RESULTS GAZETTE

OF

HIGHER SECONDARY FINAL EXAMINATION

2019

- ☆ *Arts Stream*
- ☆ *Commerce Stream*
- ☆ *Science Stream*
- ☆ *Vocational Stream*

Assam Higher Secondary Education Council
Guwahati - 781 021

RESULTS GAZETTE

OF

HIGHER SECONDARY FINAL EXAMINATION

2019

- ☆ *Arts Stream*
- ☆ *Commerce Stream*
- ☆ *Science Stream*
- ☆ *Vocational Stream*

Assam Higher Secondary Education Council
Bamunimaidam, Guwahati - 781 021

ASSAM HIGHER SECONDARY EDUCATION COUNCIL

BAMUNIMAIDAM :: GUWAHATI-21

Acknowledgement

We, undersigned, on behalf of Assam Higher Secondary Education Council, Assam, Guwahati, convey our sincere gratitude to the Govt. of Assam, Department of Education, Chief Minister's Secretariat, Police Administration, District and Sub-Divisional Administration, Inspector of Schools, Observers, Supervising Officers, Zonal Officers, Head Examiners, Scrutinisers, Examiners, Head of the Educational Institutions, including the teaching and non-teaching staff, Media persons, Educationists and all the persons related to different examination works of the Council and public of Assam in general for directly or indirectly extending their help and co-operation in conducting the H.S. Final Examination, 2019 smoothly as well as, for Evaluation of Answer Scripts enabling the Council to declare results in time.

(**Dr.Dayananda Borgohain, Ph.D**)
Chairman
Assam Higher Secondary Education Council
Bamunimaidam, Guwahati – 781021

(**Kamal Gogoi, AES**)
Secretary
Assam Higher Secondary Education Council
Bamunimaidam, Guwahati –781021

ASSAM HIGHER SECONDARY EDUCATION COUNCIL

BAMUNIMAIDAM :: GUWAHATI-21

Memo No.AHSEC/Exam/2019/Result
Dated, Guwahati, the 25th May, 2019

Copy forwarded for favour of information to :

1. His Excellency, the Governor of Assam.
2. The Hon'ble Chief Minister, Assam.
3. The Hon'ble Speaker, Assam Legislative Assembly.
4. The Hon'ble Deputy Speaker, Assam Legislative Assembly.
5. The Hon'ble Minister of Education, Assam.
6. All the Hon'ble Ministers, Assam.
7. Hon'ble the State Minister of Education, Assam.
8. The Advisor of Education, Govt.of Assam, Guwahati
9. The Chief Executive Member, BTAD Kokrajhar.
10. The Chief Executive Member, Karbi Anglong Autonomous Council.
11. The Chief Executive Member, Dima Hasao Autonomous Council
12. All Members of the Assam Legislative Assembly.
13. The Chief Secretary to the Govt. of Assam, Dispur.
14. The Addl. Chief Secretary (Education), Govt. of Assam.
15. The Principal Secretary (Education), Govt. of Assam.
16. The Commissioner & Secretary of Higher Education, Assam.
17. The Commissioner & Secretary, Secondary & Elementary, Assam
18. The Director General of Police, Assam.
19. The Mission Director, SSA, Assam.
20. The Directors, Technical/Higher/Secondary/Elementary Education/ Adult Education, Madrassa Education and SCERT, Assam
21. The Director of Education, BTAD, Assam.
22. The Additional Director of Hills, Halflong.
23. The Chairman, Assam Public Service Commission.
24. The Chairman, Assam Higher Secondary Education Council, Assam.
25. The Chairman, Board of Secondary Education, Assam.
26. The Chairman, State Madrassa Education Board, Assam.
27. The Vice-Chancellors –
    Gauhati University / Dibrugarh University / Assam University, Silchar / K.K. Handique Open University/ Kumar Bhaskar Verma Sanskrit & Ancient Study University, Nalbari/ Cotton University, Guwahati.
28. The Registrars –
    Gauhati University / Dibrugarh University / Assam University, Silchar / K.K. Handique Open University/ Kumar Bhaskar Verma Sanskrit & Ancient Study University, Nalbari/ Cotton University, Guwahati/ Guwahati High Court/State Information Commission.
29. The Secretary, SEBA, Guwahati

30. The Controller of Examinations, SEBA, Guwahati.
31. All Members of the Assam Higher Secondary Education Council.
32. All Retired Chairman and Secretaries of the Assam Higher Secondary Education Council, Assam.
33. The General Secretary, COBSE, New Delhi.
34. The Deputy Commissioner (All).
35. The Superintendent of Police (All).
36. The Inspector of Schools (All).
37. The District Elementary Education Officers (All).
38. The Managing Director, ASTPC Ltd., Assam.
39. The Secretary, Assam Rashtrabhasa Prasar Samity,Guwahati.
40. All Officers-in-Charge of HSSLC Final Examination, 2019.
41. The Station Director, All India Radio /Doordarshan Kendra /Editors of T.V. Channels/ Editor of all the leading Newspapers published from Assam with a request to kindly announce the Abstract of the Results as notices in this book.
42. Regional Director, CBSE, Panjabari, Guwahati.
43. All Other concerned.

(Kamal Gogoi , AES)
Secretary
Assam Higher Secondary Education Council
Bamunimaidam, Guwahati – 21

INFORMATION FOR THE CANDIDATES / HEADS OF THE INSTITUTION

1. After declaration of Results, those Candidates whose results have been shown incomplete or withheld have to contact the Controller of Examinations to get the results declared. However, the candidates concerned will apply formally through the Heads (s) of their institute/ Institution(s). The incomplete or withheld result will not be declared if not collected within 3 (three) years from the date of declaration of the results.

2. An eligible candidate shall be given only one chance to appear in the compartmental Examination to be held with the regular examination for the year immediately following the years in which the candidate failed. The subject in which the candidate is eligible for the Compartmental Examination will be shown in the Marks Sheet.

3. Institutional Private (IP) candidates means -
   a. Those candidates who appeared H.S. Final Examination from an institution not recognized by the Assam Higher Secondary Education Council.

   or

   b. Those regular candidates who appeared H.S.Final Examination having attendance more than or equal to 60% and less than or equal to 74%.

4. Non-Institutional Private (NIP) candidates means -
   a. Those candidates who appeared as Regular or IP in previous year Examination and were not successful and subsequently appeared as Private candidates.

   and / or

   b. Those candidates who appeared after obtaining due permission from the Council as Female Private, Teacher Private and Defence Personnel Private Category.

5. Name (s) of the candidates securing Highest marks in different subjects are declared alongwith the results of Science, Arts and Commerce streams.

6. Results will also be available on Council's Website - ***www.ahsec.nic.in*** and other website which already published in media.

7. Re-checking of Answer Scripts :
   Re-checking shall consist of – :
   a. Re-totalling of marks awarded by the examiner.
   b. Assessment of answer(s) left out unevaluated by the examiner.

   Candidates desiring Re-checking of answer scripts should submit applications through **online mode.**

   Online : Applicants may visit website of AHSEC - **www.ahsec.nic.in** and click on the link ***" Punorikshan : Online application processing system for rechecking of Answer Scripts"*** *and follow the steps:*

   - *THERE SHALL BE NO RE-CHECKING OF PRACTICAL PAPER(S).*
   - *Re-checking shall be allowed maximum in 3(three) subjects*
   - *Results of re-check /re checking will be communicated to the Head(s) of the Institutions only and the candidates who apply for re-checking will collect their results from there.*

8. **Pass Certificate**
   Computerised pass Certificates for pass candidates will be sent to the Examination Centre-in-charge in due time.

(Kamal Gogoi, AES)
Secretary
Assam Higher Secondary Education Council
Bamunimaidam, Guwahati – 21

25th May, 2019
Guwahati – 781021

HIGHER SECONDARY FINAL EXAMINATION 2019
DISTRICTWISE PERFORMANCE REPORT

ARTS STREAM

	DISTRICT	CANDIDATES APPEARED	CANDIDATES PASSED IN DIVISION			TOTAL PASS	PASS PERCENTAGE
			1ST	2ND	3RD		
1	BAKSA	6454	484	1646	2825	4955	76.77
2	BARPETA	10575	1000	2194	4134	7328	69.30
3	BISWANATH	4338	480	1047	1983	3510	80.91
4	BONGAIGAON	4426	268	828	1906	3002	67.83
5	CACHAR	7189	429	1393	2861	4683	65.14
6	CHARAIDEO	2793	325	591	991	1907	68.28
7	CHIRANG	3112	210	532	1012	1754	56.36
8	DARRANG	5788	1127	1827	2141	5095	88.03
9	DHEMAJI	6031	310	2070	3019	5399	89.52
10	DHUBRI	5922	369	1011	2152	3532	59.64
11	DIBRUGARH	7219	1059	1580	3145	5784	80.12
12	DIMA HASAO	1067	53	235	432	720	67.48
13	GOALPARA	4697	280	904	1983	3167	67.43
14	GOLAGHAT	6281	865	1440	2520	4825	76.82
15	HAILAKANDI	2791	153	502	1073	1728	61.91
16	HOJAI	5094	478	1072	1919	3469	68.10
17	JORHAT	5988	1127	1763	2143	5033	84.05
18	KAMRUP-METRO	6712	916	1456	2343	4715	70.25
19	KAMRUP RURAL	11679	958	2730	5679	9367	80.20
20	KARBI ANGLONG	4014	133	462	1846	2441	60.81
21	KARIMGANJ	4733	508	1506	1794	3808	80.46
22	KOKRAJHAR	5882	272	1035	2590	3897	66.25
23	LAKHIMPUR	8700	982	2652	3948	7582	87.15
24	MAJULI	1589	155	526	701	1382	86.97
25	MORIGAON	5084	494	1383	2141	4018	79.03
26	NAGAON	8387	1474	2318	3315	7107	84.74
27	NALBARI	6374	887	1746	2750	5383	84.45
28	SIVASAGAR	5218	1026	1536	1838	4400	84.32
29	SONITPUR	5918	537	1141	2305	3983	67.30
30	SOUTH SALMARA	1896	119	676	768	1563	82.44
31	TINSUKIA	6249	647	1425	2567	4639	74.24
32	UDALGURI	5710	404	1035	2102	3541	62.01
33	WEST K. ANGLONG	1088	46	177	556	779	71.60
	Grand Total :	178998	18575	42439	73482	134496	75.14

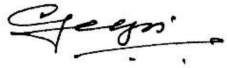

(Kamal Gogoi, AES)
Secretary
Assam Higher Secondary Education Council
Bamunimaidam, Guwahati - 21

25th May, 2019
Guwahati - 781 021

HIGHER SECONDARY FINAL EXAMINATION 2019
DISTRICTWISE PERFORMANCE REPORT

COMMERCE STREAM

	DISTRICT	CANDIDATES APPEARED	CANDIDATES PASSED IN DIVISION			TOTAL PASS	PASS PERCENTAGE
			1ST	2ND	3RD		
1	BAKSA	234	32	86	90	208	88.89
2	BARPETA	707	160	231	252	643	90.95
3	BISWANATH	313	123	72	85	280	89.46
4	BONGAIGAON	223	40	73	84	197	88.34
5	CACHAR	880	213	243	269	725	82.39
6	CHAIRAIDEO	220	13	44	108	165	75.00
7	CHIRANG	32	5	5	20	30	93.75
8	DARRANG	721	187	264	229	680	94.31
9	DHEMAJI	386	41	114	214	369	95.60
10	DHUBRI	148	16	33	67	116	78.38
11	DIBRUGARH	1065	254	325	384	963	90.42
12	DIMA HASAO	112	10	30	62	102	91.07
13	GOALPARA	332	65	94	134	293	88.25
14	GOLAGHAT	432	63	96	186	345	79.86
15	HAILAKANDI	287	34	76	92	202	70.38
16	HOJAI	592	153	173	193	519	87.67
17	JORHAT	573	112	163	239	514	89.70
18	KAMRUP-METRO	3710	1039	1101	1235	3375	90.97
19	KAMRUP RURAL	746	151	257	269	677	90.75
20	KARBI ANGLONG	463	68	150	184	402	86.83
21	KARIMGANJ	382	62	105	135	302	79.06
22	KOKRAJHAR	154	13	30	63	106	68.83
23	LAKHIMPUR	484	57	149	235	441	91.12
24	MAJULI	27	7	5	12	24	88.89
25	MORIGAON	325	60	120	129	309	95.08
26	NAGAON	1050	267	408	324	999	95.14
27	NALBARI	272	53	122	91	266	97.79
28	SIVASAGAR	284	75	86	105	266	93.66
29	SONITPUR	844	141	221	278	640	75.83
30	SOUTH SALMARA	40	11	22	5	38	95.00
31	TINSUKIA	1499	225	323	618	1166	77.79
32	UDALGURI	249	45	80	92	217	87.15
33	WEST K. ANGLONG	11	1	2	7	10	90.91
	Grand Total :	17797	3796	5303	6490	15589	87.59

(Kamal Gogoi, AES)
Secretary
Assam Higher Secondary Education Council
Bamunimaidam, Guwahati - 21

25th May, 2019
Guwahati - 781 021

HIGHER SECONDARY FINAL EXAMINATION 2019
DISTRICTWISE PERFORMANCE REPORT

SCIENCE STREAM

	DISTRICT	CANDIDATES APPEARED	CANDIDATES PASSED IN DIVISION			TOTAL PASS	PASS PERCENTAGE
			1ST	2ND	3RD		
1	BAKSA	550	281	201	24	506	92.00
2	BARPETA	3586	1471	1301	288	3060	85.33
3	BISWANATH	524	267	168	32	467	89.12
4	BONGAIGAON	597	199	256	47	502	84.09
5	CACHAR	1577	553	583	132	1268	80.41
6	CHARAIDEO	443	162	180	32	374	84.42
7	CHIRANG	374	100	135	34	269	71.93
8	DARRANG	984	532	326	23	881	89.53
9	DHEMAJI	1938	666	933	158	1757	90.66
10	DHUBRI	1341	411	558	138	1107	82.55
11	DIBRUGARH	1696	1046	422	91	1559	91.92
12	DIMA HASAO	149	22	89	10	121	81.21
13	GOALPARA	1458	519	552	111	1182	81.07
14	GOLAGHAT	773	336	289	44	669	86.55
15	HAILAKANDI	611	277	245	27	549	89.85
16	HOJAI	818	337	252	47	636	77.75
17	JORHAT	1705	994	519	63	1576	92.43
18	KAMRUP-METRO	2843	1557	864	157	2578	90.68
19	KAMRUP-RURAL	2502	1130	1017	132	2279	91.09
20	KARBI ANGLONG	539	105	229	108	442	82.00
21	KARIMGANJ	626	283	230	36	549	87.70
22	KOKRAJHAR	736	132	315	94	541	73.51
23	LAKHIMPUR	1901	563	748	180	1491	78.43
24	MAJULI	201	88	72	21	181	90.05
25	MORIGAON	539	158	263	48	469	87.01
26	NAGAON	2445	1418	683	85	2186	89.41
27	NALBARI	1318	675	442	51	1168	88.62
28	SIVASAGAR	1034	633	304	29	966	93.42
29	SONITPUR	782	299	291	65	655	83.76
30	SOUTH SALMARA	551	182	282	36	500	90.74
31	TINSUKIA	712	291	237	71	599	84.13
32	UDALGURI	616	177	245	68	490	79.55
	Grand Total :	36469	15864	13231	2482	31577	86.59

(Kamal Gogoi, AES)
Secretary
Assam Higher Secondary Education Council
Bamunimaidam, Guwahati - 21

25th May, 2019
Guwahati - 781 021

ASSAM HIGHER SECONDARY EDUCATION COUNCIL

YEARWISE PASS PERCENTAGE ANALYSIS

STREAM : ARTS

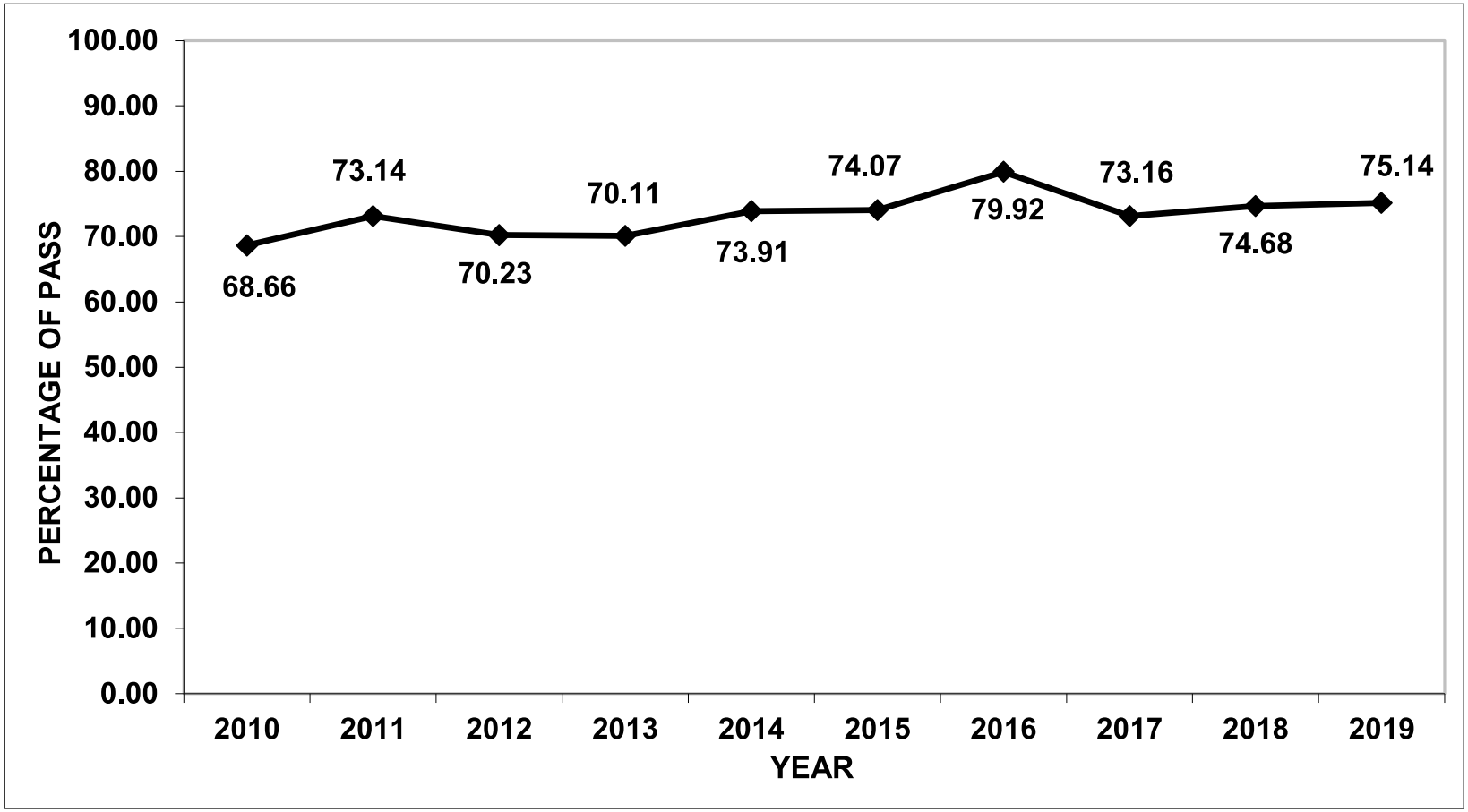

ASSAM HIGHER SECONDARY EDUCATION COUNCIL

YEARWISE PASS PERCENTAGE ANALYSIS

STREAM : COMMERCE

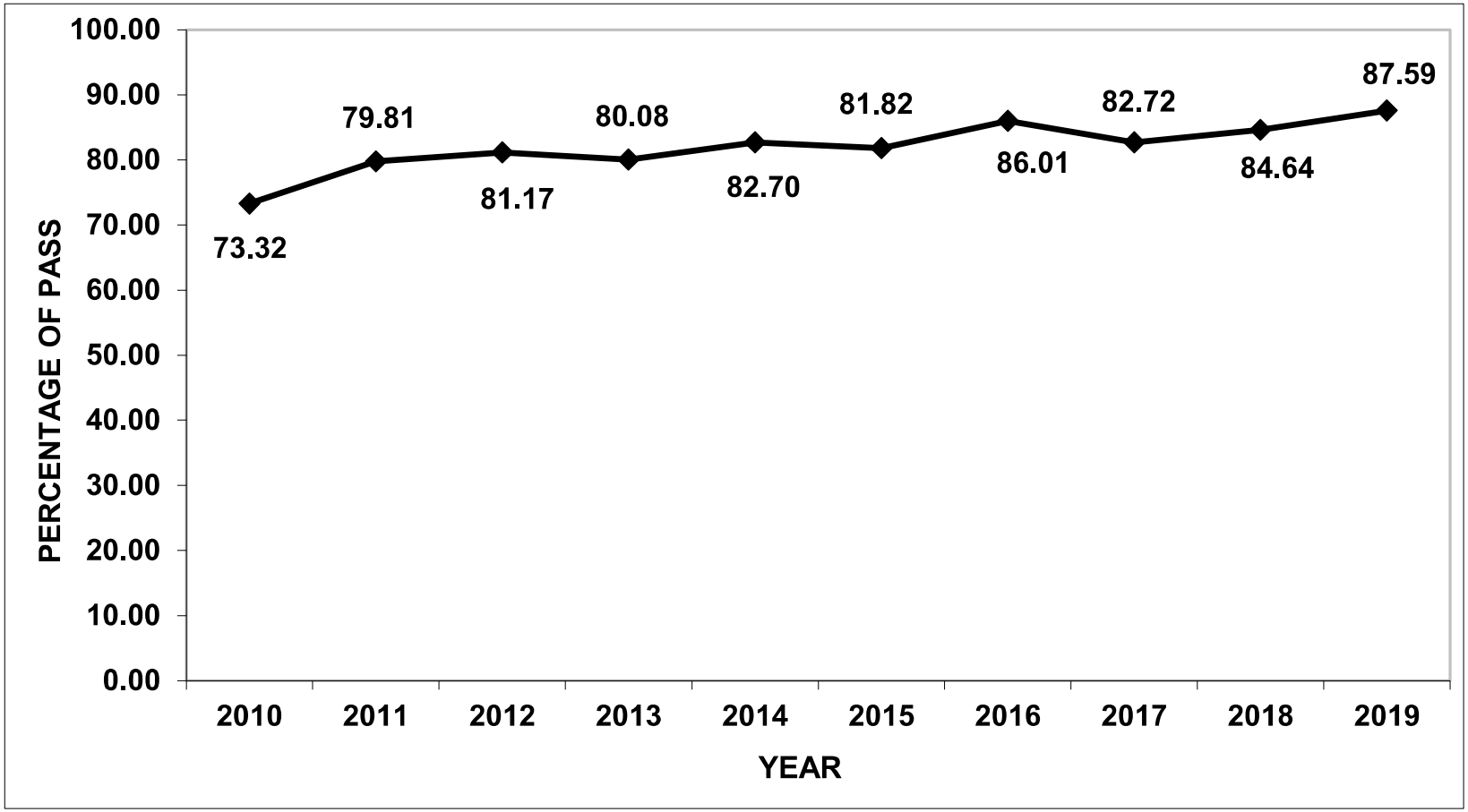

ASSAM HIGHER SECONDARY EDUCATION COUNCIL

YEARWISE PASS PERCENTAGE ANALYSIS

STREAM : SCIENCE

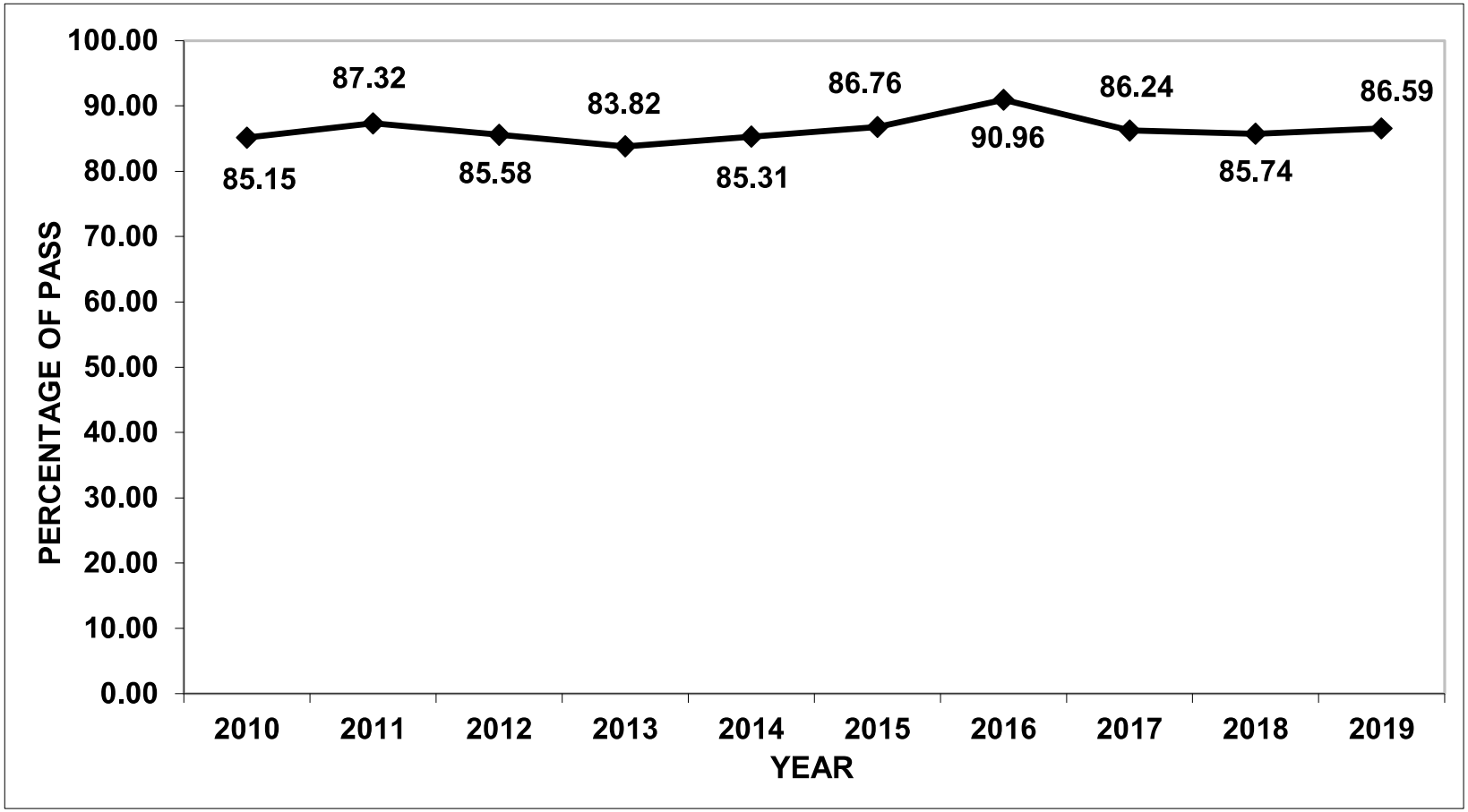

ASSAM HIGHER SECONDARY EDUCATION COUNCIL
YEARWISE COMBINED PASS PERCENTAGE ANALYSIS

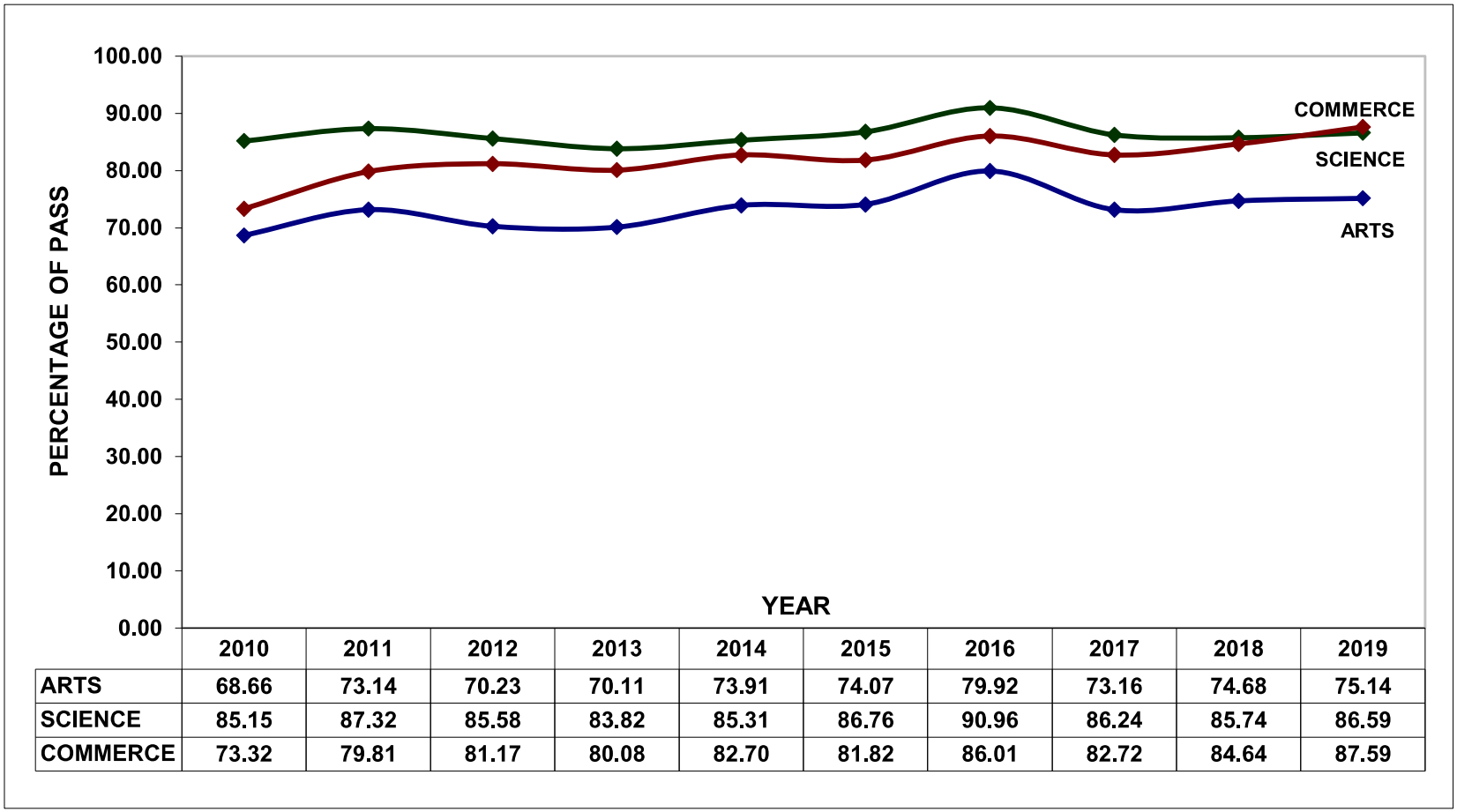

	2010	2011	2012	2013	2014	2015	2016	2017	2018	2019
ARTS	68.66	73.14	70.23	70.11	73.91	74.07	79.92	73.16	74.68	75.14
SCIENCE	85.15	87.32	85.58	83.82	85.31	86.76	90.96	86.24	85.74	86.59
COMMERCE	73.32	79.81	81.17	80.08	82.70	81.82	86.01	82.72	84.64	87.59

ABSTRACT OF RESULTS AND OTHER DATA OF HIGHER SECONDARY EXAMINATION SINCE 2010

STREAM : ARTS

Year	No. of Candidates Appeared	1st Division	2nd Division	3rd Division	Percentage of Pass	Marks Secured by 1st Rank Holder
2010	166311	5263	17711	91220	68.66	454
2011	186688	15572	43379	77597	73.14	446
2012	180659	14308	41729	70838	70.23	458
2013	192302	13448	41115	80262	70.11	469
2014	203513	18650	50009	81762	73.91	471
2015	220658	19800	52917	90722	74.07	473
2016	190899	23795	53690	75083	79.92	486
2017	188629	19475	44170	74348	73.16	480
2018	194533	19470	45751	80060	74.68	487
2019	178998	18575	42439	73482	75.14	478

(Kamal Gogoi, AES)
Secretary
Assam Higher Secondary Education Council
Bamunimaidam, Guwahati - 21

25th May, 2019
Guwahati - 781 021

ABSTRACT OF RESULTS AND OTHER DATA OF HIGHER SECONDARY EXAMINATION SINCE 2010

STREAM : COMMERCE

Year	No. of Candidates Appeared	1st Division	2nd Division	3rd Division	Percentage of Pass	Marks Secured by 1st Rank Holder
2010	13606	1124	2807	6045	73.32	430
2011	16776	3442	5120	4827	79.81	439
2012	15068	3375	4906	3949	81.17	446
2013	15359	2506	4328	5465	80.08	457
2014	16402	2803	5050	5711	82.70	465
2015	17384	3079	5125	6019	81.82	469
2016	15942	3330	5127	5255	86.01	474
2017	17478	3802	4889	5767	82.72	471
2018	17767	3526	4950	6562	84.64	474
2019	17797	3796	5303	6490	87.59	474

(Kamal Gogoi, AES)
Secretary
Assam Higher Secondary Education Council
Bamunimaidam, Guwahati - 21

25th May, 2019
Guwahati - 781 021

ABSTRACT OF RESULTS AND OTHER DATA OF HIGHER SECONDARY EXAMINATION SINCE 2010

STREAM : SCIENCE

Year	No. of Candidates Appeared	1st Division	2nd Division	3rd Division	Percentage of Pass	Marks Secured by 1st Rank Holder
2010	14661	4208	6417	1859	85.15	462
2011	17535	8450	6030	832	87.32	460
2012	18442	10350	4979	453	85.58	482
2013	21000	10004	6799	800	83.82	475
2014	27452	12702	9552	1166	85.31	478
2015	31383	16019	9885	1323	86.76	490
2016	33822	19397	10102	1265	90.96	488
2017	36516	16381	13063	2049	86.24	482
2018	37373	15728	13825	2492	85.74	486
2019	36469	15864	13231	2482	86.59	478

(Kamal Gogoi, AES)
Secretary
Assam Higher Secondary Education Council
Bamunimaidam, Guwahati - 21

25th May, 2019
Guwahati - 781 021

HIGHER SECONDARY FINAL EXAMINATION 2019
CASTEWISE PERFORMANCE REPORT
ARTS STREAM

CASTE	SEX	REGULAR			I. P.			N. I. P.			COMPARTMENTAL			BETTERMENT			SINGLE SUBJECT		
		Appeared	Passed	Pass Percentage	Appeared	Passed	Pass Percentage	Appeared	Passed	Pass Percentage	Appeared	Passed	Pass Percentage	Appeared	Passed	Pass Percentage	Appeared	Passed	Pass Percentage
GENERAL	MALE	21539	16402	76.15	5888	4792	81.39	3408	1493	43.81	170	90	52.94	676	324	47.93	0	0	0.00
	FEMALE	27839	23005	82.64	7621	6625	86.93	3163	1543	48.78	137	82	59.85	570	318	55.79	2	0	0.00
	TOTAL	49378	39407	79.81	13509	11417	84.51	6571	3036	46.20	307	172	56.03	1246	642	51.52	2	0	0.00
S. C.	MALE	5250	4019	76.55	1225	892	72.82	828	358	43.24	37	25	67.57	115	53	46.09	0	0	0.00
	FEMALE	5789	4649	80.31	1227	1001	81.58	935	369	39.47	42	24	57.14	111	56	50.45	1	1	100.00
	TOTAL	11039	8668	78.52	2452	1893	77.20	1763	727	41.24	79	49	62.03	226	109	48.23	1	1	100.00
S. T.	MALE	12755	9347	73.28	1848	1290	69.81	3082	1103	35.79	126	51	40.48	142	72	50.70	0	0	0.00
	FEMALE	14036	11041	78.66	1944	1460	75.10	2998	1127	37.59	81	44	54.32	127	80	62.99	0	0	0.00
	TOTAL	26791	20388	76.10	3792	2750	72.52	6080	2230	36.68	207	95	45.89	269	152	56.51	0	0	0.00
OBC	MALE	17050	13334	78.21	3587	2914	81.24	2357	838	35.55	123	59	47.97	192	99	51.56	0	0	0.00
	FEMALE	20731	17374	83.81	4050	3519	86.89	2754	1100	39.94	82	41	50.00	201	112	55.72	0	0	0.00
	TOTAL	37781	30708	81.28	7637	6433	84.23	5111	1938	37.92	205	100	48.78	393	211	53.69	0	0	0.00
MOBC	MALE	1407	1154	82.02	309	234	75.73	145	62	42.76	3	1	33.33	20	8	40.00	0	0	0.00
	FEMALE	1810	1587	87.68	314	265	84.39	141	54	38.30	1	1	100.00	9	5	55.56	0	0	0.00
	TOTAL	3217	2741	85.20	623	499	80.10	286	116	40.56	4	2	50.00	29	13	44.83	0	0	0.00
TOTAL MALE		58001	44256	76.30	12857	10122	78.73	9820	3854	39.25	459	226	49.24	1145	556	48.56	0	0	0.00
TOTAL FEMALE		70205	57656	82.13	15156	12870	84.92	9991	4193	41.97	343	192	55.98	1018	571	56.09	3	1	33.33
GRAND TOTAL		128206	101912	79.49	28013	22992	82.08	19811	8047	40.62	802	418	52.12	2163	1127	52.10	3	1	33.33

(Kamal Gogoi, AES)
Secretary
Assam Higher Secondary Education Council
Bamunimaidam, Guwahati - 21

25th May, 2019
Guwahati - 781 021

HIGHER SECONDARY FINAL EXAMINATION 2019
CASTEWISE PERFORMANCE REPORT
COMMERCE STREAM

CASTE	SEX	REGULAR			I. P.			N. I. P.			COMPARTMENTAL			BETTERMENT			SINGLE SUBJECT		
		Appeared	Passed	Pass Percentage	Appeared	Passed	Pass Percentage	Appeared	Passed	Pass Percentage	Appeared	Passed	Pass Percentage	Appeared	Passed	Pass Percentage	Appeared	Passed	Pass Percentage
GENERAL	MALE	4575	4102	89.66	1471	1379	93.75	584	317	54.28	65	45	69.23	126	64	50.79	0	0	0.00
	FEMALE	1690	1599	94.62	423	404	95.51	96	59	61.46	9	6	66.67	17	14	82.35	0	0	0.00
	TOTAL	6265	5701	91.00	1894	1783	94.14	680	376	55.29	74	51	68.92	143	78	54.55	0	0	0.00
S. C.	MALE	813	714	87.82	231	206	89.18	79	47	59.49	9	6	66.67	19	12	63.16	0	0	0.00
	FEMALE	257	232	90.27	72	65	90.28	21	14	66.67	2	1	50.00	1	1	100.00	0	0	0.00
	TOTAL	1070	946	88.41	303	271	89.44	100	61	61.00	11	7	63.64	20	13	65.00	0	0	0.00
S. T.	MALE	1275	1114	87.37	231	195	84.42	202	108	53.47	14	7	50.00	28	12	42.86	0	0	0.00
	FEMALE	415	381	91.81	70	67	95.71	36	19	52.78	0	0	0.00	8	6	75.00	0	0	0.00
	TOTAL	1690	1495	88.46	301	262	87.04	238	127	53.36	14	7	50.00	36	18	50.00	0	0	0.00
OBC	MALE	2568	2332	90.81	621	587	94.52	248	146	58.87	20	7	35.00	44	24	54.55	0	0	0.00
	FEMALE	894	816	91.28	196	188	95.92	94	61	64.89	6	4	66.67	9	6	66.67	0	0	0.00
	TOTAL	3462	3148	90.93	817	775	94.86	342	207	60.53	26	11	42.31	53	30	56.60	0	0	0.00
MOBC	MALE	165	143	86.67	26	24	92.31	13	9	69.23	1	1	100.00	7	4	57.14	0	0	0.00
	FEMALE	42	40	95.24	1	1	100.00	2	0	0.00	1	0	0.00	0	0	0.00	0	0	0.00
	TOTAL	207	183	88.41	27	25	92.59	15	9	60.00	2	1	50.00	7	4	57.14	0	0	0.00
TOTAL MALE		9396	8405	89.45	2580	2391	92.67	1126	627	55.68	109	66	60.55	224	116	51.79	0	0	0.00
TOTAL FEMALE		3298	3068	93.03	762	725	95.14	249	153	61.45	18	11	61.11	35	27	77.14	0	0	0.00
GRAND TOTAL		12694	11473	90.38	3342	3116	93.24	1375	780	56.73	127	77	60.63	259	143	55.21	0	0	0.00

(Kamal Gogoi, AES)
Secretary
Assam Higher Secondary Education Council
Bamunimaidam, Guwahati - 21

25th May, 2019
Guwahati - 781 021

HIGHER SECONDARY FINAL EXAMINATION 2019
CASTEWISE PERFORMANCE REPORT
SCIENCE STREAM

CASTE	SEX	REGULAR			I. P.			N. I. P.			COMPARTMENTAL			BETTERMENT			SINGLE SUBJECT		
		Appeared	Passed	Pass Percentage	Appeared	Passed	Pass Percentage	Appeared	Passed	Pass Percentage	Appeared	Passed	Pass Percentage	Appeared	Passed	Pass Percentage	Appeared	Passed	Pass Percentage
GENERAL	MALE	7243	6536	90.24	2778	2561	92.19	1383	1146	82.86	26	13	50.00	1117	544	48.70	17	4	23.53
	FEMALE	3324	3118	93.80	1238	1185	95.72	417	363	87.05	3	1	33.33	360	206	57.22	10	5	50.00
	TOTAL	10567	9654	91.36	4016	3746	93.28	1800	1509	83.83	29	14	48.28	1477	750	50.78	27	9	33.33
S. C.	MALE	986	881	89.35	232	213	91.81	212	165	77.83	2	0	0.00	122	57	46.72	4	2	50.00
	FEMALE	455	426	93.63	80	75	93.75	46	37	80.43	0	0	0.00	33	15	45.45	1	1	100.00
	TOTAL	1441	1307	90.70	312	288	92.31	258	202	78.29	2	0	0.00	155	72	46.45	5	3	60.00
S. T.	MALE	2745	2269	82.66	529	448	84.69	670	480	71.64	6	3	50.00	209	98	46.89	18	9	50.00
	FEMALE	1515	1353	89.31	281	259	92.17	309	236	76.38	2	1	50.00	94	38	40.43	3	1	33.33
	TOTAL	4260	3622	85.02	810	707	87.28	979	716	73.14	8	4	50.00	303	136	44.88	21	10	47.62
OBC	MALE	4321	3948	91.37	972	904	93.00	630	490	77.78	2	1	50.00	401	197	49.13	15	8	53.33
	FEMALE	2104	1978	94.01	443	423	95.49	223	183	82.06	0	0	0.00	145	70	48.28	7	6	85.71
	TOTAL	6425	5926	92.23	1415	1327	93.78	853	673	78.90	2	1	50.00	546	267	48.90	22	14	63.64
MOBC	MALE	371	341	91.91	56	53	94.64	39	32	82.05	0	0	0.00	26	10	38.46	2	1	50.00
	FEMALE	182	173	95.05	30	30	100.00	21	15	71.43	0	0	0.00	8	2	25.00	1	1	100.00
	TOTAL	553	514	92.95	86	83	96.51	60	47	78.33	0	0	0.00	34	12	35.29	3	2	66.67
TOTAL MALE		15666	13975	89.21	4567	4179	91.50	2934	2313	78.83	36	17	47.22	1875	906	48.32	56	24	42.86
TOTAL FEMALE		7580	7048	92.98	2072	1972	95.17	1016	834	82.09	5	2	40.00	640	331	51.72	22	14	63.64
GRAND TOTAL		23246	21023	90.44	6639	6151	92.65	3950	3147	79.67	41	19	46.34	2515	1237	49.18	78	38	48.72

(Kamal Gogoi, AES)
Secretary
Assam Higher Secondary Education Council
Bamunimaidam, Guwahati - 21

25th May, 2019
Guwahati - 781 021

HIGHER SECONDARY FINAL EXAMINATION, 2019

ARTS,SCIENCE,COMMERCE STREAM

Successful Candidates (Excluding Those Under The Betterment Chance)
Securing The Highest Marks In Different Subjects

SUBJECT NAME	Roll & No.	NAME OF THE CANDIDATE INSTITUTIONS NAME	Percentage of Marks Secured
English	0512-10447	**DIPSHIKHA DEKA** INSTITUTIONAL PRIVATE	98%
MIL (HMAR)	0363-20017	**LALROTHIENG LUNGTAU** HAFLONG GOVT COLLEGE, DIMA HASAO	87%
MIL (Assamese)	0129-20571	**MOWSUMI PARBIN** ANNUNDO RAM BAROOAH ACADEMY(A&C),BARPETA	98%
MIL (Assamese)	0191-10524	**NIKHA DAS** S S ACADEMY, BONGAIGAON	98%
MIL (Assamese)	0256-10195	**NITUMANI DEKA** DEOMORNOI JR COLLEGE, DARRANG	98%
MIL (Assamese)	0265-10175	**JUPITARA SARMA** RANJIT SARMA ACADEMY JR COLLEGE, DARRANG	98%
MIL (Assamese)	0266-10407	**PAHI ARA BEGUM** INSTITUTIONAL PRIVATE	98%
MIL (Assamese)	0269-10147	**MANALISHA SARMA** INSTITUTIONAL PRIVATE	98%
MIL (Assamese)	0349-20312	**RAJASHREE CHANGMAI** SALT BROOK ACADEMY, DIBRUGARH	98%
MIL (Assamese)	0455-20137	**SHRISTI MAHANTA** INSTITUTIONAL PRIVATE	98%
MIL (Assamese)	0455-20138	**NAMASWETA BORA** INSTITUTIONAL PRIVATE	98%
MIL (Assamese)	0455-20142	**SUDARSHANA SARMAH** INSTITUTIONAL PRIVATE	98%
MIL (Assamese)	0478-10088	**SANGITA ROY** COTTON COLLEGE (UNIVERSITY),KAMRUP(M)	98%
MIL (Assamese)	0478-10154	**JAYASHREE KAKATI** COTTON COLLEGE (UNIVERSITY),KAMRUP(M)	98%
MIL (Assamese)	0478-20014	**KAUSHIK MAHANTA** COTTON COLLEGE (UNIVERSITY),KAMRUP(M)	98%
MIL (Assamese)	0478-10189	**ANUBHAVEE PRIYANUJAA** ASSAM JATIYA BIDYALAY, KAMRUP(M)	98%
MIL (Assamese)	0545-10626	**NISHA DAS** INSTITUTIONAL PRIVATE	98%

SUBJECT NAME	Roll & No.	NAME OF THE CANDIDATE INSTITUTIONS NAME	Percentage of Marks Secured
MIL (Assamese)	0638-10270	**KHRISTABDI DUTTA** GENIUS ACADEMY JR COLLEGE, LAKHIMPUR	98%
MIL (Assamese)	0649-10064	**RISHIKESH BURAGOHAIN** NORTH LAKHIMPUR COLLEGE, LAKHIMPUR	98%
MIL (Assamese)	0710-10326	**GITANJALI BORTHAKUR** CONCEPT JR COLLEGE, NAGAON	98%
MIL (Assamese)	0729-20094	**AYAN KOUSHIK MAHANTA** RAMANUJAN JR COLLEGE, NAGAON	98%
MIL (Assamese)	0729-20095	**KAUSTUV KISHOR KALITA** RAMANUJAN JR COLLEGE, NAGAON	98%
MIL (Assamese)	0729-20097	**RAHUL SARMAH** RAMANUJAN JR COLLEGE, NAGAON	98%
MIL (Assamese)	0729-20098	**BISHAL BORUAH** RAMANUJAN JR COLLEGE, NAGAON	98%
MIL (Assamese)	0729-20099	**BITUPAN ARANDHARA** RAMANUJAN JR COLLEGE, NAGAON	98%
MIL (Assamese)	0757-10098	**MANALISHA DAS** P B DHIRDUTTA H S SCHOOL, NALBARI	98%
MIL (Bodo)	0110-30011	**SUKHAM GOYARY** GYANPEETH MAHAVIDYALAYA, BAKSA	98%
MIL (Bodo)	0112-10166	**DIPTI BRAHMA** KAKLABARI CHAPAGURI JR COLLEGE, BAKSA	98%
MIL (Bengali)	0428-10035	**SUSMITA DEBNATH** SANKARDEV JR COLLEGE, HOJAI	96%
MIL (Bengali)	0573-20022	**PRANJAL ESH CHOUDHURY** KARIMGANJ COLLEGE, KARIMGANJ	96%
MIL (Hindi)	0356-20011	**ADITYA GUPTA** OIL INDIA H S SCHOOL, DIBRUGARH	90%
MIL (Hindi)	0482-10157	**NEHA LODH** INSTITUTIONAL PRIVATE	90%
MIL (Manipuri)	0209-10272	**TM RAHENA BEGUM** PHURITSABAM KALACHAND JR COLLEGE,CACHAR	86%
MIL (Manipuri)	0210-20287	**L HERAMANI SINGHA** NON INSTITUTIONAL PRIVATE	86%
MIL (Manipuri)	0216-10080	**H SANAHAL SINGHA** M C DAS COLLEGE, CACHAR	86%

SUBJECT NAME	Roll & No.	NAME OF THE CANDIDATE INSTITUTIONS NAME	Percentage of Marks Secured
MIL (Nepali)	0808-10040	**KAMAL CHETRY** RANGACHAKUA H S SCHOOL, SONITPUR	92%
MIL (Urdu)	0575-10096	**ABDUR RAHMAN** M K GANDHI JR COLLEGE, KARIMGANJ	80%
MIL (Urdu)	0579-10349	**MD ENAMUL HASSAN** INSTITUTIONAL PRIVATE	80%
Alternative English	0463-10148	**KAUSHIK KACHARI** PRAGJYOTIKA JR COLLEGE, JORHAT	99%
Advance Assamese	0394-10161	**MINAKHI BORA** INSTITUTIONAL PRIVATE	94%
Advance Bengali	0212-10109	**BIDYUT SUKLABAIDYA** SWARNA LAKHMI H S SCHOOL, CACHAR	94%
Advance Bengali	0578-10252	**TANUSHREE DAS** MAHADEV H S SCHOOL, KARIMGANJ	94%
Advance Hindi	0440-10254	**NILAM KUMARI SINGH** UDALI COLLEGE (JR), HOJAI	93%
Advance Manipuri	0209-10268	**SUNIYA LEIMA** PHURITSABAM KALACHAND JR COLLEGE,CACHAR	93%
Advance Bodo	0863-10108	**ANJALI BARO** TANGLA H S SCHOOL, UDALGURI	98%
Sanskrit	0696-10803	**JIMI DEKA** GURUKUL ACADEMY JR COLLEGE, MORIGAON	99%
Persian	0215-10130	**NARGISH YEASMIN CHOUDHURY** M A LASKAR JR COLLEGE, CACHAR	91%
Arabic	0198-10249	**MONOWAR HUSSAIN** INSTITUTIONAL PRIVATE	97%
Banking	0844-30022	**SANKET SAHA** INSTITUTIONAL PRIVATE	98%
Political Science	0265-10175	**JUPITARA SARMA** RANJIT SARMA ACADEMY JR COLLEGE, DARRANG	99%
Political Science	0265-10204	**SRUTISMRITA BASISTHA** RANJIT SARMA ACADEMY JR COLLEGE, DARRANG	99%
History	0129-10180	**JYOTISHMITA KALITA** ANNUNDO RAM BAROOAH ACADEMY(A&C),BARPETA	98%
Geography	0815-10310	**JYOTIKA SAIKIA** TEZPUR GOVT GIRLS H S & M P SCHOOL, SONITPUR	98%

SUBJECT NAME	Roll & No.	NAME OF THE CANDIDATE INSTITUTIONS NAME	Percentage of Marks Secured
Economics	0489-30022	**PRASHIDH LAKHOTIA** K C DAS COMMERCE COLLEGE, KAMRUP(M)	98%
Economics	0517-10001	**UPASANA DEVI** D K GIRLS COLLEGE, KAMRUP(R)	98%
Logic Philosophy	0512-10334	**MANASHI DAS** INSTITUTIONAL PRIVATE	100%
Logic Philosophy	0706-10163	**MANASHI BORUA** BATADRAVA S S S H S SCHOOL, NAGAON	100%
Education	0729-10029	**MAHEK LEISH** NOWGONG COLLEGE, NAGAON	98%
Sociology	0389-10237	**MONIKA BORUAH** FURKATING JR COLLEGE, GOLAGHAT	97%
Sociology	0398-10060	**MONISHA BORA** FURKATING COLLEGE, GOLAGHAT	97%
Sociology	0411-10099	**PROGYAKSHEE SAIKIA** MELAMARA JR COLLEGE, GOLAGHAT	97%
Sociology	0638-10301	**BIPASHA BORPATRA GOHAIN** GENIUS ACADEMY JR COLLEGE, LAKHIMPUR	97%
Sociology	0792-10245	**DIPSHIKHA PHUKON** INSTITUTIONAL PRIVATE	97%
Sociology	0792-10264	**PROSTUTI CHETIA** INSTITUTIONAL PRIVATE	97%
Statistics	0729-20095	**KAUSTUV KISHOR KALITA** RAMANUJAN JR COLLEGE, NAGAON	100%
Statistics	0729-20156	**BHARGOB PRATIM BORAH** RAMANUJAN JR COLLEGE, NAGAON	100%
Home Science	0173-10215	**DIKSHITA SAIKIA** INSTITUTIONAL PRIVATE	97%
Home Science	0173-10218	**BHAGYASHREE BORAH** INSTITUTIONAL PRIVATE	97%
Home Science	0173-10225	**RIKUMONI BORA** INSTITUTIONAL PRIVATE	97%
Computer Science & appl.	0244-20058	**NAMRATA NATH** BONGAIGAON REFINERY H S SCHHOL, CHIRANG	97%
Computer Science & appl.	0349-20249	**DEBASHISH GOGOI** SALT BROOK ACADEMY, DIBRUGARH	97%

SUBJECT NAME	Roll & No.	NAME OF THE CANDIDATE INSTITUTIONS NAME	Percentage of Marks Secured
Computer Science & appl.	0456-10347	**KANYASHREE BHAGAVATY** CRESCENT ACADEMY, JORHAT	97%
Computer Science & appl.	0456-10348	**UPASANA BORUAH** CRESCENT ACADEMY, JORHAT	97%
Computer Science & appl.	0603-20042	**SUBHRANIL SARKAR** KOKRAJHAR SCIENCE COLLEGE, KOKRAJHAR	97%
Anthropology	0129-10201	**JUPITARA DAS** ANNUNDO RAM BAROOAH ACADEMY(A&C),BARPETA	98%
Anthropology	0130-10332	**SHILPA DAS** K K HANDIQUI JR COLLEGE, BARPETA	98%
Anthropology	0266-10551	**BHARAT SAHARIA** JNAN VIKASH ACADEMY, DARRANG	98%
Anthropology	0620-10072	**PRIYAM D JYOTSNA** DHAKUAKHANA COLLEGE, LAKHIMPUR	98%
Anthropology	0638-10198	**MONDEEP BORUAH** GENIUS ACADEMY JR COLLEGE, LAKHIMPUR	98%
Anthropology	0638-10347	**RIMPI CHANGMAI** GENIUS ACADEMY JR COLLEGE, LAKHIMPUR	98%
Anthropology	0648-10120	**DIKSHIT CHUTIA** NORTH BANK COLLEGE, LAKHIMPUR	98%
Psychology	0173-10317	**RITUSMITA KRISHNATRYA** INSTITUTIONAL PRIVATE	100%
Psychology	0337-10396	**SORDHA BORAH** SALT BROOK ACADEMY, DIBRUGARH	100%
Chemistry	0136-20019	**JAJATI SARMA** HEMRATH DUTTA CHOWDHURY ACADEMY,BARPETA	99%
Chemistry	0349-20160	**DIPTADEEP BHATTACHARJEE** SALT BROOK ACADEMY, DIBRUGARH	99%
Chemistry	0506-20203	**SAPTADWEEP SAHA** INSTITUTIONAL PRIVATE	99%
Physics	0207-20225	**AMRITAKSHYA PURKAYASTHA** RAMANUJ GUPTA JR COLLEGE, CACHAR	98%
Physics	0226-20031	**DAISY PATHAK** SILCHAR GOVT BOYS H S SCHOOL, CACHAR	98%
Physics	0425-20145	**SAKIBUL ISLAM** INSTITUTIONAL PRIVATE	98%

SUBJECT NAME	Roll & No.	NAME OF THE CANDIDATE INSTITUTIONS NAME	Percentage of Marks Secured
Physics	0506-20120	**REKHAV DAS** INSTITUTIONAL PRIVATE	98%
Mathematics	0506-20121	**RIPUNJOY SARMA** INSTITUTIONAL PRIVATE	99%
Biology	0729-20163	**RUPAM DAS** RAMANUJAN JR COLLEGE, NAGAON	100%
Biology	0729-20281	**SHUBHASHISH DEY** RAMANUJAN JR COLLEGE, NAGAON	100%
Geology	0789-20122	**KRITIKA PHUKON** SIBSAGAR COLLEGE, SIVSAGAR	94%
Accountancy	0203-30135	**SANGHITA SARKAR** VIVEKANANDA JR COLLEGE, CACHAR	97%
Accountancy	0484-30037	**ARUNABH NATH** GAUHATI COMMERCE COLLEGE, KAMRUP(M)	97%
Accountancy	0484-30301	**NEHA AGARWALLA** GAUHATI COMMERCE COLLEGE, KAMRUP(M)	97%
Business Studies	0840-30058	**ANKUR BARUAH** INSTITUTIONAL PRIVATE	100%
Comm. Math & Statistics.	0484-30037	**ARUNABH NATH** GAUHATI COMMERCE COLLEGE, KAMRUP(M)	98%
Comm. Math & Statistics.	0484-30312	**DEBJANI NATH** GAUHATI COMMERCE COLLEGE, KAMRUP(M)	98%
Comm. Math & Statistics.	0574-30068	**HARSH GOLCHHA** KARIMGANJ JR COLLEGE OF SCIENCE, HAILAKANDI	98%
Comm. Math & Statistics.	0726-30289	**NANDINI AJITSARIA** INSTITUTIONAL PRIVATE	98%
Comm. Math & Statistics.	0726-30292	**TANISHA ALAMPURIA** INSTITUTIONAL PRIVATE	98%
Insurance	0543-30004	**MANOJ DAS** A C THAKURIA JR COMMERCE COLLEGE, KAMRUP(R)	81%
Salesmanship and Advert.	0463-30005	**RITTICK DUTTA** PRAGJYOTIKA JR COLLEGE, JORHAT	84%
Salesmanship and Advert.	0791-30029	**SATYAJIT DUTTA** SIBSAGAR GOVT H S & M P SCHOOL, SIVSAGAR	84%

SUBJECT NAME	Roll & No.	NAME OF THE CANDIDATE INSTITUTIONS NAME	Percentage of Marks Secured
Sattriya Dance	0389-10247	**PANCHAMI PHUKAN** FURKATING JR COLLEGE, GOLAGHAT	95%
Entrepreneurship	0130-30034	**PRIYANSHU MEDHI** BAJALI H S SCHOOL, BARPETA	81%
Biotechnology	0233-20097	**ERFANA NASRIN** MORAN COLLEGE, CHARAIDEO	94%
Fine Arts	0389-10237	**MONIKA BORUAH** FURKATING JR COLLEGE, GOLAGHAT	94%
Hindustani Vocal	0455-10559	**ARKID ANSHU GOSWAMI** ASOM SATTRIYA SANGIT MAHAVIDYALAYA, JORHAT	83%
Kathak Dance	0499-10095	**CHANDANA BARUAH** PRAGJYOTISH COLLEGE, KAMRUP(M)	88%
Tabla	0455-10565	**RODALI DUTTA** ASOM SATTRIYA SANGIT MAHAVIDYALAYA, JORHAT	93%
Tabla	0455-10566	**JIMPI BORAH** ASOM SATTRIYA SANGIT MAHAVIDYALAYA, JORHAT	93%
Borgeet	0455-10559	**ARKID ANSHU GOSWAMI** ASOM SATTRIYA SANGIT MAHAVIDYALAYA, JORHAT	88%
Khol	0455-10563	**PRITOM JIT DUTTA** ASOM SATTRIYA SANGIT MAHAVIDYALAYA, JORHAT	88%
Khol	0455-10564	**AJAY BORAH** ASOM SATTRIYA SANGIT MAHAVIDYALAYA, JORHAT	88%
IT/ITeS	0192-20010	**BIKRAM DEKA** ABHAYESWARI H S SCHOOL, BONGAIGAON	100%
IT/ITeS	0192-20012	**ARUNAV DAS** ABHAYESWARI H S SCHOOL, BONGAIGAON	100%
Retail Trade	0284-20060	**POLEE DUTTA** GOGAMUKH H S SCHOOL, DHEMAJI	98%
Retail Trade	0719-10033	**MADHUSMITA BORAH** KALIABOR GIRLS H S SCHOOL, NAGAON	98%
Retail Trade	0719-10068	**LUNA MONI HAZARIKA** KALIABOR GIRLS H S SCHOOL, NAGAON	98%

Assam Higher Secondary Education Council
Bamunimaidam, Guwahati – 781 021

Results of Higher Secondary Final Examination, 2019
ARTS STREAM

Abstract Results of Higher Secondary Examination, 2019

ARTS STREAM

Category of Candidates	Candidates Appeared	Candidates Passed in Division			Total	Percentage of Pass in Year		
		1st.	2nd.	3rd.		**2019**	2018	2017
Regular :								
(a) Male	58170	4199	13611	26567	44377	**76.29**	76.68	74.82
(b) Female	70280	9246	19481	28969	57696	**82.09**	80.53	80.03
Institutional Private :								
(a) Male	12744	1583	3445	5028	10056	**78.91**	77.62	74.06
(b) Female	15014	3367	4373	5026	12766	**85.03**	82.70	80.80
Non-Institutional Private :								
(a) Male	11451	96	787	3776	4659	**40.69**	42.62	37.37
(b) Female	11339	84	742	4116	4942	**43.58**	46.17	39.15
TOTAL	**178998**	**18575**	**42439**	**73482**	**134496**	**75.14**	**74.68**	**73.16**

(Kamal Gogoi, AES)
Secretary
Assam Higher Secondary Education Council
Bamunimaidam, Guwahati - 21

25th May, 2019
Guwahati- 781 021

ABBREVIATIONS FOR THE SUBJECTS

ARTS STREAM

Sl.No.	**Subject Name**	**ABBR.**
1	English	ENGL
2	Modern Indian Language - Assamese	MASS
3	Modern Indian Language - Bodo	MBOD
4	Modern Indian Language - Bengali	MBEN
5	Modern Indian Language - Hindi	MHIN
6	Modern Indian Language - Manipuri	MMAN
7	Modern Indian Language - Nepali	MNEP
8	Modern Indian Language - Urdu	MURD
9	Modern Indian Language - Garo	MGAR
10	Modern Indian Language - Khasi	MKHS
11	Modern Indian Language - Mizo	MMIZ
12	Modern Indian Language - HMAR	MHAR
13	Advance Bodo	ADBD
14	Advance Assamese	ADAS
15	Advance Bengali	ADBE
16	Advance Hindi	ADHI
17	Advance Manipuri	ADMA
18	Alternative English	ALTE
19	Economics	ECON
20	Geography	GEOG
21	Mathematics	MATH
22	Sociology	SOCI
23	Education	EDUC
24	Anthropology	ANTH
25	Political Science	POSC
26	Logic & Philosophy	LOPH
27	Statistics	STAT
28	Home Science	HOSC
29	History	HIST
30	Arabic	ARAB
31	Persian	PERS
32	Psychology	PSYC
33	Sanskrit	SANS
34	Computer Science & Application	CSCA
35	Fine Arts	FART
36	Sattriya Dance	STDN

ABBREVIATIONS FOR THE SUBJECTS

ARTS STREAM

Sl.No.	**Subject Name**	**ABBR.**
37	Entrepreneurship Development	ETDE
38	Multimedia & Web Technology	MLWT
39	Advance Sanskrit	ADSN
40	Retail Trade	RETD
41	IT/ITeS	ITES
42	Hindustani Vocal	HNDV
43	Kathak Dance	KTDN
44	Tabla	TABL
45	Violin	VIOL
46	Sitar	SITR
47	Sastriya Vocal Music	SVMB
48	Khol	KHOL
49	Asm.Folk Music & Dance	AFMD

HIGHER SECONDARY FINAL EXAMINATION, 2019

ARTS STREAM

List of Successful Candidates Securing The First 10 Positions

Position	Roll & No.	Name of Candidates and Institutions	Aggregate Marks Secured Out of 500
1st.	0266-10364	***KHUSHBOO FIRDOUS (ENGL,ALTE,ANTH,LOPH,GEOG)**	**478**
		BRILLIANT ACADEMY JR COLLEGE, DARRANG	
2nd.	0463-10148	***KAUSHIK KACHARI (ENGL,ALTE,HIST,POSC,LOPH,GEOG)**	**475**
		PRAGJYOTIKA JR COLLEGE, JORHAT	
	0710-10326	***GITANJALI BORTHAKUR (ENGL,MASS,POSC,HIST,LOPH,EDUC)**	**475**
		CONCEPT JR COLLEGE, NAGAON	
3rd.	0456-10347	***KANYASHREE BHAGAVATY (ENGL,ALTE,POSC,CSCA,ECON,EDUC)**	**474**
		CRESCENT ACADEMY, JORHAT	
4th.	0265-10175	***JUPITARA SARMA (ENGL,MASS,POSC,GEOG,ANTH,EDUC)**	**472**
		RANJIT SARMA ACADEMY JR COLLEGE, DARRANG	
5th.	0166-10230	***JAGAMUHAN KALITA (ENGL,MASS,SOCI,LOPH,POSC)**	**470**
		KRISHNAGURU MAHAVIDYALAYA JR, BARPETA	
	0840-10147	***SHRUTI SONOWAL (ENGL,ALTE,POSC,ECON,LOPH,EDUC)**	**470**
		R D JR COLLEGE, TINSUKIA	
6th.	0456-10312	***SATABDEE SAIKIA (ENGL,ALTE,POSC,EDUC,ECON,HIST)**	**469**
		CRESCENT ACADEMY, JORHAT	
7th.	0456-10420	***SHAMEEN SULTANA (ENGL,ALTE,POSC,LOPH,ECON,EDUC)**	**468**
		CRESCENT ACADEMY, JORHAT	
8th.	0265-10204	***SRUTISMRITA BASISTHA (ENGL,MASS,POSC,EDUC,PSYC,GEOG)**	**467**
		RANJIT SARMA ACADEMY JR COLLEGE, DARRANG	
9th.	0266-10239	***DIPANKAR DAS (ENGL,MASS,ANTH,LOPH,EDUC,SANS)**	**466**
		BRILLIANT ACADEMY JR COLLEGE, DARRANG	
	0316-10427	***MANIK RAY (ENGL,MASS,POSC,EDUC,HIST)**	**466**
		BIDYAPARA BOYS H S SCHOOL, DHUBRI	

Position	Roll & No.	Name of Candidates and Institutions	Aggregate Marks Secured Out of 500
	0398-10060	***MONISHA BORA (ENGL,MASS,POSC,SOCI,HIST,GEOG)**	**466**
		FURKATING COLLEGE, GOLAGHAT	
	0463-10136	***ANSHUMAN GOGOI (ENGL,ALTE,POSC,HIST,GEOG,ECON)**	**466**
		PRAGJYOTIKA JR COLLEGE, JORHAT	
	0512-10334	***MANASHI DAS (ENGL,MASS,ANTH,EDUC,LOPH,POSC)**	**466**
		BEZERA ANCHALIK COLLEGE, KAMRUP(R)	
10th.	0166-10216	***KRIPAMAY DAS (ENGL,MASS,EDUC,LOPH,SOCI)**	**464**
		KRISHNAGURU MAHAVIDYALAYA JR, BARPETA	
	0478-10181	***GUNJAN DAS (ENGL,ALTE,POSC,ECON,LOPH)**	**464**
		ASSAM JATIYA BIDYALAY, KAMRUP(M)	
	0638-10308	***SIBANI NATH (ENGL,ALTE,POSC,SOCI,LOPH,ECON)**	**464**
		GENIUS ACADEMY JR COLLEGE, LAKHIMPUR	

*** indicates star marks (75% and above). Subject/Subjects shown in abbreviated form within parenthesis with the name of a candidate indicate(s) that the candidate has secured 80% and above marks in the subject/ subjects.**

(Kamal Gogoi, AES)
Secretary
Assam Higher Secondary Education Council
Bamunimaidam, Guwahati - 21

25th May, 2019
Guwahati- 781 021

Assam Higher Secondary Education Council
Bamunimaidam, Guwahati – 781 021

Results of Higher Secondary Final Examination, 2019
ARTS STREAM

CENTRE INDEX

Regular / I.P. / N.I.P

Sl. No.	Centre Code	Name of Centre	Page No.
BAKSA			
1	0101	ATHIABARI VIDYAMANDIR H S SCHOOL	1
2	0102	B B KISHAN COLLEGE	1
3	0103	BARAMA COLLEGE	2
4	0104	BARAMA H S SCHOOL	2
5	0105	BARIMAKHA JR COLLEGE	3
6	0106	BASKA COLLEGE JR	3
7	0107	DAKSHIN BIJNI COLLEGE JR	4
8	0108	GORESWAR COLLEGE	4
9	0109	GORESWAR H S SCHOOL	5
10	0110	GYANPEETH MAHAVIDYALAYA	6
11	0111	K B DEULKUCHI H S SCHOOL	6
12	0112	KAKLABARI CHAPAGURI JR COLLEGE	7
13	0113	KOKLABARI H S SCHOOL	7
14	0114	KUMARIKATA H S SCHOOL	7
15	0115	KUMARIKATA JUNIOR COLLEGE	8
16	0116	MUSHALPUR JR COLLEGE	8
17	0117	NAGRIJULI JR COLLEGE	9
18	0118	NAOKATA MILAN H S SCHOOL	10
19	0119	RAJIV GANDHI JR COLLEGE	10
20	0120	SALBARI COLLEGE JR	10
21	0121	SALBARI H S SCHOOL	11
22	0122	TAMULPUR COLLEGE	11
23	0123	TAMULPUR COMMERCE COLLEGE	12
24	0124	TAMULPUR H S SCHOOL	12
25	0125	THAMNA ANCHALIK COLLEGE	13
BARPETA			
26	0126	B H B COLLEGE	13
27	0127	B H COLLEGE	14
28	0128	BAGHMARA CHAR JR COLLEGE	14
29	0129	BAJALI COLLEGE	15
30	0130	BAJALI H S SCHOOL	15
31	0131	BAMUNDONGRA H S SCHOOL	17
32	0132	BAOSI BANI KANTA COLLEGE	17
33	0133	BARNAGAR COLLEGE	17
34	0134	BARNAGAR J R P H S SCHOOL	18
35	0135	BARPETA GOVT H S SCHOOL	19
36	0136	BARPETA VIDYAPITH H S SCHOOL	19
37	0137	BHAWANIPUR ANCHALIK COLLEGE	20
38	0138	BHAWANIPUR H S SCHOOL	20
39	0139	BHELLA H S SCHOOL	20
40	139V	BHELLA ANCHALIK JR COLLEGE	21
41	0140	BRAHMAPUTRA VALLEY JR COLLEGE	21
42	0141	DAKSHIN BAJALI H S SCHOOL	21
43	0142	DR ZAKIR HUSSAIN H S SCHOOL	22
44	0143	FAKHARUDDIN ALI AHMED MEM JR COLLEGE	22
45	0144	G L CHOUDHURY COLLEGE	23
46	0145	GOBARDHANA KHARIJA BIJNI COLLEGE JR	23
47	0146	HARENDRA CHITRA JR COLLEGE	23
48	0147	HOWLY JR COLLEGE	24
49	0148	JANAPRIYA JR COLLEGE	26
50	0149	KAYAKUCHI H S SCHOOL	27
51	0150	KAYAKUCHI JR COLLEGE	27
52	0151	KUKARPAR ANCHALIK JR COLLEGE	27
53	0152	LANGLA H S SCHOOL	28
54	0153	M C COLLEGE	28
55	0154	MADHYA BAJALI JR COLLEGE	29
56	0155	MADHYA KAMRUP COLLEGE	30
57	0156	MANDIA ANCHALIK COLLEGE	31
58	0157	NABAJYOTI COLLEGE	31
59	0158	NAVASAKTI JR COLLEGE	33
60	0159	NORTH KAMRUP COLLEGE	34
61	0160	PALHAZI H S SCHOOL	35
62	0161	PASCHIM MOINBARI H S SCHOOL	36
63	0162	PATACHARKUCHI VIDYAPITH HS SCHOOL	36
64	0163	PATHSALA MAHAVIDYALAYA JR	37
65	0164	RATI KANTA LAHKAR JR COLLEGE	37
66	0165	RATNADBIP JUNIOR COLLEGE	38
67	0166	SARTHEBARI H S SCHOOL	38
68	0167	SARUKHETRI JR COLLEGE	39
69	0168	TARABARI H S SCHOOL	39
BISWANATH			
70	0169	A C AGARWALLA JR COLLEGE	40
71	0170	BEHALI COLLEGE JR	40
72	0171	BEHALI H S SCHOOL	41
73	0172	BISWANATH COLLEGE	41
74	0173	BISWANATH COMMERCE JR COLLEGE	41
75	0174	CHAIDUAR COLLEGE	42
76	0175	CHARIALI ACADEMY H S SCHOOL	43
77	0176	CHARIALI H S & M P SCHOOL	44
78	0177	CHATIA COLLEGE JR	45
79	0178	CHATIA H S SCHOOL	45
80	0179	DALONGGURI H S SCHOOL	46
81	0180	DUBIA H S SCHOOL	46
82	0181	GOHPUR H S SCHOOL	47
83	0182	HOWAJAN H S SCHOOL	47
84	0183	JYOTI AGARWALLA H S SCHOOL	47
85	0184	KALABARI H S SCHOOL	48
86	0185	LOHITMUKH H S SCHOOL	48
87	0186	M C D H S SCHOOL	48
88	0187	NEHRU H S SCHOOL	49
89	0188	PASCHIM KALABARI H S SCHOOL	49
90	0189	PUB BEHALI H S SCHOOL	50
91	0190	PUB CHAIDUAR JR COLLEGE	50
BONGAIGAON			
92	0191	ABHAYAPURI COLLEGE	51
93	0192	ABHAYESWARI H S SCHOOL	52
94	0193	BIRJHORA H S SCHOOL	52
95	0194	BIRJHORA KANYA MAHAVIDYALAYA	52
96	0195	BOITAMARI H S SCHOOL	53
97	0196	BONGAIGAON COLLEGE	53
98	0197	CHAKLA H S SCHOOL	54
99	0198	CHALANTAPARA H S SCHOOL	55
100	0199	HINDI H S SCHOOL	56
101	0200	LENGTISINGA H S SCHOOL	57
102	0201	MANIKPUR H S SCHOOL	57
103	0202	SIDALSATI H S SCHOOL	58
CACHAR			
104	0203	ADHARCHAND H S SCHOOL	58
105	0204	B N M P H S SCHOOL	59

Sl. No.	Centre Code	Name of Centre	Page No.
106	0205	BANSKANDI N M H S SCHOOL	59
107	0206	C C J C PALANGHAT H S SCHOOL	60
108	0207	CACHAR COLLEGE	61
109	0208	D N H S SCHOOL	62
110	0209	EARLE H S SCHOOL	62
111	0210	GURU CHARAN COLLEGE	63
112	0211	J R H S SCHOOL	64
113	211V	KATIGARAH JR COLLEGE	64
114	0212	JANATA COLLEGE	65
115	0213	JUDHISTHIR SAHA H S SCHOOL	65
116	0214	KALAIN H S SCHOOL	66
117	0215	M A LASKAR JR COLLEGE	66
118	0216	M C DAS COLLEGE	67
119	0217	M H C H S SCHOOL	67
120	0218	M K DEY JR COLLEGE	68
121	0219	NARSING H S SCHOOL	68
122	0220	NEHRU COLLEGE	69
123	0221	R C B P H S SCHOOL	70
124	0222	RADHAMADHAB COLLEGE	70
125	0223	RAJA G C MEMORIAL H S SCHOOL	70
126	0224	S ALI H S SCHOOL	71
127	0225	SIDDHESWAR H S SCHOOL	71
128	0226	SILCHAR GOVT BOYS H S SCHOOL	71
129	0227	SILCHAR GOVT GIRLS H S SCHOOL	72
130	0228	WOMEN'S COLLEGE, SILCHAR	73
131	0229	ZILKADAR ALI H S SCHOOL	73
CHARAIDEO			
132	0230	B P B MEMORIAL H S SCHOOL	74
133	0231	BORHAT H S SCHOOL	76
134	0232	DHOLEBAGAN H S SCHOOL	77
135	0233	MORAN COLLEGE	77
136	233V	SEPON JR COLLEGE	78
137	0234	MORAN H S SCHOOL	78
138	0235	MORAN MOHILA MAHAVIDYALAYA	79
139	0236	SAPEKHATI H S SCHOOL	80
140	0237	SONARI COLLEGE	80
141	0238	SONARI COMMERCE COLLEGE	81
CHIRANG			
142	0239	BASUGAON H S SCHOOL	81
143	0240	BENGTAL H S SCHOOL	81
144	0241	BENGTAL JR COLLEGE	82
145	0242	BIJNI COLLEGE	82
146	0243	BIJNI BANDHAB H S SCHOOL	83
147	0244	BONGAIGAON REFINERY H S SCHHOL	85
148	0245	PANBARI H S SCHOOL	85
149	0246	SIDLI KASHIKOTRA H S SCHOOL	86
150	0247	SOVARAM BORGOYARI JR COLLEGE	86
151	0248	U N BRAHMA JUNIOR COLLEGE	86
DARRANG			
152	0249	BECHIMARI H S SCHOOL	87
153	0250	BHAKATPARA H S SCHOOL	87
154	0251	BISHNUJYOTI JR COLLEGE	88
155	0252	BORNOI COLLEGE	88
156	0253	BURHINAGAR JR COLLEGE	88
157	0254	DALGAON H S SCHOOL	89
158	0255	DANHEE JR COLLEGE	90
159	0256	DEOMORNOI JR COLLEGE	91
160	0257	DIPILA ANCHALIK JR COLLEGE	92
161	0258	DUNI H S SCHOOL	93
162	0259	GANDHI SMRITI H S SCHOOL	93
163	0260	KHARUPETIA COLLEGE	94
164	0261	KHARUPETIA H S SCHOOL	94
165	0262	KURUA H S SCHOOL	95
166	0263	MANGALDAI TOWN GIRLS HS SCHOOL	95
167	0264	MANGALDOI COLLEGE	96
168	0265	MANGALDOI GIRLS COLLEGE	96
169	0266	MANGALDOI GOVT H S SCHOOL	97
170	0267	PACHIM DARRANG JR COLLEGE	99
171	0268	PASCHIM RANGAMATI H S SCHOOL	99
172	0269	PATHARIGHAT H S SCHOOL	99
173	0270	SIPAJHAR COLLEGE	100
174	0271	SIPAJHAR H S SCHOOL	101
175	0272	VALLAVBHAI PATEL H S SCHOOL	102
DHEMAJI			
176	0273	BARBAM TINIALI H S SCHOOL	103
177	0274	BATGHARIA H S SCHOOL	103
178	0275	BORDOLONI CENTRAL JR COLLEGE	103
179	0276	BORDOLONI H S SCHOOL	104
180	0277	DHEMAJI COLLEGE	104
181	0278	DHEMAJI COMMERCE COLLEGE	105
182	0279	DHEMAJI GIRLS JR COLLEGE	105
183	0280	DHEMAJI H S SCHOOL	106
184	0281	DHEMAJI TOWN JR COLLEGE	106
185	0282	DIBRUGARH MISHING H S SCHOOL	107
186	0283	DIMOW JR COLLEGE	107
187	0284	GOGAMUKH H S SCHOOL	107
188	0285	GOGAMUKH JR GIRLS COLLEGE	108
189	0286	JIADHAL JR COLLEGE	108
190	0287	JONAI H S SCHOOL	109
191	0288	JONAI JR GIRLS COLLEGE	109
192	0289	JONAI JR SCIENCE COLLEGE	109
193	0290	KAKATI BLOCK JR COLLEGE	110
194	0291	KULAJAN JR COLLEGE	110
195	0292	LAIMEKURI H S SCHOOL	110
196	0293	LISANG JR COLLEGE	111
197	0294	MACHKHOWA H S SCHOOL	111
198	0295	MADHYA MINGMANG BETBARI JR COLLEGE	112
199	0296	MADHYA MINGMANG KODAMGURI JR COLLEGE	112
200	0297	MINGMANG JR COLLEGE	112
201	0298	MORIDHAL COLLEGE	113
202	0299	MURKONG SELEK COLLEGE	113
203	0300	N C D JR COLLEGE	114
204	0301	OBONORI KARPUMPULI JR COLLEGE	114
205	0302	PACHIM DHEMAJI JUNIOR COLLEGE	115
206	0303	PASCHIM JONAI JR COLLEGE	115
207	0304	SHRIPANI H S SCHOOL	116
208	0305	SILAPATHAR JR COLLEGE	116
209	0306	SILAPATHAR JR COMMERCE COLLEGE	116
210	0307	SILAPATHAR JR SCIENCE COLLEGE	117
211	0308	SILAPATHAR RESIDENTIAL HS SCHOOL	117
212	0309	SILAPATHAR TOWN JR COLLEGE	118
213	0310	SIMEN CHAPARI JR COLLEGE	118
214	0311	SISSI CHARIALI H S SCHOOL	118
215	0312	SISSIMUKH H S SCHOOL	119

Sl. No.	Centre Code	Name of Centre	Page No.
DHUBRI			
216	0313	AGAMANI H S SCHOOL	119
217	0314	ALAMGANJ RANGAMATI JR COLLEGE	120
218	0315	B M JR COLLEGE	121
219	0316	B N COLLEGE	121
220	0317	BILASIPARA COLLEGE	123
221	0318	BILASIPARA PUBLIC H S SCHOOL	123
222	0319	CHAPAR H S SCHOOL	124
223	0320	CHAPAR MADRASSA H S SCHOOL	124
224	0321	CHILARAI COLLEGE	125
225	0322	DHUBRI GIRLS JR COLLEGE	126
226	0323	DHUBRI GOVT BOYS H S SCHOOL	126
227	0324	H N SEMINARY H S SCHOOL	127
228	0325	HALAKURA H S SCHOOL	128
229	0326	KACHAKHANA H S SCHOOL	128
230	0327	LAKHIGANJ H S SCHOOL	128
231	0328	P B COLLEGE	129
232	0329	RANIGANJ H S SCHOOL	129
233	0330	SALKOCHA H S SCHOOL	130
234	0331	SAPATGRAM COLLEGE	130
235	0332	SATRASAL H S VIDYAPITH	130
DIBRUGARH			
236	0333	B V F C H S SCHOOL	131
237	0334	BARBARUAH JAMIRAH JR COLLEGE	132
238	0335	CHACHANI H S SCHOOL	132
239	0336	D D R COLLEGE	132
240	0337	D H S K COLLEGE	134
241	0338	D H S K COMMERCE COLLEGE	136
242	0339	DIBRU COLLEGE	136
243	0340	DIBRUGARH GOVT BOYS H S SCHOOL	137
244	0341	DIBRUGARH GOVT GIRLS H S SCHOOL	137
245	0342	DULIAJAN COLLEGE	139
246	0343	DULIAJAN GIRLS COLLEGE	140
247	0344	KHOWANG COLLEGE	140
248	0345	KHOWANG H S SCHOOL	141
249	0346	LAHOWAL JR COLLEGE	141
250	0347	LENGERI JR COLLEGE	142
251	0348	LEZAI H S SCHOOL	143
252	0349	M D K GIRLS COLLEGE	143
253	0350	MADARKHAT S R C H S SCHOOL	144
254	0351	MORAN JR COLLEGE	144
255	0352	NAHARKATIA COLLEGE	145
256	0353	NAHARKATIA H S SCHOOL	145
257	0354	NAMRUP COLLEGE	146
258	0355	NANDALAL BORGOHAIN JR CITY COLLEGE	146
259	0356	OIL INDIA H S SCHOOL	147
260	0357	RAJGARH JR COLLEGE	147
261	0358	RAMESWAR H S SCHOOL	148
262	0359	TENGAKHAT COLLEGE	148
263	0360	TENGAKHAT H S SCHOOL	149
264	0361	TINGKHONG COLLEGE	149
265	0362	TINGKHONG H S SCHOOL	149
DIMA HASAO			
266	0363	HAFLONG GOVT COLLEGE	150
267	0364	J B HAGJER COLLEGE JR	151
268	0365	J B HAGJER MEMORIAL JR COLLEGE	152
269	0366	MAHUR H S SCHOOL	152
270	0367	MAIBONG H S SCHOOL	152
271	0368	SENGYA SAMBUDHAN JR COLLEGE	153
GOALPARA			
272	0369	BAGUAN H S SCHOOL	153
273	0370	BAIDA JR COLLEGE	153
274	0371	BALBALA H S SCHOOL	154
275	0372	BIKALI COLLEGE	154
276	0373	CHUNARI H S SCHOOL	154
277	0374	DOLGOMA H S SCHOOL	155
278	0375	DUDHNOI COLLEGE	155
279	0376	GOALPARA COLLEGE	156
280	0377	GOALPARA GIRLS JR COLLEGE	157
281	0378	HABRAGHAT COLLEGE	157
282	0379	J N MEMORIAL H S SCHOOL	157
283	0380	JALESWAR H S SCHOOL	158
284	0381	KHALISABHITA H S SCHOOL	159
285	0382	LAKHIPUR H S SCHOOL	159
286	0383	P R GOVT H S & M P SCHOOL	160
287	0384	PUB-GOALPARA JR COLLEGE	160
288	0385	RANGJULI H S SCHOOL	160
289	0386	S B P MEMORIAL H S SCHOOL	161
290	0387	SIMLITOLA ANCHALIK JR COLLEGE	161
291	0388	WEST GOALPARA COLLEGE	162
GOLAGHAT			
292	0389	ATHKHELIA H S SCHOOL	162
293	0390	BARPATHAR JR COLLEGE	163
294	0391	BOKAKHAT H S SCHOOL	164
295	0392	D K D COLLEGE	165
296	0393	D R COLLEGE	166
297	0394	DERGAON H S SCHOOL	166
298	0395	DERGAON JR COLLEGE	168
299	0396	DHEKIAL H S SCHOOL	168
300	0397	DOYANG JR COLLEGE	169
301	0398	FURKATING COLLEGE	169
302	0399	GOLAGHAT COMMERCE COLLEGE	170
303	0400	GOLAGHAT GOVT BEZBARUA H S SCHOOL	170
304	400V	FALANGANI BAPUJI H S SCHOOL	172
305	0401	H P B GIRLS COLLEGE	172
306	0402	J D S G COLLEGE	172
307	0403	JOYA GOGOI COLLEGE	173
308	0404	KAKODONGA H S SCHOOL	173
309	0405	KAMARBANDHA JR COLLEGE	174
310	0406	KAMARBANDHA H S SCHOOL	174
311	0407	KAMARGAON COLLEGE	174
312	0408	KHUMTAI H S SCHOOL	175
313	408V	RANGAGORAH JR COLLEGE	176
314	0409	KURALGURI H S SCHOOL	176
315	0410	MARANGI MAHAVIDYALAYA JR	177
316	0411	MELAMARA JR COLLEGE	177
317	0412	SARUPATHAR COLLEGE	177
318	0413	SARUPATHAR H S SCHOOL	178
HAILAKANDI			
319	0414	ALGAPUR PUBLIC H S SCHOOL	179
320	0415	CHALMERS MEMORIAL H S SCHOOL	179
321	0416	GOVT V M H S SCHOOL	180
322	0417	HAILAKANDI WOMENS JR COLLEGE	181

Sl. No.	Centre Code	Name of Centre	Page No.
323	0418	INDRA KUMARI GIRLS H S SCHOOL	181
324	0419	JANAKICHARAN H S SCHOOL	181
325	0420	LALA H S & M P SCHOOL	182
326	0421	LALA RURAL COLLEGE	182
327	0422	PUBLIC H S SCHOOL	183
328	0423	S S COLLEGE	183
329	0424	S K ROY JR COLLEGE	184
HOJAI			
330	0425	ABDUL HASIB H S SCHOOL	184
331	0426	BISHNURABHA JR COLLEGE	185
332	0427	DABAKA H S SCHOOL	186
333	0428	DESHABANDHU VIDYAPITH HS SCHOOL	187
334	0429	HOJAI COLLEGE	187
335	0430	HOJAI GIRLS COLLEGE	187
336	0431	JAMUNAMUKH H S SCHOOL	188
337	0432	JOGIJAN H S SCHOOL	188
338	0433	KAKI JR COLLEGE	188
339	0434	LANKA MAHAVIDYALAYA	189
340	0435	LUMDING COLLEGE	190
341	0436	MURAJHAR H S SCHOOL	190
342	0437	NATIONAL H S SCHOOL	191
343	0438	NETAJI VIDYANIKETAN H S SCHOOL	192
344	0439	NILBAGAN H S SCHOOL	193
345	0440	UDALI COLLEGE (JR)	194
346	0441	UDALI JR COLLEGE	195
JORHAT			
347	0442	BAHONA COLLEGE	195
348	0443	BALIGAON SUMBARI BORA JR COLLEGE	195
349	0444	BORHOLLA H S SCHOOL	195
350	0446	C K B COLLEGE	197
351	446V	TEOK JR COLLEGE	197
352	0447	CHARAIBAHI H S SCHOOL	197
353	0448	CINNAMARA JR COLLEGE	198
354	0449	D C B GIRLS COLLEGE	198
355	0450	DAHOTIA H S SCHOOL	199
356	0451	DHALARSATRA H S SCHOOL	199
357	0452	GHANA KANTA BORA COLLEGE	199
358	0453	J B COLLEGE	200
359	0454	JORHAT COLLEGE	200
360	0455	JORHAT GOVT BOYS H S SCHOOL	201
361	0456	JORHAT GOVT GIRLS H S SCHOOL	203
362	0457	JORHAT KENDRIYA MAHAVIDYALAYA	205
363	0458	KAKOJAN COLLEGE	205
364	0459	LAHING H S SCHOOL	206
365	0460	M R S H S SCHOOL	206
366	0461	MALOW ALI H S SCHOOL	208
367	0462	MARIANI COLLEGE	208
368	0463	N N SAIKIA COLLEGE	209
369	0464	NAKACHARI H S SCHOOL	210
370	0465	NAKACHARI JR COLLEGE	210
371	0466	NAMDEURI H S SCHOOL	210
372	0467	PADMA RAM SARMA H S SCHOOL	211
373	0468	SARBODAYA JR COLLEGE	211
374	0469	SRI SRI B D JANAJATI JR COLLEGE	212
375	0470	TEOK GIRLS H S SCHOOL	212
KAMRUP(METRO)			
376	0471	ARYA VIDYAPITH COLLEGE	213
377	0472	ARYA VIDYAPITH H S & M P SCHOOL	213
378	0473	B BOROOAH COLLEGE	214
379	0474	BELTOLA MAHAVIDYALAYA JR COLLEGE	214
380	0475	BIDYAMANDIR H S SCHOOL	215
381	0476	CHANDRAPUR JR COLLEGE	215
382	0477	COTTON COLLEGIATE GOVT H S SCHOOL	216
383	0478	COTTON COLLEGE (UNIVERSITY)	216
384	0479	DHARAPUR H S SCHOOL	218
385	0480	DIMORIA COLLEGE	218
386	0481	DISPUR COLLEGE	218
387	0482	DISPUR GOVT H S SCHOOL	219
388	0483	GANESH MANDIR H S SCHOOL	219
389	0484	GAUHATI COMMERCE COLLEGE	220
390	0485	GOPAL BORO GOVT H S SCHOOL	220
391	0486	GUWAHATI COLLEGE	221
392	0487	HANDIQUE GIRLS COLLEGE	222
393	0488	JALUKBARI H S SCHOOL	222
394	0490	K H S JUNIOR COLLEGE	222
395	0491	K R B GIRLS COLLEGE	223
396	0492	KAMRUP ACADEMY H S SCHOOL	223
397	0493	MALIGAON RAILWAY H S SCHOOL	224
398	0494	NARENGI ANCHALIK COLLEGE	224
399	0495	NETAJI VIDYAPITH RLY H S SCHOOL	224
400	0496	PANBAZAR GIRLS H S SCHOOL	225
401	0497	PANDU COLLEGE	225
402	0498	PASCHIM GUWAHATI MAHAVIDYALAYA	226
403	0499	PRAGJYOTISH COLLEGE	226
404	0500	R G BAROOAH COLLEGE	226
405	0501	RAJDHAR BORA H S SCHOOL	227
406	0502	S B DEORAH COLLEGE	227
407	0503	SONAPUR COLLEGE	227
408	0504	SONARAM H S SCHOOL	228
409	0505	T C GOVT GIRLS H S & M P SCHOOL	229
410	0506	ULUBARI H S SCHOOL	230
KAMRUP(RURAL)			
411	0508	AMRANGA BARIHAT H S SCHOOL	230
412	0509	B P CHALIHA COLLEGE	231
413	0510	BAMUNDI MAHAVIDYALAYA	231
414	0511	BARAMBOI H S SCHOOL	231
415	0512	BEZERA ANCHALIK COLLEGE	232
416	0513	BEZERA H S SCHOOL	233
417	0514	BORIGOG HAJO H S SCHOOL	233
418	0515	CHHAYGAON COLLEGE	234
419	0516	D K COLLEGE	235
420	0517	D K GIRLS COLLEGE	236
421	0518	DADARA H S SCHOOL	237
422	0519	DAMDAMA H S SCHOOL	238
423	0520	H S BANI VIDYAPITH	238
424	0521	HAHARA ANCHALIK JR COLLEGE	239
425	0522	HAJO S B S K R H S SCHOOL	239
426	0523	HEKRA H S SCHOOL	240
427	0524	J N COLLEGE	240
428	0525	JAWAHARJYOTI H S SCHOOL	241
429	0526	KALATALI KATHMI ANCHALIK JR COLLEGE	242

Sl. No.	Centre Code	Name of Centre	Page No.
430	0527	KAMALPUR H S SCHOOL	242
431	0528	KARARA H S SCHOOL	243
432	0529	KHETRI HARDIA H S SCHOOL	243
433	0530	MADHYA KAMPEETH COLLEGE JR	244
434	0531	MAJORTOP H S SCHOOL	244
435	0532	MALAYBARI JR COLLEGE	245
436	0533	NORTH GUWAHATI COLLEGE	245
437	0534	P B ANCHALIK JR COLLEGE	246
438	0535	P B KANIHA H S SCHOOL	246
439	0536	PACHGAON H S SCHOOL	246
440	0537	PACHIM KAMRUP JR COLLEGE	247
441	0538	PALASBARI R B H S & M P SCHOOL	247
442	0539	PATIDARRANG COLLEGE JR	248
443	0540	PUB KAMRUP COLLEGE	248
444	0541	PUTHIMARI COLLEGE	249
445	0542	PUTHIMARI H S SCHOOL	249
446	0543	RAMPUR H S SCHOOL	249
447	0544	RANGESWARI TUPAMARI H S SCHOOL	250
448	0545	RANGIA GIRLS H S SCHOOL	251
449	0546	RANGIA COLLEGE	252
450	0547	RANGIA H S SCHOOL	252
451	0548	S B M S COLLEGE	253
452	0549	SARAIGHAT COLLEGE	254
453	0550	SONTOLI H S SCHOOL	255
454	0551	SUREN DAS COLLEGE	255
455	0552	TULSIBARI BAHUMUKHI H S SCHOOL	255
456	0553	UTTAR PUB KAMRUP COLLEGE	256
457	0554	VIDYA BHARATI COLLEGE	256
KARBI ANGLONG			
458	0555	BALIPATHAR H S SCHOOL	256
459	0556	BOKAJAN H S SCHOOL	257
460	0557	BAKALIAGHAT H S SCHOOL	258
461	0558	DEITHOR H S SCHOOL	259
462	0559	DIPHU GOVT COLLEGE	259
463	0560	DIPHU GOVT BOYS H S SCHOOL	260
464	0561	DOKMOKA H S SCHOOL	261
465	0562	EASTERN KARBI ANGLONG COLLEGE	262
466	0563	HOWRAGHAT H S SCHOOL	262
467	0564	LANGHIN PAMGAON H S SCHOOL	263
468	0565	THONG NOKBE COLLEGE	264
KARIMGANJ			
469	0567	BHANGA H S SCHOOL	264
470	0568	BUDHAN H S SCHOOL	265
471	0569	C V P H S SCHOOL	265
472	0570	CHARGOLA PUBLIC H S SCHOOL	265
473	0571	ISABHEEL H S SCHOOL	266
474	0572	JAFARGARH EXTENDED H S SCHOOL	266
475	0573	KARIMGANJ COLLEGE	267
476	0574	KARIMGANJ GOVT H S SCHOOL	268
477	0575	M K GANDHI JR COLLEGE	270
478	0576	M M M C GIRLS H S SCHOOL	271
479	0577	MAHAVIR PUBLIC H S SCHOOL	271
480	0578	MARJATKANDI PUBLIC H S SCHOOL	271
481	0579	MODEL H S SCHOOL	272
482	0580	NABIN CHANDRA COLLEGE	273
483	0581	R K NAGAR COLLEGE	273
484	0582	RABINDRA SADAN GIRLS COLLEGE	274
485	0583	RAMKRISHNA VIDYAPITH HS SCHOOL	274
486	0584	S V VIDYANIKETON H S SCHOOL	275
487	0585	SWAMI VIVEKANANDA JR COLLEGE	276
KOKRAJHAR			
488	0586	BAGRIBARI JR COLLEGE	276
489	0587	BODOFA U N BRAHMA COLLEGE	276
490	0588	DEBORGAON H S SCHOOL	277
491	0589	DOTMA H S SCHOOL	277
492	0590	FAKIRAGRAM H S SCHOOL	278
493	0591	GOSSAIGAON COLLEGE	278
494	0592	GOSSAIGAON H S SCHOOL	279
495	0593	GRAHAMPUR H S SCHOOL	279
496	0594	HATIDHURA COLLEGE	280
497	0595	JALABILA H S SCHOOL	280
498	0596	JANATA COLLEGE	281
499	0597	JARAGURI H S SCHOOL	281
500	0598	KOKRAJHAR GOVT COLLEGE	281
501	0599	KOKRAJHAR COMMERCE COLLEGE	282
502	0600	KOKRAJHAR GIRLS COLLEGE	282
503	0601	KOKRAJHAR GIRLS H S SCHOOL	283
504	0602	KOKRAJHAR GOVT H S & M P SCHOOL	283
505	0604	N N BRAHMA JR COLLEGE	284
506	0605	PARBATJORA JR COLLEGE	284
507	0606	RABI HAJI JR COLLEGE	285
508	0607	RAMPHALBIL H S SCHOOL	285
509	0608	SAKTI ASHRAM H S & VOC SCHOOL	285
510	0609	TIPKAI JR COLLEGE	286
511	0610	TULSIBIL H S SCHOOL	286
512	0611	ZAMDUAR JR COLLEGE	287
LAKHIMPUR			
513	0612	ABONARI JR COLLEGE	287
514	0613	ALL ASSAM MIRI H S SCHOOL	287
515	0614	BADHAKARA JR COLLEGE	288
516	0615	BAGINADI H S SCHOOL	288
517	0616	BHIMPARA JR COLLEGE	288
518	0617	BIHPURIA COLLEGE	289
519	0618	BONGALMORA H S SCHOOL	289
520	0619	BRAHMAPUTRA COLLEGE (JR)	290
521	0620	DHAKUAKHANA COLLEGE	290
522	0621	DHAKUAKHANA COMMERCE COLLEGE JR	290
523	0622	DHAKUAKHANA GIRLS COLLEGE	290
524	0623	DHAKUAKHANA H S SCHOOL	291
525	0624	DHALPUR H S SCHOOL	291
526	0625	GHILAMARA GIRLS JR COLLEGE	292
527	0626	GHILAMARA H S SCHOOL	292
528	0627	GOREHAGA BAHPATI H S SCHOOL	293
529	0628	HARHI JR COLLEGE	293
530	0629	HARMOTI H S SCHOOL	294
531	0630	HARMOTI JR COLLEGE	294
532	0631	K B SUBANSIRI COLLEGE JR	294
533	0632	KEKURI JR COLLEGE	295
534	0633	KHERAJKHAT JR COLLEGE	296
535	0634	KHORA H S SCHOOL	296
536	0635	L T K COLLEGE	297
537	0636	LAKHIMPUR ACADEMY H S SCHOOL	298
538	0637	LAKHIMPUR COMMERCE COLLEGE	298
539	0638	LAKHIMPUR GIRLS COLLEGE	298

Sl. No.	Centre Code	Name of Centre	Page No.
540	0640	LAKHIMPUR PURBANCHAL JR COLLEGE	300
541	0641	LALUK JR COLLEGE	300
542	0642	LALUK H S SCHOOL	300
543	0643	LOHIT DIKRONG H S SCHOOL	301
544	0644	MADHABDEV COLLEGE	301
545	0645	MADHABDEV COLLEGIATE H S SCHOOL	302
546	0646	MIRI JIORY JR COLLEGE	302
547	0647	NARAYANPUR HS SCHOOL	302
548	0648	NORTH BANK COLLEGE	303
549	0649	NORTH LAKHIMPUR COLLEGE	303
550	0650	NORTH LAKHIMPUR GIRLS H S SCHOOL	305
551	0651	NORTH LAKHIMPUR GOVT H S SCHOOL	305
552	0652	NOWBOICHA H S SCHOOL	306
553	0653	NOWBOICHA JR COLLEGE	306
554	0654	PACHIM DHAKUAKHANA H S SCHOOL	307
555	0655	PAHUMARA H S SCHOOL	307
556	0656	PANIGAON HS SCHOOL	308
557	0657	PANIGAON O P D COLLEGE	308
558	0658	R K JR COLLEGE	308
559	0659	RAJGARH JR COLLEGE	309
560	0660	RENGAM SUBANSIRI JR COLLEGE	309
561	0661	SABOTI M P H S SCHOOL	310
562	0662	SIMALUGURI HS SCHOOL	310
563	0663	SUBANSIRI JR COLLEGE	311
564	0664	TELAHI TUWARAM NATH JR COLLEGE	311
565	0665	UNITED TRIBAL COLLEGE	311
566	0666	UTTAR PURBANCHAL JR COLLEGE	312
MAJULI			
567	0667	C S RAWANAPAR MODEL H S SCHOOL	312
568	0668	JONAKI CHAMAHIYA ATI H S SCHOOL	313
569	0669	JENGRAIMUKH COLLEGE	313
570	0670	LOHITPARIYA JR COLLEGE	313
571	0671	MAJULI COLLEGE	314
572	0672	MAJULI JANAJATI JR COLLEGE	315
573	0673	MERAGARH N DEV H S SCHOOL	315
574	0674	NAMANI MAJULI JUNIOR COLLEGE	315
575	0675	P D GOSWAMI JR COLLEGE	316
576	0676	RANGACHAHI COLLEGE	316
577	0677	SRIRAM BANAMALI DEV H S SCHOOL	316
578	677V	UTTAR MAJULI JR COLLEGE	317
579	0678	UJANI MAJULI KHERKATIA COLLEGE	317
MORIGAON			
580	0679	BHURAGAON H C SARKAR H S SCHOOL	317
581	0680	BHURBANDHA JR COLLEGE	318
582	0681	BORCHILA K B COLLEGE (JR)	318
583	0682	BORTHAL DOLOIGAON H S SCHOOL	319
584	0683	CENTRAL DHARAMTUL M BORA H S SCHOOL	319
585	0684	CHARAIBAHI H S SCHOOL	320
586	0685	H A M JR GIRLS COLLEGE	320
587	0686	JAGI H S SCHOOL	321
588	0687	JAGIROAD COLLEGE	321
589	0688	JAGIROAD H S SCHOOL	322
590	0689	JALUGUTI H S SCHOOL	323
591	0690	LAHARIGHAT JR COLLEGE	323
592	0691	MAYONG H S SCHOOL	323
593	0692	MOHAN BASI DAS JR COLLEGE	324
594	0693	MOIRABARI COLLEGE	324
595	0694	MORIGAON COLLEGE	325
596	0695	MORIGAON GIRLS H S SCHOOOL	325
597	0696	MORIGAON H S & M P SCHOOL	326
598	0697	NAGABANDHA JR COLLEGE	327
599	0698	NELLIE JR COLLEGE	328
600	0699	PASCHIM SILPUKHURI ADARSHA H S SCHOOL	328
601	0700	RANGADARIA H S SCHOOL	329
NAGAON			
602	0701	A D P COLLEGE	329
603	0702	ALITANGANI OSMANIA H S SCHOOL	329
604	0703	AMBAGAN H S SCHOOL	330
605	0704	BARHAMPUR S S I H S SCHOOL	331
606	0705	BARAPUJIA H S SCHOOL	331
607	0706	BATADRAVA S S S H S SCHOOL	331
608	0707	BEBEJIA P K S H S SCHOOL	332
609	0708	BECHAMARI M I H S SCHOOL	333
610	0709	DAKHINPAT H S SCHOOL	333
611	0710	DAWSON H S & M P SCHOOL	334
612	0711	DHING COLLEGE	337
613	0712	DHING K B H S SCHOOL	337
614	0713	DOOMDOOMIA BALISATRA H S SCHOOL	337
615	0714	DR B K B COLLEGE	338
616	0715	JAJORI H S SCHOOL	338
617	0716	JOYNARAYAN H S SCHOOL	339
618	0717	JURIA H S SCHOOL	339
619	0718	KALIABOR COLLEGE	340
620	0719	KALIABOR GIRLS H S SCHOOL	341
621	0720	KALONGPAR VIDYAPITH JR COLLEGE	342
622	0721	KAMPUR H S & MP SCHOOL	342
623	0722	KATAHGURI JR COLLEGE	344
624	0723	KATHIATALI H S SCHOOL	344
625	0724	KUJIDAH H S SCHOOL	345
626	0725	NAGAON GIRLS COLLEGE	345
627	0726	NAGAON GOVT BOYS H S SCHOOL	347
628	0727	NATIONAL JR COLLEGE	349
629	0728	NONOI H S SCHOOL	349
630	0729	NOWGONG COLLEGE	350
631	0730	PURANIGUDAM R K B H S SCHOOL	350
632	0731	RAHA COLLEGE	351
633	0732	RAHA H S SCHOOL	352
634	0733	RAIDANGIA H SAIKIA H S SCHOOL	352
635	0734	RUPAHI COLLEGE	353
636	0735	RUPAHI H S SCHOOL	353
637	0736	SAMAGURI H S SCHOOL	354
638	0737	SINGIMARI MD ALI H S SCHOOL	355
NALBARI			
639	0738	BALI VIDYAPITH H S SCHOOL	355
640	0739	BARBHAG COLLEGE	355
641	0740	BARKHETRI JR COLLEGE	356
642	0741	BONBHAG COLLEGE JR	356
643	0742	CHAMATA H S SCHOOL	357
644	0743	DAKSHIN NALBARI COLLEGE JR	358
645	0744	DEBIRAM PATHSALA H S SCHOOL	359
646	0745	DHAMDHAMA COLLEGE JR	359
647	0746	DHAMDHAMA H S SCHOOL	360
648	0747	GOVT GURDON H S SCHOOL	361
649	0748	KAMPITH JR COLLEGE	362

Sl. No.	Centre Code	Name of Centre	Page No.
650	0749	KAMRUP COLLEGE	362
651	0750	KARIA H S SCHOOL	362
652	0751	M N C BALIKA MAHAVIDYALAYA	363
653	0752	MAKHIBAHA H S SCHOOL	363
654	0753	MILAN H S SCHOOL	364
655	0754	MOROWA ANANDA RAM BARUAH H S SCHOOL	364
656	0755	NALBARI COLLEGE	365
657	0757	P B DHIRDUTTA H S SCHOOL	366
658	0758	PASCHIM BONBHAG H S SCHOOL	367
659	0759	PUB NALBARI COLLEGE JR	367
660	0760	R N CHOUDHARY H S SCHOOL	367
661	0761	SARBESWAR DAS JR COLLEGE	368
662	0762	SOLMARA H S SCHOOL	368
663	0763	SWAHID SMRITI JR COLLEGE	369
664	0764	SWAHID SOWARANI JR COLLEGE	369
665	0765	TIHU COLLEGE	370
666	0766	UTTAR KAMPITH COLLEGE JR	370
SIVASAGAR			
667	0767	A H D H S SCHOOL	371
668	0768	AMGURI COLLEGE	372
669	0769	BETBARI H S SCHOOL	372
670	0770	BIR LACHIT BORPHUKAN COLLEGE	374
671	0771	D C GOGOI JAKAICHUK H S SCHOOL	374
672	0772	DEMOW COLLEGE	375
673	0773	DEMOW H S SCHOOL	375
674	0774	DIKHOWMUKH COLLEGE	376
675	0775	FULESWARI GIRLS H S SCHOOL	376
676	0776	GELAKEY COLLEGE	377
677	0777	GAURISAGAR H S & INDUSTRIAL INSTITUTE	377
678	0778	H C D G COLLEGE	378
679	0779	JHANJI H N S COLLEGE	378
680	0780	LAKWA TANTIA H S SCHOOL	379
681	0781	NAZIRA BORTOLA H S SCHOOL	379
682	0782	NAZIRA COLLEGE	380
683	0783	NAZIRA H S AND M P SCHOOL	380
684	0784	PATSAKU JUNIOR COLLEGE	381
685	0785	S M D COLLEGE	382
686	0786	S P P COLLEGE	382
687	0787	SALAGURI H S SCHOOL	383
688	0788	SIBSAGAR BEZBARUA H S SCHOOL	383
689	0789	SIBSAGAR COMMERCE COLLEGE	384
690	0790	SIBSAGAR GIRLS COLLEGE	385
691	0791	SIBSAGAR GOVT H S & M P SCHOOL	385
692	0792	SIMALUGURI WOMENS JR COLLEGE	386
693	0793	THANURAM GOGOI MEMORIAL H S SCHOOL	386
SONITPUR			
694	0794	ASOM JYOTI JR COLLEGE	387
695	0795	BALIPARA H S SCHOOL	388
696	0796	BIHAGURI H S SCHOOL	389
697	0797	BARCHALA H S SCHOOL	389
698	0798	C N S H S SCHOOL	390
699	0799	DARRANG COLLEGE	390
700	0800	DEKORAI H S SCHOOL	391
701	0801	JAMUGURI H S SCHOOL	391
702	0802	L G B GIRLS COLLEGE	392
703	0803	L O K D COLLEGE	392
704	0804	MISSAMARI H S SCHOOL	393
705	0805	NARENGKATI H S SCHOOL	394
706	0806	PANCHMILE H S SCHOOL	394
707	0807	PRAJAPATI H S SCHOOL	394
708	0808	RANGACHAKUA H S SCHOOL	395
709	0809	RANGAPARA COLLEGE	395
710	0810	RANGAPARA H S SCHOOL	396
711	0811	SINGRI H S SCHOOL	396
712	0812	T H B COLLEGE	396
713	0813	TEZPUR BENGALI BOYS H S SCHOOL	396
714	0814	TEZPUR COLLEGE	397
715	0815	TEZPUR GOVT H S SCHOOL	397
SOUTH SALMARA			
716	0816	AIRKATA JR COLLEGE	399
717	0817	HAMIDABAD JR COLLEGE	399
718	0818	HAMIDABAD H S SCHOOL	400
719	0819	HATSINGIMARI JR COLLEGE	401
720	0821	JORUAR CHAR JR COLLEGE	401
721	0822	KUKURMARA H S SCHOOL	401
722	0823	M A K AZAD RURAL MODEL JR COLLEGE	402
723	0824	MANKACHAR COLLEGE	402
724	0825	R B P H S SCHOOL	403
725	0826	S ALI H S SCHOOL	404
TINSUKIA			
726	0827	BORDUBI H S SCHOOL	404
727	0828	DANGARI H S SCHOOL	405
728	0829	DIGBOI COLLEGE	405
729	0830	DIGBOI MAHILA MAHAVIDYALAYA	406
730	0831	DIRAK H S SCHOOL	406
731	0832	DOOMDOOMA COLLEGE	407
732	0833	G B CHOWKHANI H S SCHOOL	408
733	0834	KAKOPATHAR H S SCHOOL	409
734	0835	LEDO JR COLLEGE	410
735	0836	MARGHERITA COLLEGE	410
736	0837	MARGHERITA PUBLIC H S SCHOOL	411
737	0838	PANITOLA H S SCHOOL	411
738	0839	PHILOBARI JR COLLEGE	412
739	0840	RASTRIYA VIDYALAYA H S SCHOOL	412
740	0841	SADIYA COLLEGE	413
741	0842	SADIYA GOVT H S SCHOOL	414
742	0843	SAIKHOWA H S SCHOOL	414
743	0844	SENAIRAM H S SCHOOL	415
744	0845	TINSUKIA COLLEGE	415
745	0847	VIVEKANANDA VIDYALAYA H S SCHOOL	416
746	0848	WOMENS COLLEGE TINSUKIA	416
UDALGURI			
747	0849	BHERGAON JR COLLEGE	417
748	0850	DANDA SAHARIAH H S SCHOOL	418
749	0851	HARISINGHA H S SCHOOL	418
750	0852	KALAGURU BISHNU RABHA JR COLLEGE	419
751	0853	KALAIGAON H S SCHOOL	419
752	0854	KALAIGAON JR COLLEGE	420
753	0855	KHAIRABARI H S SCHOOL	421
754	0856	KHAIRABARI JR COLLEGE	421
755	0857	MAZBAT H S SCHOOL	421
756	0858	NORTH DARRANG JR COLLEGE	422
757	0859	PANERI H S SCHOOL	422

Sl. No.	Centre Code	Name of Centre	Page No.
758	0860	ROWTA COLLEGE (JR)	423
759	0861	SEKHAR SANKARDEV MISSION H S SCHOOL	423
760	0862	TANGLA COLLEGE	424
761	0863	TANGLA H S SCHOOL	425
762	0864	UDALGURI COLLEGE	426
763	0865	UDALGURI GIRLS H S SCHOOL	426
764	0866	UDALGURI H S SCHOOL	427
WEST KARBI ANGLONG			
765	0867	BAITHALANGSO H S SCHOOL	427
766	0868	HAWAIPUR H S SCHOOL	428
767	0869	KAPILEE JR COLLEGE	428
768	0870	RANGSINA JR COLLEGE	429
769	0871	TUMPRENG H S SCHOOL	429
770	0872	WAISONG JR COLLEGE	429

Centre: 0101 ATHIABARI VIDYAMANDIR H S SCHOOL

College: 001 ATHIABARI VIDYAMANDIR H S SCHOOL

First Division : Nos.

10001(POSC) 10002(MBOD,ADBD) 10003(MASS)
*10004(ENGL,MASS,LOPH,ANTH,POSC,SANS)
10005(ADBD) 10006(ADBD) 10007 10013
*10014(MASS,POSC,ANTH) *10015(MASS,ANTH)
*10016(MASS,POSC,ANTH) 10020(ANTH) 10021(ANTH)
*10022(ANTH) 10023(ANTH) 10025(ANTH)
10026(MASS,ANTH) 10027(MASS,ANTH)
*10028(MASS,ANTH,ECON) *10029(MASS,LOPH,ANTH)
*10030(MASS,LOPH,ANTH,POSC) 10031(ANTH)
10032(ANTH) 10034(ANTH) 10035(ANTH) 10040(ANTH)
10048(ENGL) *10149(MASS,SANS) 10152(MASS,SANS)
*10158(MASS,LOPH,ECON) 10163(MASS) 10167
10192(MASS,LOPH) 10193(MASS) 10201 10210(ANTH)
*10216(MASS,ANTH) 10222(ANTH) 10263(ANTH) 10265
*10291(ENGL,MBOD,ADBD,HIST,POSC) 10293
10294(MBOD,ADBD) 10295(ADBD) 10296
10297(MBOD,ADBD) 10299(MBOD,ADBD) 10301(ADBD)
10305(ADBD) 10306(MBOD,ADBD) 10345(MASS,ADAS)
10347(MASS) 10352(MASS) 10354(MASS,ADAS)
10357(MASS,SANS) 10359(MASS)
*10362(MASS,POSC,SANS) 10363(MASS)
*10364(ENGL,MASS,POSC,ECON)
*10365(MASS,LOPH,POSC,
SANS) 10366(MASS) *10368(ENGL,MASS,ECON,ANTH)

Second Division : Nos.

10008 10009 10010 10011(ANTH) 10012(ANTH) 10017
10018(ANTH) 10019 10024(ANTH) 10033(ANTH)
10041(ANTH) 10042(ANTH) 10045 10046(ADBD)
10047(ADBD) 10049(ADBD) 10050(ADBD) 10051 10052
10055 10069 10082 10085 10094 10096 10116 10120
10123 10132 10137 10139 10144 10145(MASS)
10146(MASS) 10150 10151 10154(MASS) 10155 10156
10157 10159 10166 10174 10190 10191
10194(MBOD,ADBD) 10195 10197 10198 10199 10200
10205 10206 10208 10212 10213(ANTH) 10214
10215(ANTH) 10218 10219(ANTH) 10224 10227
10228(ANTH) 10230(ANTH) 10231 10237 10238(ANTH)
10242 10250 10257(ANTH) 10258 10259 10260(ANTH)
10261(ANTH) 10262(ANTH) 10264 10266 10268 10272
10278 10279 10289 10290 10292(MBOD) 10298
10300(ADBD) 10302(ADBD) 10303(ADBD)
10304(MBOD,ADBD) 10308 10311(ADBD) 10320 10322
10327 10331 10332 10334 10335 10336 10339 10340
10342 10343 10344 10346(MASS) 10348 10349 10350
10351 10355 10356 10358 10360 10361 10397 10399

College: 001 ATHIABARI VIDYAMANDIR H S SCHOOL

Third Division : Nos.

10036 10037 10038 10039 10043 10044 10053 10054
10056 10057 10059 10060 10061 10062 10063 10066
10067 10068 10074 10075 10076 10077 10078 10080
10081 10083 10084 10092 10093 10097 10098 10099
10103 10104 10106 10107 10109 10110 10111 10112
10117 10119 10121 10122 10124 10125 10126 10127
10128 10129 10131 10133 10134 10136 10138 10140
10142 10143 10147 10148 10160 10161 10162 10164
10168 10169 10170 10176 10177 10178 10181 10185
10186 10187 10196 10202 10203 10204 10207 10209
10211 10217 10220 10221 10223 10225 10226 10229
10232 10233 10234 10235 10236 10246 10247 10248
10249 10251 10252 10253 10255 10273 10274 10275
10276 10277 10280 10281 10282 10283 10284 10285
10286 10287 10288 10307 10309 10310 10312 10313
10315 10316 10317 10319 10321 10323 10324 10325
10326 10328 10329 10330 10337 10353 10367 10369
10370 10371 10372 10373 10375 10376 10379 10381
10382 10385 10387 10389 10394 10396 10408 10410
10411 10412 10416 10417 10418 10419

Centre: 0102 B B KISHAN COLLEGE

College: 001 B B KISHAN COLLEGE

First Division : Nos.

10048 10049(MASS,LOPH) 10050(MASS) 10097(MASS)
10128(LOPH) 10132(MASS) 10141(MASS)

Second Division : Nos.

10001 10013 10019 10038 10042 10047 10054 10055
10056 10063 10066 10069 10076 10086 10123
10127(MASS) 10129 10130 10131 10133 10134 10135
10139 10142 10163

Third Division : Nos.

10002 10004 10005 10006 10008 10011 10014 10015
10016 10020 10021 10023 10026 10029 10041 10046
10051 10052 10053 10057 10058 10059 10061 10062
10064 10065 10070 10071 10072 10073 10074 10077
10078 10079 10080 10084 10088 10089 10090 10091
10092 10093 10094 10095 10096 10098 10100 10101
10102 10105 10107 10115 10117 10121 10122 10124
10125 10137 10138 10140 10154

College: 001 B B KISHAN COLLEGE

Expelled : Nos.

10136

Centre: 0103 BARAMA COLLEGE

College: 001 BARAMA COLLEGE

First Division : Nos.

NIL

Second Division : Nos.

10002 10006 10010(ADBD) 10018 10020 10023 10024

Third Division : Nos.

10011 10013 10014 10017 10021 10033(ADBD)

Centre: 0104 BARAMA H S SCHOOL

College: 001 BARAMA H S SCHOOL

First Division : Nos.

10008(MASS) 10025(MASS) 10066 10102(MBOD,ADBD)
10153(EDUC) *10155(MASS,EDUC,POSC) 10158(MASS)
10162 10188(LOPH) 10189(MASS,LOPH) 10193
*10208(ENGL,ALTE,LOPH,EDUC) 10209(ALTE) 10211(ALTE)
10212(ALTE) *10213(ENGL,ALTE) 10214(ALTE)
*10223(MASS,LOPH,ANTH) 10224(MASS)
*10244(ENGL,EDUC) *10245(ENGL,ANTH,EDUC,POSC)
*10252(ANTH,EDUC,POSC) 10256(MASS,SANS) 10257
10267(ENGL) 10269(MBOD,ADBD)
*10273(ENGL,MASS,EDUC,POSC) 10275 10276(MASS)
10285(MBOD) 10287(ENGL,MBOD) 10291(MBOD,ADBD)
10293(ENGL) 10299(MASS) 10300(MASS) 10301(MASS)
10302(MASS) 10303(MASS) 10304(MASS) 10305(MASS)
10306(MASS) 10309(MASS) 10311(MASS,ADAS)
10312(MASS) 10320(MASS) 10321(MASS) 10326(MASS)
10331(MASS)

College: 001 BARAMA H S SCHOOL

Second Division : Nos.

10001 10003 10011 10012 10071(MBOD,ADBD) 10082
10083 10084 10104 10108 10123(ALTE) 10124 10126
10127 10128(ALTE) 10129 10130 10133 10134(ANTH)
10147 10156 10159 10171 10172 10175 10176 10177
10181 10182 10185 10194 10199 10202 10210(ALTE)
10215 10216 10217 10218 10219 10225(ANTH) 10226
10228 10233 10235 10236 10237 10238 10239 10240
10241 10243 10247 10248 10249 10251 10253(ANTH)
10258 10259(ENGL) 10260 10264 10265 10266 10268
10277 10278 10279 10281(MBOD) 10282 10286 10288
10290 10292(ENGL) 10294 10295 10297(MASS) 10298
10307 10308(MASS) 10313(MASS) 10314 10315 10316
10317 10318 10319(MASS) 10322(MASS) 10323 10325
10327 10328(MASS) 10329(MASS) 10330(MASS)
10332(MASS)

Third Division : Nos.

10004 10005 10007 10013 10014 10015 10016 10020
10029 10036 10037 10040 10041 10044 10048 10049
10050 10051 10060 10062 10065 10077 10079 10080
10085 10087 10088 10091 10092 10093 10094 10095
10097 10098 10100 10101 10105 10106 10111 10112
10113 10114 10115 10116 10117 10118 10121 10125
10132 10135 10136 10137 10138 10139 10140 10141
10142 10146 10148 10149 10151 10152 10154 10160
10163 10164 10165 10166 10167 10169 10170 10179
10183 10184 10190 10191 10192 10195 10196 10197
10198 10200 10201 10203 10204 10205 10206 10207
10220 10221 10222 10227 10229 10231 10232 10234
10242 10246 10254 10263 10270 10272 10274 10280
10283 10284 10289 10296 10310 10324 10340 10341
10342 10343 10345 10347 10348 10350 10352 10356
10357 10360 10362 10363 10366 10367 10372 10373
10375 10380 10381

College: 002 NAMATI VIDYAPITH H S SCHOOL

First Division : Nos.

10389 *10396(MASS,POSC,LOPH) 10397(MASS)
10399(MASS) 10404(MASS)

College: 002 NAMATI VIDYAPITH H S SCHOOL

Second Division : Nos.

10398 10400 10402

Third Division : Nos.

10390 10391 10394 10395 10401 10403 10405 10406

College: 004 PIONEER ACADEMY JR COLLEGE

First Division : Nos.

10407(MBOD,ADBD) 10410(MBOD,ADBD) 10413(MBOD) 10422 10426(MBOD) 10427(MBOD,ADBD) 10431(MBOD) 10433(MBOD,ADBD) 10437(MBOD,ADBD) 10438 *10439(MBOD,ADBD) 10443(MBOD,ADBD) 10444(ADBD) 10448(ADBD) 10449(MBOD,ADBD) 10452 10453 10454(MBOD,ADBD) 10455 *10456(ENGL,MBOD,EDUC,LOPH) 10459(ALTE)

Second Division : Nos.

10409 10411(ADBD) 10412 10414 10418 10421 10423 10424 10425 10428 10429 10430 10432 10435 10436 10441(ALTE) 10442 10445 10446 10447 10450 10457 10460

Third Division : Nos.

10408 10415 10416 10417 10419 10420 10434 10440 10451 10458

Centre: 0105 BARIMAKHA JR COLLEGE

College: 001 BARIMAKHA JR COLLEGE

First Division : Nos.

10060(MASS) 10072(POSC,LOPH) 10082(POSC) 10085(ADBD) 10103(ADBD) 10111(MASS) 10113(EDUC) 10122(MASS) 10138(MASS,POSC) 10139(MBOD,ADBD) 10166(MBOD,ADBD) 10168(ADBD) 10171(MBOD,ADBD)

College: 001 BARIMAKHA JR COLLEGE

Second Division : Nos.

10006(MASS) 10007 10009 10010 10014(MASS) 10015 10016(GEOG) 10018 10019(MASS) 10020(GEOG) 10022(MASS) 10025 10026 10028(MBOD) 10029 10030 10032 10033 10035 10036 10039 10040 10043(MASS) 10044 10045 10048 10049 10050 10051 10052 10054 10055 10056(MASS) 10064 10066 10069 10074 10081 10087 10089 10090 10091 10092 10093 10094 10096 10097 10098 10099 10100(ADBD) 10101 10102 10105 10106 10107 10108 10110 10114 10116 10118 10121 10125 10126 10127 10128 10129 10130 10132 10133 10134 10135 10136 10142 10143(ADBD) 10144 10146 10147 10148 10151 10152 10153(ADBD) 10154(MBOD) 10155(MASS) 10156 10158 10159 10160 10162 10164 10165 10169 10170 10174 10175 10176 10179 10180 10183 10185 10187 10188

Third Division : Nos.

10001 10002 10003 10005 10008 10012 10013 10017 10021 10027 10031 10037 10038 10041 10042 10053 10057 10058 10059 10061 10062 10063 10065 10067 10068 10070 10071 10073 10075 10078 10080 10083 10088 10095 10104 10109 10112 10115 10117 10119 10120 10124 10131 10137 10140 10145 10149 10150 10161 10167 10172 10177 10178 10181 10182 10184 10186 10189 10190 10191 10192 10193 10195 10196

Centre: 0106 BASKA COLLEGE JR

College: 001 BASKA COLLEGE JR

First Division : Nos.

10015(MBOD,ADBD) 10039(MBOD,ADBD) 10057(MBOD,ADBD) 10059 10073(ADBD)

Second Division : Nos.

10001 10006 10008 10009 10011 10014(MBOD) 10016 10017(ALTE) 10018 10034 10041 10047(MBOD) 10048 10050 10051 10054 10055(ADBD) 10056(MBOD,ADBD) 10064 10072

College: 001 BASKA COLLEGE JR

Third Division : Nos.

10002 10003 10004 10005 10013 10019 10022 10024
10025 10026 10030 10035 10036 10037 10040 10042
10044 10049 10052 10065 10069 10071 10074 10075
10076 10077 10079 10081 10089 10091 10092 10095
10096 10097 10098 10099 10100 10103

Centre: 0107 DAKSHIN BIJNI COLLEGE JR

College: 001 DAKSHIN BIJNI COLLEGE JR

First Division : Nos.

10025 10026 10027 10028 10031 10032 10033(ADBD)
10049 10055 10075 10091 10127(MASS) 10131
10158(ADBD) 10168 10174 10177 10178(MASS)
10180(MASS) 10187(MASS) 10188(MASS) 10189(MASS)
10194 10196(MASS) *10197(MASS,LOPH,ECON)
10217(MBOD) 10219(MBOD) 10220(MBOD)
10221(MBOD,ADBD) 10224(MASS,LOPH) 10225(MASS)
*10227(MBOD,ADBD) 10228 10234(MBOD)

Second Division : Nos.

10003 10004 10005 10006 10008 10009 10010 10011
10012 10014 10015 10016 10020 10021 10022
10024(ADBD) 10029 10030 10034 10035 10036 10037
10038 10039(ADBD) 10040 10042 10044 10048 10050
10051 10052 10053 10057 10059 10060 10061 10062
10065 10066 10067 10069 10070 10071 10072 10073
10074 10077 10083 10085 10086 10089 10090 10094
10096 10100 10101 10102 10103 10104 10105 10106
10108 10109 10111 10112 10114 10116 10117 10119
10122 10123 10124 10125 10128 10129 10130 10132
10134 10135 10136 10137 10138 10139 10140(ADBD)
10141 10142 10143 10145 10146 10150 10152 10153
10154 10155 10159 10160 10161 10163 10166 10167
10169 10170 10171 10172 10175 10176 10179 10181
10182 10183 10184 10185 10186 10192 10193 10195
10198 10199 10200 10201 10204 10208 10209 10212
10218(MBOD) 10222 10223 10226 10229 10230 10231
10232 10233 10235 10236 10237 10238 10239 10240
10241

College: 001 DAKSHIN BIJNI COLLEGE JR

Third Division : Nos.

10001 10002 10007 10013 10017 10018 10019 10023
10041 10043 10045 10046 10047 10054 10056 10058
10063 10064 10076 10078 10079 10080 10081 10082
10084 10092 10093 10095 10097 10098 10099 10107
10110 10113 10118 10120 10121 10126 10133 10144
10147 10148 10149 10156 10157 10162 10165 10173
10190 10191 10202 10203 10206 10207 10211 10213
10214 10215 10216

College: 002 DAKSHIN BIJNI ADARSHA VIDYA. H S SCHOOL

First Division : Nos.

*10296(MASS,GEOG) 10297(MASS,GEOG)
10309(MASS,GEOG)

Second Division : Nos.

10255 10259 10265 10281 10287 10289 10298 10299
10300 10304 10311

Third Division : Nos.

10242 10243 10246 10247 10253 10254 10256 10258
10260 10261 10262 10263 10264 10266 10267 10268
10269 10270 10271 10272 10273 10275 10276 10277
10279 10284 10285 10286 10291 10292 10293 10294
10301 10302 10303 10305 10306 10310

Centre: 0108 GORESWAR COLLEGE

College: 001 GORESWAR COLLEGE

First Division : Nos.

10162(MBOD) 10163(ALTE) 10164(MBOD) 10173 10174
10175(MBOD,EDUC) 10180 10189(MBOD,LOPH)
10196(MASS) 10204(MBOD,ADBD) 10206(MBOD,ADBD)
10212(MBOD) 10221(LOPH) 10225(MBOD,ADBD) 10254
10260(MASS) 10291(ADBD) 10294(MBOD,ADBD)
10295(MASS,LOPH) 10297(ADBD) 10298(MASS)
*10299(MASS,POSC,LOPH) 10300(MASS)
10301(MBOD,ADBD) 10305(LOPH,ADBD) 10306(ADBD)
10312(MASS,LOPH) *10314(MBOD,LOPH,ADBD)
10316(ENGL) 10317(MASS) 10320 10325
*10334(EDUC,POSC,LOPH) 10335

College: 001 GORESWAR COLLEGE

First Division : Nos.

10336(MASS,EDUC,POSC) 10339 10340 10341
10343(EDUC) 10364(MASS,POSC,LOPH) 10385(MASS)
10386 10389(MASS) 10394 10404(HIST) 10423(MASS)

Second Division : Nos.

10160 10161 10165 10168 10179 10182 10183 10191
10192 10195 10198 10205 10208 10210 10211(MBOD)
10222 10235 10242 10247 10249 10257 10259 10276
10279 10280 10281 10286 10288 10289 10290
10293(LOPH) 10302(ADBD) 10303 10304 10307
10318(MASS) 10319(ADBD) 10321(ADBD) 10327 10328
10329 10330(ADBD) 10331 10332(ADBD) 10333(ADBD)
10337(ADBD) 10342 10344 10346 10351 10353
10366(ADBD) 10369 10370 10373 10383 10384
10388(MASS) 10390 10391 10392 10393 10395
10396(MASS) 10397 10399 10401 10402 10406 10410
10412 10418 10419 10421 10426(ADBD) 10428

Third Division : Nos.

10072 10081 10112 10133 10137 10140 10152 10155
10156 10158 10166 10167 10169 10170 10171 10172
10177 10178 10184 10186 10188 10194 10199 10200
10202 10203 10209 10214 10216 10219 10220 10226
10227 10228 10229 10230 10233 10236 10239 10252
10253 10256 10261 10262 10263 10292 10296 10309
10313 10322 10323 10324 10326 10338 10345 10347
10349 10352 10354 10357 10358 10359 10361 10363
10365 10368 10372 10374 10380 10382 10387 10400
10408 10416 10417 10420 10422 10430 10432 10437
10448 10462 10470 10476 10493 10494 10507 10515
10527 10528 10532 10534 10537 10543 10555 10565
10567

College: 002 GURMOW HS AND MP SCHOOL

First Division : Nos.

NIL

Second Division : Nos.

NIL

College: 002 GURMOW HS AND MP SCHOOL

Third Division : Nos.

NIL

Centre: 0109 GORESWAR H S SCHOOL

College: 001 GORESWAR H S SCHOOL

First Division : Nos.

10050 10110(MASS) 10117 10133(MASS)
10171(MASS,LOPH) 10191(MASS) 10227

Second Division : Nos.

10015(ADBD) 10016(ADBD) 10017 10018 10021
10043(ADBD) 10045 10046 10048 10049 10052 10083
10085(ADBD) 10087 10096 10100 10103 10106 10113
10118 10120 10121 10123 10124(ADBD) 10125 10126
10127 10135 10138 10140 10141(ADBD) 10142 10147
10149 10150 10154 10155 10157 10159 10165 10166
10168 10169 10170 10173 10174 10175 10176 10177
10178 10179 10180 10181 10183 10184 10188 10189
10190 10197(ADBD) 10199 10203(ADBD) 10205 10207
10209 10216 10218 10219 10220(ADBD) 10223(ADBD)
10224(ADBD) 10225 10226

Third Division : Nos.

10001 10002 10003 10006 10007(ADBD) 10008 10009
10010 10011 10012 10014 10019 10020 10022 10023
10024 10025 10026 10027 10028 10030 10031 10032
10033 10034 10035 10036 10038 10040 10041 10042
10047 10051 10053 10054 10055 10057(ADBD) 10058
10060 10061 10062 10067 10069 10070 10071 10072
10073 10074 10075 10076 10077 10078 10084 10086
10088 10089 10090 10091 10092 10093 10097 10098
10099 10101 10104 10105 10107 10109 10111 10114
10115 10116 10119 10122 10128 10129 10130 10131
10132 10134 10136 10137 10139 10143 10145 10146
10148 10151 10152 10153 10156 10158 10160 10161
10162 10163 10164 10167 10172 10182 10185 10186
10187 10192 10193 10194 10195 10196 10198 10200
10201 10202 10204 10206 10208 10210 10211 10212
10214 10217 10221 10222 10228 10229 10230 10231
10232 10233 10234 10235 10237 10240 10246 10247
10249 10250 10251 10252 10253 10254

Centre: 0110 GYANPEETH MAHAVIDYALAYA

College: 001 GYANPEETH MAHAVIDYALAYA

First Division : Nos.

10021(ENGL,ALTE)

Second Division : Nos.

10004 10017 10038 10064 10076 10096 10122 10128
10138 10139 10160 10173 10179 10181(ADBD) 10238

Third Division : Nos.

10002 10013 10014 10018 10019 10020 10025 10030
10035 10039 10040 10046 10048 10051 10052 10058
10059 10063 10071 10072 10073 10078 10095 10097
10098 10099 10100 10101 10108 10109 10111 10112
10113 10116 10117 10119 10121 10123 10126 10127
10130 10141 10143 10144 10145 10146 10148 10156
10157 10158 10159 10161 10162 10164 10170 10172
10175 10176 10178 10180 10185 10188 10190 10199
10200 10201 10212 10224 10226 10233 10234 10239
10240 10242 10245 10247 10248 10255 10256 10257
10258

Centre: 0111 K B DEULKUCHI H S SCHOOL

College: 001 K B DEULKUCHI H S SCHOOL

First Division : Nos.

10014 10051 10056(EDUC) *10084(EDUC,ARAB)
*10087(MASS,EDUC,LOPH) *10095(MASS,LOPH,EDUC,POSC)
*10104(MASS,EDUC) 10136(MASS) 10137(MASS)
10152(MBOD,ADBD)

Second Division : Nos.

10012 10033(MBOD) 10059 10066 10069 10071 10074
10075 10076 10092 10099 10101(ADBD) 10107 10112
10133 10138 10139 10140(MBOD) 10142 10145(ADBD)
10146 10147 10148(MASS) 10151(ADBD) 10156(MBOD)
10159 10161 10162 10163 10187(MBOD,ADBD)

College: 001 K B DEULKUCHI H S SCHOOL

Third Division : Nos.

10002 10003 10004 10006 10007 10008 10009 10010
10015 10016 10017 10019 10021 10022 10025 10026
10028 10029 10031 10034 10035 10036 10037 10038
10039 10040 10041 10043 10044 10045 10046 10047
10048 10049 10052 10053 10054 10055 10057 10060
10061 10062 10063 10064 10065 10067 10070 10072
10073 10077 10078 10079 10080 10082 10083 10085
10086 10088 10089 10090 10091 10093 10097 10098
10100 10102 10103 10105 10108 10110 10111 10113
10114 10115 10116 10119 10120 10121 10122 10123
10124 10125 10128 10130 10131 10132 10134 10135
10141 10150 10153 10154 10157 10160 10164 10169
10175 10180 10181 10182 10184

College: 002 BARGHULI NEHRU H S SCHOOL

First Division : Nos.

NIL

Second Division : Nos.

10191(POSC) 10214 10220

Third Division : Nos.

10190 10192 10193 10194 10195 10196 10199 10200
10202 10204 10206 10207 10208 10216 10217 10218
10221 10225 10226 10227

College: 003 KAURBAHA F M H S SCHOOL

First Division : Nos.

10236(MASS) 10264(MASS,EDUC) 10279

Second Division : Nos.

10243 10246 10255 10259 10267 10269 10270 10285

Third Division : Nos.

10229 10232 10234 10235 10239 10242 10244 10245
10248 10249 10250 10252 10253 10256 10257 10258
10261 10262 10263 10265 10266 10268 10271 10273
10277 10278 10281 10282 10283 10284 10286

Centre: 0112 KAKLABARI CHAPAGURI JR COLLEGE

College: 001 KAKLABARI CHAPAGURI JR COLLEGE

First Division : Nos.

10002 10026(MBOD,ADBD) 10034 10049(MBOD,ADBD)
10062 10090(MBOD,ADBD) 10136 10137(ADBD)
10154(MBOD,ADBD) *10166(MBOD,ECON)
10171(MBOD,ADBD) 10196 10198(MBOD,ADBD)
10209(MBOD,ADBD) 10217

Second Division : Nos.

10004 10005 10006 10008 10009 10010 10011 10012
10014 10015 10016(ADBD) 10017 10025 10029 10030
10035 10038(MBOD) 10040 10041 10042 10043 10045
10046 10047 10050 10051 10055 10059 10060 10061
10065 10066 10067(ADBD) 10068 10071 10072 10076
10077 10084 10093 10096 10098 10100 10101(MBOD)
10102(MBOD) 10106 10107 10112(MBOD) 10113 10116
10123 10125(MBOD) 10130 10133(MBOD,ADBD) 10134
10135 10138 10139 10142 10143 10152 10153
10155(ADBD) 10158 10159 10161 10162 10163 10164
10165(MBOD) 10167 10168 10172 10173(MBOD) 10174
10175(MBOD) 10176 10178 10179 10182 10185 10186
10191 10194 10197 10200 10201(MBOD,ADBD)
10202(ADBD) 10205 10208 10211 10222 10226 10230
10240 10246 10252

Third Division : Nos.

10001 10003 10007 10013 10018 10019 10020 10021
10022 10023 10024 10027 10028 10031 10032 10033
10036 10037 10039 10044 10048 10052 10054 10056
10057 10058 10063 10064 10069 10070 10073 10074
10079 10081 10082 10083 10085 10086 10091 10092
10094 10095 10097 10099 10103 10104 10105 10108
10109 10110 10111 10114 10115 10117 10118 10119
10120 10121 10122 10124 10126 10127 10132 10141
10146 10148 10149 10150 10151 10156 10157 10160
10169 10170 10177 10180 10181 10183 10184 10187
10188 10190 10192 10193 10195 10199 10203 10207
10210 10212 10213 10214 10215 10216 10218 10219
10220 10221 10223 10224 10225 10228 10229 10232
10233 10234 10235 10236 10237 10238 10239 10241
10242 10243 10244 10245 10247 10249 10250 10251
10253

Centre: 0113 KOKLABARI H S SCHOOL

College: 001 KOKLABARI H S SCHOOL

First Division : Nos.

10001(ADBD) 10005(MBOD,ADBD) 10017(ADBD)
10020(ADBD) 10025(MASS,LOPH) 10031
10081(MASS,LOPH) 10082(MBOD,ADBD)
10083(MBOD,ADBD) 10085(MBOD,ADBD) 10094(ADBD)
10095 10097(MBOD,ADBD) 10100 10114(MASS)
10121(MBOD,ADBD) 10122 10127(MBOD,ADBD)
10128(MBOD,ADBD) 10134(MBOD,ADBD)
10135(MBOD,ADBD) 10136 10145 10146(MBOD,ADBD)
10149(ADBD)

Second Division : Nos.

10002(MBOD,ADBD) 10003 10004 10006 10007(ADBD)
10008 10009 10010 10011 10012 10013 10015 10016
10018 10019 10021 10022 10023 10024(ADBD) 10026
10027 10028 10029 10030 10032 10033 10035 10039
10040 10041(MBOD) 10042 10043 10044 10045 10046
10047 10048 10050 10051 10052(MBOD) 10054 10055
10056 10057(MBOD,ADBD) 10058 10060 10061
10066(MBOD) 10068 10069 10070 10071 10072 10073
10075 10086 10087 10088 10089 10090 10091 10096
10098 10099 10103 10104 10105 10106 10108 10109
10110 10111 10113(MASS) 10115 10117 10118 10119
10120 10123 10125 10129 10130 10131 10137 10139
10140 10141 10144 10147 10148 10150

Third Division : Nos.

10014 10034 10036 10037 10038 10049 10059 10062
10063 10064 10065 10067 10076 10077 10078 10079
10080 10084 10092 10093 10101 10102 10107 10116
10124 10132 10133 10138 10142 10143 10151

Centre: 0114 KUMARIKATA H S SCHOOL

College: 001 KUMARIKATA H S SCHOOL

First Division : Nos.

10103(MASS,HIST) 10132 *10141(MASS,ECON,HIST)
10161(MASS)

College: 001 KUMARIKATA H S SCHOOL

Second Division : Nos.

10007 10024 10025 10028 10029 10037 10038 10039
10047 10048 10049 10050 10051 10052 10053 10057
10059 10060 10063 10064 10065 10073 10084 10087
10088 10089 10090 10092 10126 10128 10130 10131
10136 10138 10140 10143(MASS) 10144 10147 10150
10155 10156 10160 10163

Third Division : Nos.

10003 10004 10005 10006 10008 10009 10010 10011
10012 10013 10014 10015 10016 10017 10018 10023
10026 10027 10030 10031 10032 10033 10034 10035
10036 10040 10041 10042 10043 10044 10045 10046
10054 10055 10056 10058 10061 10062 10066 10067
10068 10069 10070 10071 10072 10074 10075 10076
10077 10078 10079 10080 10081 10082 10083 10085
10086 10091 10093 10094 10095 10096 10097 10100
10101 10102 10104 10106 10107 10108 10109 10110
10112 10113 10114 10115 10116 10117 10118 10119
10120 10121 10122 10123 10124 10125 10127 10129
10133 10134 10135 10137 10139 10145 10146 10148
10149 10151 10152 10153 10157 10159 10162 10164
10169 10171 10172 10173 10174 10175 10176 10181
10182 10183

Centre: 0115 KUMARIKATA JUNIOR COLLEGE

College: 001 KUMARIKATA JUNIOR COLLEGE

First Division : Nos.

10036(ALTE) 10041(ALTE) 10047(MBOD) 10057(ALTE)
10129 10231 10232(MBOD) 10243 10276 10298(ALTE)
10304 10311(ADBD) 10336 10339 *10341(MNEP,POSC)
10343(MASS,LOPH)

Second Division : Nos.

10005 10011 10018 10021 10027 10034 10045 10052
10061 10064 10072 10077 10079 10082 10084 10095
10098 10102 10105 10109 10117 10118 10121 10122
10132 10135 10136 10140 10142 10143 10146 10150
10156 10157(ALTE) 10173 10176(MBOD,ADBD) 10177
10180(ALTE) 10186 10187 10190 10192 10198 10199
10200 10201 10205 10216 10218 10224 10228 10234
10242 10244 10252(ALTE) 10253(ALTE) 10255 10259
10270 10275 10279 10280 10283(MBOD) 10284 10285

College: 001 KUMARIKATA JUNIOR COLLEGE

Second Division : Nos.

10292 10294(ALTE) 10295 10310(ALTE) 10312(ALTE)
10322 10328 10333 10335 10338 10340 10342 10345

Third Division : Nos.

10001 10004 10006 10007 10008 10010 10012 10013
10014 10016 10017 10019 10020 10023 10024 10025
10026 10028 10029 10030 10031 10032 10033 10035
10037 10038 10039 10040 10043 10044 10046 10048
10049 10050 10051 10053 10054 10055 10058 10059
10060 10062 10065 10066 10067 10068 10069 10070
10071 10073 10074 10075 10078 10080 10083 10085
10086 10087 10088 10089 10090 10091 10093 10094
10096 10097 10099 10100 10101 10104 10106 10107
10108 10110 10111 10112 10113 10114 10115 10116
10119 10124 10125 10126 10128 10130 10131 10133
10134 10137 10138 10139 10141 10145 10147 10148
10149 10151 10152 10153 10154 10155 10158 10159
10160 10161 10162 10163 10164 10166 10168 10169
10170 10171 10172 10174 10175 10178 10179 10181
10182 10183 10184 10185 10188 10189 10191 10193
10194 10196 10197 10203 10206 10207 10208 10209
10210 10212 10213 10215 10217 10219 10220 10221
10222 10223 10225 10226 10227 10229 10230 10233
10235 10236 10237 10238 10239 10240 10241 10245
10246 10247 10248 10249 10250 10251 10254 10256
10257 10258 10261 10262 10263 10264 10265 10266
10269 10271 10272 10274 10277 10278 10281 10282
10286 10290 10293 10296 10297 10299 10300 10301
10302 10303 10305 10306 10307 10308 10309 10313
10315 10316 10317 10318 10319 10320 10321 10323
10324 10325 10326 10327 10329 10331 10332 10334
10337 10346 10347 10348 10349 10350 10351 10352
10353 10354 10355 10357

Centre: 0116 MUSHALPUR JR COLLEGE

College: 001 MUSHALPUR JR COLLEGE

First Division : Nos.

NIL

College: 001 MUSHALPUR JR COLLEGE

Second Division : Nos.

10030 10051 10061 10070(MBOD) 10073 10089 10112 10139

Third Division : Nos.

10005 10006 10007 10008 10009 10012 10013 10014 10015 10017 10018 10020 10021 10024 10025 10026 10029 10032 10034 10035 10037 10041 10042 10043 10044 10045 10048 10050 10053 10054 10055 10056 10057 10060 10062 10068 10069 10071 10072 10074 10075 10076 10077 10078 10079 10080 10081 10083 10084 10085 10086 10087 10091 10092 10093 10094 10095 10097 10098 10099 10100 10101 10102 10103 10105 10107 10108 10109 10110 10111 10113 10116 10117 10118 10119 10120 10121 10124 10125 10126 10128 10130 10133 10135 10136 10138 10140 10141 10143 10145 10146 10147 10148 10150 10151 10152 10153 10155 10156 10158 10162 10163 10164 10165 10170 10171 10172 10173 10174 10175 10176 10177 10178 10179 10180 10183 10184 10187 10188 10189 10190 10203 10205 10206 10207 10208 10212 10213 10214 10215 10216 10223 10227

Expelled : Nos.

10059

College: 003 TALENTS ACADEMY JR COLLEGE

First Division : Nos.

10235(ADBD) 10244(MBOD,ADBD) *10248(MBOD,ADBD) *10249(ENGL,ALTE,LOPH,GEOG,POSC) 10256(ALTE) *10268(MBOD,POSC,ADBD,GEOG) 10269(MBOD,ADBD) 10274(ALTE) 10279(MBOD,ADBD) 10283(MBOD,ADBD,GEOG)

Second Division : Nos.

10234 10236 10237 10239 10241 10243 10245 10246 10247(MBOD,ADBD) 10253 10254 10255 10257 10258 10259 10260 10261 10264 10277 10278(MBOD) 10280 10281 10282(ADBD) 10284 10285 10288 10289(ADBD)

College: 003 TALENTS ACADEMY JR COLLEGE

Third Division : Nos.

10238 10240 10242 10250 10252 10262 10263 10270 10272 10273 10275 10276 10286 10287

Centre: 0117 NAGRIJULI JR COLLEGE

College: 001 NAGRIJULI JR COLLEGE

First Division : Nos.

10077(GEOG) 10149(GEOG,EDUC) 10191(GEOG) 10221(MASS,GEOG)

Second Division : Nos.

10001(GEOG) 10007 10008 10009 10011 10012 10014 10016 10017 10018 10019(GEOG) 10026 10028 10032 10034 10036(GEOG) 10037 10042 10043 10044 10045 10047 10060 10061 10065 10066 10075 10079 10084 10085 10088(GEOG) 10099 10102 10103(GEOG) 10136 10138 10148 10153(GEOG) 10155 10156 10159 10164 10166 10167 10168 10172 10173 10177 10181 10183 10185 10186 10187 10188 10193 10194 10195 10196 10197 10199 10203 10204 10209 10210 10213 10214(GEOG) 10219 10232 10235 10236 10248(GEOG) 10253 10258 10263

Third Division : Nos.

10002 10004 10005 10006 10010 10015 10020 10021 10022 10023 10025 10027 10029 10030 10033 10035 10038 10039 10040 10041 10046 10048 10049 10050 10051 10053 10055 10056 10057 10058 10059 10062 10063 10064 10067 10068 10069 10071 10072 10073 10074 10076 10078 10080 10081 10082 10083 10086 10087 10089 10091 10092 10093 10094 10095 10096 10098 10100 10101 10104 10105(GEOG) 10106 10107 10108 10109 10110 10111 10112 10113 10114 10115 10116 10117 10118 10119 10120 10121 10123 10124 10125 10126 10127 10128 10129 10130 10132 10133 10134 10135 10137 10139 10140 10141 10142 10144 10145 10146 10151 10152 10154 10157 10158 10160 10161 10162 10163 10165 10169 10170 10171 10174 10175 10176 10178 10179 10180 10182 10184 10189 10190 10192 10198 10200 10201 10202 10205 10206 10207 10211 10212 10216 10217 10218 10220 10222 10223 10224 10225 10226 10227 10228 10229 10230 10231 10233 10234 10237 10238 10239 10240 10241

College: 001 NAGRIJULI JR COLLEGE

Third Division : Nos.

10242 10243 10244 10245 10246 10247 10249 10250
10251 10252 10254 10255 10256 10259 10260 10261
10262 10264 10265 10266 10267 10268 10269 10270
10272 10273 10275 10276 10278 10279 10281 10282
10284

Centre: 0118 NAOKATA MILAN H S SCHOOL

College: 001 NAOKATA MILAN H S SCHOOL

First Division : Nos.

10001(ADBD) 10007 10011(MASS) 10029(MASS,LOPH)
10037 10044(LOPH) 10045(MNEP) 10047(MASS) 10051
10061(MASS) 10065(MNEP)
*10068(ENGL,MASS,POSC,LOPH)
10070(MBOD,ADBD) 10077 10093 10096 10156(LOPH)
10157(MASS,LOPH)

Second Division : Nos.

10002 10003(MASS) 10005 10009 10013(ADBD) 10016
10017 10030 10031 10035 10038 10041 10042 10043
10046 10048(ADBD) 10050 10053 10054 10055 10057
10060 10063 10064 10066 10067 10069 10074 10076
10078 10080(MNEP) 10081 10084 10087 10088 10089
10090 10092 10110 10150 10151 10152 10155(LOPH)
10158 10179 10185 10190 10196 10217(ADBD) 10221
10226 10228 10248(ADBD) 10259(ADBD)

Third Division : Nos.

10004 10006 10008 10010 10012 10014 10015 10018
10019 10020 10021 10022 10023 10024 10025 10026
10027 10028 10032 10033 10034 10036 10039 10040
10049 10052 10056 10058 10059 10062 10072 10073
10075 10079 10082 10083 10085 10086 10094 10095
10101 10102 10107 10108 10109 10111 10112 10113
10114 10115 10116 10117 10118 10119 10120 10122
10124 10126 10127 10128 10129 10130 10131 10135
10136 10139 10140 10141 10144 10145 10146 10147
10148 10149 10153 10159 10160 10161 10162 10163
10164 10165 10166 10170 10173 10174 10175 10181
10183 10184 10186 10189 10191 10194 10195 10198
10199 10205 10210 10211 10212 10213 10215 10218
10219 10220 10223 10224 10225 10227 10229 10232
10233 10235 10236 10237 10243 10249 10250 10251
10252 10253 10257 10258

Centre: 0119 RAJIV GANDHI JR COLLEGE

College: 001 RAJIV GANDHI JR COLLEGE

First Division : Nos.

10001(LOPH) 10003 10024 10025(MASS,LOPH,GEOG)
10027 10028 10031 10035(LOPH) 10043
10077(MASS,LOPH,GEOG) 10078(MASS) 10079(MASS)
10083(MASS,GEOG) 10085(MASS) 10087 10091(MASS)
10095(MASS) 10096 10098(MASS) 10100(MASS) 10101
10102(MASS) 10103 10110(LOPH) 10114(GEOG)
10117(GEOG) 10121(MASS,LOPH,GEOG)
10123(MASS,LOPH,GEOG) 10124 10132(MASS,GEOG)
10141(MASS,GEOG) 10149(MASS,GEOG) 10163

Second Division : Nos.

10002 10004 10005 10007 10008 10009 10010 10011
10012 10014 10015 10016 10017 10018 10019 10020
10021 10023 10026 10029 10030 10032 10034 10036
10037 10038 10039 10040 10041 10042 10045 10046
10048 10051 10052 10053 10057 10059 10060 10061
10062 10063 10064 10065 10066 10067 10068 10069
10070 10071 10072 10073 10076 10080 10082 10084
10088(MASS) 10089 10093 10094 10097 10099(MASS)
10104 10105 10106 10108 10109 10112 10113 10115
10116(ADBD) 10118 10119 10120 10125 10126 10127
10128 10129 10131 10133 10134 10135 10136 10137
10138 10140 10142(MASS) 10143 10144 10146 10147
10150 10151 10152 10153 10154 10158 10160 10161
10162 10164 10165 10168

Third Division : Nos.

10006 10013 10022 10033 10044 10047 10049 10050
10054 10055 10056 10058 10074 10081 10086 10090
10092 10111 10122 10145 10148 10155 10157 10159
10166 10167

Centre: 0120 SALBARI COLLEGE JR

College: 001 SALBARI COLLEGE JR

First Division : Nos.

10009(ADBD)

College: 001 SALBARI COLLEGE JR

Second Division : Nos.

10004 10011(ADBD) 10020 10043 10062 10076 10146
10187 10194

Third Division : Nos.

10001 10002 10003 10005 10006 10007 10008 10010
10012 10014 10016 10017 10018 10019 10021 10022
10023 10024 10025 10026 10028 10031 10033 10034
10036 10037 10038 10039 10040 10041 10042 10044
10045 10046 10047 10048 10049 10050 10051 10052
10053 10054 10055 10056 10057 10058 10059 10060
10061 10064 10065 10066 10067 10069 10070 10073
10074 10078 10079 10080 10081 10083 10085 10086
10087 10088 10089 10091 10092 10093 10095 10097
10098 10099 10100 10103 10104 10105 10106 10107
10108 10109 10110 10111 10112 10113 10117 10118
10119 10120 10122 10123 10124 10125 10126 10127
10128 10130 10131 10132 10133 10134 10135 10136
10137 10138 10140 10141 10142 10143 10144 10145
10148 10149 10150 10151 10152 10153 10154 10164
10165 10166 10174 10178 10181 10183 10184 10185
10186 10188 10189 10191 10196 10197 10198 10199
10200 10201

College: 002 RUPAHI JR COLLEGE

First Division : Nos.

NIL

Second Division : Nos.

10206 10219 10233 10235 10236 10239 10243(ADBD)
10257 10276 10282 10288(ADBD) 10289

Third Division : Nos.

10207 10208 10210 10211 10212 10213 10214 10215
10217 10220 10222 10223 10224 10226 10227 10228
10229 10230 10231 10232 10234 10237 10240 10241
10244 10245 10246 10248 10249 10250 10252 10253
10254 10255 10256 10258 10259 10260 10263 10265
10266 10267 10270 10271 10278 10279 10283 10284
10285 10286 10287 10290 10291 10293 10294 10295
10296 10297

Centre: 0121 SALBARI H S SCHOOL

College: 001 SALBARI H S SCHOOL

First Division : Nos.

10001(MBOD,ADBD) 10002(MBOD,ADBD)
10003(MBOD,ADBD) 10004(MBOD,ADBD)
10028(MBOD,ADBD) 10030(MBOD,ADBD) 10031(MBOD)
10048 10050(ADBD) 10055(MBOD,ADBD)
10056(MBOD,ADBD) 10057(MBOD,ADBD) 10058 10059
10060(MBOD) 10061(MBOD,ADBD) 10063(MBOD)
10065(MBOD) 10068 10072(MBOD,ADBD) 10111(MBOD)

Second Division : Nos.

10005 10006 10007 10008 10009 10010 10011 10012
10013 10014 10015 10017 10019 10020 10021 10029
10032 10033 10034 10035 10036 10038 10046 10047
10062 10066 10067 10070 10074 10075 10076
10077(MBOD) 10079 10086 10087 10089 10090 10092
10094 10102 10110 10112 10113 10114 10115(MBOD)
10116(MBOD) 10121 10123 10126 10127 10128 10137
10138 10141 10147 10148 10149 10150

Third Division : Nos.

10016 10018 10022 10024 10025 10026 10027 10037
10039 10040 10041 10042 10043 10044 10045 10049
10052 10053 10069 10071 10073 10078 10080 10081
10082 10083 10084 10085 10088 10091 10093 10095
10096 10097 10098 10099 10100 10101 10103 10104
10105 10106 10107 10108 10109 10117 10118 10119
10120 10122 10124 10125 10130 10131 10132 10133
10134 10135 10136 10139 10140 10142 10143 10144
10145 10146 10151

Centre: 0122 TAMULPUR COLLEGE

College: 001 TAMULPUR COLLEGE

First Division : Nos.

NIL

Second Division : Nos.

10106 10116 10128 10138 10181 10189

College: 001 TAMULPUR COLLEGE

Third Division : Nos.

10010 10026 10033 10034 10038 10051 10057 10064
10066 10067 10076 10077 10080 10081 10086 10087
10090 10091 10093 10096 10107 10111 10112 10115
10117 10118 10119 10122 10124 10129 10131 10132
10133 10134 10136 10137 10139 10150 10154 10155
10156 10157 10161 10162 10165 10171 10177 10182
10185 10186 10187 10192 10193 10196 10197 10198
10199 10200 10201 10202 10203 10205 10206 10207
10210 10211 10212 10221 10222 10224 10227 10228
10229 10232 10237 10238 10240 10242 10245 10248
10253 10255 10256 10262 10264 10265 10266 10274
10275 10280 10284 10285 10290

Centre: 0123 TAMULPUR COMMERCE COLLEGE

College: 001 TAMULPUR COMMERCE COLLEGE

First Division : Nos.

10272(ALTE)

Second Division : Nos.

10006 10022 10024 10045 10058 10091 10140 10182
10183 10184 10198 10200(MASS) 10203 10205 10208
10214 10221 10224 10232 10238 10249 10253 10270
10303 10304 10316 10319 10320 10321

Third Division : Nos.

10002 10003 10004 10005 10008 10011 10012 10013
10014 10015 10016 10018 10019 10021 10023 10025
10026 10029 10030 10032 10033 10034 10035 10036
10037 10038 10039 10040 10041 10043 10044 10046
10047 10048 10049 10050 10051 10052 10053 10054
10055 10056 10057 10059 10060 10061 10062 10063
10064 10065 10066 10067 10068 10070 10071 10072
10073 10075 10076 10077 10079 10080 10081 10082
10083 10084 10086 10087 10088 10089 10090 10092
10093 10094 10095 10096 10099 10100 10101 10102
10103 10104 10105 10106 10107 10108 10109 10110
10111 10112 10113 10114 10115 10117 10119 10120
10121 10122 10123 10124 10125 10126 10129 10130
10131 10132 10133 10134 10135 10136 10137 10139
10141 10143 10144 10146 10148 10150 10151 10152
10153 10154 10155 10156 10157 10158 10159 10160
10161 10162 10163 10164 10165 10166 10167 10168

College: 001 TAMULPUR COMMERCE COLLEGE

Third Division : Nos.

10169 10170 10171 10172 10173 10174 10175 10176
10177 10178 10179 10180 10181 10185 10186 10187
10188 10189 10190 10191 10193 10194 10195 10197
10199 10201 10202 10204 10206 10207 10209 10210
10211 10212 10213 10215 10216 10217 10218 10219
10220 10222 10223 10225 10226 10229 10230 10231
10234 10235 10236 10237 10239 10240 10242 10243
10244 10246 10247 10248 10250 10251 10252 10255
10256 10257 10259 10262 10263 10267 10268 10269
10271 10275 10276 10277 10278 10279 10281 10282
10283 10284 10285 10286 10287 10288 10289 10290
10291 10292 10295 10296 10298 10299 10300 10301
10305 10306 10307 10308 10309 10310 10311 10312
10313 10314 10317 10318 10327 10330 10331 10333
10334 10335 10336

Centre: 0124 TAMULPUR H S SCHOOL

College: 001 TAMULPUR H S SCHOOL

First Division : Nos.

10003(MASS) 10004(MASS,LOPH,SANS)
10022(MASS,SANS) 10035(MASS) 10066(MBOD)
*10074(MASS,POSC,LOPH) 10080(MASS) 10097(MASS)
10114(ADBD) 10117 10124 10129(MASS) 10131
10133(SANS) *10134(MASS,SANS) 10135 10137 10138
10139 10140 10141 10146(MBOD,ADBD) 10148(ENGL)
10152(POSC) 10154 10162(MASS,POSC)
*10164(MASS,POSC,LOPH) 10165 10172(MASS)
10177(MASS,HIST) 10204 10205(POSC) 10220 10227
10228 10230(SANS,HIST) *10233(SANS,LOPH) 10243
10244(MASS) 10246

Second Division : Nos.

10002 10005 10007 10008 10009(SANS) 10010 10011
10012 10014 10015 10016 10017 10018 10019 10020
10021 10024 10026 10029 10030 10031 10033 10038
10039 10040 10041 10043 10045 10046 10047 10051
10052 10053 10054 10056 10059(MBOD) 10061 10062
10070 10071 10073(MASS) 10075 10077 10078 10079
10081 10082 10083 10084(MASS) 10085 10086 10087
10088 10089 10090 10093 10094 10096 10100 10101
10103 10104 10105 10106 10107 10108 10109 10110
10111 10112 10115 10116 10119 10122 10123 10125
10126 10127 10128 10132 10136 10142 10143 10145

College: 001 TAMULPUR H S SCHOOL

Second Division : Nos.

10147 10149 10150 10151 10153 10157 10158 10159
10160 10161 10163 10166(MASS) 10167 10168 10169
10170 10171 10173(MASS) 10174 10175 10178 10179
10180 10181 10183 10187 10188 10189 10190 10191
10193 10194 10195 10196 10197 10198 10199 10200
10202 10203 10208 10212 10217 10218 10219 10221
10222 10223 10224 10225 10226 10229 10231 10232
10234(MBOD) 10235 10236(SANS) 10237 10238 10239
10240 10241 10245 10248(ADBD) 10251 10252

Third Division : Nos.

10001 10006 10013 10023 10025 10027 10028 10032
10034 10036 10044 10048 10049 10050 10057 10058
10060 10063 10064 10065 10067 10068 10069 10076
10091 10092 10095 10098 10099 10102 10113 10118
10120 10121 10130 10144 10176 10182 10184 10185
10186 10192 10201 10206 10207 10209 10210 10213
10214 10215 10216 10242 10247 10249 10250 10254

Centre: 0125 THAMNA ANCHALIK COLLEGE

College: 001 THAMNA ANCHALIK COLLEGE

First Division : Nos.

10030(SANS) 10061(MASS) 10062(ALTE)
10063(MBOD,ADBD) 10079(MNEP) 10085(MASS)
10086(MASS,GEOG,POSC) 10088(ADBD)
10094(MASS,GEOG,POSC) 10095(LOPH)
10100(MNEP,GEOG) 10104(MNEP,GEOG) 10105(GEOG)
10110(MASS) 10120(MASS,LOPH,GEOG) 10122(ALTE)
*10142(MASS,SANS) 10180 10198(MASS,LOPH)
10201(LOPH) 10204(MASS) 10205(MASS) 10207
10208(MNEP) 10212(MASS) 10213(ENGL) 10217
10219(MNEP) 10222(MASS) 10224(MNEP)
*10225(ENGL,MASS,LOPH)

Second Division : Nos.

10027 10029 10035 10039 10049 10053 10069 10073
10074 10090 10099 10102(ALTE) 10103 10116 10117
10118 10119 10121 10127 10132 10134(MASS) 10149
10155 10158 10165 10168(MASS) 10171 10172 10179
10191 10194 10197 10200 10202 10203 10206 10211
10214 10215 10216 10218 10226

College: 001 THAMNA ANCHALIK COLLEGE

Third Division : Nos.

10003 10005 10007 10008 10009 10010 10013 10015
10016 10020 10024 10025 10026 10028 10031 10032
10033 10036 10037 10038 10040 10041 10042 10043
10044 10045 10046 10047 10048 10050 10051 10055
10056 10058 10060 10065 10070 10071 10072 10075
10076 10083 10084 10087 10089 10092 10096 10097
10098 10101 10106 10108 10109 10112 10113 10114
10123 10126 10128 10129 10130 10131 10133 10135
10136 10137 10138 10139 10140 10141 10143 10144
10150 10151 10154 10156 10157 10159 10160 10161
10166 10167 10169 10174 10176 10178 10181 10183
10184 10185 10187 10192 10193 10195 10199 10209
10210 10220 10221 10223 10232 10233 10236

Centre: 0126 B H B COLLEGE

College: 001 B H B COLLEGE

First Division : Nos.

10036(MASS) 10071*10079(ENGL,MASS,ECON,EDUC,
LOPH) *10087(MASS,SANS,LOPH) *10094(MASS,POSC)
10103(MASS) 10105(MASS) *10108(MASS,POSC,EDUC,
LOPH) 10157(MASS) *10177(MASS,LOPH,POSC)
10178(MASS,LOPH) 10179
*10182(MASS,EDUC,LOPH,POSC)
10184(MASS,EDUC,LOPH) 10187
*10188(ENGL,MASS,SANS,EDUC,LOPH) 10189(POSC,
LOPH) *10190(MASS,EDUC,LOPH,POSC)
*10191(ENGL,MASS,SANS,EDUC,LOPH) 10193(LOPH)
*10197(MASS,LOPH) 10198(MASS,EDUC)
*10199(MASS,EDUC,LOPH) *10201(MASS,LOPH,SANS)
10202(MASS,SANS,LOPH) *10203(MASS,ADAS,LOPH)
10205(MASS) 10206(MASS,POSC) 10208(MASS,LOPH)
10209 10210(LOPH) 10211(MASS) 10212(MASS)
10215(MASS)

Second Division : Nos.

10003 10004 10007 10011 10014 10022 10023 10025
10035 10067 10068 10074 10076 10077 10078 10080
10083 10090(MASS) 10097 10122 10126 10131 10137
10154(ADBD) 10160 10161 10162 10163 10176 10180
10181 10185 10186 10194 10200 10213 10214(MASS)
10217 10218 10238

College: 001 B H B COLLEGE

Third Division : Nos.

10010 10016 10021 10028 10030 10031 10032 10033
10043 10044 10052 10054 10062 10069 10070 10072
10073 10075 10081 10086 10088 10089 10091 10092
10093 10096 10099 10106 10110 10111 10112 10120
10128 10129 10132 10133 10134 10135 10136 10138
10140 10141 10142 10143 10148 10150 10151 10159
10164 10167 10168 10170 10171 10173 10183 10192
10195 10204 10216 10222 10229 10250 10272

Centre: 0127 B H COLLEGE

College: 001 B H COLLEGE

First Division : Nos.

*10001(ENGL,ALTE,POSC,LOPH) 10005(MASS) 10019
10022(SANS) 10025(LOPH) *10027(LOPH,POSC) 10030
10031(ENGL) 10036(MASS) 10037(LOPH) 10038(MASS)
10040(ENGL,ALTE) 10049(ARAB) 10055(ENGL)
10056(ENGL) 10064(MASS,LOPH,SANS)
10065(MASS,LOPH,SANS) 10074(LOPH)
*10078(ENGL,MASS,SANS) 10080(MASS)
10082(ENGL,MASS) 10084(MASS,ARAB,POSC)
10085(MASS,LOPH) *10087(MASS,ECON,LOPH)
10088(ARAB,LOPH) 10090(ENGL,MHIN)
10093(MASS,LOPH) 10095(MHIN) 10096(MASS)
10105(MASS) 10114(LOPH)
*10115(ENGL,MASS,ECON,SANS)
10117 10118 10123(SANS) 10125(ENGL,ALTE)
10127(MASS,SANS) 10132(MASS) 10133(MASS)
10136(MASS) 10137 *10138(ENGL,ALTE,HIST,POSC)
10141(ENGL,ALTE) *10142(ENGL,ALTE,LOPH,CSCA)10147
10150(MASS) 10153(ALTE) 10155 10156(ALTE)
10160(ALTE) 10163(ALTE,LOPH) 10164
10166(ARAB,LOPH) 10167(LOPH) 10168(LOPH)
10169(ENGL) *10170(ENGL,MHIN,LOPH)

Second Division : Nos.

10007(ARAB) 10008(ARAB) 10010 10012 10015 10017
10020 10021 10026 10028 10029 10033 10035 10039
10041 10046 10050 10053 10054 10058 10059 10061
10062(MASS) 10066 10067 10069(LOPH) 10071
10072(MASS,LOPH) 10073(MASS) 10081 10083 10086
10091(ENGL) 10092 10094 10097 10100(MASS) 10102
10106 10109 10116 10120 10121(MASS) 10128(LOPH)
10130 10134(ENGL) 10139 10143(MASS) 10145 10146
10148 10149 10151 10154 10157 10159(ALTE) 10161

College: 001 B H COLLEGE

Second Division : Nos.

10162 10173 10174

Third Division : Nos.

10003 10009 10011 10013 10014 10018 10024 10042
10044 10047 10051 10052 10060 10068 10070 10075
10077 10079 10089 10099 10103 10107 10108 10110
10119 10122 10124 10126 10129 10131 10140 10144
10152 10158 10165 10171 10172 10176 10177

Centre: 0128 BAGHMARA CHAR JR COLLEGE

College: 001 BAGHMARA CHAR JR COLLEGE

First Division : Nos.

NIL

Second Division : Nos.

10009 10036 10052 10055 10059 10078 10107 10109
10110 10111(MASS) 10112 10116

Third Division : Nos.

10001 10003 10005 10006 10007 10008 10010 10011
10012 10013 10014 10017 10020 10022 10025 10026
10027 10028 10030 10031 10032 10033 10034 10035
10037 10038 10040 10042 10043 10044 10045 10046
10047 10048 10049 10050 10051 10053 10054 10056
10057 10058 10060 10061 10062 10063 10064 10065
10066 10067 10068 10069 10073 10075 10076 10077
10079 10080 10081 10082 10083 10084 10085 10086
10087 10088 10089 10091 10093 10094 10096 10097
10098 10099 10101 10102 10103 10104 10105 10106
10108 10114 10115 10117 10118 10119 10120 10121
10122 10123 10124 10125 10126 10127 10128 10129
10130 10131

Centre: 0129 BAJALI COLLEGE

College: 001 BAJALI COLLEGE

First Division : Nos.

10032(MASS,GEOG) 10044(MASS) 10045(MASS,LOPH) 10046(ALTE) 10061(ALTE) 10066(ALTE) *10073(HIST) 10074 *10087(ENGL,ALTE,POSC,HIST,LOPH) *10095(MASS,SANS,LOPH)

Second Division : Nos.

10010 10018 10020 10037 10039(MASS) 10048 10051 10054(SANS) 10057(ALTE) 10067 10090 10094 10096 10097 10101

Third Division : Nos.

10003 10012 10013 10015 10025 10031 10036 10038 10040 10042 10043 10047 10049 10050 10055 10064 10065 10069 10071 10075 10080 10082 10089 10091 10093 10098 10099 10110 10113 10114

College: 002 ANNUNDO RAM BAROOAH ACADEMY(A&C)

First Division : Nos.

10131 10136(MBOD) *10141(ENGL,GEOG,ANTH,POSC) *10142(ENGL,ANTH,GEOG) *10144(ALTE,LOPH,ANTH) *10147(ANTH) *10149(MASS,ANTH) *10151(MASS,LOPH,ANTH) 10152(MASS) *10153(MASS,LOPH,POSC) *10154(MASS,ANTH,LOPH) 10155 10156(ANTH) *10157(ENGL,MASS,ANTH) *10173(ENGL,MBOD,ANTH,LOPH) 10174 10177(ENGL) 10178(LOPH) *10180(ENGL,ALTE,POSC,HIST,GEOG,ECON) *10181(ENGL,POSC,ANTH) 10183(ANTH) 10184 *10185(ENGL,LOPH,EDUC) 10186(ENGL) *10190(ENGL,MASS,LOPH) *10194(ENGL,ALTE,LOPH,ANTH) 10198(ENGL) *10199(ENGL,LOPH,ANTH) 10200 *10201(ENGL,ALTE,ANTH,LOPH,POSC) *10202(MASS,LOPH,POSC,ANTH,EDUC) 10203(MASS) *10204(MASS,LOPH,POSC,ANTH) 10205(MASS,LOPH) *10206(MASS,LOPH,GEOG,ANTH) *10208(MASS,POSC,ANTH,LOPH,EDUC) 10209 10210(ENGL,MASS,LOPH) *10211(MASS,POSC,ANTH) *10212(MASS,POSC,LOPH,ANTH) 10213(MASS) 10214(MASS)

College: 002 ANNUNDO RAM BAROOAH ACADEMY(A&C)

Second Division : Nos.

10120 10123 10125 10128 10129 10130 10134 10139 10140(MBOD) 10145 10146 10158 10159 10161 10165 10166 10167 10171 10175 10176 10182 10187 10188 10189 10191 10193 10197 10207 10215(ANTH) 10218(ANTH) 10220 10221 10222 10223 10224 10227 10228 10229 10230 10231

Third Division : Nos.

10121 10124 10126 10127 10132 10138 10148 10150 10163 10164 10179 10196 10219 10226 10232

Centre: 0130 BAJALI H S SCHOOL

College: 001 BAJALI H S SCHOOL

First Division : Nos.

10007(MASS) 10008(MASS,SANS) 10012 10017(MASS) 10023(MASS) 10024 10025(MASS,LOPH) 10026(MASS,LOPH) 10028 10046 *10058(MASS,POSC,ANTH) *10059(MASS,LOPH,ANTH) *10060(MASS,POSC,LOPH,ANTH) 10061(MASS,LOPH) 10072 10074(MASS) 10075(MASS,GEOG) *10077(ENGL,MASS,POSC,LOPH,SANS) *10078(MASS,GEOG,POSC,SANS) 10082(MASS) 10083(MASS,POSC) 10084(MASS,POSC) 10086 10089(MASS) 10093(MASS,GEOG,LOPH) 10094 10100(MASS) 10103(MASS) 10105 10106 10108(MASS,ADAS,POSC) 10109 10111(LOPH,SANS) 10113 10114(POSC) 10115 10122 10123(LOPH) 10124 10126 10127 10128(MASS,GEOG,LOPH) *10133(MASS,POSC,LOPH) *10136(MASS,GEOG,LOPH,POSC) 10141 10146(LOPH) *10147(MASS,LOPH,EDUC,ANTH) 10148 10149(MASS) 10150(MASS) 10154 10155(LOPH) 10157 10164(POSC,SANS)

Second Division : Nos.

10003 10005 10006 10010 10011 10013(MASS) 10014 10015 10016 10018 10021 10022 10029 10030 10031 10034(MASS) 10035(MASS) 10036 10041 10044 10045 10048 10049(MASS) 10050 10052 10054 10055 10056 10057 10062 10063 10070 10071 10076 10079 10080 10081 10085 10088 10090 10091 10092 10095(MASS) 10096 10097 10098 10102 10104 10110 10112 10116 10117 10118 10119 10120 10121 10125 10129 10132

College: 001 BAJALI H S SCHOOL

Second Division : Nos.

10137 10138 10139 10140 10142 10143 10144
10151(MASS) 10152 10153 10156 10159 10160 10162
10163 10165 10166

Third Division : Nos.

10001 10002 10004 10009 10019 10020 10027 10032
10033 10037 10038 10039 10040 10042 10047 10051
10053 10066 10067 10068 10069 10073 10087 10099
10101 10107 10130 10131 10134 10135 10145 10158
10161

College: 002 BAJALI ACADEMY OF EXCELLENCE (JR)

First Division : Nos.

NIL

Second Division : Nos.

NIL

Third Division : Nos.

10181

College: 004 K K HANDIQUI JR COLLEGE

First Division : Nos.

10184(POSC) 10190(POSC) 10191(POSC)
*10192(ENGL,MASS,ANTH,ECON,POSC,GEOG)
10193(POSC) 10194(ANTH,GEOG,POSC) 10197
*10198(MASS,POSC,SANS,LOPH) 10206 10208 10209
10222 10223(ANTH) 10226 *10227(MASS,ANTH,POSC)
10228(MASS,POSC,ANTH) 10230 10231
*10234(ENGL,MASS,SANS,LOPH)
*10235(ENGL,MASS,HIST,POSC,GEOG)
*10236(ENGL,ALTE,POSC,HIST)
*10237(MASS,POSC,LOPH,
ANTH) *10239(POSC) *10241(MASS,LOPH,POSC,ANTH)
10242 10243 *10244(ALTE,POSC,ANTH)
*10246(ENGL,MASS,EDUC,LOPH,ANTH) 10247
*10251(ENGL,MASS,POSC,LOPH,ANTH)
*10254(MASS,ANTH)
10255(ANTH) 10256 10257(ANTH)
*10258(MASS,LOPH,ANTH) 10259 10261 10262(ANTH)
10263 10264 *10265(MASS,ANTH,POSC)

College: 004 K K HANDIQUI JR COLLEGE

First Division : Nos.

*10266(MASS,LOPH,POSC) 10267 10268
10277(MASS,GEOG) 10281 10283(MASS) 10284(MASS)
10286 10293(MASS,LOPH) 10294(MASS,LOPH,ANTH)
10295(MASS,LOPH) 10301 10302
*10303(ENGL,MASS,LOPH,POSC,ANTH)10304(MASS,
POSC) 10305(MASS) 10308(MASS) *10313(ENGL,POSC)
*10314(ENGL,ALTE,ANTH,POSC) 10318(ALTE,GEOG,POSC)
10329(MASS) *10330(MASS,ANTH,LOPH)
*10331(MASS,POSC,LOPH,ANTH)
*10332(ENGL,MASS,LOPH,ANTH,POSC,EDUC)
10333(ANTH) 10334(ANTH) *10335(ENGL,MASS,LOPH,
SANS) *10336(ENGL,MASS,EDUC,ANTH,POSC)
*10337(MASS,ANTH,LOPH) *10338(ENGL,LOPH,EDUC)
10339(ENGL,ANTH) 10340(LOPH)
*10341(LOPH,POSC,ANTH) *10342(LOPH,POSC,ANTH)
*10343(LOPH,SANS,POSC) 10346
*10347(ENGL,MASS,POSC,LOPH,SANS)
*10348(ENGL,MASS,POSC,LOPH,ANTH)
*10349(ANTH,LOPH,POSC)
*10350(ENGL,MASS,POSC,EDUC,LOPH,ECON)
*10351(MASS,LOPH,POSC,ANTH)
*10352(ENGL,ALTE,HIST,POSC,LOPH,GEOG)
10353(ALTE,POSC)
*10354(ENGL,MASS,POSC,ECON,LOPH,EDUC)
*10356(ENGL,MASS,POSC,LOPH) 10358(ANTH)
*10360(ENGL,MASS,LOPH,EDUC,POSC) *10361(ANTH)
*10362(ENGL,ALTE,ANTH) 10363(ENGL,ANTH)
*10364(ANTH) *10365(ENGL,MASS,ANTH)
10366(MASS,POSC,SANS) *10367(ENGL,ANTH)
10368(ANTH) 10370 *10371(ENGL,MASS,SANS,LOPH)
*10372(ENGL,MASS,LOPH,POSC)
*10373(ENGL,ALTE,EDUC,ANTH,LOPH)
*10374(ENGL,MASS,POSC,LOPH)
*10375(ENGL,MASS,LOPH,ANTH)
*10376(ENGL,MASS,POSC,LOPH)
*10377(POSC,ANTH,LOPH)
*10378(ENGL,MASS,LOPH,ANTH,POSC)
10379(ANTH,LOPH)
10380 10381(ANTH) *10382(MASS,LOPH,POSC,ANTH)
*10383(ENGL,MASS,LOPH,POSC,ANTH) 10384(LOPH)
10385 *10386(ENGL,MASS,HIST,POSC)

Second Division : Nos.

10182 10185 10186 10187 10188 10189 10195 10196
10200 10202 10203 10207 10210 10211 10212 10213
10215 10217(ANTH) 10221(ANTH) 10224 10229 10245
10248 10249 10250 10252 10260 10269 10270 10271
10272 10273 10274 10275 10276 10279 10280 10282
10285 10287(MASS) 10288 10289 10290 10291
10292(MASS) 10298 10299 10300 10306 10309 10310

College: 004 K K HANDIQUI JR COLLEGE

Second Division : Nos.

10316 10319 10320 10321 10322 10323 10324 10326
10327 10328 10344 10345(ANTH) 10355 10357 10359
10369

Third Division : Nos.

10183 10199 10201 10205 10214 10216 10219 10220
10225 10233 10278 10297 10307 10311 10315 10317
10325 10387 10388 10389

Centre: 0131 BAMUNDONGRA H S SCHOOL

College: 001 BAMUNDONGRA H S SCHOOL

First Division : Nos.

10084

Second Division : Nos.

10001 10002 10003 10005 10016 10022 10030 10041
10046 10050 10053 10056 10057 10062 10063 10064
10067 10070 10072 10073

Third Division : Nos.

10004 10006 10007 10009 10011 10013 10017 10020
10021 10023 10024 10026 10027 10028 10029 10031
10032 10033 10034 10035 10038 10042 10043 10044
10045 10047 10048 10049 10051 10052 10054 10055
10058 10059 10060 10061 10065 10066 10068 10069
10071 10074 10075 10076 10077 10078 10079 10080
10081 10082 10085 10086

Centre: 0132 BAOSI BANI KANTA COLLEGE

College: 001 BAOSI BANI KANTA COLLEGE

First Division : Nos.

*10044(MASS,ANTH,ARAB,LOPH) 10052(ANTH)
10053(ANTH) *10058(MASS,ANTH,POSC,LOPH)
10059(MASS,ANTH) 10061(ANTH) 10066(ANTH)
*10068(MASS,LOPH,ANTH)
*10070(ENGL,MASS,EDUC,ANTH,LOPH) 10089(MASS,ANTH)
10096(MASS) *10104(MASS,HIST) 10108
10114(MASS,ANTH)

College: 001 BAOSI BANI KANTA COLLEGE

Second Division : Nos.

10003 10004(MASS) 10013 10018 10022(ARAB) 10036
10038 10050 10051 10055 10057 10063(MASS) 10064
10069 10073 10074 10075 10076 10077 10080 10087
10090 10091 10099 10110 10113 10121(MASS) 10141
10144

Third Division : Nos.

10006 10007 10009 10011 10014 10015 10019 10020
10021 10027 10032 10033 10034 10035 10040 10041
10042 10043 10054 10056 10060 10062 10067 10072
10079 10085 10088 10092 10093 10095 10097 10100
10102 10103 10107 10109 10112 10116 10118 10119
10122 10124 10125 10126 10134 10140 10142 10143

Centre: 0133 BARNAGAR COLLEGE

College: 001 BARNAGAR COLLEGE

First Division : Nos.

10001(MASS) 10069(MASS) 10076(MASS) 10079 10096
10119

Second Division : Nos.

10003 10005(MASS) 10009 10014 10035 10059 10061
10062 10065 10066 10067(MASS) 10068 10070(MASS)
10072 10074 10075 10077 10078 10080 10091
10092(MASS) 10094 10110 10112 10115 10133

Third Division : Nos.

10002 10004 10006 10007 10012 10013 10016 10018
10020 10022 10023 10024 10027 10029 10030 10031
10032 10037 10044 10046 10047 10053 10057 10064
10071 10073 10081 10082 10083 10084 10085 10087
10088 10090 10093 10095 10097 10099 10103 10105
10106 10107 10108 10109 10111 10114 10118 10121
10122 10123 10124 10125 10136 10146 10147 10153
10154 10165 10172 10173 10178 10182 10187 10192

College: 002 ASSAM BRILIANT ACADEMY

First Division : Nos.

10205(ALTE) 10210(ALTE) 10236(ANTH)
*10237(ENGL,ALTE,LOPH,ANTH) 10238(ALTE) 10243
*10245(ALTE,ANTH,POSC,LOPH) *10250(ENGL,ALTE,ANTH)
*10255(MASS,POSC,LOPH) 10256 10257
*10258(MASS,LOPH) 10261(MASS)
*10263(MASS,ANTH,LOPH) 10267(MASS)
*10279(ALTE,LOPH)
*10280(ENGL,MASS,ANTH,LOPH,POSC,EDUC)

Second Division : Nos.

10206(ALTE) 10209 10218 10229 10239 10247 10248
10249 10251 10269 10271 10273 10275 10276 10277

Third Division : Nos.

10200 10211 10212 10215 10217 10220 10222 10224
10225 10228 10232 10233 10234 10240 10241 10244
10246 10252 10253 10254 10259 10260 10262 10264
10268 10270 10272 10278 10288

College: 003 BUDS ACADEMY JR COLLEGE

First Division : Nos.

10290(ALTE,HIST,POSC) *10302(MASS,HIST,EDUC)
*10303(ENGL,MASS,POSC,HIST) 10320(MASS)
10342(ENGL,ALTE) *10344(ENGL,MASS,ECON,HIST,LOPH)
10345(MASS) 10346(MASS) *10347(MASS,LOPH)
*10348(MASS,HIST,POSC) 10349(MASS) 10350(MASS)
10351(LOPH) 10353(MASS,LOPH)
*10357(MASS,HIST,POSC,LOPH) 10358(MASS,LOPH)
10364(MASS) *10373(ENGL,MASS,ECON,LOPH,HIST)
10374(MASS,SANS) 10376(LOPH)
*10377(MASS,LOPH,POSC) 10378(MASS) 10382(SANS)
10384(MASS) *10398(MASS,POSC,SANS)
10399(MASS,POSC) 10400(SANS) 10401
*10402(MASS,HIST,POSC) 10403(MASS)
10404(MASS,LOPH,SANS) 10405(MASS) 10407(MASS)
10409(MASS,LOPH) *10424(MASS,HIST,ECON,LOPH)

Second Division : Nos.

10291 10292 10293 10294 10300 10304 10305(MASS)
10306 10307 10308 10310 10313 10321 10322 10323
10325 10339 10352(MASS) 10354 10355 10356 10360
10363 10365 10366 10370 10371 10375 10379

College: 003 BUDS ACADEMY JR COLLEGE

Second Division : Nos.

10380(LOPH) 10381 10383 10385 10390 10391 10392
10406 10410 10411 10412 10413 10414 10415 10417
10427

Third Division : Nos.

10295 10296 10297 10298 10299 10309 10311 10314
10315 10324 10326 10327 10328 10329 10331 10332
10333 10337 10340 10341 10361 10362 10367 10368
10369 10372 10386 10387 10388 10389 10395 10396
10397 10408 10416 10418 10419 10420 10421 10422
10423 10425

Centre: 0134 BARNAGAR J R P H S SCHOOL

College: 001 BARNAGAR J R P H S SCHOOL

First Division : Nos.

10008 10068(MASS) 10071(MASS,LOPH) 10073
10076(MASS) 10118(MASS) 10119(MASS)
10122(MASS,ANTH) 10125(POSC,ANTH)
*10126(ENGL,ALTE,GEOG,ANTH) 10128 10129 10132
*10135(ENGL,MASS,POSC,EDUC) 10136(MASS)
10138(MASS,LOPH)*10139(MASS,POSC,EDUC,LOPH,
ECON) 10140 10146

Second Division : Nos.

10011 10013 10016 10023(MASS) 10039 10040 10042
10047(MASS) 10061 10066 10067 10069 10072 10079
10090 10103 10117 10120 10121 10124 10127 10130
10134 10137 10141 10143 10144 10145 10147 10148
10149 10150 10159

Third Division : Nos.

10001 10009 10010 10012 10014 10015 10017 10018
10019 10020 10022 10026 10027 10036 10043 10044
10048 10049 10051 10060 10062 10063 10064 10070
10074 10075 10077 10078 10080 10082 10083 10084
10085 10086 10087 10088 10089 10091 10092 10095
10096 10098 10099 10100 10101 10102 10105 10106
10107 10108 10109 10110 10111 10114 10115 10131
10133 10142 10151 10152 10153 10158 10162 10164
10166 10167 10168 10169

College: 002 KAMARGAON H S SCHOOL

First Division : Nos.

NIL

Second Division : Nos.

10185 10188 10200 10214

Third Division : Nos.

10178 10180 10183 10184 10189 10190 10193 10194
10195 10196 10197 10202 10203 10207 10209 10211
10212 10213 10215 10216 10217 10218 10220 10224
10225 10226 10227 10228 10229 10230 10231 10235

Centre: 0135 BARPETA GOVT H S SCHOOL

College: 001 BARPETA GOVT H S SCHOOL

First Division : Nos.

10010(MASS) 10109(ANTH,LOPH)

Second Division : Nos.

10002 10003 10004 10009 10027 10030 10033 10040
10041 10042 10043 10070 10090 10091 10097 10098
10102

Third Division : Nos.

10001 10005 10006 10007 10008 10012 10013 10014
10015 10016 10017 10018 10019 10020 10022 10023
10028 10032 10035 10037 10044 10045 10048 10049
10050 10051 10052 10053 10055 10057 10058 10059
10062 10066 10067 10068 10069 10073 10074 10075
10076 10077 10078 10081 10082 10083 10084 10085
10086 10087 10089 10092 10096 10099 10100 10101
10103

College: 002 BARPETA GIRLS COLLEGE

First Division : Nos.

NIL

College: 002 BARPETA GIRLS COLLEGE

Second Division : Nos.

10127 10129

Third Division : Nos.

10116 10118 10119 10121 10122 10123 10124 10132
10133 10134 10138 10140 10142 10145 10146 10147
10149 10159

Centre: 0136 BARPETA VIDYAPITH H S SCHOOL

College: 001 BARPETA VIDYAPITH H S SCHOOL

First Division : Nos.

*10086(ENGL,MASS) 10087(ENGL) 10092
*10097(MASS,ANTH,POSC) 10108(MASS) 10109(MASS)
10110 *10111(ENGL,MASS,ECON,EDUC,POSC,ANTH)
10117 10118 10135 10142 10148 10162 10163
*10164(MASS,ECON,ANTH) 10168 10175 10176(ANTH)
10182(MASS,POSC) 10184(ANTH) 10186
10188(ENGL,ALTE) 10190(MASS) 10193
*10194(ENGL,MASS,POSC) 10197(POSC,ANTH)
*10198(ENGL,MASS,POSC,ANTH) 10199(MASS,ANTH)
10200(ANTH) *10204(ENGL,LOPH) 10206
10207(POSC,ANTH) 10208(ANTH)
*10209(ENGL,ALTE,ANTH,POSC) 10210(MASS,ANTH)
10212(ANTH) 10214 10215(MASS) 10216(MASS,POSC)
10221 10223(ALTE) *10224(MASS,ANTH,LOPH)
10225(ANTH) 10226 10227 *10231(ENGL,ALTE,LOPH)
10233 10234(ALTE) 10235
*10238(ENGL,MASS,POSC,EDUC,ANTH)
*10240(ENGL,MASS,ANTH,POSC) 10241(MASS,ANTH)
10242 10244(ALTE,POSC) 10245 10246(ALTE) 10251
10254(MASS,ANTH) 10257(MASS) 10259(MASS,ANTH)
10263(ENGL,ALTE) 10265(ALTE)
*10267(MASS,LOPH,ANTH) 10269(MASS,ANTH)
10271(MASS,ANTH)
*10272(ENGL,ALTE,EDUC,POSC,ECON,HIST)
10273(ENGL,ANTH) 10274(MASS,ANTH)
*10277(ENGL,ALTE,ANTH) 10282(MASS,ANTH)
10283(MASS,ANTH) 10284(MASS,ANTH)
10285(MASS,ANTH) 10286(MASS,ANTH)
*10289(MASS,POSC,ANTH)
*10294(ENGL,ALTE,EDUC,POSC,ANTH)
*10299(ENGL,ALTE,POSC,ECON,ANTH) 10300(ALTE)

College: 001 BARPETA VIDYAPITH H S SCHOOL

Second Division : Nos.

10005 10006 10007 10014(MASS) 10023 10024(ANTH)
10028 10032 10033 10034 10035 10036 10037 10038
10039 10046 10051(ANTH) 10055 10062 10063 10065
10072(ANTH) 10078 10079 10085 10091 10093 10100
10101 10103 10104 10105 10106 10107 10112 10113
10114 10116 10119 10122 10123 10124 10125 10126
10127 10128 10129 10136 10137 10139 10140 10141
10143 10144 10146 10147 10149 10154 10155 10157
10158 10159 10160 10161 10165 10166 10170 10172
10173 10177 10183 10185 10187 10189 10191 10192
10195 10196 10202(ANTH) 10205 10218 10219 10220
10222 10229 10232 10236 10239 10247 10248 10250
10252 10253 10255 10256 10258 10260 10261(ANTH)
10262 10264 10268(ANTH) 10270 10275 10276(ANTH)
10278 10279 10280 10281 10287 10288 10290 10292
10297 10298 10302(ANTH) 10303

Third Division : Nos.

10002 10003 10004 10008 10010 10011 10012 10013
10015 10017 10018 10020 10022 10027 10029 10031
10040 10041 10043 10044 10045 10047 10048 10049
10050 10052 10053 10054 10057 10058 10061 10064
10066 10068 10069 10070 10071 10073 10074 10075
10076 10077 10080 10081 10082 10084 10089 10090
10094 10095 10096 10098 10099 10120 10121 10130
10131 10133 10134 10138 10145 10150 10151 10152
10153 10156 10167 10171 10174 10178 10179 10180
10181 10201 10203 10211 10213 10217 10228 10230
10243 10249 10266 10293 10295 10296 10309

Centre: 0137 BHAWANIPUR ANCHALIK COLLEGE

College: 001 BHAWANIPUR ANCHALIK COLLEGE

First Division : Nos.

*10016(ENGL,MASS,LOPH,EDUC,POSC)
*10030(MASS,LOPH,POSC) 10036(MASS,POSC)
10041(LOPH) *10083(MASS,HIST,ARAB,POSC,EDUC)
10104(MASS,LOPH) 10107(MASS) 10120
10121(MASS,POSC,LOPH) *10176(MASS,POSC,LOPH)
*10203(ENGL,MASS,EDUC,POSC) 10215 10225
*10226(MASS,POSC)
*10227(ENGL,MASS,EDUC,ECON,POSC,LOPH)

College: 001 BHAWANIPUR ANCHALIK COLLEGE

Second Division : Nos.

10038(ARAB) 10042 10070 10081 10085 10087 10090
10092 10093 10096 10099 10109 10124 10131 10142
10151 10156 10159 10160 10161 10162 10169 10183
10184 10185(MASS) 10204 10205 10209 10212 10216
10218 10233 10240 10241

Third Division : Nos.

10004 10007 10008 10009 10010 10023 10026 10034
10050 10051 10059 10064 10067 10069 10073 10075
10078 10079 10080 10082 10086 10088 10089 10091
10094 10095 10097 10098 10100 10101 10102 10105
10115 10122 10123 10126 10130 10133 10134 10135
10136 10137 10138 10139 10140 10145 10148 10150
10157 10165 10166 10171 10175 10178 10179 10192
10199 10200 10201 10202 10206 10207 10211 10214
10219 10220 10222 10223 10224 10228 10230 10231
10232 10237 10238 10239 10242 10248 10251

Centre: 0138 BHAWANIPUR H S SCHOOL

College: 002 MAULANA ABUL KALAM AZAD ACADEMY

First Division : Nos.

NIL

Second Division : Nos.

NIL

Third Division : Nos.

10001 10002 10004

Centre: 0139 BHELLA H S SCHOOL

College: 001 BHELLA H S SCHOOL

First Division : Nos.

10040(MASS) 10073(MASS) 10079(MASS)
10104(MASS,SANS) 10105(MASS,HIST) 10120(MASS)
10122(MASS) 10141(PSYC) 10169(MASS,PSYC)

College: 001 BHELLA H S SCHOOL

Second Division : Nos.

10009 10011 10012 10019 10020 10027 10030 10033
10034 10038 10039 10049 10058 10077 10078 10084
10085 10088 10089 10093 10101 10102 10103 10110
10118 10132 10140 10147 10148 10160 10161
10165(MASS) 10168 10170 10171 10172 10173

Third Division : Nos.

10001 10002 10003 10004 10005 10006 10007 10008
10010 10013 10014 10015 10017 10018 10022 10023
10024 10026 10028 10029 10031 10035 10036 10037
10041 10042 10043 10044 10045 10047 10048 10050
10051 10054 10055 10056 10057 10060 10062 10064
10065 10066 10067 10070 10071 10072 10074 10075
10076 10081 10083 10086 10087 10090 10091 10092
10094 10095 10096 10098 10099 10100 10106 10107
10108 10109 10111 10112 10114 10115 10116 10119
10121 10126 10127 10128 10129 10130 10131 10133
10134 10135 10136 10137 10138 10142 10144 10146
10149 10150 10151 10153 10154 10155 10156 10157
10158 10159 10162 10163 10164 10166 10167 10174
10175 10179 10181 10183

Centre: 139V BHELLA ANCHALIK JR COLLEGE

College: 001 BHELLA ANCHALIK JR COLLEGE

First Division : Nos.

10001(EDUC) 10002(MASS,EDUC) 10012 10077

Second Division : Nos.

10006 10008 10018 10019 10025 10044 10074 10075
10080 10082 10084

Third Division : Nos.

10003 10005 10009 10010 10011 10014 10015 10017
10022 10023 10024 10028 10029 10030 10031 10047
10067 10068 10069 10070 10072 10073 10078 10083
10086 10087 10088 10089 10090 10091 10092 10108
10109

Centre: 0140 BRAHMAPUTRA VALLEY JR COLLEGE

College: 001 BRAHMAPUTRA VALLEY JR COLLEGE

First Division : Nos.

10002 10049 10058(LOPH) 10062 10122 10130(LOPH)
10136 10154(POSC,LOPH) 10162
*10164(MASS,LOPH,POSC)

Second Division : Nos.

10014 10016 10059 10069 10078 10081 10091 10098
10110 10111 10112 10114 10120 10123 10124 10125
10127 10128 10129 10131 10139 10140 10141 10142
10153 10160 10161 10163 10165 10186

Third Division : Nos.

10001 10003 10004 10005 10008 10011 10012 10018
10020 10022 10024 10025 10028 10029 10030 10032
10033 10034 10037 10039 10041 10044 10045 10046
10047 10051 10054 10056 10060 10061 10065 10067
10068 10070 10071 10072 10073 10075 10076 10077
10079 10080 10082 10083 10085 10086 10087 10088
10094 10095 10096 10099 10100 10101 10102 10103
10105 10107 10108 10113 10115 10116 10117 10118
10119 10121 10126 10135 10137 10143 10145 10149
10152 10155 10156 10159 10166 10167 10168 10172
10173 10174 10176 10180 10182 10185 10187

Centre: 0141 DAKSHIN BAJALI H S SCHOOL

College: 001 DAKSHIN BAJALI H S SCHOOL

First Division : Nos.

NIL

Second Division : Nos.

10015 10016 10018 10019 10024 10030 10031 10035
10036 10041 10042 10043 10045 10048 10049

Third Division : Nos.

10001 10002 10003 10004 10006 10007 10008 10010
10012 10013 10014 10017 10020 10022 10023 10025
10026 10027 10028 10029 10032 10033 10034 10037
10038 10039 10040 10044 10046 10047

College: 002 ANCHALIK COLLEGE JR BONGAON

First Division : Nos.

10058*10080(ENGL,MASS,ANTH,POSC) 10081(MASS, LOPH) 10082(MASS) 10083 *10084(MASS,ANTH,LOPH) 10088(MASS,POSC) 10090(MASS,SANS) 10100 10103(MASS,POSC) 10104 10106(LOPH) *10107(MASS,EDUC,LOPH,POSC) 10108(EDUC,LOPH) 10110(MASS,LOPH) *10111(MASS,EDUC,LOPH,POSC) 10112 10113(LOPH) 10119(POSC) 10124(LOPH,SANS) 10125(SANS) *10126(ENGL,MASS,SANS,LOPH,ANTH) *10127(MASS,LOPH,ANTH) 10128 *10129(MASS,ANTH,LOPH) *10131(ENGL,MASS,SANS,ANTH,LOPH) 10132(ENGL, CSCA) *10133(ENGL,MASS,SANS,ANTH,LOPH)

Second Division : Nos.

10056 10057 10065 10086 10091 10099 10101 10105 10109 10115 10116 10117 10118 10122 10130 10135 10136

Third Division : Nos.

10050 10051 10052 10053 10054 10055 10059 10060 10061 10062 10063 10064 10066 10067 10068 10069 10070 10071 10072 10073 10075 10089 10092 10093 10094 10095 10096 10097 10098 10102 10114 10120 10121 10139 10140

Centre: 0142 DR ZAKIR HUSSAIN H S SCHOOL

College: 001 DR ZAKIR HUSSAIN H S SCHOOL

First Division : Nos.

NIL

Second Division : Nos.

10013 10018 10100

Third Division : Nos.

10001 10003 10010 10014 10015 10016 10017 10021 10022 10024 10025 10026 10027 10028 10029 10030 10032 10033 10034 10035 10037 10038 10043 10044 10045 10047 10054 10055 10056 10057 10058 10059 10061 10063 10065 10068 10076 10078 10081 10083 10085 10086 10087 10089 10093 10094 10095 10097

College: 001 DR ZAKIR HUSSAIN H S SCHOOL

Third Division : Nos.

10099 10101 10103 10112

Expelled : Nos.

10084 10107 10116 10119

Centre: 0143 FAKHARUDDIN ALI AHMED MEM JR COLLEGE

College: 001 FAKHARUDDIN ALI AHMED MEM JR COLLEGE

First Division : Nos.

10011(LOPH) *10051(MASS,HIST,ANTH) 10102

Second Division : Nos.

10002 10006 10007 10019 10020 10026 10029 10040 10047 10052(MASS) 10053 10055 10058 10059 10063 10065 10067 10069 10070 10071 10072 10074 10075 10081 10082 10089 10094 10095 10098 10100 10101 10103 10104 10105 10106 10107 10111(ARAB) 10113 10115 10117

Third Division : Nos.

10001 10003 10004 10005 10008 10009 10010 10013 10014 10015 10016 10017 10018 10021 10022 10023 10025 10027 10028 10030 10033 10034 10035 10036 10037 10038 10039 10041 10042 10043 10044 10046 10048 10049 10050 10054 10056 10057 10060 10061 10062 10064 10066 10068 10073 10076 10077 10078 10079 10080 10083 10085 10086 10087 10088 10090 10091 10092 10093 10096 10097 10099 10108 10110 10112 10114 10116

Expelled : Nos.

10012 10024 10045

Centre: 0144 G L CHOUDHURY COLLEGE

College: 001 G L CHOUDHURY COLLEGE

First Division : Nos.

10036(LOPH) *10119(MASS,LOPH,ANTH)
10124(POSC,LOPH) *10129(ENGL,ALTE,POSC,LOPH,ECON)
10144 10145(ANTH) 10147 10148(MASS) 10149 10150
10153(MASS,ANTH) 10166 10172(ANTH,LOPH) 10188
*10194(MASS,ANTH,LOPH) *10301(ENGL,MASS,POSC,
LOPH) *10304(ANTH,LOPH,SANS) 10309 10310
10311(MASS,ANTH) 10314(ANTH) 10335(ANTH)
10343(MASS,ANTH,LOPH)

Second Division : Nos.

10002 10005 10007 10008 10009 10011 10014 10015
10016 10017 10019(MASS) 10020 10030 10031 10032
10034 10043(ANTH) 10046 10048 10049 10050 10059
10060 10064 10072 10084 10086 10091 10096 10123
10125 10127 10128 10132 10146(MASS,ANTH) 10151
10152 10154 10156 10159 10160 10162 10164
10165(ANTH) 10168 10170 10173 10174 10183 10187
10190 10192 10193 10196(LOPH) 10198 10199 10207
10209 10211 10213 10217 10219 10221 10224 10227
10231 10240 10244 10251 10253(LOPH) 10254 10256
10257 10258 10274 10278 10280 10283 10296 10306
10308 10312 10336 10342

Third Division : Nos.

10001 10004 10006 10010 10012 10013 10022 10023
10025 10026 10027 10028 10029 10033 10035 10038
10039 10040 10041 10042 10044 10045 10051 10054
10057 10058 10061 10063 10067 10068 10069 10071
10073 10075 10077 10078 10079 10080 10082 10088
10090 10092 10098 10099 10103 10104 10106 10112
10113 10114 10117 10126 10130 10135 10136 10137
10139 10140 10141 10143 10155 10158 10161 10163
10167 10169 10171 10176 10177 10178 10180 10181
10182 10184 10185 10186 10189 10191 10195 10201
10202 10203 10204 10205 10208 10212 10215 10218
10223 10225 10226 10230 10232 10233 10234 10235
10237 10241 10246 10248 10249 10250 10252 10260
10262 10263 10267 10268 10270 10277 10285 10286
10287 10292 10293 10294 10298 10303 10307 10313
10315 10316 10317 10319 10321 10324 10327 10329
10330 10331 10337 10340 10344 10349 10352 10363
10372 10373 10383 10386 10389 10391

College: 001 G L CHOUDHURY COLLEGE

Expelled : Nos.

10302

Centre: 0145 GOBARDHANA KHARIJA BIJNI COLLEGE JR

College: 001 GOBARDHANA KHARIJA BIJNI COLLEGE JR

First Division : Nos.

10093(POSC) 10129(LOPH)

Second Division : Nos.

10017 10028 10037 10038 10051(ADBD) 10062 10115
10124 10130 10140(MBOD,ADBD) 10146 10150(ADBD)
10155 10156 10171 10172 10179(MBOD,ADBD) 10201
10215 10230(ADBD) 10232 10238 10241

Third Division : Nos.

10001 10002 10006 10007 10008 10016 10018 10023
10035 10036 10043 10047 10048 10052 10069 10074
10075 10076 10079 10080 10081 10086 10090 10095
10097 10098 10099 10101 10102 10103 10104 10107
10108 10111 10116 10117 10119 10120 10121 10122
10132 10135 10136 10139 10141 10142 10145 10149
10154 10157 10166 10168 10169 10170 10175 10181
10184 10185 10186 10187 10188 10189 10190 10192
10193 10194 10195 10198 10199 10200 10202 10203
10204 10207 10208 10210 10212 10216 10226 10228
10229 10235 10237 10259 10260 10262

Centre: 0146 HARENDRA CHITRA JR COLLEGE

College: 001 HARENDRA CHITRA JR COLLEGE

First Division : Nos.

10045(MASS) 10098(MASS,ARAB,HIST)

Second Division : Nos.

10030(MASS,POSC) 10034 10046 10050 10054 10062
10064 10066 10073 10084 10097

College: 001 HARENDRA CHITRA JR COLLEGE

Third Division : Nos.

10001 10002 10003 10005 10007 10008 10009 10013
10014 10015 10016 10017 10019 10020 10021 10023
10024 10027 10028 10032 10033 10035 10036 10038
10040 10042 10043 10048 10049 10051 10057 10059
10060 10061 10067 10070 10071 10072 10075 10076
10077 10079 10080 10081 10082 10083 10085 10086
10087 10088 10089 10090 10092 10094 10095 10096
10099 10100 10101 10102

Expelled : Nos.

10047

College: 002 DATIRBARI KARAGURI H S SCHOOL

First Division : Nos.

NIL

Second Division : Nos.

10115 10123 10124(MASS)

Third Division : Nos.

10105 10106 10107 10109 10110 10111 10112 10113
10114 10116 10117 10119 10120 10121 10122 10126
10127 10128 10129 10131 10132 10133

College: 003 PAKA H S SCHOOL

First Division : Nos.

NIL

Second Division : Nos.

10135 10142 10146 10148 10149

Third Division : Nos.

10134 10136 10137 10139 10141 10143 10144 10145
10150 10151 10153 10154

College: 003 PAKA H S SCHOOL

Expelled : Nos.

10140 10147

College: 004 DAKSHIN PAKA ANCHALIK COLLEGE

First Division : Nos.

NIL

Second Division : Nos.

10155 10157 10176 10186

Third Division : Nos.

10156 10160 10163 10166 10169 10173 10174 10175
10177 10178 10179 10180 10181 10182 10183 10184
10185 10187 10188 10189 10190 10191 10193 10194
10197 10198 10199 10200 10201

Centre: 0147 HOWLY JR COLLEGE

College: 001 HOWLY JR COLLEGE

First Division : Nos.

10015(LOPH) 10049 10106(MASS,ARAB) 10141 10144
10162 10192(MASS) 10196 10208(SANS) 10217(MASS)
10227 10280(MASS) 10310(SANS) 10318(MASS)
*10357(MASS,HIST,LOPH) 10358(MASS) 10361(MASS)

Second Division : Nos.

10014 10016 10022 10024 10026 10029 10039 10042
10046 10054 10055 10056 10074 10079 10080 10082
10083 10084 10085 10091 10102 10119 10120 10121
10135 10140 10142 10143 10146 10152 10164 10166
10167 10171 10174 10175 10189 10191 10195 10201
10203 10206 10210 10212 10218 10223 10247 10253
10256 10261 10271 10272 10273 10274 10275 10288
10298 10299 10300 10305 10316 10317 10335 10341
10343 10355 10356(MASS) 10359 10362 10363 10364
10368 10375 10393

College: 001 HOWLY JR COLLEGE

Third Division : Nos.

10003 10005 10007 10009 10010 10011 10012 10013
10017 10018 10019 10021 10025 10027 10028 10030
10034 10035 10036 10037 10041 10044 10047 10051
10053 10062 10065 10066 10067 10068 10071 10072
10076 10077 10078 10081 10088 10089 10090 10094
10095 10104 10105 10109 10110 10122 10125 10127
10130 10132 10133 10134 10137 10139 10145 10147
10148 10150 10151 10153 10154 10155 10156 10158
10165 10168 10170 10172 10173 10176 10177 10180
10184 10185 10186 10187 10190 10193 10199 10200
10204 10207 10211 10213 10214 10215 10216 10219
10220 10229 10231 10248 10250 10251 10255 10257
10263 10266 10267 10268 10269 10270 10276 10277
10278 10279 10282 10286 10287 10289 10290 10291
10293 10294 10301 10302 10303 10304 10308 10311
10313 10314 10315 10329 10337 10338 10340 10342
10344 10347 10349 10351 10352 10353 10360 10365
10366 10367 10369 10371 10373 10384 10389 10392
10394 10402 10403 10404

Expelled : Nos.

10325 10391

College: 002 DRONACHARYA ACADEMY

First Division : Nos.

10430 10437(ENGL) 10438(MBOD,ADBD)
10439(ENGL,ALTE) 10440 10441 10445
10448(ALTE,EDUC) 10451 10452(ENGL,ALTE)
10460(MASS) 10465(MBOD,ADBD) 10468(ALTE)
10475(ALTE) *10490(ENGL,ALTE,POSC,LOPH)
10496(MBOD,ADBD) 10511 10512(MASS) 10513(ALTE)
10514(ENGL,ALTE) 10515(MBOD,ADBD) 10517(ALTE)
10520(LOPH) 10523(MASS) 10535(MHIN) 10536(MBOD)
10537 10549(MASS) 10562(MBOD)

Second Division : Nos.

10415 10421(MASS) 10425 10426 10427 10429
10431(MASS) 10432 10434 10435 10436 10442
10446(ALTE) 10447 10449 10458 10459 10466 10467
10470 10474 10477 10486 10491 10493 10506 10508
10509 10510 10516 10518 10521 10522 10528 10530
10539 10541 10542 10543 10544 10547 10548 10551
10552 10555 10558 10560 10561 10565 10566

College: 002 DRONACHARYA ACADEMY

Third Division : Nos.

10414 10422 10423 10424 10428 10433 10443 10453
10454 10455 10456 10457 10462 10463 10471 10472
10473 10478 10479 10484 10485 10489 10492 10498
10499 10503 10504 10519 10527 10532 10533 10538
10545 10550 10553 10554 10556 10559 10563 10569

College: 004 MILAN JYOTI JUNIOR COLLEGE

First Division : Nos.

10624(ARAB)

Second Division : Nos.

10601 10658 10670

Third Division : Nos.

10598 10599 10602 10607 10622 10625 10632 10636
10638 10639 10640 10643 10644 10645 10646 10647
10649 10650 10651 10652 10653 10654 10657 10660
10661 10662 10665 10674 10675 10679 10698 10704
10707 10709 10715 10748

Expelled : Nos.

10590 10603 10610 10614 10615 10618 10703 10740

College: 005 BARBALA H S SCHOOL

First Division : Nos.

NIL

Second Division : Nos.

10787

Third Division : Nos.

10757 10758 10764 10768 10771 10773 10775 10777
10781 10785 10786 10788 10789 10790 10791 10792
10794 10801 10803 10804 10806 10807 10810 10811
10812

College: 005 BARBALA H S SCHOOL

Expelled : Nos.

10767 10809 10813

Centre: 0148 JANAPRIYA JR COLLEGE

College: 001 JANAPRIYA JR COLLEGE

First Division : Nos.

10022(LOPH) *10035(ENGL,MASS,LOPH) 10079(ARAB) 10107(MASS,ANTH,ARAB) 10129(MASS) 10132(MASS) 10137 10167(MASS)

Second Division : Nos.

10033 10041 10043 10066 10084(MASS) 10089 10104 10108 10111 10121 10122(ANTH) 10123 10124 10125(MASS,ANTH) 10133 10136(ARAB) 10138 10143 10161 10165

Third Division : Nos.

10003 10009 10012 10018 10023 10029 10030 10032 10034 10037 10038 10042 10053 10060 10070 10075 10076 10082 10092 10097 10100 10101 10102 10103 10106 10110 10116 10117 10118 10119 10120 10127 10128 10131 10134 10135 10140 10142 10146 10147 10148 10149 10155 10156 10158 10160 10170 10174 10183 10188

Expelled : Nos.

10004 10031 10093 10130 10144

College: 002 UTTAR BARPETA JR COLLEGE

First Division : Nos.

NIL

Second Division : Nos.

10250

College: 002 UTTAR BARPETA JR COLLEGE

Third Division : Nos.

10208(ARAB) 10209 10213 10241 10244 10249 10255 10256 10260 10261 10262

Expelled : Nos.

10219 10223

College: 003 HATIZANA KHANDAKARPARA JR COLLEGE

First Division : Nos.

NIL

Second Division : Nos.

10298 10315 10377 10379(MASS) 10393

Third Division : Nos.

10264 10266 10274 10275 10276 10283 10285 10295 10301 10319 10334 10336 10353 10355 10356 10357 10358 10359 10361 10370 10374 10376 10378 10386 10391 10392

Expelled : Nos.

10263 10345 10375

College: 004 DHAKALIAPARA H S SCHOOL

First Division : Nos.

*10428(MASS) 10446(MASS,ARAB)

Second Division : Nos.

10435 10443

Third Division : Nos.

10414 10416 10417 10418 10421 10429(MASS) 10433 10434 10437 10440 10442 10444 10447 10448 10449

Centre: 0149 KAYAKUCHI H S SCHOOL

College: 001 KAYAKUCHI H S SCHOOL

First Division : Nos.

10080(ARAB) 10081 *10082(MASS,POSC,LOPH) 10095
10105(MASS,POSC,LOPH) 10111(LOPH) 10112(MASS)

Second Division : Nos.

10001 10002(ARAB) 10006 10016 10030 10053 10063
10064 10065 10066 10068 10071 10092
10093(MASS,LOPH) 10094(MASS) 10096 10097 10098
10099 10106 10107 10109(LOPH) 10110(LOPH) 10113
10116

Third Division : Nos.

10003 10004 10007 10008 10010 10011 10012 10013
10015 10017 10018 10019 10020 10021 10022 10023
10025 10028 10029 10031 10033 10034 10035 10036
10037 10038 10040 10041 10042 10043 10044 10045
10046 10047 10048 10049 10050 10051 10052 10054
10055 10057 10058 10059 10060 10067 10069 10070
10072 10074 10076 10077 10079 10083 10086 10087
10088 10089 10090 10091 10100 10101 10102 10108
10114 10115 10117 10118 10125 10126 10127 10130
10131 10132

Expelled : Nos.

10039

Centre: 0150 KAYAKUCHI JR COLLEGE

College: 001 KAYAKUCHI JR COLLEGE

First Division : Nos.

10025(POSC)

Second Division : Nos.

10002(POSC) 10003 10015 10019 10026 10029 10047
10051 10053 10054 10055 10056 10058 10059 10060
10061 10064 10068 10071

College: 001 KAYAKUCHI JR COLLEGE

Third Division : Nos.

10001 10004 10005 10006 10007 10008 10009 10011
10012 10013 10014 10018 10020 10021 10022 10023
10024 10027 10034 10036 10038 10043 10044 10045
10046 10048 10049 10050 10052 10057 10062 10063
10065 10066 10067 10069 10070 10072 10073 10075
10076 10077 10078 10079 10080 10083 10091 10093
10095 10096 10098

Centre: 0151 KUKARPAR ANCHALIK JR COLLEGE

College: 001 KUKARPAR ANCHALIK JR COLLEGE

First Division : Nos.

10028(MASS) 10038(MASS) 10045(MASS) 10083 10085
10091(MASS) 10093 10095

Second Division : Nos.

10001 10002 10005 10010 10013 10015 10019 10025
10027 10034 10036 10042(MASS) 10043 10047 10051
10054 10057 10058 10059 10060 10063 10064 10065
10067 10069 10070 10071 10072 10073 10077 10080
10081 10082 10088 10089 10096 10097 10098 10099
10100 10101 10102 10103 10104(MASS) 10106 10107
10108 10109 10110 10111 10120 10121 10122 10123
10126 10129 10130 10131

Third Division : Nos.

10004 10007 10008 10009 10011 10012 10016 10017
10018 10021 10022 10023 10024 10026 10029 10030
10031 10032 10033 10035 10037 10039 10040 10044
10046 10048 10049 10050 10052 10053 10055 10056
10061 10062 10066 10068 10074 10075 10076 10078
10079 10084 10086 10087 10092 10094 10105 10112
10113 10114 10115 10116 10117 10118 10125 10127

Centre: 0152 LANGLA H S SCHOOL

College: 001 LANGLA H S SCHOOL

First Division : Nos.

10062(MASS) 10096

Second Division : Nos.

10009 10011 10013 10014 10015 10020 10023 10025
10030 10033 10037 10048 10050 10051 10052 10054
10055 10059 10061 10063 10069 10074 10078 10080
10083 10088 10089 10093 10094 10095 10101(MASS)
10108(MASS) 10110 10113 10114

Third Division : Nos.

10002 10003 10006 10007 10010 10012 10016 10017
10018 10019 10021 10022 10026 10027 10029 10031
10032 10034 10035 10036 10038 10039 10040 10041
10042 10043 10044 10046 10047 10049 10053 10057
10058 10060 10064 10065 10066 10067 10068 10070
10071 10072 10073 10075 10076 10077 10079 10081
10084 10085 10086 10087 10090 10091 10092 10098
10099 10100 10102 10104 10105 10106 10107 10109
10111 10115 10116 10117 10120 10121 10122 10123
10124

College: 002 PARAMESWAR MEMORIAL H S SCHOOL

First Division : Nos.

10131(ARAB) 10140(POSC,LOPH)
*10197(MASS,POSC,ARAB,EDUC)10198(MASS)
10203(LOPH) 10212(LOPH)
10213(LOPH) 10221 10252 10255(POSC)
10256 10257(MASS,POSC,ADAS) 10259(POSC)
10260(MASS,POSC) *10261(MASS,ADAS)
*10262(MASS,POSC,ARAB) 10263(MASS) 10265(MASS)
10267 10268 10270(MASS,EDUC)

Second Division : Nos.

10132 10142 10144 10146 10160 10166 10170 10171
10172 10173(MASS) 10177 10179 10190 10196
10200(LOPH) 10204 10206 10219 10224 10227 10230
10232 10238 10239 10240 10241 10242(POSC) 10249
10250 10251 10253 10258 10264 10266 10269

College: 002 PARAMESWAR MEMORIAL H S SCHOOL

Third Division : Nos.

10130 10133 10134 10135 10136 10137 10138 10139
10141 10143 10145 10148 10149 10150 10151 10152
10153 10154 10156 10157 10158 10159 10161 10162
10163 10164 10167 10169 10174 10175 10176 10178
10180 10181 10183 10184 10185 10186 10188 10189
10191 10192 10193 10194 10195 10201 10202 10207
10208 10209 10211 10214 10215 10216 10217 10218
10220 10222 10223 10225 10226 10228 10231 10233
10234 10235 10236 10237 10243 10244 10245 10246
10254 10273 10275 10279

College: 003 ABBAS ALI CHOUDHURY MEM H S SCHOOL

First Division : Nos.

10292(MASS,ARAB) 10322(MASS)

Second Division : Nos.

10289 10291 10314 10323(MASS) 10326 10327 10328
10330 10332

Third Division : Nos.

10288 10293 10294 10296 10297 10298 10300 10302
10303 10304 10305 10309 10310 10311 10312 10313
10315 10316 10317 10318 10319 10321 10324 10325
10329 10331 10333 10334 10335

Centre: 0153 M C COLLEGE

College: 001 M C COLLEGE

First Division : Nos.

10001(ANTH) 10002(ANTH) 10033(ANTH)
*10060(ENGL,MASS,ANTH,POSC,ECON) 10072
10076(MASS,POSC) 10080(MASS,ANTH) 10084 10088
10089(ANTH) 10100(MASS,ANTH) 10103(ANTH)
10153(ANTH)

College: 001 M C COLLEGE

Second Division : Nos.

10004 10007 10008 10009 10010 10011 10012(ANTH) 10017(ANTH) 10020 10021 10040 10044 10053 10057 10073 10078 10082 10083 10086(ANTH) 10096 10097 10098 10099(MASS) 10102 10105 10108 10109 10111 10116 10134 10136 10160 10161 10162 10173 10317

Third Division : Nos.

10003 10013 10015 10016 10019 10022 10023 10025 10027 10028 10029 10030 10032 10042 10043 10046 10048 10051 10054 10058 10062 10066 10067 10068 10069 10071 10074 10075 10077 10081 10085 10087 10090 10092 10093 10095 10101 10107 10110 10112 10114 10115 10127 10129 10137 10138 10140 10144 10145 10149 10154 10156 10157 10158 10164 10171 10172 10175 10177 10182 10187 10189 10191 10194 10196

Expelled : Nos.

10065 10146

College: 002 SREEMANTA SANKAR MADHAB JR COLLEGE

First Division : Nos.

10238(ANTH) 10277(ANTH) 10289(ANTH) 10298(ANTH) 10303(ANTH) 10307(ANTH)

Second Division : Nos.

10248 10252 10253 10261 10262 10267 10276(ANTH) 10278 10287 10290 10293 10295 10297 10299 10300 10302 10306(ANTH) 10309 10310

Third Division : Nos.

10205 10208 10209 10211 10220 10230 10234 10251 10254 10255 10256 10263 10264 10268 10270 10275 10279 10280 10282 10285 10286 10292 10294 10301 10304 10305 10308

Centre: 0154 MADHYA BAJALI JR COLLEGE

College: 001 MADHYA BAJALI JR COLLEGE

First Division : Nos.

10091(SANS)

Second Division : Nos.

10025 10026 10029 10045 10050 10067 10082 10084 10085 10086 10088(MASS) 10089 10092 10094 10095 10098

Third Division : Nos.

10001 10002 10004 10007 10010 10011 10012 10015 10017 10018 10019 10022 10023 10024 10027 10028 10030 10031 10033 10034 10036 10037 10038 10039 10040 10041 10043 10044 10046 10048 10049 10051 10052 10053 10054 10055 10056 10059 10060 10061 10063 10064 10066 10069 10070 10071 10072 10073 10074 10075 10076 10077 10080 10081 10083 10087 10090 10096 10097 10099 10100 10102 10103 10104 10105 10106

College: 002 REHABARI H S SCHOOL

First Division : Nos.

10122(MASS,LOPH)

Second Division : Nos.

10121 10125 10127 10128 10136(MASS,LOPH) 10137 10138 10139 10140 10141 10143 10144 10148 10154(MASS) 10160 10163

Third Division : Nos.

10110 10111 10116 10118 10119 10120 10123 10124 10126 10129 10131 10132 10134 10135 10142 10146 10147 10149 10150 10151 10152 10153 10155 10156 10158 10159 10161 10162

College: 003 BANI BIDYALAY H S SCHOOL

First Division : Nos.

10223 10239(MASS)

Second Division : Nos.

10167 10172 10175 10180 10213 10214 10233
10238(MASS) 10243 10250(MASS) 10251(MASS) 10258

Third Division : Nos.

10165 10166 10168 10169 10173 10174 10176 10177
10179 10181 10182 10183 10184 10185 10186 10190
10192 10193 10197 10198 10200 10201 10203 10204
10205 10206 10207 10212 10215 10220 10221 10222
10224 10225 10226 10228 10229 10230 10231 10232
10234 10235 10236 10237 10240 10242 10244 10245
10246 10247 10248 10249 10252 10253 10254 10255
10256

Centre: 0155 MADHYA KAMRUP COLLEGE

College: 001 MADHYA KAMRUP COLLEGE

First Division : Nos.

10053(MASS) 10058(MASS) 10118(MASS)

Second Division : Nos.

10014 10015 10016 10021 10041 10049 10050
10051(MASS) 10054 10080 10081 10082 10083
10084(MASS) 10085 10087 10088 10090 10091 10094
10098 10102 10120

Third Division : Nos.

10004 10020 10022 10029 10035 10036 10037 10039
10040 10043 10047 10048 10055 10057 10059 10060
10064 10065 10068 10069 10072 10074 10076 10078
10079 10086 10089 10092 10093 10096 10097 10099
10101 10104 10105 10106 10107 10108 10110 10112
10113 10115 10116 10119 10124 10129 10135 10139
10142 10143 10146

College: 001 MADHYA KAMRUP COLLEGE

Expelled : Nos.

10019 10144

College: 002 CHENGA H S SCHOOL

First Division : Nos.

NIL

Second Division : Nos.

10154

Third Division : Nos.

10152 10153 10155

College: 003 KHONGRA ANCHALIK JR COLLEGE

First Division : Nos.

10220(ANTH) 10345(MASS,LOPH)

Second Division : Nos.

10178 10231 10244 10248 10255 10258 10275 10276
10278 10304 10329 10340

Third Division : Nos.

10166 10174 10176 10177 10218 10219 10221 10246
10247 10254 10257 10259 10260 10262 10263 10282
10287 10290 10291 10292 10293 10294 10298 10299
10305 10306 10322 10328 10331 10334 10339 10343
10346 10353 10356 10357

Expelled : Nos.

10269 10295 10338

Centre: 0156 MANDIA ANCHALIK COLLEGE

College: 001 MANDIA ANCHALIK COLLEGE

First Division : Nos.

10024(MASS)

Second Division : Nos.

10001

Third Division : Nos.

10003 10004 10005 10007 10016 10017 10018 10021
10022 10023 10025 10031 10034

Expelled : Nos.

10015

College: 002 MANDIA H S SCHOOL

First Division : Nos.

NIL

Second Division : Nos.

NIL

Third Division : Nos.

10045

Centre: 0157 NABAJYOTI COLLEGE

College: 001 NABAJYOTI COLLEGE

First Division : Nos.

10078(MASS,LOPH) 10089(LOPH) 10090 10091

Second Division : Nos.

10001 10002 10006 10017 10024 10033 10042 10047
10055 10057 10069 10071(MASS) 10074 10079 10092
10094 10098 10102 10105 10119 10121

College: 001 NABAJYOTI COLLEGE

Third Division : Nos.

10004 10005 10009 10010 10016 10030 10032 10037
10045 10052 10054 10056 10059 10060 10061 10063
10070 10080 10081 10082 10083 10084 10086 10093
10095 10097 10101 10106 10107 10122 10123 10131

College: 002 GUNIALGURI H S SCHOOL

First Division : Nos.

10141(MASS,POSC,LOPH) 10172(MASS,ADAS)
*10211(MASS,ARAB,LOPH) 10297(MASS) 10300(MASS)

Second Division : Nos.

10139 10158 10161 10169 10170 10174 10178 10191
10194 10203 10213 10215 10217 10218 10239 10241
10242 10243 10245 10246 10247 10250 10258 10259
10260 10268 10277 10284 10296 10299 10301
10303(MASS) 10308 10323 10335 10339 10340 10341
10342 10343 10363

Third Division : Nos.

10136 10137 10138 10142 10143 10144 10146 10147
10148 10150 10151 10152 10153 10154 10155 10156
10157 10159 10160 10162 10163 10165 10166 10167
10168 10173 10176 10177 10179 10182 10183 10184
10186 10187 10188 10189 10190 10192 10193 10196
10197 10198 10200 10201 10202 10204 10205 10206
10207 10208 10210 10212 10214 10216 10219 10221
10222 10223 10224 10225 10226 10227 10229 10230
10231 10232 10234 10235 10236 10237 10238 10240
10248 10249 10251 10252 10253 10255 10256 10257
10261 10262 10263 10264 10265 10266 10267 10269
10270 10271 10272 10273 10274 10275 10276 10278
10280 10281 10282 10283 10285 10286 10288 10289
10290 10291 10292 10293 10294 10295 10298 10302
10304 10305 10306 10307 10309 10311 10312 10313
10314 10315 10316 10317 10318 10319 10320 10321
10322 10324 10325 10326 10327 10328 10329 10330
10331 10332 10333 10334 10336 10337 10338 10344
10345 10346 10348

College: 003 T N D GIRLS MADRASSA H S SCHOOL

First Division : Nos.

NIL

Second Division : Nos.

10372 10375 10389 10409

Third Division : Nos.

10366 10368 10373 10374 10376 10391 10393 10395 10397 10401 10402 10404

College: 004 RADIANCE ACADEMY

First Division : Nos.

10428 10430(MASS)

Second Division : Nos.

10419 10427

Third Division : Nos.

10412 10413 10414 10416 10417 10422 10425 10426 10429

College: 005 BALIKURI H S SCHOOL

First Division : Nos.

NIL

Second Division : Nos.

10436 10443 10461 10463 10467 10471 10472 10476(MASS) 10478 10484 10487 10495 10504

Third Division : Nos.

10433 10434 10435 10437 10440 10441 10445 10446 10447 10448 10449 10452 10453 10454 10455 10456 10458 10459 10460 10464 10465 10466 10468 10469 10470 10474 10477 10479 10480 10481 10482 10483 10485 10486 10488 10489 10490 10491 10493 10494 10496 10497 10498 10499 10500 10501 10502 10503

College: 006 AL AMEEN K D MEM JR COLLEGE

First Division : Nos.

10535(LOPH) 10536 10571(LOPH) 10632(LOPH)

Second Division : Nos.

10518 10541 10555 10578 10586 10623 10624 10627 10653

Third Division : Nos.

10512 10514 10530 10537 10540 10544 10604 10609 10611 10615 10616 10625 10626 10628 10630 10633 10634 10638 10639 10640 10643

College: 007 SHAWRA CHAR MOFIZ KHAN H S SCHOOL

First Division : Nos.

10663 10705

Second Division : Nos.

10686 10701 10703 10704

Third Division : Nos.

10664 10665 10666 10667 10668 10670 10671 10672 10677 10681 10698 10702

College: 008 BEKI VALLEY JANATA JR COLLEGE

First Division : Nos.

NIL

Second Division : Nos.

10744 10749 10758 10764 10769 10780 10793 10797 10798 10812

Third Division : Nos.

10716 10718 10726 10745 10751 10761 10779 10781 10782 10799 10808 10810 10822

College: 008 BEKI VALLEY JANATA JR COLLEGE

Expelled : Nos.

10746

College: 009 KALGACHIA COLLEGE OF COMMERCE

First Division : Nos.

NIL

Second Division : Nos.

NIL

Third Division : Nos.

10828 10839 10841

Centre: 0158 NAVASAKTI JR COLLEGE

College: 001 NAVASAKTI JR COLLEGE

First Division : Nos.

10002(MASS) 10036(MASS) 10102 10150(ANTH)
10152(ANTH) 10154 *10155(MASS,ANTH,LOPH)
10156(ANTH) *10157(MASS,LOPH,ANTH)
*10158(ENGL,MASS,EDUC,LOPH,ANTH) 10159(ANTH)

Second Division : Nos.

10003 10005 10009 10013 10016 10026 10029 10033
10034 10035 10084 10086(ANTH) 10087 10088 10090
10097 10098(ARAB) 10100 10116 10132 10146 10153

Third Division : Nos.

10001 10007 10008 10010 10011 10012 10014 10015
10019 10023 10028 10031 10032 10037 10039 10040
10041 10045 10047 10048 10049 10051 10053 10054
10055 10056 10058 10061 10062 10066 10071 10072
10073 10074 10075 10076 10077 10080 10081 10082
10083 10089 10092 10093 10094 10095 10096 10099
10101 10103 10104 10105 10106 10107 10108 10109
10110 10111 10112 10113 10114 10115 10118 10119
10120 10121 10122 10123 10125 10127 10128 10130
10131 10133 10134 10135 10137 10138 10139 10141
10142 10143 10147 10148 10149 10151 10162 10165

College: 001 NAVASAKTI JR COLLEGE

Third Division : Nos.

10166 10167 10168 10169 10170 10171 10172 10173
10174

College: 002 HELP LINE ACADEMY (ARTS)

First Division : Nos.

10178(LOPH)

Second Division : Nos.

10176 10179 10181 10186 10191 10192 10193 10197

Third Division : Nos.

10175 10177 10180 10182 10183 10184 10185 10187
10188 10189 10190 10194 10195 10196 10198 10199
10200 10201 10202 10203 10204 10205 10208 10209
10212

College: 003 H J & NAVASAKTI H S SCHOOL

First Division : Nos.

10266(LOPH) 10284 10291(ANTH)

Second Division : Nos.

10232 10241 10243 10249 10259 10263 10264 10265
10277 10280 10281 10292 10295

Third Division : Nos.

10217 10218 10220 10221 10222 10224 10226 10228
10229 10231 10233 10234 10236 10237 10239 10240
10242 10244 10245 10246 10247 10251 10252 10254
10255 10256 10257 10258 10261 10262 10267 10268
10270 10271 10272 10274 10276 10278 10279 10282
10283 10285 10286 10287 10288 10289 10290 10293
10294 10297

College: 004 NAVAMILAN H S SCHOOL

First Division : Nos.

NIL

Second Division : Nos.

10299(RETD) 10306(ITES) 10307 10309 10310(RETD) 10311 10312 10314(ITES) 10315 10319 10320 10321(ITES) 10322

Third Division : Nos.

10298(RETD) 10300 10301 10303 10305 10308 10313 10316 10317 10318 10323 10324 10325 10326 10327

College: 005 PALLARPAR MADRASSA H S SCHOOL

First Division : Nos.

NIL

Second Division : Nos.

10339 10350 10352 10354 10356 10358 10368

Third Division : Nos.

10331 10332 10333 10334 10336 10337 10338 10340 10341 10342 10343 10344 10345 10346 10347 10348 10351 10353 10355 10357 10359 10361 10362 10363 10364 10365 10366 10367

Centre: 0159 NORTH KAMRUP COLLEGE

College: 001 NORTH KAMRUP COLLEGE

First Division : Nos.

NIL

Second Division : Nos.

NIL

College: 001 NORTH KAMRUP COLLEGE

Third Division : Nos.

10016

College: 002 BAGHMARA H S SCHOOL

First Division : Nos.

10033(LOPH) 10093(LOPH) 10098(POSC) 10101 *10102(ENGL,POSC,LOPH) 10103 10109(LOPH) 10133 10137 10165 10167 10168(MASS) 10169(SANS) *10171(MASS,LOPH,POSC) 10172(MASS,SANS) 10176(MASS,POSC,LOPH) 10177(SANS) 10179(ENGL,MASS) *10180(ENGL,MASS,POSC,LOPH)

Second Division : Nos.

10029 10042 10048 10051 10057 10059 10065 10066 10074(LOPH) 10081 10086 10087 10088 10089 10092 10094 10095 10096 10097 10099 10104 10108 10124 10126 10132 10136 10138 10139 10141 10142 10148 10151 10152 10153(MASS) 10155 10156(MASS) 10163 10166 10170 10173 10174 10175

Third Division : Nos.

10026 10027 10028 10030 10031 10032 10034 10036 10037 10038 10039 10040 10041 10043 10044 10045 10046 10047 10049 10050 10052 10053 10058 10060 10061 10062 10063 10064 10070 10071 10072 10075 10078 10079 10080 10084 10090 10091 10105 10107 10110 10112 10115 10116 10117 10118 10119 10120 10122 10125 10130 10131 10145 10146 10147 10149 10150 10157 10158 10159 10160 10161 10162 10164 10178 10183 10184 10196 10197 10198 10199 10203 10204 10207

College: 003 SWAHID RAWTA MADAN H S SCHOOL

First Division : Nos.

10257(MASS) 10259(MASS,POSC) 10263 10282 10285 10294 10357(MASS,LOPH)

College: 003 SWAHID RAWTA MADAN H S SCHOOL

Second Division : Nos.

10215 10223 10238 10243 10247 10249 10250 10252
10253 10254 10255 10256 10258 10260 10262 10264
10265 10266 10267 10269 10270 10295 10302 10305
10328 10329 10332 10335 10339 10349 10351 10352
10355 10356 10358 10363 10365 10369 10370 10371
10374 10384 10385 10388 10389

Third Division : Nos.

10211 10213 10214 10216 10217 10219 10220 10221
10222 10224 10225 10227 10228 10229 10230 10231
10233 10234 10236 10239 10241 10242 10244 10245
10246 10251 10261 10268 10271 10272 10273 10274
10275 10276 10278 10279 10280 10283 10284 10286
10287 10288 10290 10291 10292 10293 10296 10297
10298 10299 10300 10301 10303 10304 10306 10307
10309 10310 10311 10312 10314 10318 10321 10322
10323 10324 10325 10326 10330 10331 10333 10334
10336 10337 10340 10341 10342 10344 10345 10346
10347 10348 10353 10354 10359 10361 10362 10364
10366 10372 10373 10375 10376 10379 10381 10382
10383 10386 10387 10390 10392 10393 10394 10395
10396 10397

Expelled : Nos.

10338

College: 004 PUB HASTINAPUR JR COLLEGE

First Division : Nos.

10413(MASS,GEOG) 10415 10416

Second Division : Nos.

10398 10414 10419 10420 10422 10423

Third Division : Nos.

10399 10400 10401 10402 10403 10404 10405 10406
10408 10409 10410 10411 10412 10417 10418 10421

Centre: 0160 PALHAZI H S SCHOOL

College: 001 PALHAZI H S SCHOOL

First Division : Nos.

10028

Second Division : Nos.

10001 10002 10006 10018 10022 10023 10024

Third Division : Nos.

10003 10005 10007 10008 10009 10010 10011 10012
10013 10014 10015 10016 10020 10021 10025 10026
10029 10030

College: 002 AZAD ANCHALIK JR COLLEGE

First Division : Nos.

10096(MASS)

Second Division : Nos.

10031 10032 10043 10048 10052 10055 10076 10077
10078 10079 10081 10082 10087 10088 10091 10094
10095 10097 10098 10102 10103 10109 10111 10114
10117 10118 10120 10124 10125 10126 10131 10133
10134 10135 10136 10137 10141 10144 10145 10146
10150 10152 10153 10155 10157 10160 10162 10163
10164

Third Division : Nos.

10033 10034 10035 10036 10038 10039 10040 10041
10042 10045 10046 10047 10049 10050 10051 10053
10054 10057 10059 10060 10061 10062 10063 10064
10065 10066 10067 10069 10070 10072 10073 10074
10075 10080 10083 10084 10085 10086 10089 10090
10104 10105 10106 10107 10108 10110 10112 10113
10115 10116 10119 10121 10122 10123 10127 10128
10129 10130 10132 10138 10139 10140 10142 10143
10147 10148 10149 10151 10154 10156 10159 10161

Centre: 0161 PASCHIM MOINBARI H S SCHOOL

College: 001 PASCHIM MOINBARI H S SCHOOL

First Division : Nos.

10172

Second Division : Nos.

10002 10013 10047 10066 10069 10110 10135(ARAB)
10173 10181 10203 10205 10206 10207 10219 10221
10240 10267 10271 10283 10309

Third Division : Nos.

10005 10014 10018 10020 10026 10027 10030 10031
10032 10034 10035 10036 10043 10045 10046 10048
10050 10051 10052 10053 10054 10058 10059 10064
10071 10072 10074 10075 10076 10078 10083 10085
10094 10095 10105 10111 10113 10114 10116 10117
10118 10120 10123 10124 10127 10128 10129 10130
10132 10134 10138 10139 10140 10141 10143 10147
10149 10150 10151 10152 10154 10166 10167 10170
10171 10174 10175 10176 10177 10178 10180 10182
10183 10184 10186 10187 10188 10190 10193 10195
10196 10198 10199 10200 10204 10210 10211 10213
10215 10217 10222 10223 10224 10225 10226 10231
10232 10233 10234 10235 10236 10237 10241 10242
10244 10245 10247 10249 10251 10253 10254 10255
10257 10261 10262 10263 10264 10265 10273 10274
10278 10284 10285 10289 10290 10292 10295 10297
10300

Expelled : Nos.

10038 10041 10056 10060 10063 10112 10121

Centre: 0162 PATACHARKUCHI VIDYAPITH HS SCHOOL

College: 001 PATACHARKUCHI VIDYAPITH HS SCHOOL

First Division : Nos.

10016 10028(MASS,GEOG) 10029 10045(MASS) 10046
10050 *10052(MASS,GEOG,SANS)
*10062(ENGL,MASS,SANS,EDUC)10072
*10074(ENGL,POSC) *10077(MASS,SANS,GEOG)
*10078(ENGL,MASS,GEOG,LOPH,SANS) 10080(MASS)
10084(MASS) *10086(ENGL,MASS,GEOG,SANS)10090
10094 10102(MASS) 10105(MASS) 10112(MASS) 10114

|
|
| College: 001 PATACHARKUCHI VIDYAPITH HS SCHOOL
| ---
|
| First Division : Nos.
|
| 10115(MASS) 10118(MASS) 10124(MASS) 10134
| 10136(MASS) 10143(MASS) 10146(MASS,LOPH,POSC)
| 10155(MASS) 10157(MASS) 10159(MASS,SANS)
| 10174(MASS,LOPH) 10177(MASS,SANS)
| *10179(ENGL,MASS,POSC,SANS,LOPH) 10180(MASS)
| 10181(MASS) *10185(ENGL,MASS,SANS)
|
| Second Division : Nos.
|
| 10007 10010 10012 10014 10024 10026 10027 10030
| 10032 10038 10039 10040 10041 10042 10044(MASS)
| 10047 10048 10049 10051 10058 10061 10063 10066
| 10068 10070 10071 10076 10081 10082 10083(MASS)
| 10085(MASS) 10087 10091 10093 10097 10098 10100
| 10101 10103 10107 10108 10109 10119 10120
| 10122(MASS) 10123(MASS) 10128 10138 10142 10144
| 10149 10151(MASS) 10152 10170(MASS) 10171 10173
| 10184 10186 10187(MASS) 10202
|
| Third Division : Nos.
|
| 10001 10002 10004 10005 10006 10008 10009 10011
| 10015 10017 10018 10019 10020 10021 10022 10023
| 10025 10031 10033 10034 10037 10043 10053 10054
| 10057 10060 10064 10065 10067 10069 10073 10079
| 10088 10092 10095 10096 10106 10110 10111 10113
| 10116 10121 10125 10126 10129 10130 10131 10133
| 10135 10140 10141 10145 10147 10150 10153 10154
| 10156 10161 10162 10163 10165 10166 10167 10168
| 10169 10172 10175 10178 10182 10183 10188 10198
|
| College: 002 NIRMAL HALOI COLLEGE
| ---
|
| First Division : Nos.
|
| NIL
|
| Second Division : Nos.
|
| NIL
|
| Third Division : Nos.
|
| 10218 10227 10228
|
|
|
|
|
|
|
|

Centre: 0163 PATHSALA MAHAVIDYALAYA JR

College: 001 PATHSALA MAHAVIDYALAYA JR

First Division : Nos.

*10060(MASS,LOPH,ANTH) 10066(ANTH)
10067(MASS,ANTH) *10137(MASS,SANS,ANTH,POSC)
*10138(MASS,POSC,ANTH) 10140(ANTH) 10142
*10143(MASS,ANTH) 10145(MASS,ANTH)
*10146(MASS,ANTH) 10147 10149 10150(MASS,ANTH)
10151(MASS,ANTH) 10152(ANTH)
*10153(MASS,ANTH,LOPH,POSC)

Second Division : Nos.

10037(MASS) 10038(MASS) 10061 10063 10064 10065
10068(ANTH) 10069 10070 10071 10072 10073 10074
10075 10076 10139 10141 10144 10154(MASS) 10155
10156

Third Division : Nos.

10011 10012 10015 10017 10029 10040 10042 10043
10048 10049 10054 10058 10059 10062 10079 10090
10092 10099 10101 10105 10106 10107 10108 10111
10113 10123 10124 10129 10158 10184 10185 10200

College: 002 PAKA SARIHA H S SCHOOL

First Division : Nos.

NIL

Second Division : Nos.

10215 10217 10218 10221 10228 10232 10234 10239
10247 10254 10259

Third Division : Nos.

10209 10210 10211 10212 10213 10214 10216 10219
10220 10222 10223 10225 10226 10227 10229 10230
10231 10233 10235 10236 10237 10240 10248 10252
10253 10257 10258 10261 10262

College: 003 NARESWAR RANA H S SCHOOL

First Division : Nos.

NIL

Second Division : Nos.

10268

Third Division : Nos.

10264 10266 10269 10270 10271 10272 10273 10274
10275 10276 10277 10278 10280 10282

Centre: 0164 RATI KANTA LAHKAR JR COLLEGE

College: 001 RATI KANTA LAHKAR JR COLLEGE

First Division : Nos.

10023(MASS) 10071(MASS) 10099 10104
*10105(MASS,POSC,EDUC,HIST)

Second Division : Nos.

10003 10004 10006 10008 10013 10014 10015 10017
10021 10022 10024 10030 10032 10033 10034 10037
10044 10045 10048 10053 10064 10065 10069 10070
10076 10082 10086 10087 10088 10089 10090 10097
10098 10100 10101 10102 10106 10108 10110 10115
10117

Third Division : Nos.

10002 10005 10007 10009 10010 10011 10012 10016
10018 10019 10020 10025 10027 10028 10029 10031
10035 10036 10039 10040 10041 10042 10043 10046
10047 10049 10050 10051 10052 10054 10055 10056
10057 10058 10059 10060 10061 10062 10063 10066
10067 10068 10073 10074 10075 10077 10078 10079
10080 10081 10083 10084 10085 10091 10092 10093
10094 10095 10096 10103 10107 10109 10111 10112
10113 10114 10116 10118 10119 10120 10123

Centre: 0165 RATNADBIP JUNIOR COLLEGE

College: 001 RATNADBIP JUNIOR COLLEGE

First Division : Nos.

10003 10004 10006 10010 10021 10023 10026(MASS) 10028 10035 10040(ARAB) 10042 10043(MASS,HIST) *10044(POSC,HIST) *10045(ENGL,MASS,HIST) 10046(HIST) 10047 10048(MASS,HIST) 10050(MASS) 10054(MASS,HIST) 10058(MASS) 10059(MASS) *10061(MASS,HIST) 10062(MASS) 10064(MASS) 10065 10067(LOPH) 10070(MASS) *10072(MASS,HIST,LOPH) 10073 10074(MASS) 10075(MASS) 10076(MASS,HIST,LOPH) 10078 10079(HIST) 10080 10083(ANTH) 10091 10093 10097 10099 10102(LOPH) 10103 10104(LOPH) 10107 10116 10117 10119 10120(LOPH) 10121(MASS) 10122 10123 10124(LOPH) 10125(MASS,LOPH) 10126(MASS,LOPH) 10128 10129(MASS) 10130(LOPH) 10131(LOPH,ANTH) *10132(LOPH) 10133 10134 10135 10136 10137(ANTH) 10138(ANTH) 10139 *10140(MASS,POSC,ANTH,LOPH) 10141(ANTH,LOPH) 10142(ARAB,LOPH,ANTH) 10143 10144 10145 10146 10149 10150 10151 10152 10154 10156 10157

Second Division : Nos.

10001 10002 10007 10008 10009 10012 10013 10014 10016 10017 10018 10019 10020 10022 10024 10025 10027 10029 10030 10032 10033 10034 10037 10038 10039 10052 10053(MASS) 10055 10056 10057 10060 10063(MASS) 10066 10069 10071 10081 10082 10084 10085 10086 10087 10088 10089 10090 10092 10094 10095 10096 10098 10100 10101 10105 10108 10109 10110 10111 10112 10113 10114 10115 10118 10127 10147 10148 10153 10158

Third Division : Nos.

10011 10077 10155

Centre: 0166 SARTHEBARI H S SCHOOL

College: 001 SARTHEBARI H S SCHOOL

First Division : Nos.

10022 10052(MASS) 10063(MASS) *10064(MASS,LOPH) 10065(MASS) *10095(MASS,POSC) 10104(ENGL) 10106(MASS) 10110 10126(MASS) 10164(MASS) 10168(MASS) 10179(MASS) 10196

Second Division : Nos.

10001 10002 10005 10021 10023 10024 10026 10027 10028 10030 10031 10032 10033 10034 10041 10042 10049 10050 10051 10053 10054 10055 10061 10062 10068 10073 10083 10085 10087 10088 10092 10093 10097 10098 10099 10100(MASS) 10102 10103 10105 10108 10109 10111 10112 10114 10116 10117 10121 10122 10129 10132 10133 10135 10136 10137(MASS) 10139(MASS) 10142 10143 10151 10160 10165(MASS) 10166 10169 10170(MASS) 10171(MASS) 10172 10173 10174 10175 10176 10177 10180 10181 10182 10183 10184 10186 10190 10191 10192 10197

Third Division : Nos.

10003 10004 10006 10007 10008 10009 10010 10012 10015 10017 10018 10019 10025 10029 10035 10036 10037 10039 10040 10043 10044 10045 10046 10047 10048 10056 10057 10058 10059 10060 10067 10069 10072 10074 10075 10076 10077 10078 10079 10080 10081 10082 10084 10086 10089 10090 10091 10094 10107 10113 10115 10118 10119 10120 10123 10124 10125 10130 10131 10138 10140 10141 10144 10145 10146 10148 10149 10150 10152 10153 10154 10155 10156 10157 10158 10159 10161 10162 10163 10167 10178 10185 10187 10188 10193 10194 10200

College: 002 KRISHNAGURU MAHAVIDYALAYA JR

First Division : Nos.

10202 10203 10204(EDUC) *10205(MASS,EDUC,POSC,LOPH,SOCI) *10206(MASS,ADAS,LOPH,SOCI)*10208(MASS,EDUC, LOPH) 10210 *10213(ENGL,MASS,LOPH,SOCI,EDUC) *10214(ENGL,MASS,EDUC,SOCI,LOPH) *10216(ENGL,MASS,EDUC,LOPH,SOCI) 10217 10220(MASS,EDUC) 10221(MASS) 10223(EDUC) *10229(ENGL,MASS,EDUC,LOPH,SOCI)

College: 002 KRISHNAGURU MAHAVIDYALAYA JR

First Division : Nos.

*10230(ENGL,MASS,SOCI,LOPH,POSC)*10231(ENGL,MASS) 10232 *10233(MASS,EDUC) *10234(ENGL,ALTE) 10235 10236(ALTE) *10237(ENGL,MASS,SOCI,EDUC,LOPH,POSC) 10239(MASS) *10240(MASS,ADAS,EDUC,LOPH) *10241(MASS,SOCI,EDUC) 10242(EDUC) 10243(EDUC) *10244(MASS,LOPH,ADAS,EDUC,POSC) 10245 10246(MASS,EDUC) *10247(MASS,EDUC,LOPH) *10248(MASS,EDUC) 10249(MASS,EDUC) 10250(MASS) 10251(ALTE,EDUC) 10252 10254 10255(CSCA) *10256(MASS,POSC,EDUC,SOCI) 10257(MASS) 10258 10259(MASS) *10260(ENGL,ALTE,POSC,EDUC,SOCI,CSCA) 10262(MASS,POSC,SOCI) 10263(MASS)

Second Division : Nos.

10207 10209 10211 10212 10218 10219 10222 10224 10225 10226 10227 10228 10238 10253 10261

Third Division : Nos.

10215

College: 003 BAPUJI COLLEGE

First Division : Nos.

10286 10290(MASS) 10320

Second Division : Nos.

10285 10291

Third Division : Nos.

10265 10266 10267 10268 10270 10271 10272 10273 10280 10282 10283 10287 10288 10292 10293 10294 10295 10297 10298 10299 10300 10301 10303 10304 10306 10307 10308 10309 10310 10318 10322 10325 10326 10329 10330 10332

Centre: 0167 SARUKHETRI JR COLLEGE

College: 001 SARUKHETRI JR COLLEGE

First Division : Nos.

10012 10013 10020 *10029(MASS,POSC,EDUC,LOPH) 10035 10077 10078(MASS) 10088(MASS,LOPH) 10098(MASS) 10130(MASS)

Second Division : Nos.

10002 10003 10006 10009 10011 10014 10015 10016 10017 10021 10024 10025 10026 10027 10028 10030 10031 10033 10034 10036 10037 10038 10039 10040 10041 10042 10043 10044 10045 10046 10047 10049 10050 10051 10052 10054 10055 10058 10060 10061 10063 10065 10067 10068 10069 10070 10071 10073 10074 10075 10079 10080 10081 10082 10083 10086 10087 10089 10090 10091 10093 10096 10097 10099 10100 10101 10103 10104 10106 10107 10108 10109 10110 10111 10112 10117 10118 10119(MASS) 10121 10128 10129 10131 10132 10133

Third Division : Nos.

10001 10004 10005 10007 10008 10010 10018 10019 10022 10023 10032 10048 10053 10056 10057 10059 10062 10064 10072 10076 10084 10085 10094 10095 10102 10105 10113 10115 10116 10120 10122 10123 10124 10125 10126 10127

Centre: 0168 TARABARI H S SCHOOL

College: 001 TARABARI H S SCHOOL

First Division : Nos.

10030(MASS,POSC,ARAB) 10046 10047

Second Division : Nos.

10022 10023 10031 10037 10040 10045 10051 10059 10080(ARAB) 10084

Third Division : Nos.

10001 10002 10003 10006 10008 10009 10010 10011 10013 10015 10016 10017 10018 10024 10025 10027 10028 10029 10038 10039 10041 10042 10044 10048 10049 10050 10052 10053 10054 10055 10056 10060

College: 001 TARABARI H S SCHOOL

Third Division : Nos.

10061 10062 10064 10065 10066 10068 10069 10070
10071 10072 10073 10074 10075 10076 10077 10078
10079 10081 10082 10083 10085 10088

College: 002 PAZARBHANGA ANCHALIK JR COLLEGE

First Division : Nos.

10110(LOPH,ANTH) 10111(ANTH) 10132(LOPH)
10133(LOPH) 10134 10135 10136(MASS)

Second Division : Nos.

10091 10105 10108 10109 10113(ARAB) 10114 10119
10127 10130 10137 10138 10139(ANTH)

Third Division : Nos.

10089 10090 10092 10096 10098 10099 10100 10101
10102 10103 10106 10107 10112 10116 10118 10124
10126 10128 10129 10131 10140

Centre: 0169 A C AGARWALLA JR COLLEGE

College: 001 A C AGARWALLA JR COLLEGE

First Division : Nos.

10070(MNEP)10085 10098
*10158(ENGL,MASS,EDUC,HIST)
*10163(MASS,POSC) 10165(MASS) 10185(MNEP) 10187
10190(MNEP)

Second Division : Nos.

10001 10021 10022 10039(MASS) 10040 10043 10044
10057(MNEP) 10069 10072 10078 10083 10112 10117
10124 10127 10133 10135 10139(MASS) 10161 10162
10164 10203 10222

Third Division : Nos.

10002 10006 10007 10008 10010 10012 10016 10018
10020 10023 10024 10025 10027 10028 10030 10031
10035 10041 10042 10047 10051 10054 10055 10058
10059 10060 10061 10063 10064 10065 10067 10068
10071 10073 10074 10077 10080 10081 10082 10084

College: 001 A C AGARWALLA JR COLLEGE

Third Division : Nos.

10086 10087 10088 10089 10091 10093 10094 10095
10096 10102 10103 10104 10105 10106 10107 10108
10109 10110 10111 10113 10114 10115 10116 10118
10120 10122 10123 10128 10130 10131 10134 10136
10138 10145 10147 10148 10149 10150 10151 10152
10153 10154 10155 10157 10159 10160 10167 10168
10175 10176 10178 10180 10181 10183 10188 10189
10191 10192 10194 10195 10196 10197 10198 10199
10200 10201 10202 10204 10205 10207 10212 10214
10221

Centre: 0170 BEHALI COLLEGE JR

College: 001 BEHALI COLLEGE JR

First Division : Nos.

10066 10131(LOPH)

Second Division : Nos.

10001 10002 10003 10004 10005 10057 10058 10067
10068 10076 10077 10091 10100 10104 10115 10126
10128 10130 10132

Third Division : Nos.

10006 10007 10008 10009 10015 10016 10017 10018
10019 10020 10021 10023 10025 10028 10030 10031
10036 10040 10042 10044 10045 10052 10053 10054
10055 10056 10061 10062 10064 10065 10069 10070
10072 10073 10074 10075 10078 10080 10081 10082
10083 10084 10085 10086 10087 10088 10089 10093
10094 10095 10096 10097 10098 10099 10101 10102
10103 10105 10106 10108 10109 10110 10114 10116
10117 10119 10121 10122 10124 10125 10127 10129
10133 10134 10142 10146 10150 10155 10156 10158
10165 10167 10168 10170

Centre: 0171 BEHALI H S SCHOOL

College: 001 BEHALI H S SCHOOL

First Division : Nos.

*10014(ENGL,POSC) *10016(HIST,POSC)
*10044(MASS,HIST,POSC,EDUC)10046 10051
10052(MASS) 10058(MASS) 10062(MASS)

Second Division : Nos.

10002 10003 10004 10005 10006 10008(MASS) 10010
10011 10012 10013 10018 10019 10020 10037 10041
10045 10049 10050(MASS) 10055 10059(MASS) 10060
10061 10063 10064 10065(MASS) 10067 10068(MASS)
10069 10071 10072 10073 10075 10076 10077 10083

Third Division : Nos.

10001 10007 10009 10015 10017 10021 10022 10023
10024 10025 10026 10028 10029 10030 10031 10032
10033 10034 10035 10036 10038 10039 10040 10042
10043 10047 10048 10053 10054 10056 10057 10066
10070 10074 10078 10079 10080 10081 10082 10084
10085 10087 10088

Centre: 0172 BISWANATH COLLEGE

College: 001 BISWANATH COLLEGE

First Division : Nos.

10047(MASS,POSC) 10080(MASS) 10082(POSC) 10083
10160(MASS,POSC) 10164(MASS) 10212 10227(MASS)

Second Division : Nos.

10007(MHIN) 10015 10016 10022 10035(ADBD) 10052
10081 10089 10094 10095 10096 10107 10112
10113(MASS) 10114 10116 10125 10127 10132 10133
10134 10138 10140 10147 10150 10152 10158 10170
10181 10187(MASS) 10188 10189 10190 10191 10193
10196 10205 10209 10213 10224(MASS)

Third Division : Nos.

10001 10003 10014 10021 10023 10024 10028 10029
10030 10031 10036 10037 10038 10040 10043 10045
10048 10054 10055 10056 10057 10058 10061 10062
10063 10064 10065 10068 10071 10072 10073 10074

College: 001 BISWANATH COLLEGE

Third Division : Nos.

10075 10077 10078 10086 10098 10099 10100 10102
10108 10109 10110 10111 10115 10118 10121 10123
10124 10128 10129 10130 10135 10136 10139 10141
10142 10143 10145 10146 10153 10155 10156 10157
10162 10165 10166 10167 10168 10169 10171 10172
10176 10177 10179 10180 10182 10183 10184 10185
10192 10194 10195 10198 10200 10201 10202 10203
10206 10208 10210 10214 10215 10216 10217 10219
10220 10222

Expelled : Nos.

10090

Centre: 0173 BISWANATH COMMERCE JR COLLEGE

College: 001 BISWANATH COMMERCE JR COLLEGE

First Division : Nos.

NIL

Second Division : Nos.

10003 10014 10031 10032 10049 10065 10081 10103

Third Division : Nos.

10001 10002 10004 10005 10006 10007 10008 10009
10010 10012 10013 10015 10016 10020 10021 10022
10024 10025 10026 10027 10028 10029 10030 10033
10034 10035 10036 10045 10048 10054 10056 10057
10058 10059 10061 10063 10064 10067 10068 10069
10070 10071 10072 10074 10075 10076 10077 10078
10079 10080 10082 10083 10086 10087 10088 10089
10090 10091 10092 10093 10095 10098 10102 10104
10105 10106 10107 10108 10114 10115 10120 10121
10122 10123 10124 10125 10126 10127 10128 10130
10133 10134 10135 10138 10139 10140 10141 10142
10143 10144 10145 10147 10148 10150 10151 10153
10163

College: 002 T C BHATTACHARYYA MEM JR COLLEGE

First Division : Nos.

10168(ALTE) 10169(MASS) 10170 10173 10174(MASS) 10175 10177 10179 *10181(EDUC,POSC,ECON,SOCI) *10182(MASS,SOCI,POSC) 10183(ALTE) 10184(ALTE) *10185(MASS,EDUC,POSC) *10186(MASS,EDUC,POSC, ECON) 10187(ALTE) 10188 *10189(ENGL,ALTE,POSC) *10191(MASS,GEOG,POSC,ECON) 10192 10193 10194 10197 *10198(ALTE,POSC) 10201 10207(HOSC) *10208(ALTE,EDUC,POSC,HOSC,ECON) 10209(ALTE,SOCI) *10210(ALTE,HOSC,POSC,GEOG) 10211(HOSC) *10212(MASS,EDUC,ECON,POSC,SOCI) 10213(POSC) 10214(HOSC) *10215(MASS,EDUC,SOCI,HOSC) *10216(MASS,POSC)*10217(MASS,SOCI,POSC,ECON, EDUC) *10218(MASS,HOSC) 10221(HOSC) 10222(HOSC) 10223(HOSC) 10224(HOSC) *10225(MASS,EDUC,HOSC) *10226(MASS,EDUC,POSC,HOSC) *10228(ENGL,MASS,SOCI,POSC) *10229(MASS,POSC) 10230(MASS,HOSC) 10231(HOSC) 10232(POSC) 10234 *10235(MASS,HOSC,POSC) 10236(MASS) *10237(MASS,HOSC) *10238(MASS) *10239(MASS,HOSC) 10240(MASS) 10241(ALTE,HOSC) 10242 10243(ALTE) 10244(ALTE,HOSC) 10245(ALTE,HOSC) 10246(ALTE,HOSC) 10247(SOCI) 10248(MASS,HOSC) *10249(ENGL,ALTE,HOSC) *10254(MASS,HOSC) *10255(MASS,HOSC,SOCI) 10257(MASS,HOSC) 10258(HOSC) 10259(HOSC) 10260(MASS,HOSC) 10261(MASS,HOSC,SOCI) 10262(HOSC) *10263(MASS,EDUC,POSC,HOSC) *10264(MASS,POSC,HOSC) 10265(MASS,HOSC,POSC) 10266(HOSC) *10267(ENGL,MASS,EDUC,ECON,GEOG) *10269(MASS,SOCI) 10270(HOSC) *10271(MASS,LOPH,POSC) *10273(ENGL,ALTE,EDUC,POSC,HOSC,ECON) 10274(HOSC) 10275(MASS) 10276(MASS,HOSC) *10277(MASS,HOSC,POSC) *10278(MASS,HOSC) *10281(MASS,EDUC,HOSC) 10283(MASS,POSC) *10284(ENGL,ALTE,POSC,HOSC) 10285 *10286(MASS,EDUC,LOPH,SOCI) 10287(HOSC) 10288(HOSC) *10289(ENGL,ALTE,SOCI,HOSC)

Second Division : Nos.

10171 10172 10176 10178 10180 10190 10195 10196 10199 10200 10202 10204(ALTE) 10206 10219 10220(HOSC) 10227(HOSC) 10233 10250(MASS) 10251 10252 10253(MASS) 10256 10272(MASS) 10279 10280 10282(ALTE)

College: 002 T C BHATTACHARYYA MEM JR COLLEGE

Third Division : Nos.

10203 10268

College: 003 PEARL ACADEMY

First Division : Nos.

*10290(ENGL,ALTE,POSC,PSYC) *10291(ENGL,ALTE,GEOG) 10292(ALTE) 10293(ALTE) *10294(ENGL,ALTE,PSYC) 10296(ALTE) 10298(ALTE) 10299 10308(ALTE,GEOG) 10311(ENGL,GEOG) 10312(ENGL,ALTE) 10313 *10314(ENGL,ALTE,PSYC) 10315(MASS,GEOG) 10316 *10317(ENGL,ALTE,ECON,POSC,PSYC) 10318(ALTE,GEOG) 10319(ENGL,ALTE,GEOG) *10320(ENGL,ALTE,GEOG) 10321(ALTE,PSYC) 10322(ALTE) 10323(ALTE,PSYC) 10325(ALTE,PSYC) 10326(ENGL,ALTE) 10327(ALTE,PSYC) 10328(ENGL,ALTE) 10329(ALTE) 10333(ALTE,PSYC) 10338(ALTE,CSCA) 10342(GEOG) *10343(ENGL,MASS,EDUC,GEOG)

Second Division : Nos.

10295 10297(ALTE) 10300 10301 10302 10303 10304(CSCA) 10305 10306 10307 10309 10310 10324 10330 10334(ALTE) 10335(CSCA) 10336 10337 10339 10341

Third Division : Nos.

10331 10332 10340

Centre: 0174 CHAIDUAR COLLEGE

College: 001 CHAIDUAR COLLEGE

First Division : Nos.

10006 10007 10009 10010(ENGL) 10012(HIST) 10020 10039 10061(ALTE) 10087 10094(MASS) 10096 10102(MASS) 10116(ALTE) 10119(ENGL,ALTE) 10124(MASS) *10131(HIST,POSC) 10133 10135 10151(MASS) *10152(MASS,POSC,EDUC) 10173(MASS)

College: 001 CHAIDUAR COLLEGE

Second Division : Nos.

10001 10002 10004(ALTE) 10014 10015 10017 10022
10023 10027 10029 10032 10033 10038 10040
10046(ALTE) 10054 10057 10060 10062 10071 10074
10080(MBOD) 10081(MBOD) 10084 10086 10088 10089
10095 10097 10101 10106(MBOD) 10108 10110 10115
10120 10123 10125 10126 10127 10129 10130
10132(MASS) 10134 10150 10153 10155 10161(MASS)
10163 10166 10174 10175 10176 10177 10178(ALTE)
10179 10181 10186 10190 10191 10199 10205 10218
10221 10225

Third Division : Nos.

10008 10011 10016 10018 10028 10030 10031 10034
10036 10037 10042 10043 10044 10047 10048 10053
10058 10059 10063 10072 10073 10075 10078 10082
10083 10098 10099 10100 10103 10104 10105 10107
10109 10111 10112 10114 10117 10118 10121 10122
10128 10138 10139 10140 10146 10147 10148 10149
10157 10158 10159 10160 10164 10167 10168 10169
10170 10171 10172 10180 10182 10183 10185
10188(MBOD) 10189 10192 10196 10198 10200 10206
10213 10214 10215 10219 10223 10228 10229 10235
10249 10251

College: 002 DEBABRAT BHUYAN JR COLLEGE

First Division : Nos.

NIL

Second Division : Nos.

10275 10280(MASS) 10283 10293

Third Division : Nos.

10260 10267 10268 10269 10272 10279 10281 10284
10285 10286 10287 10290 10291 10295 10297 10298
10300 10304

Centre: 0175 CHARIALI ACADEMY H S SCHOOL

College: 001 CHARIALI ACADEMY H S SCHOOL

First Division : Nos.

10033 10051(SOCI) 10053(MASS,POSC,SOCI)
10062(POSC) *10072(MASS,POSC,ECON,HIST)
10074(HIST) 10083(SOCI) 10086(MASS,LOPH)

Second Division : Nos.

10001 10003 10011 10015 10024 10026 10027 10029
10031 10032 10036 10037 10041 10043 10044 10045
10052 10054 10055 10058 10059 10063 10071 10073
10075 10076(MASS) 10077 10082(SOCI) 10084
10085(MASS) 10087

Third Division : Nos.

10002 10004 10005 10006 10007 10008 10009 10010
10012 10013 10014 10016 10017 10018 10019 10020
10021 10022 10023 10025 10028 10030 10034 10035
10039 10040 10042 10046 10047 10048 10049 10050
10056 10060 10061 10066 10067 10068 10069 10070
10078 10079 10080 10081 10088 10089 10097

College: 002 DAPHNE JR COLLEGE

First Division : Nos.

10099 10100 10101 10102 10105 10106(ALTE)
10107(ALTE) 10108(ALTE) 10109(MASS,SOCI)
10113(HIST) 10114 10120 10128 10129
*10130(MNEP,POSC) *10131(ENGL,MASS,EDUC,POSC)
10135(LOPH) *10136(MASS,EDUC,POSC,LOPH,GEOG)
10142 10154(MASS) *10163(MASS,HIST,SOCI)
10165(MASS,LOPH) 10176(MASS) 10179
*10181(ENGL,MASS,ECON,LOPH)
*10182(MASS,ECON,POSC,LOPH)
10184(SOCI) *10185(ENGL,ALTE,SOCI)
*10186(ALTE,ECON,LOPH) 10187(MASS,ECON) 10190
*10193(ALTE,SOCI) 10194(ALTE) 10195(MASS)
10196(ALTE) 10197(ALTE,SOCI) 10198(MHIN)
*10207(ENGL,MASS,SOCI,POSC,LOPH,EDUC)
*10208(MASS,SOCI,LOPH) 10209(MASS,HIST)
*10215(MASS,EDUC,POSC) 10217
*10225(MASS,POSC,ECON) *10227(MASS,EDUC,POSC)
10228(MASS) 10229 10230(MASS) 10231 10233(SOCI)
10234(SOCI) *10237(MASS,EDUC,POSC,LOPH)
*10239(ENGL,MASS,EDUC,POSC,ECON,GEOG)
10251(ALTE)

College: 002 DAPHNE JR COLLEGE

Second Division : Nos.

10103 10104 10110 10115 10116 10117 10118 10121
10122 10124 10127 10133 10134 10137 10140 10141
10143 10145 10146 10147(MASS) 10148(MASS)
10150(MASS) 10151 10152 10153(LOPH) 10155 10156
10157 10158 10160 10166 10168 10169 10172 10173
10174 10175 10178 10180 10183 10188 10189
10191(ECON) 10192 10199 10200 10201 10202 10203
10204 10205 10206 10210 10211 10212 10213 10216
10218 10220 10221 10222 10223 10224 10232 10235
10236 10238(MASS) 10240 10241 10242 10243 10244
10245 10246 10247 10248 10249 10250 10252

Third Division : Nos.

10111 10112 10123 10126 10132 10138 10139 10144
10159 10161 10164 10167 10170 10171 10177 10214
10219 10226 10255

Centre: 0176 CHARIALI H S & M P SCHOOL

College: 001 CHARIALI H S & M P SCHOOL

First Division : Nos.

10004 10007 10012 10013(ALTE) 10021(GEOG)
10047(POSC,GEOG) 10088 *10099(POSC) 10159
10163(GEOG) 10165(EDUC) 10169(GEOG) 10175(GEOG)
*10177(MASS,POSC,GEOG) *10181(EDUC,SOCI,GEOG)
10185(ENGL,ALTE) *10186(ENGL,ALTE,GEOG) 10187
10196(ENGL,ALTE) 10198 10231(MASS) 10232 10233
10234(GEOG) 10262(EDUC)
*10268(ENGL,ALTE,SOCI,GEOG,POSC)

Second Division : Nos.

10002 10003(GEOG) 10014 10015 10018 10019 10020
10022 10023 10024 10026 10028 10029 10034 10039
10051 10077 10102 10107 10112 10124 10133 10134
10138 10146 10147 10154 10157 10158 10160
10161(GEOG) 10162 10167 10168 10170 10171 10172
10174 10176 10178 10179 10180 10182 10188 10190
10191 10193 10194 10195 10229 10230 10236 10242
10245 10249 10260(MNEP) 10261(MNEP) 10270
10271(GEOG) 10279

College: 001 CHARIALI H S & M P SCHOOL

Third Division : Nos.

10001 10005 10006 10008 10009 10010 10011 10016
10017 10025 10027 10033 10035 10037 10038 10041
10042 10044 10046 10052 10053 10055 10056 10057
10059 10070 10071 10072 10073 10080 10081 10083
10085 10089 10091 10092 10093 10094 10096 10097
10100 10105 10106 10108 10109 10111 10113 10114
10115 10116 10117 10121 10122 10126 10128 10130
10131 10132 10135 10137 10139 10141 10144 10148
10149 10150 10151 10153 10155 10156 10166 10173
10183 10184 10189 10192 10197 10200 10206 10210
10211 10214 10219 10221 10228 10235 10238 10239
10240 10241 10243 10244 10248 10252 10254 10255
10257 10259 10263 10264 10265 10266 10267 10269
10275 10276 10290 10293 10297 10307 10314 10319
10320(GEOG) 10324 10335 10337 10341 10344 10351
10357

College: 002 CHARIALI GIRLS H S SCHOOL

First Division : Nos.

10365

Second Division : Nos.

10360 10380 10381 10385 10396 10399 10400 10402
10427 10433

Third Division : Nos.

10359 10361 10362 10363 10364 10367 10369 10372
10373 10374 10376 10377 10379 10384 10386 10387
10388 10389 10392 10393 10394 10397 10398 10401
10403 10404 10406 10407 10408 10409 10410 10412
10414 10415 10416 10417 10418 10419 10420 10422
10423 10424 10425 10428 10429 10430 10432 10444
10445 10447

College: 003 GINGIA MOHABIR H S SCHOOL

First Division : Nos.

NIL

College: 003 GINGIA MOHABIR H S SCHOOL

Second Division : Nos.

10463(MASS) 10465 10467 10468 10477 10504

Third Division : Nos.

10464 10470 10472 10473 10474 10475 10479 10480
10481 10482 10483 10484 10485 10486 10491 10492
10493 10494 10496 10505 10507 10509 10510 10511
10513 10517 10518 10521

College: 004 ORIENT FLOWER JR COLLEGE

First Division : Nos.

10534(MASS) 10538 10542 10545(GEOG) 10546(MASS)
10551 10552(GEOG) 10556(MASS,GEOG)
10563(SOCI,GEOG) 10564(ALTE,GEOG)
*10565(ALTE,SOCI,GEOG) *10567(ALTE,SOCI,GEOG)
10569(ALTE,GEOG) 10571(ENGL,GEOG) 10574(GEOG)
10575(GEOG) 10576 10578(GEOG)
*10581(ENGL,EDUC,POSC,GEOG)
*10582(ENGL,ALTE,SOCI,POSC,ECON,EDUC)
10584(GEOG)

Second Division : Nos.

10529 10530 10531 10533 10535 10536 10537 10539
10541 10543 10544 10548(GEOG) 10549 10550 10553
10554 10555 10558 10559 10560(SOCI) 10562(GEOG)
10566 10570 10572 10573(GEOG) 10577(GEOG) 10579
10583 10585(GEOG)

Third Division : Nos.

10532 10540 10547 10561 10568 10580

Centre: 0177 CHATIA COLLEGE JR

College: 001 CHATIA COLLEGE JR

First Division : Nos.

10064 10071(MASS)

College: 001 CHATIA COLLEGE JR

Second Division : Nos.

10004 10019 10021 10022 10029 10043 10044 10059
10060 10063 10078 10081 10082 10102 10104 10118
10120 10121 10122(MNEP) 10154 10156 10162 10169
10173 10177 10215

Third Division : Nos.

10002 10006 10007 10009 10010 10011 10012 10013
10014 10015 10016 10017 10018 10020 10023 10024
10025 10026 10027 10028 10030 10031 10032 10033
10034 10035 10036 10038 10039 10040 10041 10042
10045 10046 10047 10048 10049 10050 10051 10052
10053 10054 10055 10056 10057 10058 10061 10062
10065 10066 10067 10068 10069 10070 10072 10073
10074 10075 10076 10079 10080 10083 10084 10086
10088 10096 10097 10098 10099 10101 10105 10107
10108 10109 10110 10112 10113 10114 10115 10116
10117 10119 10123 10124 10125 10126 10127 10128
10131 10132 10133 10134 10135 10136 10137 10138
10140 10141 10143 10144 10145 10146 10147 10148
10149 10150 10155 10157 10158 10159 10160 10164
10165 10166 10167 10168 10170 10171 10172 10174
10175 10176 10178 10179 10180 10181 10182 10183
10184 10185 10187 10188 10189 10196 10199 10200
10201 10202 10203 10209 10210 10211 10213 10214
10216 10218 10220 10221 10223 10226 10227 10228
10229 10230 10231 10234 10235 10240 10242

Centre: 0178 CHATIA H S SCHOOL

College: 001 CHATIA H S SCHOOL

First Division : Nos.

10067(GEOG) 10112(MASS,LOPH,POSC) 10175(MASS)
10176 10177(GEOG) *10178(MASS,LOPH,POSC)
10180(MASS) 10188 10189(LOPH) 10193(SOCI) 10194
10197(LOPH) *10202(MASS,POSC,LOPH,EDUC,GEOG)
*10203(MASS,POSC,GEOG,LOPH) 10221(MASS)
10222(MASS) *10225(ALTE,SOCI,POSC)
*10226(ALTE,SOCI) 10228 10229(MASS)
10234(MASS,SOCI) *10235(MASS,LOPH,POSC)
10236 10237(MASS,SOCI) 10245

College: 001 CHATIA H S SCHOOL

Second Division : Nos.

10001 10007 10020 10023 10032 10034 10035 10046
10047 10048 10050 10052 10053 10054 10059 10065
10066 10073 10075 10076 10078 10082 10091 10103
10106 10107 10108 10110 10111 10113 10117 10118
10119 10120 10130 10135 10136 10138 10139 10140
10145 10146 10153 10154 10160 10164 10172 10173
10174 10179 10181 10182 10183 10185 10191 10195
10196 10198 10199 10204 10205 10206 10207 10209
10220 10223 10227 10230 10231 10232 10233 10238
10240 10241 10242 10243 10269

Third Division : Nos.

10002 10003 10004 10005 10006 10008 10010 10011
10012 10013 10015 10017 10018 10019 10021 10022
10024 10025 10026 10027 10028 10029 10030 10031
10033 10036 10037 10038 10039 10040 10041 10042
10045 10049 10051 10055 10056 10057 10058 10060
10061 10064 10068 10071 10072 10077 10079 10080
10081 10083 10086 10087 10088 10089 10090 10092
10093 10094 10095 10097 10098 10102 10104 10105
10109 10114 10115 10116 10121 10122 10123 10124
10125 10126 10127 10128 10131 10132 10133 10134
10141 10142 10143 10144 10147 10149 10151 10152
10155 10156 10157 10158 10159 10161 10162 10163
10165 10168 10169 10184 10186 10187 10190 10200
10201 10208 10210 10211 10212 10213 10214 10215
10216 10217 10218 10219 10224 10239 10244 10246
10250 10251 10252 10255 10256 10261 10262 10264
10265 10266 10267 10268 10273 10275 10276 10277

Centre: 0179 DALONGGURI H S SCHOOL

College: 001 DALONGGURI H S SCHOOL

First Division : Nos.

10051(MASS)

Second Division : Nos.

10007(MASS) 10009 10010 10011 10012 10013(MASS)
10015 10019 10020(MASS) 10021 10022 10023(MASS)
10052 10053 10056 10060 10061(MASS) 10062 10063
10064 10071 10075 10076 10083

College: 001 DALONGGURI H S SCHOOL

Third Division : Nos.

10001 10002 10003 10004 10005 10006 10008 10014
10016 10017 10024 10025 10026 10028 10029 10030
10031 10032 10033 10034 10035 10036 10037 10038
10039 10040 10041 10042 10043 10044 10045 10046
10047 10048 10049 10050 10054 10055 10057 10058
10059 10065 10066 10067 10068 10070 10072 10073
10074 10077 10079 10080 10081 10082 10084 10085
10089 10090 10091 10092 10093 10094 10095 10096
10097 10098 10099 10100 10101 10102 10103 10104
10105 10106 10107 10108

Centre: 0180 DUBIA H S SCHOOL

College: 001 DUBIA H S SCHOOL

First Division : Nos.

10003 10017(MASS) 10025 *10043(ENGL,HIST) 10053
10056 10058(MASS) *10070(ENGL,ADAS)

Second Division : Nos.

10004 10005 10006 10009 10012 10014 10015 10016
10019 10022 10023 10024 10041 10045 10046 10050
10051 10052 10055 10057 10059 10060 10061 10063
10065 10067 10071 10073 10079

Third Division : Nos.

10001 10002 10007 10008 10010 10011 10020 10021
10026 10027 10028 10029 10031 10032 10033 10034
10035 10036 10037 10038 10039 10042 10044 10047
10048 10049 10054 10062 10064 10066 10068 10069
10072 10074 10075 10076 10077 10078

College: 002 GOHPUR TOWN COLLEGE JR

First Division : Nos.

NIL

College: 002 GOHPUR TOWN COLLEGE JR

Second Division : Nos.

10084 10094 10102 10103 10113 10117 10120 10127
10142 10144 10145 10151

Third Division : Nos.

10081 10082 10085 10086 10088 10089 10090 10091
10092 10093 10095 10096 10097 10098 10099 10100
10101 10104 10105 10107 10108 10109 10110 10111
10112 10114 10115 10116 10118 10119 10121 10123
10124 10125 10126 10128 10129 10130 10131 10132
10133 10134 10135 10136 10137 10138 10140 10141
10143 10148 10149 10150 10152 10154 10155 10156

Centre: 0181 GOHPUR H S SCHOOL

College: 001 GOHPUR H S SCHOOL

First Division : Nos.

10061(MASS) 10071(HIST) 10076 10079(MASS)
10083(MASS,EDUC)

Second Division : Nos.

10001 10003 10004 10005 10010 10011 10012
10013(MASS) 10014 10015 10017 10018 10019 10021
10025 10028 10029 10031 10032 10038 10047 10059
10060 10064 10075 10077 10078 10086 10089 10093
10100

Third Division : Nos.

10002 10006 10007 10008 10009 10016 10020 10022
10023 10026 10027 10030 10033 10034 10035 10036
10037 10039 10040 10041 10042 10043 10044 10045
10046 10048 10049 10050 10051 10052 10054 10055
10056 10057 10058 10062 10063 10065 10066 10067
10068 10069 10070 10072 10073 10074 10080 10081
10082 10084 10085 10087 10088 10090 10091 10092
10094 10096 10097 10098 10099 10101 10107

Centre: 0182 HOWAJAN H S SCHOOL

College: 001 HOWAJAN H S SCHOOL

First Division : Nos.

10011(MASS,POSC,GEOG) 10021(MASS,GEOG,POSC)
10023(MASS,GEOG) 10036 10064(GEOG) 10075
10081(POSC) 10082(MASS) 10093 10109

Second Division : Nos.

10002 10003 10004 10005 10007 10008 10009 10017
10020 10026 10035 10041 10044 10046 10051 10052
10053 10056 10057 10060 10068 10069 10071 10072
10073 10086 10090 10092 10102 10105 10106 10107
10108 10110

Third Division : Nos.

10001 10006 10010 10012 10013 10014 10015 10019
10022 10024 10025 10029 10031 10032 10033 10037
10038 10039 10043 10045 10049 10050 10054 10055
10058 10059 10061 10063 10065 10066 10067 10070
10074 10076 10077 10078 10079 10080 10083 10084
10085 10087 10088 10094 10096 10098 10099 10100
10101 10103 10111

Centre: 0183 JYOTI AGARWALLA H S SCHOOL

College: 001 JYOTI AGARWALLA H S SCHOOL

First Division : Nos.

10020 10021 10022(POSC) 10053(MASS,POSC)
10058(MASS) 10089(MASS,POSC) 10096(ENGL,POSC)

Second Division : Nos.

10017 10018 10037 10047 10060 10062 10071 10072
10075 10079 10085(MASS) 10087 10097 10098
10099(MASS) 10106

Third Division : Nos.

10001 10002 10003 10004 10005 10006 10007 10008
10010 10011 10012 10013 10014 10015 10016 10019
10023 10024 10025 10026 10027 10028 10030 10031
10032 10033 10034 10035 10036 10038 10039 10041
10043 10045 10046 10048 10049 10050 10051 10052
10054 10055 10056 10059 10063 10064 10065 10066

College: 001 JYOTI AGARWALLA H S SCHOOL

Third Division : Nos.

10067 10068 10069 10070 10073 10074 10076 10077
10078 10080 10084 10086 10088 10090 10091 10092
10093 10094 10095 10100 10101 10102 10103 10105
10107 10108 10109 10110 10111 10113 10114 10115
10116 10117 10118 10119 10120 10121 10122 10123
10124 10125 10129 10130 10132 10134 10135

Centre: 0184 KALABARI H S SCHOOL

College: 001 KALABARI H S SCHOOL

First Division : Nos.

10001 *10002(MASS,POSC,GEOG,HIST) 10017(GEOG)
10018(GEOG) 10030 *10035(MASS,POSC,GEOG)
*10037(MASS,POSC,GEOG) *10039(MASS,POSC,GEOG,
HIST) *10058(MASS,POSC,GEOG)
*10059(ENGL,MASS,POSC,GEOG,HIST,ECON)
*10060(ENGL,MASS,POSC,GEOG,HIST,ECON)
*10061(MASS,POSC,GEOG,HIST) 10062(MASS,HIST)10065
10066 *10067(POSC,GEOG) 10070
*10072(MASS,POSC,GEOG,HIST) 10073(MASS,POSC,HIST)
*10074(MASS,GEOG) *10075(MASS,POSC) 10077(MASS)
10078(MASS) 10079(MASS) *10081(MASS,GEOG)
10087(MASS) 10090(GEOG)
*10095(MASS,POSC,GEOG,HIST,ECON) 10103(GEOG)
10104(GEOG) 10115(MASS) 10122(GEOG)
10127(MASS,GEOG) *10133(ENGL,MASS,POSC,EDUC)
10140(MASS) *10141(ENGL,MASS,ADAS,EDUC)
10144(MASS) *10147(ENGL,MASS,POSC,ADAS)
10150(MASS) 10152(MASS)
*10153(ENGL,MASS,POSC,ADAS,EDUC)

Second Division : Nos.

10003 10007 10008 10009 10010 10011 10013 10014
10019 10022(GEOG) 10023 10025 10026 10032 10033
10038 10040 10041 10048 10051 10052 10053 10055
10056 10063 10068 10071 10080 10082 10084(MASS)
10085 10086(GEOG) 10093 10094 10096 10098 10099
10100 10101 10105 10106 10108 10109 10111 10116
10118 10119 10121 10128 10130 10131 10137
10139(MASS) 10142 10143 10145 10146 10154

College: 001 KALABARI H S SCHOOL

Third Division : Nos.

10004 10005 10006 10012 10016 10020 10021 10028
10029 10031 10034 10036 10043 10044 10045 10046
10047 10049 10050 10054 10057 10064 10069 10076
10083 10088 10091 10092 10097 10102 10107 10110
10112 10113 10114 10117 10120 10123 10124 10125
10129 10132 10134 10136 10138 10148 10149 10151
10155

Centre: 0185 LOHITMUKH H S SCHOOL

College: 001 LOHITMUKH H S SCHOOL

First Division : Nos.

10007(MASS) 10044(MASS) 10061

Second Division : Nos.

10002 10004 10005 10010 10011 10012 10018 10020
10021 10022 10023 10024 10025 10026(MASS) 10027
10028 10029 10031 10032(MASS) 10033 10034 10035
10036 10037 10039 10041 10045 10048 10050 10053
10058 10059 10060 10064 10066 10067 10068 10069

Third Division : Nos.

10001 10003 10008 10009 10013 10014 10016 10030
10038 10040 10042 10043 10047 10051 10052 10054
10055 10056 10057 10062 10063 10070 10073 10074
10075

Centre: 0186 M C D H S SCHOOL

College: 001 M C D H S SCHOOL

First Division : Nos.

10002 10019 10020(MASS) *10021(MASS) 10022
10023(MASS,EDUC) 10024(MASS)
*10025(MASS,POSC,EDUC,GEOG) 10026 10030 10031
10032(MHIN) 10054(MASS) 10061(ENGL) 10063(MASS)
10066 10070 10076 10079(MASS)
*10102(MASS,POSC,GEOG,EDUC) *10104(MASS,GEOG)
10105(MASS,GEOG) 10106(MHIN,GEOG)
*10108(POSC,SANS) 10109 10110(MASS) 10111(MASS)
10116(EDUC) 10117(ALTE) 10118 10119(GEOG)

College: 001 M C D H S SCHOOL

First Division : Nos.

10127(MASS) 10180 10181 *10207(MASS,EDUC,POSC) *10208(MASS,POSC) 10211(MASS) 10233(HIST)

Second Division : Nos.

10007 10009 10015 10018 10027 10029 10033 10036 10039 10041 10043 10046 10049 10051 10056 10058 10059 10062 10064 10075 10078 10080(MASS) 10081 10082(MASS) 10086 10092 10096 10101 10103 10112 10122 10123 10129 10133 10134 10138 10140 10144 10145 10153 10156 10161 10169 10173 10193 10194 10221 10222 10224(MASS) 10227 10231 10242 10247 10248 10260 10272

Third Division : Nos.

10003 10004 10005 10006 10008 10011 10012 10013 10016 10017 10028 10035 10037 10038 10040 10042 10044 10045 10048 10050 10052 10053 10055 10057 10060 10067 10068 10069 10071 10072 10073 10074 10077 10083 10084 10085 10087 10088 10089 10090 10091 10093 10095 10097 10098 10099 10100 10107 10113 10121 10124 10125 10126 10128 10130 10131 10132 10135 10136 10139 10141 10142 10148 10150 10151 10154 10155 10160 10162 10163 10166 10167 10168 10172 10176 10177 10178 10179 10182 10183 10184 10185 10186 10188 10189 10192 10197 10199 10200 10203 10205 10209 10210 10212 10213 10214 10215 10216 10217 10218 10219 10220 10226 10228 10229 10230 10234 10236 10237 10238 10239 10240 10241 10244 10245 10246 10249 10251 10252 10253 10254 10255 10257 10258 10261 10263 10265 10267 10268 10269 10270 10271 10273

Centre: 0187 NEHRU H S SCHOOL

College: 001 NEHRU H S SCHOOL

First Division : Nos.

10013 10021(MASS) 10022(MASS) *10023(ENGL,MASS,EDUC,POSC) 10049(POSC) *10050(MASS,POSC) *10056(ENGL,MASS,POSC,EDUC) 10065 10068 *10069(MASS,EDUC) 10070 10071 10074(EDUC) 10081(MASS) 10090(MASS) *10091(MASS) 10092(MASS) 10105(MASS) 10106 10109 10110 *10120(MASS,POSC) 10123(MASS)

College: 001 NEHRU H S SCHOOL

Second Division : Nos.

10002 10008 10009 10010 10014 10016 10025 10026 10027 10028 10029 10030 10032 10039 10040 10041 10042 10043 10044 10045 10046 10047 10048 10055 10064 10067 10072 10075 10076 10077 10089 10098 10100 10102 10103 10104 10107 10115 10116 10118 10119 10121 10125 10126 10127 10128 10129 10130

Third Division : Nos.

10001 10003 10004 10005 10006 10007 10011 10012 10015 10018 10019 10020 10024 10031 10033 10034 10035 10037 10038 10051 10053 10054 10057 10058 10060 10061 10063 10066 10073 10078 10079 10080 10082 10083 10084 10085 10086 10087 10088 10093 10094 10095 10096 10097 10099 10101 10111 10112 10113 10114 10117 10122 10124 10131 10132

Centre: 0188 PASCHIM KALABARI H S SCHOOL

College: 001 PASCHIM KALABARI H S SCHOOL

First Division : Nos.

10029(MASS) *10035(MASS,EDUC,POSC) 10039(MASS) *10056(MASS,EDUC) 10097(MASS,EDUC) 10101(MASS)

Second Division : Nos.

10010 10013 10015 10019(MASS) 10020 10023 10024(MASS) 10026 10028 10031 10032 10037(MASS) 10040 10041 10043 10045(MASS) 10046 10048 10053 10057 10058 10060 10073 10079 10085 10086 10088(MASS) 10091 10092 10100(MASS) 10112(MASS) 10113(MASS) 10118

Third Division : Nos.

10001 10002 10003 10004 10006 10007 10009 10011 10012 10014 10016 10017 10018 10021 10025 10027 10033 10036 10038 10042 10044 10047 10049 10050 10051 10054 10055 10059 10062 10068 10069 10071 10072 10074 10075 10076 10077 10078 10080 10081 10082 10083 10084 10090 10093 10094 10095 10096 10098 10099 10102 10103 10104 10105 10106 10107 10108 10109 10110 10115 10121 10122 10123

Centre: 0189 PUB BEHALI H S SCHOOL

College: 001 PUB BEHALI H S SCHOOL

First Division : Nos.

10001(MASS) 10006(MASS,GEOG)
*10026(MASS,HIST,POSC) 10027(MASS,GEOG)
10035(MASS,GEOG) 10037 10039(GEOG)
10046(MASS,GEOG) *10049(MASS,HIST,GEOG) 10065
10085

Second Division : Nos.

10003 10005(MASS) 10011 10020 10028 10029 10030
10031 10033 10043 10045 10052 10054 10055 10058
10063 10064 10066 10069 10072 10074(HIST) 10078
10079 10080 10081 10083 10086 10268

Third Division : Nos.

10002 10004 10009 10010 10012 10013 10014 10015
10016 10017 10018 10019 10021 10023 10024 10025
10034 10036 10038 10040 10041 10042 10047 10050
10051 10053 10056 10057 10060 10061 10062 10067
10068 10070 10073 10076 10077 10082 10084 10087
10088 10089 10090 10094 10095 10098 10099 10101
10102 10103 10104

College: 002 JANATA H S SCHOOL

First Division : Nos.

10131(ENGL) 10138

Second Division : Nos.

10106 10130 10136 10146 10156 10162 10165 10172

Third Division : Nos.

10105 10107 10108 10110 10112 10113 10114 10115
10116 10117 10119 10121 10122 10124 10125 10126
10127 10128 10132 10133 10135 10137 10140 10143
10144 10145 10149 10150 10151 10152 10153 10154
10155 10157 10158 10159 10160 10164 10166 10167
10169 10170 10173 10174

College: 003 GYANAM ACADEMY JR COLLEGE

First Division : Nos.

10191(POSC) *10196(MASS,LOPH,POSC) 10214
*10222(ENGL,MASS,LOPH,POSC) 10223 10224(POSC)
10226(ENGL,ALTE) *10228(ENGL,MASS,EDUC,POSC,LOPH)
10229(MASS,POSC) 10233 10239(MASS) 10255
10261 10263(EDUC,LOPH)

Second Division : Nos.

10180(ALTE) 10181(MASS) 10183 10184 10185 10186
10188 10190 10193 10195 10198 10199 10201 10205
10206 10207 10208(ALTE) 10215 10217 10220 10221
10225 10230 10231 10234 10235 10242 10243 10244
10246 10247 10252 10253 10256 10259 10262

Third Division : Nos.

10177 10178 10179 10182 10187 10189 10194 10202
10203 10204 10209 10210 10211 10212 10213 10216
10218 10219 10227 10232 10236 10238 10240 10241
10245 10249 10250 10251 10254 10257 10258 10260
10265 10266

Centre: 0190 PUB CHAIDUAR JR COLLEGE

College: 001 PUB CHAIDUAR JR COLLEGE

First Division : Nos.

10011(MASS)

Second Division : Nos.

10003 10006 10007 10008 10016 10018 10020 10021
10022 10023 10024 10026 10027 10028 10029 10030
10031 10032 10033 10034 10035 10036 10037 10039
10040(MASS) 10042 10045 10046 10047

Third Division : Nos.

10001 10002 10004 10005 10010 10012 10014 10015
10041 10043 10044

Centre: 0191 ABHAYAPURI COLLEGE

College: 001 ABHAYAPURI COLLEGE

First Division : Nos.

10043(MASS) 10165(ALTE)

Second Division : Nos.

10003 10041 10096(ALTE) 10099(ALTE) 10111 10113
10118 10119(ALTE) 10164(ALTE) 10166 10168 10174
10175 10176 10179 10180 10182 10184 10186 10197
10201(ALTE) 10215 10218 10219 10221 10228 10230
10231 10232 10245 10250 10279 10369

Third Division : Nos.

10002 10008 10009 10011 10020 10024 10030 10035
10039 10042 10046 10049 10054 10056 10058 10064
10065 10069 10072 10074 10077 10078 10079 10080
10086 10089 10092 10093 10097 10101 10106 10108
10110 10112 10114 10115 10132 10133 10138 10143
10144 10146 10153 10156 10158 10162 10167 10181
10185 10187 10191 10192 10194 10196 10198 10199
10200 10204 10205 10213 10214 10216 10217 10223
10224 10227 10229 10233 10234 10235 10236 10237
10238 10240 10241 10242 10246 10248 10249 10251
10252 10253 10256 10258 10261 10262 10263 10264
10274 10282 10284 10288 10296 10301 10302 10310
10313 10314 10315 10330 10333 10339 10345 10351
10355 10359 10362 10367 10370 10378

College: 002 LAKSHMINATH B ACADEMY JR COLLEGE

First Division : Nos.

10383(MASS) 10392(MASS,LOPH)
*10393(ENGL,MASS,LOPH,EDUC,GEOG) 10395(LOPH)
10411 10425(LOPH) 10428 10448(MASS) 10449
10452(MASS,LOPH) *10454(ALTE,GEOG,POSC)
10455(MASS) 10459(MASS)
*10460(MASS,POSC,EDUC,GEOG)
10465(GEOG) 10469 10497(MASS)

Second Division : Nos.

10389 10390 10397 10398 10408 10412 10415 10427
10438 10441 10444 10446 10447 10450 10451 10453
10456 10458 10461 10462 10464 10466 10468 10470
10478 10487 10491 10495

College: 002 LAKSHMINATH B ACADEMY JR COLLEGE

Third Division : Nos.

10384 10386 10387 10388 10391 10394 10396 10401
10403 10405 10409 10413 10414 10416 10417 10418
10419 10420 10422 10426 10430 10431 10457 10467
10471 10472 10473 10474 10475 10476 10477 10479
10481 10482 10483 10484 10485 10488 10489 10490
10492 10493 10494 10498 10499 10500 10501 10502
10503 10514 10515

Expelled : Nos.

10410

College: 003 S S ACADEMY

First Division : Nos.

*10524(MASS,EDUC,ECON,LOPH) 10525(MASS)
*10526(ENGL,MASS,ECON) 10527(MASS,GEOG)
10529(MASS) 10536(MASS)

Second Division : Nos.

10528(MASS) 10530(MASS) 10531(MASS) 10532
10534(MASS) 10535(ALTE) 10537 10538 10539(MASS)
10570 10571 10574(MASS) 10575 10579

Third Division : Nos.

10540 10541 10542 10543 10544 10545 10546 10549
10552 10555 10558 10559 10560 10562 10565 10566
10567 10568 10569 10572 10573 10582

College: 004 AROHAN ACADEMY

First Division : Nos.

10585(LOPH) 10624(MASS) 10629(MASS,ECON)
10639(MASS) 10646(MASS,LOPH)

Second Division : Nos.

10589 10590 10592 10597 10604 10607 10618 10620
10622 10623 10626 10632 10634(MASS) 10635 10642
10643

College: 004 AROHAN ACADEMY

Third Division : Nos.

10586 10593 10594 10598 10601 10602 10603 10605
10606 10610 10611 10621 10628 10630 10631 10636
10640 10647 10648 10650

Centre: 0192 ABHAYESWARI H S SCHOOL

College: 001 ABHAYESWARI H S SCHOOL

First Division : Nos.

10001(ITES) 10002(POSC) 10003(POSC)
10004(HIST,POSC) 10007(MASS) 10008(MASS)
10012(ITES) 10013(MASS,POSC) 10014(POSC) 10016
10038(ENGL) 10041 10045(ENGL) 10057 10067
*10102(MASS,POSC,GEOG) *10103(MASS,GEOG,POSC)
10104(GEOG) 10105(GEOG,ITES)
*10106(ENGL,MASS,POSC,GEOG) 10108 10109(MASS)
*10111(MASS,GEOG,POSC)
*10112(ENGL,MASS,ECON,POSC,GEOG,LOPH)
10113(MASS,GEOG) 10114 10115
*10117(MASS,HIST,POSC) *10118(MASS,GEOG) 10119
10120(MASS,GEOG) 10121 10122 10124(MASS,GEOG)
*10125(MASS,GEOG,POSC) 10126(MASS) 10127(MASS)
*10128(MASS,GEOG,POSC) 10129(MASS)
10132(MASS,GEOG) *10133(MASS,POSC) 10134
10135(MASS,GEOG) 10136(GEOG,POSC)
10138(MASS,GEOG) 10140(MASS,POSC,LOPH)
10145(MASS) 10150 10152(GEOG)

Second Division : Nos.

10005(POSC) 10006 10009 10010 10011 10015 10017
10019 10020 10021 10023(RETD) 10024(RETD) 10025
10026(RETD) 10027 10028 10029 10031 10033 10034
10035(ENGL) 10036 10037(ENGL) 10039(ENGL) 10042
10043(ENGL) 10047(ENGL) 10048 10049(ENGL) 10050
10055 10056 10065 10066 10069 10072 10074 10075
10079 10082(ITES) 10107 10110 10116 10123
10130(GEOG) 10131(GEOG) 10137 10139(GEOG) 10141
10142 10143 10147 10148 10149 10153 10155 10156
10157 10158 10159 10160 10161 10162 10163 10164
10165 10166 10167 10170 10174 10175 10176 10177
10178 10179 10182 10201

College: 001 ABHAYESWARI H S SCHOOL

Third Division : Nos.

10018 10022 10030 10040 10044 10046 10051 10052
10053 10054 10058 10059 10060 10061 10062 10063
10064 10068 10070 10071 10073 10077 10080 10081
10083 10084 10085 10086 10087 10088 10089 10090
10091 10093 10094 10095 10096 10097 10098 10099
10100 10146 10151 10154 10168 10169 10171 10173
10180 10181 10183 10188 10190 10192 10194 10196
10197 10198 10200

Centre: 0193 BIRJHORA H S SCHOOL

College: 002 BONGAIGAON RAILWAY H S SCHOOL

First Division : Nos.

10005(LOPH) 10008 10010(ENGL,ALTE,POSC)

Second Division : Nos.

10003 10006 10007 10009

Third Division : Nos.

10002 10004

Centre: 0194 BIRJHORA KANYA MAHAVIDYALAYA

College: 001 BIRJHORA KANYA MAHAVIDYALAYA

First Division : Nos.

10030 10135(EDUC) 10165(EDUC) 10176(MASS,EDUC)
10180(MBEN,EDUC) 10181(MASS,EDUC) 10256(MBEN)

Second Division : Nos.

10001 10002 10003 10004 10005 10011 10013 10020
10028 10074 10142 10146 10147 10148 10149 10156
10160(MBEN) 10169 10172 10173 10175 10177 10178
10179 10194 10263 10320 10354

College: 001 BIRJHORA KANYA MAHAVIDYALAYA

Third Division : Nos.

10006 10007 10008 10009 10012 10017 10019 10021
10022 10023 10024 10025 10027 10029 10032 10033
10034 10037 10038 10042 10047 10050 10051 10053
10059 10062 10068 10071 10073 10076 10080 10081
10082 10087 10089 10107 10108 10109 10110 10114
10115 10116 10117 10118 10120 10125 10127 10131
10133 10140 10145 10150 10151 10152 10154 10157
10158 10159 10161 10162 10163 10166 10167 10171
10174 10183 10184 10185 10186 10192 10193 10195
10197 10198 10201 10203 10204 10205 10207 10208
10209 10210 10211 10216 10218 10220 10221 10224
10225 10226 10227 10230 10247 10248 10252 10254
10255 10258 10262 10264 10266 10267 10270 10274
10275 10288 10289 10292 10295 10303 10307 10312
10313 10316 10318 10319 10326 10330 10331 10333
10337 10340 10341 10344 10345 10348 10349 10350
10351 10352 10353 10355 10363 10365 10366 10370
10372 10375 10378 10392 10393 10396 10399 10403
10404 10405 10406 10407 10420

Centre: 0195 BOITAMARI H S SCHOOL

College: 001 BOITAMARI H S SCHOOL

First Division : Nos.

10049(GEOG) 10102(MASS,EDUC) 10162(MASS,EDUC)
*10164(MASS,EDUC) 10178 10206(MASS,GEOG)
10213(MASS) 10217(MASS) 10219
*10222(MASS,ECON,POSC,GEOG) 10223(MASS,GEOG)
10224(MASS) 10226(MASS,POSC) 10228(MASS) 10229
*10232(MASS,ECON,POSC,GEOG) 10233(MASS)
10234(MASS) 10235

Second Division : Nos.

10008 10009 10010 10011 10014 10017 10019(MASS)
10020 10021 10028 10031 10034 10035 10036 10047
10053 10056 10083 10089 10090 10099 10100 10105
10108 10111 10114 10115 10118(MASS) 10120 10122
10123(MASS) 10125 10128 10134 10135 10136 10137
10150 10151(MASS) 10154 10157 10158 10160 10163
10165 10169 10171 10172 10174 10175 10176 10180
10183 10187 10188 10205 10208 10209 10210
10212(MASS) 10215 10216(MASS) 10218 10220 10225
10227 10230 10231 10237 10241 10244 10247 10255
10258

College: 001 BOITAMARI H S SCHOOL

Third Division : Nos.

10001 10002 10003 10004 10006 10007 10012 10013
10015 10016 10018 10023 10024 10025 10026 10029
10030 10032 10033 10037 10038 10039 10040 10041
10042 10043 10044 10045 10046 10048 10050 10051
10052 10054 10055 10057 10058 10060 10061 10062
10063 10064 10065 10066 10067 10068 10069 10072
10074 10075 10077 10079 10081 10082 10085 10086
10087 10088 10091 10092 10093 10095 10096 10097
10098 10101 10103 10104 10106 10107 10109 10110
10112 10116 10117 10119 10121 10126 10127 10129
10130 10131 10132 10133 10138 10139 10140 10141
10142 10143 10144 10145 10146 10148 10149 10152
10153 10155 10156 10159 10161 10166 10167 10168
10170 10177 10179 10181 10182 10184 10185 10186
10189 10190 10191 10192 10193 10194 10195 10196
10197 10198 10199 10200 10204 10211 10221 10238
10239 10240 10242 10243 10245 10248 10249 10250
10251 10252 10253 10254 10256 10257 10259 10261
10262 10266 10267 10270 10271 10272 10275 10276
10277 10279 10281 10282 10285 10289 10292 10294

Centre: 0196 BONGAIGAON COLLEGE

College: 001 BONGAIGAON COLLEGE

First Division : Nos.

10013(MBEN) 10050 10053(ENGL,MBOD)
10112(ENGL,ALTE) 10142 10143 10159(MBEN)
10179(ALTE) 10216(ALTE) 10223 10248 10250
10254(ADBD) 10284(MASS) 10291(ALTE)
10314(ENGL,ALTE) 10332(MASS)

Second Division : Nos.

10032 10037(SOCI) 10038 10045(MBOD) 10046 10054
10057 10058 10063 10067 10068 10069 10070 10071
10072 10080 10082 10085 10101(ALTE) 10105 10107
10110 10121 10123 10130(ALTE) 10133 10138 10147
10150 10151 10156 10160 10162 10164 10167(ALTE)
10174 10175 10176 10177 10205 10208 10217 10218
10219 10220 10221 10222(SOCI) 10228 10230(SOCI)
10247 10255 10256 10260 10262 10265 10270 10272
10283 10285 10298 10300 10303 10313 10333 10363
10420 10421 10426(ALTE)

College: 001 BONGAIGAON COLLEGE

Third Division : Nos.

10001 10004 10006 10009 10011 10012 10015 10016
10017 10019 10020 10022 10023 10024 10027 10029
10034 10035 10036 10044 10048 10049 10051 10055
10056 10059 10060 10062 10064 10065 10073 10074
10075 10076 10077 10078 10079 10081 10084 10088
10090 10093 10094 10095 10097 10098 10104 10106
10109 10111 10116 10117 10118 10119 10120 10122
10124 10125 10131 10132 10134 10137 10145 10146
10149 10157 10161 10165 10166 10168 10169 10170
10171 10172 10173 10178 10180 10183 10187 10188
10191 10192 10195 10196 10197 10199 10200 10201
10202 10204 10206 10207 10209 10212 10213 10224
10225 10226 10227 10233 10234 10235 10237(ALTE)
10238 10239 10240 10241 10243 10244 10249 10251
10253 10259 10263 10267 10268 10269 10273 10274
10276 10281 10286 10287 10290 10292 10293 10304
10305 10306 10307 10309 10312 10315 10316 10317
10318 10322 10326 10327 10330 10331 10334 10337
10339 10340 10347 10354 10367 10379 10383 10385
10388 10398 10404 10407 10408 10409 10410 10412
10413 10414 10415 10416 10417 10418 10422 10423
10424 10427 10428 10429 10430 10431 10432 10433
10434 10436

College: 002 SANKAR MADHAB ACADEMY JR COLLEGE

First Division : Nos.

10444(MASS) 10445(MASS) 10447 10450
*10472(ENGL,MASS,POSC,SOCI)
10481(MASS)10483(MASS)
10486(ENGL,ALTE) *10502(ENGL,MASS,POSC,ECON)

Second Division : Nos.

10446 10448 10449 10452 10453 10475 10477 10482
10484(ALTE) 10485 10487 10491 10493 10500

Third Division : Nos.

10451 10454 10455 10456 10460 10461 10465 10467
10468 10471 10476 10488 10489 10490 10492 10494
10501 10513 10514 10521

College: 003 BONGAIGAON H S SCHOOL (EM)

First Division : Nos.

10527(ALTE) 10528(ALTE) 10529(ALTE) 10530(ALTE)
10531(ENGL,ALTE) 10532(ALTE) 10534(ALTE)
*10535(ENGL,ALTE,LOPH) 10536(ALTE)
*10538(ENGL,ALTE,LOPH) 10539(ENGL,ALTE)
*10540(ENGL,ALTE) 10541(ALTE) 10542(ALTE)
*10543(ENGL,ALTE,POSC) 10544(ALTE) 10545(ALTE)
*10546(ENGL,ALTE) *10547(ENGL,ALTE,HIST)
10548(ALTE) 10549(ALTE) 10550(ALTE)
*10551(ENGL,ALTE,ECON) *10552(ENGL,ALTE,POSC)
*10553(ENGL,ALTE)

Second Division : Nos.

10526(ALTE) 10533(ALTE) 10537

Third Division : Nos.

NIL

Centre: 0197 CHAKLA H S SCHOOL

College: 001 CHAKLA H S SCHOOL

First Division : Nos.

10028(MASS,POSC) 10031 10032 10034(POSC) 10050
10058(MASS,POSC)

Second Division : Nos.

10004 10006 10011 10012 10021 10026 10027 10030
10033 10036 10040 10044 10045 10046 10048 10049
10051 10052 10054 10055 10060 10061 10062 10064
10065 10066 10070 10071 10074

Third Division : Nos.

10001 10002 10003 10005 10007 10008 10010 10013
10014 10016 10017 10018 10019 10023 10024 10037
10038 10039 10042 10043 10047 10057 10059 10063
10067 10068 10069 10072 10073 10075 10076 10077
10078 10079 10080

College: 002 JANAPRIYA H S SCHOOL

First Division : Nos.

10106(MASS,POSC) 10165(MASS) 10193(MASS)

Second Division : Nos.

10091 10092 10095 10097 10098 10101 10105 10121
10122 10123 10124 10141(MASS) 10143 10144 10149
10150 10151 10152 10156 10158 10159 10168 10170
10180 10182 10187(ARAB) 10196 10197 10210

Third Division : Nos.

10086 10087 10088 10089 10090 10093 10094 10096
10099 10100 10103 10104 10107 10108 10109 10112
10113 10114 10115 10116 10117 10118 10119 10120
10125 10126 10127 10128 10129 10130 10131 10132
10133 10134 10135 10137 10139 10140 10142 10145
10146 10147 10148 10153 10154 10155 10160 10161
10162 10163 10164 10166 10167 10169 10171 10172
10173 10174 10175 10177 10178 10179 10183 10184
10185 10186 10188 10189 10190 10191 10194 10195
10198 10199 10200 10201 10202 10203 10205 10206
10207 10208 10209 10211 10212 10213 10214 10215

College: 003 LOKPRIYA JR GIRLS COLLEGE

First Division : Nos.

NIL

Second Division : Nos.

10220 10221 10224 10230 10233 10237 10243 10253
10260 10262

Third Division : Nos.

10222 10225 10226 10227 10228 10229 10231 10232
10234 10235 10236 10238 10239 10240 10242 10244
10245 10246 10248 10249 10250 10251 10252 10254
10255 10256 10257 10258 10261 10263 10265 10266

College: 004 NUMBERPARA ANCHOLIK JR COLLEGE

First Division : Nos.

10293 10294(MASS,ADAS)

Second Division : Nos.

10267 10268 10270 10271 10277 10282(ARAB) 10284
10285 10286 10288(MASS) 10292 10295 10298 10299
10301 10303 10309 10314 10315

Third Division : Nos.

10269 10272 10274 10275 10276 10280 10283 10287
10289 10290 10291 10297 10300 10302 10304 10305
10306 10307 10308 10310 10311 10312 10313 10317
10318 10320 10321 10323

Centre: 0198 CHALANTAPARA H S SCHOOL

College: 001 CHALANTAPARA H S SCHOOL

First Division : Nos.

10006 10007(MASS) 10008(MASS) 10085(MASS,ARAB)
10086(MASS) 10197(POSC) 10212(MASS)
*10236(MASS,POSC,EDUC)
*10248(MASS,LOPH,ARAB,EDUC)
10249(ARAB) 10255 10316(POSC) 10435(GEOG,ARAB)

Second Division : Nos.

10001 10002 10003(MASS) 10004 10005(MASS) 10009
10039 10046 10054 10087 10088 10089 10090 10091
10092(MASS) 10093 10094 10095 10096 10097 10098
10099 10101 10121 10122 10123 10127 10128
10129(MASS) 10130 10131 10132 10133 10134 10135
10138 10158 10160 10161 10168 10172 10175 10176
10179 10180 10181 10183 10194 10198 10205 10210
10213 10215 10216 10235 10241 10245 10256(ARAB)
10257 10258 10304(POSC) 10308 10309 10313 10317
10327 10328 10329 10336 10337 10339 10357 10366
10370 10371 10378 10389 10397 10430 10433

Third Division : Nos.

10010 10011 10012 10013 10014 10015 10017 10018
10019 10020 10021 10022 10023 10024 10025 10026
10028 10033 10034 10035 10040 10042 10043 10044
10047 10049 10050 10052 10053 10055 10056 10057
10058 10059 10060 10061 10063 10064 10065 10066

College: 001 CHALANTAPARA H S SCHOOL

Third Division : Nos.

10067 10068 10069 10070 10071 10072 10073 10074
10075 10076 10077 10078 10080 10081 10082 10083
10084 10100 10102 10103 10104 10105 10106 10107
10108 10109 10110 10111 10112 10113 10114 10115
10116 10118 10119 10124 10125 10126 10136 10137
10139 10140 10141 10143 10144 10145 10146 10147
10148 10149 10150 10151 10152 10153 10154 10155
10156 10159 10162 10163 10164 10165 10166 10167
10170 10171 10174 10177 10178 10182 10185 10186
10190 10191 10192 10193 10196 10199 10200 10201
10202 10203 10204 10207 10208 10211 10214 10217
10218 10219 10220 10221 10222 10223 10224 10225
10226 10227 10228 10229 10230 10231 10232 10233
10237 10238 10239 10240 10242 10243 10246 10247
10250 10253 10254 10259 10260 10262 10263 10266
10270 10272 10275 10276 10277 10278 10279 10280
10281 10282 10283 10284 10285 10286 10289 10290
10292 10294 10295 10296 10300 10301 10302 10303
10306 10307 10310 10311 10312 10314 10315 10318
10319 10321 10322 10323 10324 10330 10332 10333
10334 10338 10343 10344 10345 10347 10348 10350
10352 10355 10356 10359 10360 10361 10362 10364
10365 10367 10368 10369 10373 10374 10375 10376
10379 10380 10381 10383 10384 10385 10386 10387
10388 10391 10392 10393 10396 10398 10399 10400
10403 10405 10408 10409 10412 10414 10415 10416
10417 10418 10419 10423 10424 10431 10436 10437
10441 10444 10450 10452 10454 10456 10458 10459
10460 10462 10465 10468 10469 10472

Withheld : Nos.

10372

Expelled : Nos.

10287

Centre: 0199 HINDI H S SCHOOL

College: 001 HINDI H S SCHOOL

First Division : Nos.

10019 10038(MHIN) 10112 10113
*10119(MASS,POSC,LOPH)

Second Division : Nos.

10003 10005 10010 10011 10012 10017 10028 10032
10037 10039 10040 10043(MHIN) 10045 10048 10050
10053 10055(MHIN) 10057(MHIN) 10058(MHIN)
10059(MHIN) 10070 10078 10088 10092(ALTE) 10099
10100 10105 10111 10114 10116 10120 10122 10123
10125 10127

Third Division : Nos.

10002 10004 10006 10008 10009 10013 10014 10015
10016 10018 10020 10022 10023 10024 10025 10026
10027 10029 10031 10034 10035 10036 10041 10042
10044 10046 10049 10051 10052 10054 10056 10060
10061 10063 10064 10065 10068 10069 10071 10072
10074 10075 10077 10079 10080 10081 10082 10083
10084 10085 10087 10097 10108 10117 10118 10124
10126 10128 10129 10130 10131 10136 10140 10141
10142 10143

College: 002 VIVEKANANDA VIDYAPITH H S SCHOOL

First Division : Nos.

10147 10163(HIST) 10212(ENGL,MASS,HIST)
10213(MBEN) 10227 10236(MBEN,ECON)
10258(MASS,ECON)

Second Division : Nos.

10159(HIST) 10160 10168 10172 10176 10177 10181
10183 10192 10211 10224 10225 10234 10237(MBEN)
10238 10239 10240 10241 10242 10245 10247 10248
10251 10253 10260 10262 10263 10264 10265 10272
10273 10280 10281 10283 10284

College: 002 VIVEKANANDA VIDYAPITH H S SCHOOL

Third Division : Nos.

10145 10146 10148 10149 10150 10151 10152 10153
10155 10156 10157 10158 10161 10162 10164 10167
10169 10170 10173 10174 10175 10178 10182 10184
10185 10188 10190 10191 10193 10194 10195 10196
10199 10200 10204 10207 10210 10215 10221 10223
10226 10233 10235 10243 10244 10246 10249 10250
10252 10254 10255 10256 10257 10259 10261 10266
10267 10268 10269 10270 10271 10274 10275 10276
10279 10282 10285 10286 10288 10289 10291 10293
10295 10297 10298

Centre: 0200 LENGTISINGA H S SCHOOL

College: 001 LENGTISINGA H S SCHOOL

First Division : Nos.

10007(MASS) 10010(MASS) 10014(ARAB)
10026(MASS,ECON)*10041(ENGL,MASS,RETD,ECON,EDUC)
10045 10065(RETD) 10087(ITES) 10094(RETD,EDUC)
*10120(MASS,RETD,ECON) 10121(MASS,RETD) 10152
10183 10190 10200 *10219(MASS,EDUC)

Second Division : Nos.

10011 10012 10015(ITES) 10016(RETD) 10023
10027(MASS) 10029 10034 10046 10048 10051 10054
10059 10060(RETD) 10063 10067 10069(ITES) 10075
10078 10081 10091 10092 10095 10096(RETD) 10097
10098 10101 10103 10104 10105(ARAB) 10107
10108(MASS) 10109 10110(ITES) 10111 10112 10114
10117 10119(RETD) 10123(MASS) 10124 10131
10133(MASS) 10134(MASS) 10143 10145 10149 10158
10163 10168(MASS) 10175(MASS) 10178 10181 10188
10189 10194 10195 10196 10201 10209 10211 10217
10218 10221 10230 10234

Third Division : Nos.

10001 10003 10004 10005 10008 10009 10017 10018
10020 10028 10030 10031 10032 10033 10035 10037
10040 10042 10043 10044 10047 10050 10052 10053
10055 10056 10058 10061 10062 10064 10066 10068
10070 10071 10072 10073 10074 10076 10080 10082
10083 10086 10088 10089 10090 10093 10100 10102
10106 10113 10116 10118 10122 10127 10128 10129
10130 10135 10137 10138 10140 10141 10142 10148

College: 001 LENGTISINGA H S SCHOOL

Third Division : Nos.

10153 10155 10156 10157 10159 10160 10162 10164
10166 10167 10170 10171 10172 10173 10174 10176
10177 10179 10180 10182 10184 10185 10186 10187
10191 10192 10193 10197 10198 10199 10202 10203
10205 10206 10207 10208 10210 10212 10214 10215
10216 10220 10222 10223 10224 10225 10226 10227
10229 10231 10235 10236 10237 10238 10239 10240

Centre: 0201 MANIKPUR H S SCHOOL

College: 001 MANIKPUR H S SCHOOL

First Division : Nos.

10088(MASS) *10138(MASS,EDUC,LOPH)
10139(MASS,LOPH) 10175(MASS) 10176 10210 10243
10252 10253(ENGL,MASS) 10259(MASS)
*10260(MASS,LOPH) 10263 10265(MASS,EDUC)
10272(ENGL,MASS) 10290 10393 10448(LOPH)
10453(MASS,LOPH) 10456(ARAB,LOPH) 10469
10470(MASS) 10478(MASS,LOPH) 10488 10492(MASS)
10494(MASS,LOPH) 10504(MASS) 10509(MASS)
*10514(MASS,LOPH) 10527(MASS) 10535(MASS)
*10544(ENGL,MASS,EDUC,LOPH) 10549(LOPH)
*10552(MASS,LOPH) *10553(ENGL,MASS,EDUC,LOPH)
10555(MASS) *10558(MASS) 10560(MASS) 10563
10577(MASS) 10579(MASS,LOPH) 10580 10586(MASS)
10604(MASS) 10606(MASS) 10683 10684 10685 10728
*10828(MASS,LOPH,GEOG)

Second Division : Nos.

10036(MASS) 10040 10043 10059 10064 10070 10077
10092 10100 10102 10118 10119 10127
10144(MASS,LOPH) 10146 10147 10148 10153 10154
10155(MASS) 10156 10157 10158 10160 10162 10168
10171 10172 10179 10183 10184 10185 10195 10197
10198(MASS) 10199 10203 10204 10208 10216 10225
10227 10229 10230 10231 10234 10237 10246 10247
10248 10250 10262 10267 10271 10273(MASS,EDUC)
10274 10277 10281 10284 10287 10289 10342(ARAB)
10445 10449 10450 10451 10452 10454 10459 10464
10465 10466 10467 10468 10471 10472 10473 10475
10476 10477 10479 10480 10482 10484 10485 10486
10487 10490 10491 10495 10496(MASS) 10507(MASS)
10508 10513(MASS) 10515 10536 10537 10542 10545
10551 10557 10561 10564 10565 10567 10568 10569

College: 001 MANIKPUR H S SCHOOL

Second Division : Nos.

10574 10576 10587 10590 10592 10594 10595 10596
10598(MASS) 10599 10600 10601 10602 10603 10618
10621 10633 10671 10689 10698 10725 10766 10776
10882 10891 10892

Third Division : Nos.

10005 10011 10012 10013 10015 10018 10021 10022
10024 10025 10026 10028 10029 10031 10032 10033
10034 10035 10039 10049 10050 10052 10054 10057
10058 10061 10062 10071 10072 10079 10081 10084
10087 10095 10099 10104 10105 10106 10108 10111
10114 10116 10121 10122 10123 10124 10125 10126
10134 10137 10140 10145 10149 10150 10151 10159
10161 10163 10164 10166 10169 10170 10173 10174
10177 10178 10190 10192 10194 10196 10200 10201
10202 10206 10207 10211 10213 10217 10218 10219
10222 10224 10232 10235 10238 10239 10240 10241
10242 10244 10245 10251 10254 10255 10256 10257
10258 10261 10264 10266 10268 10269 10275 10278
10279 10280 10282 10283 10285 10288 10292 10293
10296 10297 10301 10311 10313 10317 10319 10321
10322 10323 10329 10332 10334 10335 10336 10337
10338 10339 10346 10348 10350 10351 10355 10356
10358 10366 10368 10370 10373 10374 10378 10383
10385 10387 10388 10389 10394 10401 10407 10408
10414 10415 10417 10419 10420 10423 10431 10434
10447 10457 10458 10460 10461 10481 10493 10502
10503 10505 10506 10511 10518 10519 10520 10521
10522 10524 10525 10526 10528 10529 10530 10531
10533 10534 10540 10543 10546 10548 10556 10559
10562 10572 10573 10575 10578 10581 10582 10583
10585 10588 10589 10591 10593 10597 10605 10608
10610 10612 10614 10616 10620 10622 10625 10627
10628 10631 10632 10635 10636 10638 10639 10640
10642 10643 10646 10650 10655 10658 10661 10663
10664 10665 10669 10673 10675 10676 10677 10680
10686 10687 10693 10695 10696 10697 10699 10700
10701 10702 10703 10704 10705 10706 10716 10717
10718 10719 10720 10721 10722 10723 10724 10726
10727 10731 10732 10733 10737 10738 10739 10740
10741 10743 10746 10747 10748 10749 10751 10754
10755 10758 10759 10761 10762 10763 10767 10770
10771 10777 10779 10784 10789 10790 10807 10808
10816 10817 10821 10823 10826 10827 10830 10836
10837 10839 10840 10842 10844 10846 10848 10849
10850 10852 10856 10857 10858 10859 10862 10863
10866 10867 10870 10871 10872 10873 10875 10877

College: 001 MANIKPUR H S SCHOOL

Third Division : Nos.

10879 10881 10888 10890

Expelled : Nos.

10142 10377 10427 10802

Centre: 0202 SIDALSATI H S SCHOOL

College: 001 SIDALSATI H S SCHOOL

First Division : Nos.

10015(MASS,POSC,HIST) 10024(HIST) 10059(MASS)
*10078(MASS,LOPH)

Second Division : Nos.

10001 10007 10008 10034 10050 10055 10063 10069
10077 10080 10110 10123 10137

Third Division : Nos.

10002 10005 10006 10009 10010 10013 10016 10017
10018 10019 10020 10021 10023 10025 10026 10028
10030 10033 10037 10038 10043 10045 10048 10049
10052 10053 10054 10057 10062 10064 10066 10067
10068 10070 10074 10075 10079 10082 10083 10084
10088 10095 10097 10111 10113 10114 10115 10116
10122 10124 10126 10127 10128 10129 10132 10136
10142 10153 10157 10159 10165 10181 10186 10187
10197 10202

Centre: 0203 ADHARCHAND H S SCHOOL

College: 002 VIVEKANANDA JR COLLEGE

First Division : Nos.

10013(ALTE) 10015(MBEN,ADBE) 10018(ALTE)
10022(ALTE) 10027 10028 10031(ENGL,ALTE)
*10036(ENGL,ALTE,LOPH,ECON)
*10037(ENGL,ALTE,POSC,LOPH,ECON) 10039
*10040(ENGL,ALTE,POSC,LOPH,ECON)
*10041(ENGL,ALTE,POSC,LOPH,ECON) 10043
10045(MBEN,ADBE) 10047(ALTE)

College: 002 VIVEKANANDA JR COLLEGE

Second Division : Nos.

10001(MBEN) 10002 10003 10004 10010 10014
10016(ALTE) 10017(ENGL,ALTE) 10019 10020(ALTE)
10021 10023 10025(MBEN) 10026 10029 10030 10032
10033 10034 10035 10038 10042 10044 10046 10054
10060 10061

Third Division : Nos.

10005 10006 10007 10008 10009 10011 10012 10024
10048 10050 10051 10052 10053 10056 10057 10058
10059 10065 10067 10068 10069

Centre: 0204 B N M P H S SCHOOL

College: 001 B N M P H S SCHOOL

First Division : Nos.

10002 10031(ADBE) 10036(ADBE)
*10037(ENGL,MBEN,ADBE) 10038(ADBE) 10043(MMAN)
10099(MBEN) 10137(MBEN)
*10138(ENGL,MBEN,POSC,ECON,HIST) 10140
*10141(ENGL,MBEN,POSC,ECON,HIST) 10159(MBEN)
10160(MBEN)

Second Division : Nos.

10003 10004 10005 10006 10008 10011 10015 10016
10017 10018 10019 10020 10022 10029 10033
10034(ADBE) 10035 10039 10040 10041 10076 10077
10078 10093 10100 10101 10102 10105 10109 10111
10116(MBEN) 10117 10118 10128(MBEN) 10130 10131
10132 10134 10135 10136 10142 10144 10145 10146
10147 10149 10151 10152 10154 10157 10162 10163
10164 10174 10175 10176 10178 10179 10188 10190
10191 10192 10222 10228

Third Division : Nos.

10001 10007 10009 10010 10012 10013 10014 10021
10024 10025 10026 10027 10028 10030 10032 10042
10044 10045 10046 10047 10048 10049 10050 10051
10052 10056 10057 10058 10059 10060 10061 10062
10063 10064 10065 10067 10068 10069 10070 10071
10072 10073 10074 10075 10079 10080 10081 10082
10083 10084 10085 10086 10088 10089 10090 10091
10092 10094 10095 10096 10097 10098 10103 10104

College: 001 B N M P H S SCHOOL

Third Division : Nos.

10106 10107 10108 10110 10112 10113 10114 10115
10119 10120 10121 10122 10123 10124 10125 10126
10127 10129 10133 10139 10143 10150 10155 10156
10158 10161 10165 10166 10167 10168 10169 10170
10171 10173 10177 10180 10181 10182 10184 10185
10186 10187 10189 10193 10194 10195 10196 10197
10198 10199 10200 10201 10202 10203 10204 10205
10206 10207 10208 10209 10210 10211 10213 10214
10215 10216 10217 10218 10219 10220 10221 10223
10225 10226 10227 10229 10231 10237

Centre: 0205 BANSKANDI N M H S SCHOOL

College: 001 BANSKANDI N M H S SCHOOL

First Division : Nos.

10044(ADBE) 10126(ADBE) 10163 10176

Second Division : Nos.

10017 10018 10019 10020 10024 10026 10040 10050
10057 10066 10130 10154 10155 10162 10169 10173
10178 10180 10183 10185(MMAN) 10189 10191 10201
10204 10229 10231

Third Division : Nos.

10009 10011 10012 10013 10015 10016 10021 10025
10027 10028 10029 10030 10032 10034 10038 10039
10041 10048 10052 10053 10054 10055 10056 10063
10064 10065 10067 10068 10069 10070 10074 10075
10076 10078 10080 10085 10089 10090 10093 10094
10095 10096 10097 10098 10099 10101 10103 10104
10105 10107 10108 10109 10111 10113 10114 10119
10121 10123 10125 10127 10129 10131 10132 10134
10136 10139 10140 10148 10149 10150 10151 10152
10153 10156 10157 10161 10164 10167 10170 10171
10172 10174 10175 10177 10179 10181 10182 10187
10188 10190 10192 10193 10194 10195 10196 10197
10198 10199 10202 10203 10205 10206 10207 10208
10209 10210 10212 10213 10216 10218 10219 10221
10222 10224 10225 10228 10230 10234 10237 10238
10239 10248 10251 10252 10253 10256 10261 10263
10267 10268 10269 10271 10272 10273 10275 10276
10277 10278 10279 10280 10283 10287

College: 002 M A JR COLLEGE

First Division : Nos.

NIL

Second Division : Nos.

10307 10312 10316

Third Division : Nos.

10309 10310 10311 10313 10314 10315 10323

Centre: 0206 C C J C PALANGHAT H S SCHOOL

College: 001 C C J C PALANGHAT H S SCHOOL

First Division : Nos.

10107

Second Division : Nos.

10010 10016 10019 10063 10086 10101 10106 10109
10118 10125 10126 10128 10129 10145 10146 10149
10162

Third Division : Nos.

10001 10002 10005 10006 10007 10009 10013 10015
10017 10018 10020 10021 10022 10023 10025 10026
10027 10030 10031 10032 10033 10034 10035 10037
10038 10041 10042 10043 10044 10045 10046 10048
10049 10050 10051 10052 10053 10054 10056 10057
10059 10060 10061 10064 10065 10066 10067 10081
10083 10084 10085 10087 10088 10089 10090 10091
10092 10095 10096 10100 10102 10103 10104 10105
10108 10110 10111 10112 10113 10114 10115 10116
10121 10122 10123 10127 10131 10132 10133 10134
10135 10136 10137 10138 10139 10140 10141 10142
10143 10144 10147 10148 10150 10151 10152 10153
10154 10157 10158 10159 10160 10161 10163 10170
10171 10172 10173 10174 10181 10182 10183 10187
10188 10189 10190 10191 10192 10194

College: 001 C C J C PALANGHAT H S SCHOOL

Withheld : Nos.

10039

Expelled : Nos.

10076

College: 002 BANTARAPUR JR COLLEGE

First Division : Nos.

NIL

Second Division : Nos.

10212 10217 10220 10228 10230 10231
10250(MMAN,ADMA)

Third Division : Nos.

10209 10210 10211 10213 10214 10215 10216 10219
10224 10225 10227 10232 10234 10236 10237 10238
10240 10245 10246 10247 10248 10249

College: 003 R D ROY H S SCHOOL

First Division : Nos.

10261(ENGL,LOPH) 10282

Second Division : Nos.

10254 10255 10256(MBEN) 10257 10258 10259 10260
10262 10263 10271 10277 10278 10279 10285 10289
10290 10291 10292 10293 10294 10295 10296(ADBE)
10303

Third Division : Nos.

10253 10264 10269 10270 10272 10273 10276 10280
10281 10283 10286 10287 10288 10299 10305 10306

Centre: 0207 CACHAR COLLEGE

College: 001 CACHAR COLLEGE

First Division : Nos.

10025(ADBE) 10027(ENGL,ALTE) *10045(ADBE) 10063
10068(MBEN,ADBE) 10074(MBEN,ADBE)
*10081(ENGL,ALTE,LOPH,HIST)

Second Division : Nos.

10005 10007(ADMA) 10009 10014 10018 10019(ADBE)
10021 10026 10033 10040 10046(ADBE) 10061(ALTE)
10076 10078 10079 10084 10116 10119 10124(ALTE)

Third Division : Nos.

10008 10011 10015 10017 10024 10029 10034 10035
10043 10047 10054 10055 10057 10058 10062 10069
10070 10073 10075 10077 10083 10113 10114 10115
10122 10123 10129

College: 002 HOLLY CROSS H S SCHOOL

First Division : Nos.

10151(ENGL,ALTE) 10154(ALTE) 10158(ALTE)
10160(ALTE) *10163(ENGL,ALTE,LOPH) 10164(ENGL)
10165(ENGL) *10167(ENGL,ALTE,ECON,POSC,LOPH,HIST)
10168(LOPH) 10169 10170 10171(ENGL)
10172(ALTE,LOPH) *10175(ENGL,ALTE)
*10176(ENGL,ALTE) 10180(ENGL) 10181(ENGL,ALTE)
*10183(ENGL,ALTE,ECON) 10185
*10187(ALTE,POSC,LOPH) 10188(ALTE)
*10191(ENGL,POSC) 10192(ENGL,ALTE)

Second Division : Nos.

10149 10150 10152 10153 10157 10159 10161
10162(ALTE) 10166 10174 10177 10178 10179 10182
10184 10186 10190

Third Division : Nos.

10155 10156 10173 10189 10193

College: 003 SURENDRA MEMORIAL JR COLLEGE

First Division : Nos.

10201

Second Division : Nos.

10198 10207 10208 10210 10216

Third Division : Nos.

10199 10200 10205 10206 10209 10211 10213 10214

College: 004 RAMANUJ GUPTA JR COLLEGE

First Division : Nos.

10219(ENGL) 10221(ALTE) 10222(ENGL,ALTE)
10223(ALTE) *10224(ENGL,ALTE,ECON,LOPH)
*10225(ENGL,ALTE,POSC,ECON,LOPH) 10226(ALTE)
10233(ALTE) *10237(ENGL,ALTE,ECON,POSC,LOPH)
10238 10239(ALTE,LOPH) 10241(ALTE)
10242(ENGL,ALTE) 10245 10246(ENGL,ALTE)
*10249(MBEN,ADBE) 10250(ALTE)
*10251(ENGL,ALTE,HIST) 10253(ALTE)
*10254(ENGL,ALTE,LOPH,POSC,ECON)
10255(ENGL,ALTE,LOPH) 10256 10257(MBEN,LOPH)
10258(ALTE,LOPH) *10259(ENGL,ALTE,LOPH)
10266(ALTE) 10267(ALTE) 10269(ALTE)
*10270(ENGL,ALTE,POSC,LOPH) 10271(ALTE)
*10272(ENGL,ALTE,ECON,POSC,LOPH) 10274
*10275(ENGL,ALTE,LOPH,ECON)
*10277(ENGL,ALTE,ECON,HIST,POSC) 10280(MBEN,ADBE)
10285(ENGL,ALTE) *10286(ENGL,ALTE,ECON,POSC) 10287
10288(ENGL,MBEN) *10289(ENGL,ALTE,LOPH,HIST,POSC)
10290(ALTE) 10293(HIST) 10295(ALTE)
10296(ENGL,LOPH) 10300(ENGL,ALTE)
*10301(ENGL,ALTE,LOPH) 10302(ALTE) 10303(ALTE)
10305(ENGL) 10306(MBEN,ADBE)
*10308(ENGL,ALTE,ECON) 10309(ENGL)
10310(ENGL,ALTE,LOPH) 10311(ENGL,ALTE)
10313(ENGL,LOPH) 10315(ENGL,ALTE,LOPH) 10316
*10318(ENGL,ALTE,ECON) *10320(ENGL,ALTE,LOPH)
*10321(ENGL,ALTE,POSC,ECON,HIST)
*10324(ENGL,ALTE,ECON,STAT) 10326

College: 004 RAMANUJ GUPTA JR COLLEGE

Second Division : Nos.

10220(MBEN) 10228 10229(ALTE) 10230 10232(ALTE)
10234 10235 10236 10244 10247 10248 10261
10262(ALTE) 10263(ALTE) 10265 10268 10273(ALTE)
10276 10278 10279 10282(ALTE) 10283(ADBE) 10291
10292 10294 10298 10299 10304 10307(ALTE) 10312
10314 10319(ALTE) 10322 10323 10325 10327

Third Division : Nos.

10217 10218 10227 10231 10240 10243 10252 10264
10281 10317 10328 10330

Centre: 0208 D N H S SCHOOL

College: 001 D N H S SCHOOL

First Division : Nos.

10040(ADBE) 10042(ADBE) 10046(MBEN,ADBE)
10047(ADBE) 10103(MBEN,ADBE) 10109(MBEN,ADBE)
*10118(ENGL,MBEN,ADBE)

Second Division : Nos.

10008 10013 10014 10016 10019 10028 10033 10036
10038 10039 10041 10044(ADBE) 10048 10049 10050
10051 10052 10057 10061 10063 10065
10068(ENGL,ALTE) 10069 10070 10072 10075 10079
10082(ALTE) 10084 10088 10091 10092 10097 10100
10101 10102 10106 10117 10122(ADBE) 10128

Third Division : Nos.

10004 10005 10006 10007 10009 10011 10015 10017
10018 10020 10021 10022 10023 10024 10025 10026
10027 10029 10030 10031 10032 10034 10035 10037
10043 10045 10054 10056 10060 10064 10066 10067
10071 10073 10074 10076 10077 10078 10080 10081
10083 10085 10087 10089 10090 10094 10095 10096
10098 10104 10105 10107 10108 10110 10111 10112
10113 10114 10116 10121 10127 10133 10134

College: 002 J N SINGH JR COLLEGE

First Division : Nos.

10159(MBEN)

Second Division : Nos.

10156 10186 10229(MBEN) 10266 10284

Third Division : Nos.

10151 10153 10155 10165 10166 10167 10174 10177
10184 10185 10188 10198 10199 10211 10217 10219
10239 10247 10248 10249 10250 10255 10256 10264
10265 10267 10270 10271 10273 10274 10279 10282
10283 10285 10286 10295 10302 10305 10308 10313
10320 10331 10334 10337 10338

Centre: 0209 EARLE H S SCHOOL

College: 001 EARLE H S SCHOOL

First Division : Nos.

NIL

Second Division : Nos.

10010 10016 10027 10036(ALTE) 10049

Third Division : Nos.

10003 10009 10013 10014 10015 10017 10018 10026
10029 10035 10060 10062 10064 10065 10067 10068
10070

College: 002 P M S JR COLLEGE

First Division : Nos.

10103

Second Division : Nos.

10086(MHAR) 10090 10099 10100 10104 10105 10106
10107 10108 10109 10110 10111 10112 10113 10114
10116

College: 002 P M S JR COLLEGE

Third Division : Nos.

10085 10087 10088 10089 10091 10092 10093 10094
10095 10096 10097 10098 10101 10102 10115 10118

College: 003 LAKHIPUR JR COLLEGE

First Division : Nos.

10167(MHAR)

Second Division : Nos.

10121 10147 10151 10154 10160 10161 10162 10163
10169 10174 10185 10186(MHAR) 10187 10188(ALTE)
10189 10190 10192 10193 10194 10199 10221(MHAR)
10222 10223(MHAR)

Third Division : Nos.

10119 10126 10128 10129 10130 10132 10133 10134
10136 10137 10138 10140 10142 10143 10144 10145
10146 10148 10149 10152 10153 10155 10156 10157
10159 10164 10168 10170 10178 10179 10181 10182
10183 10184 10195 10198 10200 10201 10202 10203
10204 10205 10206 10208 10209 10211 10212 10214
10215 10216 10217 10218 10219 10220 10224 10225
10226

College: 004 PHURITSABAM KALACHAND JR COLLEGE

First Division : Nos.

10268(MMAN,ADMA) 10272(MMAN,ADMA)

Second Division : Nos.

10247 10248 10257 10260 10265 10267 10269(ADMA)

Third Division : Nos.

10246 10249 10250 10252 10253 10256 10261 10262
10263 10264 10266 10270 10271 10275 10276 10280

College: 005 SATINDRA MOHAN DEV JR COLLEGE

First Division : Nos.

10310(MMAN)

Second Division : Nos.

10293 10300 10305(MMAN) 10306

Third Division : Nos.

10297 10302 10303 10304 10318

Centre: 0210 GURU CHARAN COLLEGE

College: 001 GURU CHARAN COLLEGE

First Division : Nos.

10003(ALTE,ECON) 10027(MBEN) 10037(MBEN,ADBE)
*10049(ALTE,POSC) 10055 10117(ENGL,POSC)
10135(POSC) 10153 10154 10169
*10175(ENGL,ALTE,HIST) 10180 10183
*10185(LOPH,HIST) 10186(ALTE) 10195(ENGL,ALTE)
10217(MBEN,ADBE) 10257(ENGL,ALTE) 10272 10367

Second Division : Nos.

10002 10010 10014 10031 10032 10039 10042 10044
10045 10053 10054 10058 10065 10070 10074 10076
10083 10086 10087 10091 10094 10095 10150 10156
10159 10160 10166 10181 10182(LOPH) 10189 10192
10193 10194 10197 10201 10205 10206 10210(ALTE)
10224(ENGL,MBEN) 10227 10228 10230 10232 10237
10240 10242 10243 10247(MBEN) 10249 10252 10255
10256 10260(MBEN) 10261 10262 10264 10266 10267
10268 10269 10270 10271 10273 10274 10310 10336
10348 10349 10350(ALTE) 10353 10357 10358 10360
10363(MBEN)

Third Division : Nos.

10001 10009 10015 10016 10020 10023 10024 10026
10038 10040 10043 10050 10056 10057 10059 10061
10062 10063 10064 10066 10067 10071 10072 10073
10075 10077 10080 10081 10082 10084 10092 10096
10098 10103 10107 10109 10111 10123 10129 10132
10134 10140 10141 10144 10145 10152 10155 10158
10161 10165 10168 10170 10171 10172 10174 10176
10177 10184 10187 10188 10190 10191 10196 10199

College: 001 GURU CHARAN COLLEGE

Third Division : Nos.

10200 10202 10209 10212 10215 10216 10219 10220
10221 10222 10223 10225 10226 10229 10231 10234
10236 10239 10244 10245 10246 10248 10250 10251
10254 10258 10259 10263 10265 10275 10276 10278
10279 10281 10285 10289 10294 10297 10298 10300
10301 10302 10304 10306 10308 10315 10318 10327
10328 10329 10330 10331 10332 10333 10337 10338
10341 10342 10346 10352 10354 10355 10356 10359
10361 10362 10364 10365 10368

College: 002 ARYAN JR COLLEGE

First Division : Nos.

10381 10383 10390 *10395(ALTE,LOPH,ANTH)
*10396(ENGL,ALTE,ANTH,LOPH) 10397 10398(ALTE,LOPH)
10399 *10401(ENGL,ALTE,ANTH) 10402
10408(ENGL,ADBE) *10409(ENGL,POSC,LOPH) 10410
*10414(ALTE,ANTH) 10415 *10421(ENGL,ALTE,ANTH,LOPH)

Second Division : Nos.

10382 10385 10386 10389 10391 10392 10393 10394
10403 10404 10405 10407 10412 10413 10416 10418
10419 10422

Third Division : Nos.

10388 10400 10406 10411 10417 10420 10434

Centre: 0211 J R H S SCHOOL

College: 001 J R H S SCHOOL

First Division : Nos.

10001(ITES) 10008(RETD) 10014(ITES) 10016(ITES)
10017(RETD) 10018(ITES) 10021(MBEN,RETD)
10025(ARAB) 10028 10030(RETD) 10031(RETD)
10033(RETD) 10056(ARAB) 10079 10091(MBEN)
10103(ADBE) 10108(MBEN) 10109(MBEN) 10113(MBEN)
10117(RETD) *10126(ITES) 10128(RETD) 10132
10133(ITES) 10143 10147 10149 10153
*10161(ENGL,ITES)

College: 001 J R H S SCHOOL

Second Division : Nos.

10002 10007(RETD) 10010 10011 10012 10015 10019
10020(RETD) 10023 10024 10029 10032(RETD) 10034
10037 10039(RETD) 10040(RETD) 10045(ARAB) 10046
10048 10052 10057 10058 10060 10061 10062 10065
10066 10070(ARAB) 10071 10072 10074 10075(ITES)
10076 10077(ITES) 10080 10081 10087 10090 10092
10094 10097 10099 10100 10101 10102 10104 10105
10106 10112 10114 10116 10118(RETD) 10119 10120
10121 10122 10123 10125 10127 10129 10130 10131
10134 10136 10138 10139 10140 10142 10144 10146
10150 10151 10152 10154 10158 10159 10160 10163
10166 10167 10168 10169 10170 10173 10174 10178
10184 10185 10189 10190 10191 10192 10193 10195
10196 10197 10198(PERS) 10199 10200 10201 10203

Third Division : Nos.

10003 10004 10005 10006 10009 10013 10022 10026
10027 10035 10036 10038 10041 10042 10043 10047
10049 10050 10051 10053 10054 10055 10059 10063
10064 10067 10068 10069 10073 10078 10082 10083
10084 10085 10086 10088 10089 10093 10095 10096
10098 10107 10110 10111 10115 10124 10135 10137
10141 10145 10148 10155 10156 10157 10162 10164
10165 10171 10172 10175 10176 10177 10180 10181
10182 10183 10186 10187 10188 10202 10204 10206

Centre: 211V KATIGARAH JR COLLEGE

College: 001 KATIGARAH JR COLLEGE

First Division : Nos.

*10001(ALTE,LOPH) 10002(ADBE) 10003 10004
10005(ARAB) 10006(ADBE) 10007(ARAB) 10009(ADBE)
10012(ADBE) 10013(ADBE) 10014(ADBE) 10015(LOPH)
10017 10018 *10019(ALTE,EDUC,LOPH) 10021(ARAB)
*10022(ALTE,HIST) 10024(ARAB) 10026(POSC)
*10028(ALTE,POSC,EDUC) 10074(ARAB) 10083 10087
10118 *10119(MBEN,ADBE)
*10120(ENGL,ALTE,POSC,ECON,HIST) 10121 10122(ALTE)
*10123(LOPH) 10124 10125(MBEN,ADBE)
*10126(MBEN,ADBE) 10127(ALTE)
*10128(ENGL,ALTE,HIST) *10129(ENGL,MBEN,ADBE)
*10131(ENGL) 10132
*10133(ENGL,ALTE,POSC,HIST,EDUC,LOPH)
*10134(ENGL,ALTE,HIST) *10135(ENGL,ALTE,POSC,HIST)

College: 001 KATIGARAH JR COLLEGE

First Division : Nos.

*10136(ENGL,ALTE,HIST)

Second Division : Nos.

10011(ADBE) 10016(ALTE) 10020 10025 10029 10032
10034(ARAB) 10040(ARAB) 10042 10045 10054(ARAB)
10055 10058(ARAB) 10062(ARAB) 10071 10080
10084(ARAB) 10085 10086 10098 10107 10110 10115
10117(ARAB) 10130 10138(MBEN,ADBE) 10146 10150
10151 10154 10155 10156 10159(ADBE) 10160 10161
10164 10165 10176

Third Division : Nos.

10008 10030 10031 10033 10038 10039(ARAB) 10041
10044 10046 10048 10049 10050 10051 10053 10060
10063 10064 10065 10068 10070 10073 10076 10088
10092 10096 10097 10099 10108 10111 10112 10139
10140 10141 10142 10143 10144 10145 10147 10148
10149 10152 10153 10157 10162 10163 10166 10169
10170 10172 10174 10175 10179 10181 10183

Centre: 0212 JANATA COLLEGE

College: 001 JANATA COLLEGE

First Division : Nos.

10012(MBEN) 10050(MBEN,ADBE) 10052(ADBE)
*10053(ENGL,MBEN,LOPH) 10055(MBEN)
10056(MBEN,ADBE) 10061 10062(MBEN)

Second Division : Nos.

10006(MBEN) 10010 10015 10017(MBEN) 10020 10032
10042(MBEN,ADBE) 10046(MBEN) 10048(MBEN)
10049(MBEN) 10058 10059(MBEN) 10060(MBEN)
10063(MBEN) 10064(MBEN) 10065(MBEN) 10066
10069(MBEN,LOPH) 10070(MMAN,ADMA) 10072(ADMA)
10073 10075(ADMA) 10076(MBEN) 10077(ADMA) 10082

Third Division : Nos.

10002 10008 10011 10013 10014 10016 10018 10022
10029 10030 10031 10036 10038 10040 10043 10047
10051 10054 10067 10068 10071 10081 10085 10088

College: 002 SWARNA LAKHMI H S SCHOOL

First Division : Nos.

*10095(POSC,ADBE) 10101(ADBE) 10107(ENGL,ADBE)
10109(ADBE) 10110(ADBE) 10114(ADBE)
10118(MBEN,ADBE) 10137(MBEN,ADBE)
10138(MBEN,ADBE)

Second Division : Nos.

10096 10099 10102 10104(ADBE) 10105(ADBE) 10113
10115 10116 10117(MBEN) 10120 10121(MBEN)
10122(MBEN) 10124 10125 10128 10132(MBEN,ADBE)
10133 10134(MBEN) 10136 10139 10140(MBEN,ADBE)
10143 10144(MBEN) 10145 10152

Third Division : Nos.

10097 10098 10100 10103 10106 10108 10111 10112
10119 10123 10126 10127 10129 10130 10135 10141
10142 10147 10148 10149 10150 10151 10153 10156

Centre: 0213 JUDHISTHIR SAHA H S SCHOOL

College: 001 JUDHISTHIR SAHA H S SCHOOL

First Division : Nos.

10001(MBEN) 10002(ENGL) 10010 10030(ADBE) 10052
10061(ENGL,MBEN) *10081(ENGL,ALTE,LOPH)
10113(ENGL,ADBE)

Second Division : Nos.

10003 10004 10009 10012 10013 10016 10041(LOPH)
10043 10049 10050 10062 10063(ADBE) 10080 10107
10112

Third Division : Nos.

10005 10011 10017 10018 10019 10021 10022 10023
10027 10029 10031 10032 10033 10035 10036 10037
10038 10039 10042 10044 10045 10047 10048 10051
10059 10064 10065 10066 10068 10069 10070 10072
10073 10074 10075 10076 10077 10078 10079 10086
10088 10090 10092 10098 10101 10102 10103 10104
10105 10106 10108 10109 10126

College: 002 SATYARANJAN JR COLLEGE

First Division : Nos.

10151(MBEN,ARAB)

Second Division : Nos.

10159 10180 10228

Third Division : Nos.

10149 10150 10153 10158 10161 10164 10169 10170
10171 10172 10173 10176 10177 10178 10183 10184
10185 10187 10188 10189 10190 10191 10192 10197
10201 10202 10203 10204 10208 10211 10212 10213
10214 10215 10216 10218 10219 10220 10221 10222
10223 10224 10226 10227 10230 10240

Centre: 0214 KALAIN H S SCHOOL

College: 001 KALAIN H S SCHOOL

First Division : Nos.

10109(ADBE)

Second Division : Nos.

10008 10013 10017 10019 10032 10039 10054 10061
10067 10069 10070 10071(ADBE) 10075 10081(MBEN)
10082 10083(ADBE) 10085 10095 10099(MBEN,ADBE)
10100(MBEN) 10102 10111 10122 10133 10139 10155

Third Division : Nos.

10002 10003 10004 10005 10006 10007 10009 10010
10011 10012 10014 10015 10016 10018 10020 10021
10022 10024 10025 10026 10027 10028 10029 10030
10034 10035 10037 10040 10041 10042 10044 10045
10046 10047 10050 10052 10053 10055 10056 10057
10058 10059 10060 10062 10063 10064 10065 10066
10068 10072 10073 10074 10076 10077 10078 10079
10080 10084 10086 10087 10088 10089 10090 10091
10092 10093 10096 10097 10101 10103 10104 10105
10106 10107 10108 10110 10113 10114 10115 10116
10117 10118 10125 10126 10127 10130 10132 10135
10136 10137 10138 10143 10144 10146 10152 10156
10158

College: 002 BALESWAR H S SCHOOL

First Division : Nos.

10200(MBEN,ADBE) 10218(MBEN,ADBE) 10237(ADBE)
10238(ADBE,ITES) 10279(ITES) 10283

Second Division : Nos.

10199 10204 10205 10208 10209 10210 10212 10213
10216(ADBE) 10227 10230 10236 10239 10241
10246(ITES) 10248(ITES) 10249 10253 10255 10257
10259 10260 10261(ITES) 10262 10273 10274 10275
10277 10278

Third Division : Nos.

10201 10202 10203 10207 10211 10214 10217 10219
10220 10221 10222 10223 10228 10229 10232 10234
10240 10242 10243 10244 10245 10247 10250 10251
10252 10254 10256 10258 10263 10264 10265 10267
10268 10269(ITES) 10270 10271 10272 10276 10280
10281 10282 10284 10286 10289 10290 10292 10294

Centre: 0215 M A LASKAR JR COLLEGE

College: 001 M A LASKAR JR COLLEGE

First Division : Nos.

10019(HIST) 10031(PERS) 10043
10051(MBEN,ADBE,LOPH) 10053 10058(PERS)
*10067(MBEN,HIST,ADBE) 10081 10094 10095
10116(MBEN) 10130(PERS) 10133 10135

Second Division : Nos.

10001 10017 10018 10020 10021 10022 10024 10029
10030 10032 10033 10034 10054 10055 10059 10061
10062 10066 10071 10075(PERS) 10076 10077(PERS)
10078 10079(PERS) 10080 10083 10084 10085
10086(PERS) 10088 10089 10090 10091 10092 10100
10101 10102 10111 10112 10113 10114 10120 10126
10129 10131 10134 10138 10147 10148 10149 10155
10163 10165(MBEN)

College: 001 M A LASKAR JR COLLEGE

Third Division : Nos.

10002 10003 10004 10005 10006 10007 10008 10009
10010 10012 10013 10014 10015 10016 10023 10025
10026 10027 10028 10035 10036 10037 10038 10039
10040 10041 10042 10044 10045 10046 10047 10048
10049 10050 10052 10056 10057 10060 10063 10064
10065 10068 10069 10070 10072 10073 10074 10082
10087 10093 10096 10097 10098 10099 10103 10104
10105 10106 10107 10108 10109 10110 10115 10117
10118 10119 10121 10122 10123 10124 10125 10127
10128 10132 10137 10140 10141 10146 10150 10151
10152 10153 10154 10156 10157 10158 10159 10160
10161 10162

Centre: 0216 M C DAS COLLEGE

College: 001 M C DAS COLLEGE

First Division : Nos.

10007(ADBE) 10041(ADBE) 10067(LOPH) 10073(ADBE)
10074 10076 10080(MMAN) 10081(ADBE) 10175
10180(LOPH)

Second Division : Nos.

10027 10062(ADBE) 10068 10069 10071 10072 10075
10077 10078 10079 10082 10163(ADBE) 10181 10186
10189 10190 10242 10253

Third Division : Nos.

10005 10006 10008 10009 10015 10017 10021 10022
10032 10034 10050 10053 10070 10083 10084 10139
10140(MBEN) 10141(MBEN) 10148 10149 10152 10174
10176 10177 10178 10179 10182 10183 10185 10188
10192 10241 10250 10251 10252 10254 10259 10260
10264 10291 10294 10299 10304

College: 003 SONAI JR COLLEGE

First Division : Nos.

10313(MBEN,ADBE) 10321(ALTE) 10323(MBEN,ADBE)
10332(MBEN,ADBE) 10352(MBEN,ADBE)
10354(MMAN,ADMA) 10356(ADMA,LOPH) 10357
10360(ADBE) 10361(ADBE) 10371(ADBE)

College: 003 SONAI JR COLLEGE

First Division : Nos.

10378(MBEN,ADBE) 10379(ADBE) 10383(MBEN,ADBE)
10384(ADBE)

Second Division : Nos.

10310 10314(ADBE) 10315(ADBE) 10316 10317 10318
10319 10320 10322 10324(ADMA) 10328(ADBE) 10333
10334(ADBE) 10335(MBEN) 10336 10339 10351
10364(ADMA) 10366(ADBE) 10367 10370(ADBE)
10372(ADBE) 10373(ADMA) 10374 10375(ADBE) 10377
10380(ADBE) 10381 10382(MBEN,ADBE) 10385(ADBE)
10391(MBEN,ADBE)

Third Division : Nos.

10325 10329 10330 10337 10338 10340 10341 10342
10343 10346 10350 10353 10355 10358 10359 10363
10365 10368 10369 10376 10386 10387 10388 10392
10393 10395 10396 10398 10412 10415(ADBE) 10419
10420 10422

Centre: 0217 M H C H S SCHOOL

College: 001 M H C H S SCHOOL

First Division : Nos.

10057(MBEN) 10146(MBEN)

Second Division : Nos.

10039 10047 10059(ARAB) 10060 10110 10121 10145
10149

Third Division : Nos.

10001 10002 10003 10004 10005 10006 10007 10008
10009 10010 10011 10012 10013 10014 10015 10016
10018 10019 10022 10026 10027 10028 10030 10031
10032 10033 10034 10037 10040 10041 10042 10044
10046 10048 10049 10050 10051 10052 10054 10055
10056 10058 10061 10062 10063 10064 10065 10068
10069 10070 10071 10072 10074 10075 10076 10077
10078 10079 10080 10081 10082 10083 10084 10085
10087 10088 10089 10090 10091 10092 10093 10094
10095 10096 10099 10100 10101 10102 10103 10104
10105 10106 10107 10108 10111 10112 10113 10114

College: 001 M H C H S SCHOOL

Third Division : Nos.

10115 10117 10118 10120 10122 10123 10124 10125
10127 10128 10129 10130 10131 10132 10133 10134
10135 10136 10137 10139 10140 10141 10142 10143
10150 10152

Centre: 0218 M K DEY JR COLLEGE

College: 001 M K DEY JR COLLEGE

First Division : Nos.

10103 10127 10143(MBEN,ADBE)

Second Division : Nos.

10005 10007 10013 10014 10017 10018 10020 10021
10022 10023 10024 10026 10028 10029 10032 10033
10035 10036 10038 10044 10046 10047 10048 10053
10056 10064 10067 10070 10071 10086 10088(LOPH)
10090 10091(MBEN) 10092 10093 10094 10095
10096(ADBE) 10098 10099 10100 10101 10104 10105
10106 10108 10109 10112 10121 10122 10123
10124(MBEN) 10125 10128 10130 10133 10134 10135
10136 10139 10140 10141 10144 10145 10147 10149
10151 10155 10159 10162 10169

Third Division : Nos.

10001 10002 10003 10006 10008 10009 10010 10011
10012 10015 10016 10019 10025 10027 10030 10031
10034 10037 10039 10040 10041 10042 10043 10045
10049 10050 10051 10052 10054 10055 10057 10058
10059 10060 10061 10062 10063 10065 10068 10069
10072 10074 10075 10076 10077 10078 10079 10080
10081 10082 10083 10084 10085 10087 10089 10097
10102 10107 10110 10111 10113 10114 10115 10116
10117 10118 10119 10120 10126 10129 10131 10132
10137 10138 10142 10146 10148 10150 10152 10153
10156 10157 10160 10161 10163 10164 10165 10166
10168 10170 10173 10174 10176 10178 10180 10181
10185

Centre: 0219 NARSING H S SCHOOL

College: 001 NARSING H S SCHOOL

First Division : Nos.

10013(MBEN,ADBE) 10016(MBEN) 10026(MBEN)
10123(ENGL,MBEN,ADBE) 10125(ADBE)
10128(MBEN,ADBE) 10138(MBEN) 10141(MBEN)

Second Division : Nos.

10001 10010 10011(MBEN) 10015 10021 10030(MBEN)
10031 10032 10033 10036 10041 10044 10049 10069
10114 10118 10122 10124 10127(ADBE) 10133 10137
10139 10168

Third Division : Nos.

10003 10004 10005 10007 10008 10009 10012 10014
10019 10020 10022 10023 10024 10025 10027 10028
10029 10034 10037 10038 10039 10040 10042 10043
10045 10046 10047 10048 10050 10051 10052 10053
10055 10056 10057 10058 10059 10060 10061 10062
10063 10064 10065 10066 10068 10070 10072 10073
10074 10075 10076 10077 10078 10079 10080 10081
10082 10083 10084 10085 10086 10087 10088 10089
10090 10091 10092 10105 10106 10110 10111 10113
10116 10119 10120 10121 10126 10129 10130 10131
10132 10134 10135 10136 10140 10144 10145 10147
10151 10158 10159 10160 10161 10162 10164 10165
10166 10167 10171

College: 002 SILCHAR PUBLIC H S SCHOOL

First Division : Nos.

10192(ITES) 10194(MBEN,RETD) 10198(MBEN,ITES)
10204(ITES)

Second Division : Nos.

10179(RETD) 10186 10187 10188(MBEN) 10189(RETD)
10193 10195(RETD) 10200(MBEN) 10202(ITES) 10203
10205(RETD) 10208

College: 002 SILCHAR PUBLIC H S SCHOOL

Third Division : Nos.

10180 10181(RETD) 10182 10183 10185 10191 10197 10199 10201 10206 10207 10209 10212 10214 10216 10217 10218 10219

College: 003 D B T R PHUKAN H S SCHOOL

First Division : Nos.

NIL

Second Division : Nos.

10221(MASS) 10222(MASS) 10226 10227 10228(MASS)

Third Division : Nos.

10223 10224 10229 10230 10231 10232 10233 10234

College: 004 H D MEMORIAL JUNIOR COLLEGE

First Division : Nos.

NIL

Second Division : Nos.

NIL

Third Division : Nos.

10236

Centre: 0220 NEHRU COLLEGE

College: 001 NEHRU COLLEGE

First Division : Nos.

10040(MMAN,ADMA) 10077(MMAN) 10079(HIST) 10168 10171(ALTE)

College: 001 NEHRU COLLEGE

Second Division : Nos.

10001 10002 10013 10018 10019 10020 10022 10067 10068 10072 10073 10078 10081 10084(MBEN) 10085 10088(MBEN) 10089(MBEN) 10092(MMAN) 10094 10095 10118 10121 10140 10159 10160 10170(ALTE) 10175 10177 10178 10181 10182 10183 10185 10186 10198 10213 10214

Third Division : Nos.

10004 10014 10015 10016 10024 10025 10026 10027 10031 10032 10039 10041 10043 10046 10055 10056 10058 10069 10070 10074 10076 10080 10082 10083 10086 10087 10090 10096 10097 10098 10103 10106 10107 10110 10113 10116 10119 10120 10124 10127 10128 10129 10131 10132 10133 10135 10136 10137 10138 10139 10141 10142 10144 10145 10146 10149 10151 10153 10154 10155 10156 10161 10164 10167 10169 10172 10173 10176 10179 10180 10184 10187 10188 10189 10190 10191 10196 10197 10200 10210 10212 10222 10225 10228 10230 10231 10232 10233 10236 10237 10241 10245 10253 10257 10258 10259 10260 10261 10263 10264 10272 10273 10274 10279 10280 10281 10282 10286 10289 10290 10291 10293

College: 003 EMMANUEL ENGILSH H S SCHOOL

First Division : Nos.

10312 10328(ALTE) 10333(ALTE) 10336 10338(EDUC) 10340(ALTE) 10341 10342 10343(ENGL,ALTE) 10345 10346(ALTE) 10348 10349(ENGL,ALTE)

Second Division : Nos.

10308 10311 10313 10314 10317 10319 10320 10321 10324 10325 10327 10329 10330 10332 10334 10335 10337 10339 10344 10350

Third Division : Nos.

10307 10309 10310 10315 10316 10318 10322 10323 10347

Centre: 0221 R C B P H S SCHOOL

College: 001 R C B P H S SCHOOL

First Division : Nos.

10014(MBEN) 10016(ADBE) 10024 10056(ADBE)

Second Division : Nos.

10005 10015 10017 10018 10022 10023 10025 10034
10035 10036 10047 10048 10050 10051 10055 10058
10059 10061 10062 10070 10071 10141(ADBE)

Third Division : Nos.

10003 10004 10006 10007 10008 10009 10012 10013
10020 10030 10031 10032 10038 10045 10049 10052
10053 10057 10063 10064 10065 10066 10068 10069
10072 10073 10074 10075 10076 10078 10080 10081
10115 10118 10130

Withheld : Nos.

10103

Centre: 0222 RADHAMADHAB COLLEGE

College: 001 RADHAMADHAB COLLEGE

First Division : Nos.

NIL

Second Division : Nos.

10002 10011 10018 10020 10040 10044 10058 10071
10111 10113 10115 10118 10120 10121(ALTE) 10122
10123 10125 10126(ALTE) 10127(ALTE) 10128 10129
10137 10175

Third Division : Nos.

10003 10009 10027 10038 10042 10045 10048 10050
10052 10054 10061 10063 10066 10068 10069 10072
10075 10087 10088 10089 10090 10098 10100 10103
10108 10112 10114 10116 10117 10119 10124 10130
10132 10139 10140 10149 10166 10171 10176

Centre: 0223 RAJA G C MEMORIAL H S SCHOOL

College: 001 RAJA G C MEMORIAL H S SCHOOL

First Division : Nos.

10047 10053

Second Division : Nos.

10003 10019 10023 10024 10025 10042 10043 10048
10049 10070 10071 10072 10073 10074 10076 10077
10078 10079 10080 10081 10084 10085 10086

Third Division : Nos.

10001 10002 10004 10005 10006 10007 10008 10009
10010 10011 10012 10013 10014 10015 10016 10017
10018 10020 10021 10022 10026 10027 10028 10029
10030 10032 10033 10034 10036 10037 10038 10039
10040 10041 10045 10046 10050 10051 10052 10055
10056 10057 10058 10060 10061 10062 10063 10064
10065 10066 10069 10082 10083 10087 10088 10089

College: 002 DALU H S SCHOOL

First Division : Nos.

10116(ADBE) *10117(ADBE) 10125(ADBE) 10152(ADBE)

Second Division : Nos.

10096 10097 10110 10111 10126 10128 10130 10132
10134 10136 10137(ADBE) 10140 10147 10148(ADBE)
10149 10153

Third Division : Nos.

10094 10095 10098 10099 10100 10101 10102 10103
10104 10106 10107 10108 10109 10112 10113 10114
10115 10119 10120 10121 10123 10124 10127 10133
10135 10138 10139 10141 10142 10143 10144 10145
10146 10151 10154 10155

Centre: 0224 S ALI H S SCHOOL

College: 001 S ALI H S SCHOOL

First Division : Nos.

10026(MBEN,POSC) 10027(MBEN,POSC)
*10030(MBEN,ARAB,POSC) 10032 10049(ARAB)
10064(POSC) 10093(MBEN) 10099(MBEN) 10100(MBEN)
10106(MBEN) 10120(MBEN,ADBE) 10129(ARAB) 10130
10132(ARAB) 10210(ARAB) 10217(ARAB)
10218(POSC,ARAB) 10225(ARAB) 10266 10295(MBEN)
10299(MBEN,ADBE) 10300(MBEN,ADBE) 10312(ADBE)
10313(ADBE)

Second Division : Nos.

10010 10017 10019 10020(MBEN) 10024 10029 10050
10055 10058(ARAB) 10059 10060 10073 10075 10089
10095 10096 10101 10123 10128(ARAB) 10131(ARAB)
10133 10136 10137(ARAB) 10150 10154 10155 10158
10167 10168 10169 10171 10172 10178 10183(ADBE)
10190 10199(ADBE) 10200(ADBE) 10202 10205 10207
10208(ARAB) 10209(ARAB) 10212 10215 10216 10221
10238 10242 10245 10250 10255 10267 10268 10270
10282 10287(ADBE) 10288(ADBE) 10289 10290 10291
10292 10294(ADBE) 10303 10305 10306(ADBE) 10307
10308 10309 10311 10317 10318 10319 10326 10327
10329

Third Division : Nos.

10001 10002 10003 10004 10005 10006 10007 10008
10011 10012 10013 10015 10016 10018 10021 10023
10025 10031 10034 10035 10036 10038 10041 10042
10043 10044 10045 10048 10051 10052 10053 10054
10056 10057 10061 10062 10065 10066 10067 10068
10070 10071 10072 10074 10076 10077 10078 10079
10081 10082 10083 10085 10086 10090 10091 10092
10094 10098 10103 10104 10105 10107 10108 10110
10111 10112 10113 10114 10116 10119 10121 10122
10124 10125 10126 10138 10139 10140 10141 10142
10146 10148 10151 10152 10153 10156 10157 10159
10160 10161 10162 10163 10164 10165 10173 10174
10175 10176 10177 10179 10180 10181 10182 10184
10186 10189 10197 10198 10201 10203 10219 10220
10222 10223 10226 10227 10228 10229 10230 10235
10236 10237 10239 10240 10243 10244 10246 10251
10253 10254 10256 10257 10258 10259 10263 10264
10265 10269 10271 10272 10273 10274 10277 10278
10279 10280 10281 10283 10284 10285 10286 10293
10296 10297 10298 10301 10302 10304 10310 10314

| College: 001 S ALI H S SCHOOL
| ---

| Third Division : Nos.

| 10315 10316 10325 10335 10336 10337 10338 10339
| 10340 10341 10345 10346 10347 10351 10354

| Withheld : Nos.

| 10233

| Centre: 0225 SIDDHESWAR H S SCHOOL
| ---
| College: 001 SIDDHESWAR H S SCHOOL
| ---

| First Division : Nos.

| 10051(ADBE) 10052(ADBE) 10064(MBEN) 10134

| Second Division : Nos.

| 10001 10025(ARAB) 10037 10038 10049(ADBE) 10053
| 10055 10057(ADBE) 10059(ADBE) 10060 10061 10062
| 10063 10065 10067 10069(ADBE) 10104 10115 10116
| 10117 10121 10122 10126 10127(ADBE)
| 10128(MBEN,ADBE) 10129 10130 10136

| Third Division : Nos.

| 10002 10003 10004 10005 10007 10008 10009 10010
| 10011 10012 10013 10014 10016 10017 10019 10020
| 10021 10022 10024 10027 10028 10030 10035 10036
| 10039 10040 10041 10042 10044 10046 10047 10050
| 10054 10056 10066 10068 10070 10072 10073 10075
| 10076 10077 10078 10079 10080 10082 10083 10084
| 10085 10086 10089 10091 10092 10094 10095 10099
| 10102 10103 10105 10108 10109 10110 10112 10113
| 10114 10118 10119 10120 10123 10124 10125 10131
| 10132 10133 10135 10137 10138 10142 10145 10146

| Centre: 0226 SILCHAR GOVT BOYS H S SCHOOL
| ---
| College: 001 SILCHAR GOVT BOYS H S SCHOOL
| ---

| First Division : Nos.

| *10096(MBEN,ARAB,POSC,EDUC) 10097(ALTE)
| 10111(ALTE) 10138 10161(ALTE)
| *10178(ENGL,ALTE,LOPH,EDUC) 10179
| 10180(MBEN) 10181(MBEN,ADBE) 10190(ADBE,LOPH)
| 10204(MBEN) 10212 10224(MBEN)

College: 001 SILCHAR GOVT BOYS H S SCHOOL

Second Division : Nos.

10023 10026 10035 10049 10067 10091 10105 10106
10108 10109 10114 10129 10135 10137 10139 10142
10144(MBEN) 10158(ADBE) 10165 10167 10177 10183
10184 10187 10188 10189 10192 10195 10197 10210
10213(MBEN,ADBE) 10214 10219 10225 10226 10227
10229 10236(MBEN,ADBE) 10237 10242(MBEN,ADBE)
10294

Third Division : Nos.

10001 10003 10006 10008 10010 10016 10020 10021
10022 10024 10028 10030 10033 10034 10047 10048
10071 10077 10081 10082 10083 10084 10086 10087
10089 10090 10093 10098 10099 10100 10101 10102
10103 10104 10107 10110 10112 10113 10115 10119
10120 10121 10126 10127 10130 10132 10134 10136
10140 10145 10146 10156 10157 10159 10162 10166
10168 10169 10174 10175 10176 10182 10185 10186
10191 10193 10194 10199 10201 10202 10203 10205
10206 10211 10215 10216 10217 10218 10221 10222
10223 10228 10231 10232(ADBE) 10233 10234 10239
10240 10241 10247 10248 10251 10255 10260 10270
10276 10277 10284

College: 002 TILAK SINGHA JR COLLEGE

First Division : Nos.

10311(MBEN,ADBE) 10363(ALTE) 10364(ALTE,HIST)

Second Division : Nos.

10319 10336 10382 10386 10388 10390 10394(LOPH)

Third Division : Nos.

10323 10324 10333 10335 10344 10350 10355 10359
10366 10367 10369 10371 10377 10378 10383 10385
10387 10389 10391 10396 10423

College: 003 P C BORJELENGA H S SCHOOL

First Division : Nos.

NIL

Second Division : Nos.

10433 10464 10495 10499

Third Division : Nos.

10431 10432 10435 10436 10439 10442 10448 10450
10453 10455 10456 10466 10471 10472 10474 10494
10496 10497 10498 10513 10519 10521

College: 005 SILCHAR COLLEGE OF SC AND COM

First Division : Nos.

NIL

Second Division : Nos.

10551 10554

Third Division : Nos.

10552 10555 10556

Centre: 0227 SILCHAR GOVT GIRLS H S SCHOOL

College: 001 SILCHAR GOVT GIRLS H S SCHOOL

First Division : Nos.

10013(ADBE)

Second Division : Nos.

10004 10005 10008 10016 10021 10026 10028 10041
10059 10060 10064 10068 10069 10088 10112 10113
10125 10128 10135 10136 10139 10146 10147 10152

Third Division : Nos.

10003 10006 10007 10010 10011 10014 10015 10017
10018 10019 10020 10022 10023 10029 10030 10031
10042 10045 10048 10050 10052 10053 10054 10056
10057 10061 10062 10072 10073 10074 10075 10083

College: 001 SILCHAR GOVT GIRLS H S SCHOOL

Third Division : Nos.

10084 10085 10086 10094 10097 10099 10100 10101
10102 10103 10104 10106 10109 10110 10111 10115
10116 10117 10118 10120 10121 10126 10129 10130
10133 10137 10138 10140 10148 10149 10150 10154
10155 10156 10166 10167 10168 10172 10180

College: 002 D N N K GIRLS H S SCHOOL

First Division : Nos.

10194(ADBE)

Second Division : Nos.

10200 10202 10206 10210 10220 10225(ADBE) 10226
10233 10236 10238 10251 10272

Third Division : Nos.

10193 10195 10196 10197 10198 10199 10201 10203
10204 10205 10207 10208 10209 10211 10212 10213
10214 10215 10216 10217 10218 10219 10221 10222
10223 10227 10228 10230 10231 10232 10234 10235
10237 10239 10240 10241 10242 10243 10244 10245
10246 10247 10252 10253 10254 10255 10256 10257
10258 10259 10260 10263 10264 10265 10266 10267
10268 10269 10271 10273 10274 10275 10277 10278
10280 10284 10290 10291 10292 10293 10295 10297
10305

Centre: 0228 WOMEN'S COLLEGE, SILCHAR

College: 001 WOMEN'S COLLEGE, SILCHAR

First Division : Nos.

10027(ENGL,ADBE) 10036(ENGL,POSC) 10039
10042(ADBE) 10043(ADBE) 10061(ADBE) 10065(ALTE)
10115 10127(ALTE) 10132 10133(ENGL)
*10141(ENGL,ALTE,POSC,EDUC) 10158(ENGL,ALTE)
10178(ALTE)

College: 001 WOMEN'S COLLEGE, SILCHAR

Second Division : Nos.

10002 10005 10007(ADBE) 10010(ALTE) 10011(ADBE)
10013 10020 10021 10026 10028 10029 10030(ADBE)
10031(ADBE) 10041 10045(ADBE) 10047 10048 10050
10051 10056 10059 10064 10067 10079 10112 10118
10126 10128(MMAN) 10130(ALTE) 10131 10134(ALTE)
10135(ALTE) 10138 10140 10143 10145(ALTE) 10146
10147 10151(ALTE) 10153 10162 10170(ALTE)
10174(ALTE) 10176 10181 10182 10185 10268

Third Division : Nos.

10003 10004 10006 10008 10009 10015 10016 10017
10019 10022 10023 10025 10034 10035 10037 10038
10040 10044 10046 10049 10052 10053 10057 10062
10068 10069 10070 10071 10074 10078 10082 10083
10085 10091 10093 10097 10106 10110 10113 10114
10116 10124 10137 10139 10142 10144 10149 10152
10155 10156 10157 10159 10160 10166 10167 10175
10179 10180 10186 10195 10196 10198 10200 10201
10202 10205 10207 10211 10214 10224 10227 10238
10245 10254 10264 10265 10269

Centre: 0229 ZILKADAR ALI H S SCHOOL

College: 001 ZILKADAR ALI H S SCHOOL

First Division : Nos.

NIL

Second Division : Nos.

10001 10006 10007 10011 10012 10013 10015 10016
10018(ADBE) 10023 10024 10030 10034 10038 10039
10042 10045 10046 10047 10048

Third Division : Nos.

10003 10004 10005 10008 10009 10010 10014 10017
10020 10021 10022 10025 10026 10027 10028 10029
10033 10035 10036 10040 10041 10043 10044 10049
10052 10053 10055 10056 10058

Centre: 0230 B P B MEMORIAL H S SCHOOL

College: 001 B P B MEMORIAL H S SCHOOL

First Division : Nos.

10003(GEOG) 10005(MASS,GEOG,SOCI) 10011(GEOG)
10037(GEOG,HIST) 10050 10051 10055 10067(GEOG)
*10068(MASS,GEOG,SOCI) 10069(MASS,GEOG)
10070(SOCI) 10071(GEOG) 10084(GEOG) 10108(SOCI)
10110 10119 *10122(GEOG,EDUC) 10128(SOCI)
10136(MASS) 10144(MASS,HIST) 10149(MASS) 10150
10151(SOCI) 10153 10157(MASS) 10158
10159(MASS,SOCI) 10170(MASS,POSC) 10171(MASS)
10173(MASS) 10174(MASS) 10175(SOCI)
*10176(ENGL,MASS,POSC,HIST)
*10177(ENGL,ALTE,POSC,EDUC,SOCI)
*10178(MASS,POSC,SOCI)*10179(MASS,POSC,EDUC,SOCI)
10181(MASS,POSC) *10182(MASS,POSC,SOCI)
10184(MASS,POSC,SOCI) *10185(ENGL,MASS,SOCI,POSC)
10186(MASS,SOCI) 10187
*10188(MASS,EDUC,POSC,HIST,GEOG) 10189(MASS)
10190(SOCI) 10192(ALTE,POSC) 10193(MASS,SOCI)
10194(MASS,SOCI) 10195 10196(MASS) *10197(SOCI)
10198 10199(MASS) 10200(MASS)
*10201(ENGL,MASS,SOCI)
*10202(MASS,POSC,EDUC,HIST,GEOG)
*10205(ENGL,MASS,POSC,SOCI,EDUC,HIST)
*10206(MASS,POSC,GEOG,SOCI)*10207(MASS,POSC,SOCI)
10208(MASS) *10209(MASS,POSC,GEOG,HIST)
10210(MASS,POSC,SOCI) 10211 10212(MASS)
10213(MASS) *10214(MASS,SOCI) 10216(MASS,SOCI)
10218 10220 10221 10222(HIST)
*10223(ENGL,ALTE,POSC,SOCI,GEOG,HIST)
10224(MASS) 10226 10227 10231 10233(MASS) 10234
*10235(MASS,GEOG,SOCI) *10236(MASS,GEOG,SOCI)
10237 10238(MASS,POSC,GEOG,SOCI)
10239(MASS,SOCI)
10240(MASS,SOCI) 10241(MASS,SOCI) 10242(MASS)
10244 10245(MASS) 10247(MASS)
*10248(MASS,SOCI,HIST) *10252(MASS,SOCI)
10253(MASS) 10254 10260 10261 10262 10263(MASS)
10264 10265(MASS) *10266(POSC,EDUC,SOCI,GEOG)10268
10269(ENGL) 10270(GEOG) 10273(SOCI,GEOG)
*10275(EDUC,SOCI) 10276 *10277(MASS,SOCI,EDUC)
*10278(MASS,POSC,SOCI,ADAS) 10281
*10284(MASS,POSC,SOCI) 10291 10294(MASS)
*10296(ALTE,EDUC) 10297(ALTE) 10298 10299
*10301(MASS,POSC,SOCI) *10303(MASS,SOCI)
*10304(MASS,POSC,GEOG,SOCI) *10306(ENGL,ALTE,SOCI)
10309 10310 10311 *10312(ALTE,EDUC,SOCI) 10315
*10317(ENGL,MASS,POSC,EDUC) 10318
*10320(ENGL,MASS,POSC,SOCI)

College: 001 B P B MEMORIAL H S SCHOOL

First Division : Nos.

*10321(MASS,POSC,EDUC,SOCI,GEOG) 10323(SOCI)
10324(MASS) 10325 10327(MASS) 10328(ALTE)
*10332(ENGL,ALTE,SOCI) 10333 10338(MASS)
*10339(ENGL,MASS,POSC,SOCI,EDUC,GEOG)
10341(SOCI) 10342(MASS) 10344(MASS,GEOG,SOCI)
10346(MASS,SOCI,GEOG) *10348(MASS,SOCI)
*10349(ENGL,ALTE,GEOG,SOCI,POSC,EDUC)
*10350(MASS,POSC,SOCI,GEOG) 10352(SOCI)
10353(MASS,GEOG)*10355(ENGL,MASS,EDUC,SOCI,GEOG)
10356(GEOG) *10357(ENGL,MASS,SOCI,GEOG)
*10361(MASS,SOCI) 10362(MASS)
*10363(ENGL,MASS,POSC,EDUC,SOCI) *10364(MASS,
SOCI) *10365(ENGL,MASS,POSC,EDUC,SOCI,HIST)
*10367(ENGL,MASS,POSC,SOCI) 10368 10370(MASS,
SOCI) *10372(ENGL,ALTE,POSC,SOCI)
*10376(ENGL,MASS,POSC,EDUC,GEOG) 10378
*10379(ENGL,MASS,POSC,EDUC,SOCI,GEOG)
*10382(ENGL,MASS,POSC,EDUC,SOCI,HIST)
*10383(ENGL,POSC,EDUC,SOCI)

Second Division : Nos.

10002 10004 10006 10007 10009 10010 10014 10017
10019 10021 10024(GEOG) 10029 10030 10032 10039
10046 10052 10053 10056 10057 10060 10061 10063
10072 10073 10074 10075 10076 10077 10078(GEOG)
10079 10080 10081 10082 10083 10085 10086 10087
10098 10099 10101 10104 10109 10112 10115 10116
10117 10118 10120 10123 10124 10125 10126 10127
10129 10131 10132 10133 10135 10137 10145 10146
10147 10148 10152 10155 10156 10160 10161 10164
10167 10168 10169 10172 10180 10183 10191 10203
10204 10215 10217 10219 10225 10229 10230
10243(MASS) 10246 10249 10250 10251 10255 10256
10257 10259 10267 10272 10274 10282 10287 10288
10289 10292 10293 10295 10302 10305 10307 10308
10314 10316 10319 10322(MASS) 10329(MASS) 10337
10343 10345 10347(GEOG) 10351 10354 10358 10359
10360(MASS) 10366 10369 10371 10373 10374 10375
10377 10380 10381

Third Division : Nos.

10001 10012 10013 10015 10016 10018 10020 10022
10023 10025 10026 10031 10033 10034 10035 10036
10038 10040 10041 10042 10044 10047 10048 10054
10058 10059 10062 10088 10090 10091 10092 10093
10095 10096 10097 10102 10105 10106 10107 10111

College: 001 B P B MEMORIAL H S SCHOOL

Third Division : Nos.

10113 10114 10121 10130 10134 10138 10139 10140
10141 10142 10143 10154 10162 10163 10165 10166
10232 10258 10271 10279 10280 10283 10285 10290
10313 10326 10330 10334 10336 10340 10389 10390
10392

College: 002 P K B GIRLS H S SCHOOL

First Division : Nos.

10405(MASS) 10406(MASS) 10408(MASS,EDUC) 10410
10485(MASS) 10487(MASS)

Second Division : Nos.

10403 10404 10407 10409 10411 10412 10416 10423
10429 10430 10432 10433 10438(MASS) 10440 10443
10444 10453 10464 10465 10467(MASS) 10475
10478(HIST) 10483 10484 10486(MASS)

Third Division : Nos.

10402 10413 10414 10415 10417 10418 10420 10421
10422 10424 10425 10426 10427 10428 10431 10434
10435 10436 10437 10439 10442 10446 10447 10448
10450 10451 10452 10454 10455 10456 10457 10458
10459 10460 10461 10462 10466 10468 10469 10470
10471 10472 10474 10476 10477 10479 10481 10482
10491 10492

College: 003 BAMPATHAR BENGENABARI H S SCHOOL

First Division : Nos.

10505 10512(MASS) 10525(MASS,HIST)
*10539(MASS,POSC)

Second Division : Nos.

10508 10511

College: 003 BAMPATHAR BENGENABARI H S SCHOOL

Third Division : Nos.

10501 10503 10507 10509 10510 10513 10515 10516
10517 10518 10519 10521 10523 10524 10528 10532
10533 10537 10538 10542 10545 10548 10551 10552
10554 10556

College: 004 DHEMAJI DESANGPANI H S SCHOOL

First Division : Nos.

10562 10580

Second Division : Nos.

10563(MASS,HIST) 10570(MASS) 10578 10579
10581(MASS) 10582

Third Division : Nos.

10565 10566 10567 10568 10569 10571 10572 10576
10577 10583 10584 10585 10588 10589 10590

College: 005 MAHMARA DEEPLING H S SCHOOL

First Division : Nos.

10607

Second Division : Nos.

10602 10603 10604 10605 10609

Third Division : Nos.

10596 10597 10598 10599 10600 10601 10606 10608
10610 10612 10613 10617 10618

College: 006 MAHMARA JR COLLEGE

First Division : Nos.

*10629(MASS,POSC,EDUC,SOCI) 10641(MASS,HIST)
10653(MASS) 10659(MASS) 10671(MASS,SOCI)
10677(MASS)

College: 006 MAHMARA JR COLLEGE

Second Division : Nos.

10636 10638 10640(MASS) 10645 10646 10648
10651(MASS) 10655(MASS) 10656 10658 10663 10668
10669 10672 10675 10678

Third Division : Nos.

10620 10621 10622 10623 10624 10625 10626 10627
10628 10630 10631 10635 10637 10642 10643 10644
10649 10652 10657 10660 10661 10662 10664 10665
10666 10667 10670 10673 10674 10676

Centre: 0231 BORHAT H S SCHOOL

College: 001 BORHAT H S SCHOOL

First Division : Nos.

10006 10016(MASS,POSC) 10059(MASS) 10079(MASS)
10085(MASS) 10090(MASS) 10093(MASS)
*10099(MASS,ADAS,POSC)

Second Division : Nos.

10001 10004(ITES) 10007 10008 10009 10010 10011
10014 10023 10025 10042 10048(MASS) 10050 10055
10057 10063 10065 10067 10068 10069 10073 10080
10082 10088 10089 10094 10095(MASS) 10097 10102
10104(MASS)

Third Division : Nos.

10002(ITES) 10005 10012 10013 10015 10017 10019
10020 10024 10026 10027 10029 10030 10031 10033
10035 10037 10040 10041 10043 10044 10045 10047
10051 10052 10053 10054 10056 10060 10061 10062
10064 10066 10070 10071 10072 10074 10075 10076
10077 10078 10081 10083 10087 10091 10096 10098
10100 10103 10105 10106 10107

College: 002 KALAKATA H S SCHOOL

First Division : Nos.

NIL

Second Division : Nos.

10123

Third Division : Nos.

10114 10115 10116 10117 10118 10119 10120 10121
10122 10124 10125 10126 10127 10128 10129 10131
10132 10133 10134 10135 10136 10140 10142 10143
10144 10146 10149

College: 003 BORHAT B P B MEMORIAL JR COLLEGE

First Division : Nos.

*10160(MASS,HIST) 10169 10177(HIST)
*10185(ENGL,ALTE,POSC) 10201(ENGL,HIST)
10212(HIST) 10215(ENGL,ALTE) 10217(MASS)
10218(HIST) 10221(MASS) *10223(ENGL,MASS,HIST,
EDUC) 10240(MASS) *10241(MASS,ECON,HIST,POSC)
10252(MASS,HIST)

Second Division : Nos.

10154 10158 10165 10180 10190 10192 10200 10202
10203 10206 10207 10208(MASS) 10213 10216 10225
10226 10229 10230 10232 10233 10243 10247 10248
10249 10251 10253

Third Division : Nos.

10155 10156 10157 10159 10161 10162 10163 10164
10166 10167 10168 10170 10171 10172 10173 10174
10175 10176 10178 10179 10181 10182 10183 10184
10186 10187 10188 10189 10191 10193 10194 10198
10204 10205 10209 10210 10211 10219 10222 10224
10227 10228 10235 10236 10245 10250

Centre: 0232 DHOLEBAGAN H S SCHOOL

College: 001 DHOLEBAGAN H S SCHOOL

First Division : Nos.

10003(MASS) 10058(MASS)

Second Division : Nos.

10006 10039 10041 10042 10056 10057 10059 10060

Third Division : Nos.

10001 10002 10004 10005 10010 10011 10016 10017
10020 10022 10023 10025 10027 10029 10034 10035
10036 10038 10040 10043 10044 10045 10046 10047
10050 10051 10052 10053 10054 10055 10061 10062
10063 10064 10065 10066

College: 002 MATHURAPUR H S SCHOOL

First Division : Nos.

NIL

Second Division : Nos.

10076 10086 10087 10091 10095 10099

Third Division : Nos.

10069 10071 10072 10074 10075 10081 10083 10084
10085 10088 10090 10092 10093 10094 10096 10100

College: 003 MATHURAPUR JR COLLEGE

First Division : Nos.

NIL

Second Division : Nos.

NIL

College: 003 MATHURAPUR JR COLLEGE

Third Division : Nos.

10102

College: 004 TENGAPUKHURI JR COLLEGE

First Division : Nos.

10116(MASS) *10123(MASS,HIST,POSC) 10126
10133(MASS,HIST,GEOG) 10137 10139(HIST)
*10151(MASS,POSC) 10154(HIST)
*10155(ENGL,MASS,ECON,POSC,HIST,EDUC)

Second Division : Nos.

10110 10112 10114 10115 10120 10121 10124 10125
10127 10128 10138 10140 10141 10146(MASS) 10148
10149 10150 10152 10156

Third Division : Nos.

10109 10111 10113 10117 10118 10119 10130 10131
10132 10135 10136 10142 10143 10147 10153

Centre: 0233 MORAN COLLEGE

College: 001 MORAN COLLEGE

First Division : Nos.

10091(LOPH) 10111 10163(MASS) 10164(MASS)
*10165(ENGL,ALTE,GEOG) *10169(ENGL,ALTE)
10184(GEOG) *10265(ALTE,LOPH) 10272(MASS,GEOG)
10285(MASS) *10287(MASS,GEOG) 10310(SOCI)
10312(ALTE) 10315(ALTE,GEOG) 10316(MASS)
10317(MASS,GEOG,SOCI) 10319(ALTE)

Second Division : Nos.

10120 10140 10142 10153 10159 10162 10170 10171
10173 10176 10183 10189 10196 10208 10209 10222
10225(ALTE) 10226 10228 10233 10240 10245(LOPH)
10246 10271 10275 10286 10288 10291 10292 10297
10309 10311 10313 10314 10318 10320 10321

College: 001 MORAN COLLEGE

Third Division : Nos.

10006 10010 10011 10013 10014 10015 10017 10028
10033 10037 10038 10039 10043 10044 10047 10060
10062 10064 10065 10083 10084 10088 10094 10096
10105 10109 10110 10122 10123 10127 10130 10134
10135 10136 10141 10145 10149 10156 10160 10161
10166 10167 10168 10172 10177 10178 10179 10180
10182 10185 10186 10188 10191 10194 10210 10211
10214 10220 10221 10230 10235 10237 10239 10242
10243 10248 10249 10252 10253 10256 10258 10268
10270 10276 10277 10278 10280 10281 10283 10284
10289 10290 10293 10294 10296 10298 10300 10301
10302 10303 10304 10306 10307 10328 10340 10343
10347 10350 10354 10355 10392 10404 10428 10433
10438 10441 10451 10455 10456 10459 10461 10465
10467 10469 10471 10477 10489 10492 10493 10520
10525 10567

College: 002 GAR CHARIALI H S SCHOOL

First Division : Nos.

NIL

Second Division : Nos.

10536 10555

Third Division : Nos.

10540 10544 10547 10554 10556 10557 10558

Centre: 233V SEPON JR COLLEGE

College: 001 SEPON JR COLLEGE

First Division : Nos.

10001 10004(MASS,GEOG) 10006 10008(GEOG)
*10012(MASS,GEOG,POSC) *10016(MASS,HIST,POSC)
10021 10022(MASS) 10024(GEOG) 10025(MASS)
10027(GEOG) *10028(MASS,GEOG,EDUC,POSC,ECON)
10030(MASS,GEOG) 10033(GEOG) 10034(POSC)
*10035(MASS,POSC,PSYC) *10036(GEOG,POSC)
*10037(MASS,HIST,POSC) 10038(GEOG) 10042(GEOG)
*10044(GEOG,POSC) 10045 *10050(ENGL,MASS,SOCI)
*10060(MASS,EDUC,GEOG)
*10061(MASS,ECON,SOCI,POSC)

College: 001 SEPON JR COLLEGE

First Division : Nos.

10062 10063 10065(EDUC) 10069(MASS) 10070
10071(GEOG)

Second Division : Nos.

10002(GEOG) 10003 10005(GEOG) 10009 10010 10011
10013 10014 10017 10018 10019 10020 10023 10026
10029 10031 10032 10039 10041 10043 10047 10048
10049 10051 10052 10053 10054 10055 10056 10058
10059 10064 10066 10067 10073 10074 10075

Third Division : Nos.

10007 10046 10057 10068 10072

Centre: 0234 MORAN H S SCHOOL

College: 001 MORAN H S SCHOOL

First Division : Nos.

10010(MASS) 10038 10041 10046(MASS,LOPH) 10047
10064 10088(LOPH) 10089(MASS,GEOG) 10090
10101(LOPH) 10102(MASS) 10118(MASS) 10126(MASS)
*10133(MASS,GEOG) *10137(MASS,POSC,EDUC)
*10138(MASS,HIST) 10142 10154(HIST)
*10156(MASS,POSC,LOPH,EDUC) 10162
*10184(MASS,GEOG,EDUC)

Second Division : Nos.

10003 10004 10005 10006 10007 10014 10015 10016
10017 10018 10019 10022 10023 10027 10028 10029
10030 10031 10033 10034 10035 10036 10037 10040
10044 10045 10048 10049 10050 10052 10053 10054
10056 10057 10058 10059 10062 10066 10068 10069
10071 10073 10074 10083 10084 10085 10087
10103(LOPH) 10104 10105 10106 10107 10109 10115
10117(MASS) 10119 10122 10123(GEOG) 10127 10128
10130 10131 10132 10134 10135 10139 10143 10144
10145 10146 10147 10149 10150 10151 10153 10155
10157 10166 10167 10168 10170 10172 10176 10178
10181 10188 10192 10196 10197 10198 10199 10212

College: 001 MORAN H S SCHOOL

Third Division : Nos.

10001 10002 10008 10009 10011 10012 10013 10020
10021 10024 10025 10026 10032 10039 10042 10043
10051 10055 10060 10061 10063 10065 10067 10070
10072 10075 10076 10077 10081 10082 10086 10091
10093 10094 10095 10096 10098 10099 10100 10108
10112 10113 10114 10116 10120 10121 10124 10125
10129 10136 10141 10148 10152 10158 10159 10160
10161 10163 10164 10165 10169 10171 10173 10174
10175 10177 10179 10182 10183 10185 10186 10189
10190 10191 10193 10194 10195 10200 10201 10202
10204 10206 10208

College: 002 DEMOW JR COMMERCE COLLEGE

First Division : Nos.

NIL

Second Division : Nos.

10230(MASS) 10231

Third Division : Nos.

10228 10229 10232 10233 10234 10235 10238

College: 003 BAMUNBORI JR COLLEGE

First Division : Nos.

10241

Second Division : Nos.

10240 10242 10276(LOPH) 10312(MASS) 10319

Third Division : Nos.

10239 10244 10245 10251 10255 10256 10257 10258
10259 10260 10261 10263 10264 10265 10266 10267
10268 10270 10271 10272 10273 10275 10280 10281
10287 10290 10293 10294 10295 10297 10299 10300
10301 10303 10304 10305 10307 10309 10310 10311
10314 10318 10320 10321 10325 10338 10350

College: 005 LUIT VALLEY JR COLLEGE

First Division : Nos.

10379(ALTE) 10403(MASS)

Second Division : Nos.

10353 10359 10362 10366 10368 10371 10372 10375
10386 10388 10390 10391 10392 10397 10399 10402
10404 10406 10408 10411

Third Division : Nos.

10354 10355 10358 10360 10363 10364 10365 10367
10370 10373 10376 10377 10378 10383 10384 10385
10393 10394 10395 10396 10398 10400 10405 10409
10410 10412 10413 10414 10415

Centre: 0235 MORAN MOHILA MAHAVIDYALAYA

College: 001 MORAN MOHILA MAHAVIDYALAYA

First Division : Nos.

10001(MASS) *10033(ENGL,MASS,POSC)
*10035(ENGL,MASS,ECON,POSC,EDUC,SOCI)
*10036(MASS,HIST,POSC) 10037 10039
10047(MASS,POSC) 10121

Second Division : Nos.

10002 10003 10004 10011 10014 10022 10029 10030
10038 10040 10041 10046 10062 10118 10119 10136
10154 10155 10161 10172

Third Division : Nos.

10005 10006 10007 10008 10009 10013 10016 10017
10018 10020 10021 10023 10024 10025 10026 10031
10032 10034 10042 10043 10044 10045 10048 10049
10050 10052 10056 10070 10073 10075 10076 10077
10079 10080 10082 10083 10084 10085 10086 10090
10092 10093 10094 10098 10099 10103 10106 10107
10110 10113 10116 10117 10120 10122 10126 10127
10128 10134 10135 10137 10139 10150 10151 10152
10156 10157 10158 10159 10163 10164 10165 10166
10177 10179 10185 10187 10188 10200 10201 10204
10205 10206

Centre: 0236 SAPEKHATI H S SCHOOL

College: 001 SAPEKHATI H S SCHOOL

First Division : Nos.

10013(MASS,LOPH) 10014(MASS) 10017(MASS)
10034(MASS,LOPH) 10044(MASS,LOPH)
10047(MASS,POSC,GEOG) 10050(MASS) 10051(HIST)
10052(MASS,HIST) 10053(MASS) 10061(MASS)
10103(MASS) 10108(MASS) *10112(MASS,EDUC)
10145(MASS) 10146(MASS) 10153(MASS) 10156(MASS)
10159 10160(MASS) 10163(MASS) 10165(MASS,SOCI)
10172(MASS)

Second Division : Nos.

10001 10002 10003 10006 10012 10018 10020 10022
10023 10024 10025 10026 10029 10033 10035 10036
10043 10045 10046 10048 10049 10055 10056(MASS)
10060 10062 10066 10076(MASS) 10078 10080(MASS)
10083(MASS,LOPH) 10090(MASS) 10094 10096(MASS)
10097 10098 10099(MASS) 10101(MASS) 10102(MASS)
10104 10105(MASS) 10106 10110(MASS) 10111
10113(MASS) 10114 10115 10117 10118(MASS)
10119(MASS) 10120 10121 10122 10124(MASS) 10126
10128 10131 10133 10135 10137(MASS) 10140(MASS)
10142(MASS) 10152(MASS) 10161 10164 10167 10168
10171

Third Division : Nos.

10004 10008 10009 10010 10016 10019 10021 10030
10031 10032 10037 10038 10039 10040 10041 10042
10054 10057 10058 10059 10063 10064 10065 10067
10068 10070 10071 10072 10074 10077 10085
10086(MASS) 10087 10088 10089 10091 10093 10095
10100 10109 10116 10123 10125 10127 10129 10130
10132 10134 10136 10138 10141 10144 10148 10150
10151 10154 10155 10157 10158 10162 10166 10169
10170 10173 10174 10175 10176 10177 10180

College: 002 P C BAROOAH H S SCHOOL

First Division : Nos.

10185

College: 002 P C BAROOAH H S SCHOOL

Second Division : Nos.

10182 10190(MASS) 10193 10195 10202

Third Division : Nos.

10184 10186 10192 10194 10196 10197 10198 10199
10200 10201 10203 10204

College: 003 SAPEKHATI COLLEGE

First Division : Nos.

NIL

Second Division : Nos.

10227 10256 10279 10281

Third Division : Nos.

10206 10207 10209 10210 10211 10213 10215 10218
10222 10228 10229 10231 10232 10243 10244 10246
10247 10250 10257 10276 10280 10290 10293

Centre: 0237 SONARI COLLEGE

College: 001 SONARI COLLEGE

First Division : Nos.

10121(MASS) 10123(MASS)

Second Division : Nos.

10003 10026 10060 10066 10075 10082 10083 10101
10105(MASS) 10110 10112 10124 10126

Third Division : Nos.

10001 10002 10004 10005 10010 10012 10014 10018
10019 10021 10024 10025 10027 10028 10029 10033
10034 10035 10037 10040 10041 10042 10043 10044
10045 10046 10047 10048 10049 10050 10051 10054
10055 10061 10063 10070 10071 10072 10074 10076
10077 10079 10080 10081 10085 10090 10092 10096
10102 10103 10104 10106 10108 10109 10111 10113
10114 10115 10116 10118 10119 10125 10127 10130

College: 001 SONARI COLLEGE

Third Division : Nos.

10150

Centre: 0238 SONARI COMMERCE COLLEGE

College: 001 SONARI COMMERCE COLLEGE

First Division : Nos.

10044(MASS) 10045(MASS,POSC)

Second Division : Nos.

10009(POSC) 10033 10040 10042 10054

Third Division : Nos.

10002 10004 10005 10007 10008 10010 10012 10013
10015 10018 10022 10025 10028 10037 10038 10039
10041 10043 10046 10047 10049 10055 10059 10062
10063 10064 10066 10068

Centre: 0239 BASUGAON H S SCHOOL

College: 001 BASUGAON H S SCHOOL

First Division : Nos.

10054 10089 10098 10099 10102(ITES)
10131(ENGL,MBEN) 10140(ENGL,ALTE) 10149 10163
10176(MASS) 10183(MASS) 10184(MASS) 10188 10199
10200

Second Division : Nos.

10001 10004 10005 10007 10016 10017 10018 10022
10030(HIST) 10031 10033 10037 10041 10050
10052(ADBD) 10058 10060 10061 10080 10084 10085
10094 10107 10109(ADBD) 10110 10111 10117 10120
10121 10122 10123 10124 10128 10129(ITES)
10130(ITES) 10134 10135(ITES) 10138 10139 10141
10142 10143 10146 10148(ITES) 10151 10152(ITES)
10153 10158 10161(MBOD) 10165 10170 10173 10174
10175 10177 10180 10191 10194 10195(ADBD)

College: 001 BASUGAON H S SCHOOL

Third Division : Nos.

10006 10008 10009 10010 10011 10015 10021 10026
10027 10032 10038 10040 10042 10046 10055 10056
10057 10063 10066 10067 10068 10069 10070 10071
10074 10075 10077 10078 10079 10081 10083 10086
10087 10090 10091 10096 10097 10101 10104 10105
10108 10112 10116 10118 10119 10126 10127 10133
10136 10147(ITES) 10150 10155 10157 10164 10168
10171 10172 10179 10181 10185 10187 10189 10190
10197 10198 10201 10203 10206 10207 10209 10210
10211 10218 10223 10234 10235 10251 10257 10266
10271 10274

College: 002 BASUGAON COLLEGE JR

First Division : Nos.

10309(ALTE) 10350(MBOD,ADBD)

Second Division : Nos.

10349 10401 10440

Third Division : Nos.

10293 10295 10304 10317 10325 10326(MBOD) 10327
10328 10329 10331 10336 10342 10344 10346 10348
10358 10361 10366 10368 10369 10372 10373 10374
10380 10395 10415 10416 10421 10424 10427 10434
10436 10437 10438 10443 10446 10447 10448 10449
10450 10451 10453 10454 10457 10460 10462 10465
10467 10468

Centre: 0240 BENGTAL H S SCHOOL

College: 001 BENGTAL H S SCHOOL

First Division : Nos.

10034(ALTE) 10040(RETD) 10054(RETD)
10059(MBOD,ADBD) 10072

College: 001 BENGTAL H S SCHOOL

Second Division : Nos.

10002 10004 10013 10014(MBOD) 10015(MBOD) 10018
10019 10022 10029 10031 10032 10033 10035(ALTE)
10039 10047 10049 10051 10069

Third Division : Nos.

10003 10005 10006 10012 10016 10017 10020 10023
10027 10028 10036 10042 10046 10048 10050 10053
10055 10056 10057 10058 10060 10062 10064 10065
10068 10075 10084 10085 10086 10094 10102 10107

College: 002 TUKRAJHAR H S SCHOOL

First Division : Nos.

10112

Second Division : Nos.

10111(ALTE) 10115 10121 10122 10138

Third Division : Nos.

10109 10110 10113 10114 10116 10117 10118 10119
10120 10129 10130 10131 10134 10135 10141 10142
10143 10144 10145 10147 10148 10150 10154 10155
10156 10158

College: 003 DON BOSCO H S SCHOOL

First Division : Nos.

NIL

Second Division : Nos.

10171(ALTE) 10175(ADBD)

Third Division : Nos.

10159 10160 10161 10164 10167 10168 10170 10172

Centre: 0241 BENGTAL JR COLLEGE

College: 001 BENGTAL JR COLLEGE

First Division : Nos.

*10035(ENGL,ALTE,EDUC,LOPH) 10087(LOPH)
10098(ADBD)10127(ENGL,ALTE) 10145(ALTE)
10162(MBOD,ADBD) 10193(ADBD) 10198(ADBD)

Second Division : Nos.

10002 10006 10008 10009 10028 10029 10030 10033
10037 10040 10041 10049 10054 10062 10065 10068
10070 10072 10079 10084 10086 10093 10097 10099
10114 10117 10122 10128 10132(MBOD) 10133(ADBD)
10135 10137 10139(MBOD,ADBD) 10157 10158 10165
10167 10168(MBOD) 10169 10172(MASS) 10175 10178
10179(MBOD) 10180 10181 10185(MBOD) 10187(ENGL)
10191 10192 10196 10202 10204 10208 10213(ADBD)
10221 10231

Third Division : Nos.

10003 10005 10007 10010 10011 10013 10015 10019
10022 10023 10024 10025 10026 10027 10031 10036
10038(MBOD) 10042 10043 10048 10050 10052 10053
10056 10058 10059 10061 10064 10066 10073 10075
10080 10081 10083 10085 10088 10089 10090 10091
10092 10094 10095 10096 10101 10102 10104 10105
10106 10107 10108 10109 10111 10112 10115 10116
10120 10124 10126 10130 10131 10134 10136 10138
10140 10143 10144 10147 10149 10150 10152 10153
10154 10155 10159 10161 10166 10170 10173(MASS)
10174 10176 10177 10182 10184 10189 10190 10194
10195 10197 10200 10201 10203 10205 10206 10209
10210 10211 10212 10214(ADBD) 10215 10216 10217
10219 10220 10222 10226 10227 10228 10230 10251

Centre: 0242 BIJNI COLLEGE

College: 001 BIJNI COLLEGE

First Division : Nos.

10251(ENGL) 10258(MBOD,ADBD)

College: 001 BIJNI COLLEGE

Second Division : Nos.

10024 10057 10069 10077 10084(ADBD) 10091 10100
10115 10145(MBOD,ADBD) 10160(MBOD,ADBD)
10166(MBOD) 10167 10179 10180(ADBD) 10192
10218(MBOD) 10220 10233 10243(MBOD,ADBD) 10245
10264(MBOD,ADBD) 10267 10271 10277
10278(MBOD,ADBD) 10279 10282(MBOD,ADBD)
10283(ADBD) 10284(MBOD,ADBD) 10326 10328(ADBD)
10333(ADBD) 10335(ADBD) 10388

Third Division : Nos.

10002 10004 10006 10009 10011 10029 10037 10039
10044 10045 10048 10053 10055 10056 10058 10059
10060 10061 10064 10066 10068 10074 10076 10079
10082 10083 10087 10088 10089 10097 10098 10099
10103 10104 10105 10106 10108 10111 10114 10119
10122 10123 10124 10132 10134 10138 10139 10140
10149 10155 10156 10159 10161 10169 10171 10175
10184 10185 10187 10191 10193 10195 10198 10201
10202 10203 10205 10207 10213 10214 10215 10221
10225 10226 10231 10234 10235 10237 10239 10240
10242 10250 10257 10266 10272 10273 10300 10302
10303 10305 10323 10325 10327 10332 10337 10354
10358 10362 10375 10376 10384 10402

College: 002 ANANDARAM BARUAH ACADEMY JR COLLEGE

First Division : Nos.

*10411(EDUC,LOPH) *10412(POSC,EDUC,LOPH)
*10421(MASS,EDUC) 10424 10433(MASS,LOPH) 10453
*10454(POSC,LOPH,EDUC) 10461(ALTE) 10465
*10468(ENGL,ALTE,LOPH,EDUC) *10475(MBEN,SOCI,LOPH)
*10477(MASS,LOPH) *10479(ENGL,LOPH) 10481
10487(MASS) 10489(MASS) 10499(MASS) 10502 10507
10508(MASS) 10509(MASS) 10510(ADBD) 10518(ALTE)
10520(MASS) 10524 10528(ALTE) 10529(ADBD)
10534(ALTE) 10535(MASS)

Second Division : Nos.

10408 10409 10410 10417 10419(MASS) 10423 10426
10443 10446 10449 10450 10455 10464 10467 10472
10482 10485 10488(MASS) 10490 10493 10498 10506
10512 10513 10514 10516 10517 10526 10527 10531
10533

College: 002 ANANDARAM BARUAH ACADEMY JR COLLEGE

Third Division : Nos.

10413 10416 10425 10427 10428 10429 10431 10435
10436 10438 10441 10442 10445 10448 10451 10452
10456 10457 10458 10460 10462 10463 10466 10469
10470 10471 10474 10476 10478 10480 10484 10491
10492 10494 10496 10500 10503 10505 10511 10515
10519 10521 10523 10530 10532 10539

College: 003 NOWARATANA JR ACADEMY COLLEGE

First Division : Nos.

*10547(ALTE,POSC,HIST)
*10575(MBOD,LOPH,EDUC,ADBD)
10584(MBOD,ADBD) 10585(ALTE) 10586(ENGL,EDUC)
*10605(ENGL,ALTE) 10611(ENGL,ALTE)

Second Division : Nos.

10549 10555 10556 10557 10562 10569 10579(ADBD)
10580 10581(ADBD) 10583(MBOD) 10587(MBOD) 10589
10590 10597(ALTE) 10598(ENGL,ALTE) 10603
10606(MBOD) 10608

Third Division : Nos.

10554 10558 10559 10560 10563 10568 10574 10576
10578 10582 10588 10593 10594 10596 10601 10602
10604 10609 10610 10614 10615 10623 10625 10628

Centre: 0243 BIJNI BANDHAB H S SCHOOL

College: 001 BIJNI BANDHAB H S SCHOOL

First Division : Nos.

10018(MBEN) 10019(SOCI) 10024(MASS) 10027(MASS)
10031(MASS,POSC) 10035 10040 10043(SOCI)
10045(LOPH,EDUC) 10047 10048(MASS)
*10052(ENGL,MASS,POSC,LOPH) 10073(SOCI)
10076(MBOD,ADBD) 10077(MBOD,ADBD)
*10078(ENGL,MBOD,ADBD) 10082(MBOD) 10105(LOPH)
10114(MASS) 10116(MBEN,LOPH) 10117
*10122(MASS,LOPH) 10127(MASS,LOPH) 10133(SOCI)
10137 10139(MBEN)
*10140(ENGL,MASS,ADAS,EDUC,POSC,ECON)
10152(MASS,LOPH) 10153 *10155(MBEN,POSC,SOCI)
10156 *10161(MASS,SOCI,LOPH) 10164(MASS,LOPH)

College: 001 BIJNI BANDHAB H S SCHOOL

First Division : Nos.

*10165(MASS,POSC,ECON) 10166 10167(MBEN)
10186(MBEN) *10190(MBEN,POSC,LOPH)
10198(MASS,LOPH) 10203(SOCI,LOPH)
*10207(ENGL,MBEN) *10208(MASS,ADAS,SOCI)
*10211(MBOD,ADBD) 10226(MBOD,ADBD)
10231(MBOD,ADBD) *10234(ENGL,MBOD,ADBD)
10237(ADBD) 10243(ADBD)

Second Division : Nos.

10001 10004 10012 10013 10014 10015 10017 10020
10025 10026 10028 10030(MASS) 10033 10034 10037
10038 10041 10044(SOCI) 10046 10049 10050
10061(MASS) 10065(SOCI) 10074 10079 10080
10083(ADBD) 10089(ADBD) 10095(ADBD) 10102 10108
10111 10113(SOCI) 10115 10118 10123 10125 10126
10128 10129 10132 10142 10143(MBEN) 10145 10146
10147 10148 10154 10158 10160 10162(LOPH) 10163
10169 10193(MBEN) 10196 10197 10200 10210
10214(MBOD,ADBD) 10217(ADBD) 10218(ADBD)
10220(ADBD) 10222(MBOD) 10224 10227 10228(ADBD)
10229 10230(ADBD) 10233(ADBD) 10235(ADBD) 10238
10240(ADBD) 10241(ADBD) 10244 10245 10247 10249
10250(ADBD) 10251

Third Division : Nos.

10002 10003 10005 10006 10007 10008 10009 10010
10011 10016 10021 10022 10023 10029 10032 10036
10039 10042 10053 10055 10067 10069 10070 10071
10075 10085 10086 10088 10090 10092 10094 10099
10101 10106 10109 10110 10112 10120 10121 10124
10130 10131 10135 10136 10141 10144 10149 10150
10151 10157 10173 10174 10175 10177 10178 10180
10181 10183 10184 10185 10188 10189 10192 10194
10195 10199 10201 10202 10204 10206 10209 10212
10213 10215 10221 10223 10225 10232 10236

College: 002 BIJNI VIDYAPITH H S SCHOOL

First Division : Nos.

10276(MBEN) 10285(MBEN) 10291(MBEN)

College: 002 BIJNI VIDYAPITH H S SCHOOL

Second Division : Nos.

10265(MBEN) 10268 10269 10284 10293 10294 10295
10297

Third Division : Nos.

10264 10266 10267 10270 10272 10273 10275 10280
10281 10283 10286 10287 10288 10289 10292 10296
10298 10299 10302 10303 10306 10307 10309 10311
10314 10315

College: 003 BORABAZAR H S SCHOOL

First Division : Nos.

NIL

Second Division : Nos.

10337(ADBD) 10341 10348(ADBD) 10349(MBOD,ADBD)
10355(MBOD,ADBD) 10357 10358 10362(ADBD) 10374
10378 10388

Third Division : Nos.

10321 10322 10325 10330 10331 10342 10343 10344
10346 10359 10364(ADBD) 10371 10385 10399

College: 004 AMGURI H S SCHOOL

First Division : Nos.

10401(POSC) 10419(MBOD,ADBD) 10443(ADBD)

Second Division : Nos.

10400 10409 10411 10414(MBOD) 10415 10421 10425
10426 10428(MASS) 10433 10444 10457(ADBD)

Third Division : Nos.

10406 10407 10412 10413 10416 10418 10420 10422
10423 10424 10432 10435 10436 10439 10441 10442
10445 10455 10459 10460 10461

College: 005 BALLAMGURI JR COLLEGE

First Division : Nos.

10470 10506(MBOD) 10575(MBOD,ADBD)
10594(MBOD,ADBD)

Second Division : Nos.

10471 10494 10495(MASS) 10499 10516 10520(ADBD)
10525(MBOD,ADBD) 10531(ALTE) 10532 10533
10539(ADBD) 10542(MBOD) 10544 10545 10550 10552
10557(ADBD) 10567(ADBD)

Third Division : Nos.

10468 10469 10472 10473 10476 10477 10478 10483
10487 10489 10490 10491 10492 10497 10500 10501
10503 10509(ADBD) 10511 10512 10513 10518 10526
10529 10530 10535 10538 10541 10543 10548 10549
10553 10554 10559 10560 10562 10565 10566 10568
10571 10574 10577 10579 10593(MBOD) 10604 10611

Centre: 0244 BONGAIGAON REFINERY H S SCHHOL

College: 001 BONGAIGAON REFINERY H S SCHHOL

First Division : Nos.

*10005(ALTE,EDUC) 10007(ALTE)
*10009(ENGL,ECON,EDUC,POSC) *10014(POSC,HIST)
*10015(ECON,POSC,HIST) *10028(ENGL,ALTE,ECON,HIST)
10029 *10030(ENGL,ALTE,ECON) *10031(ENGL,ALTE)
10035(ALTE) 10037(ALTE) 10038
*10040(ALTE,ECON,EDUC) *10041(ALTE,ECON,EDUC,POSC)
*10042(ALTE,ECON) *10044(ENGL,MASS,HIST)
10045(ALTE) 10046(ALTE) 10049 *10050(ECON) 10051
*10053(ENGL,MASS,ECON,HIST)
*10055(ENGL,MASS,ECON,POSC)
10056 *10059(ENGL,MASS,ECON,POSC)
10063 10065(ALTE)
10066(ALTE) 10068(ALTE) 10069(ENGL,ALTE)
*10071(ALTE,POSC,EDUC) 10072(ALTE) *10075(ALTE)

Second Division : Nos.

10003(ALTE) 10004 10010 10011 10012 10013 10017
10018 10020 10021 10023 10024 10025 10026 10032
10033 10034 10036 10039 10043 10052(ALTE) 10054
10061 10062(ALTE) 10064 10070 10074(ALTE)

College: 001 BONGAIGAON REFINERY H S SCHHOL

Third Division : Nos.

10002 10006 10008 10016 10019 10022 10027 10047
10048 10057 10058 10060 10067 10073

College: 002 DON BOSCO JR COLLEGE

First Division : Nos.

10087 10088 10089 10096(ALTE) 10103(ALTE)
10105(ALTE,PSYC) *10107(ALTE,PSYC) 10108(PSYC)
*10109(ALTE,PSYC) 10111(ALTE)
*10112(ENGL,ALTE,ECON,CSCA,EDUC)

Second Division : Nos.

10079 10080 10081 10082 10085(ALTE) 10091 10093
10094(ALTE) 10095 10098(PSYC) 10101 10104 10106
10110 10113(ALTE) 10114

Third Division : Nos.

10077 10078 10083 10086 10092 10097 10100 10102
10115 10119

Centre: 0245 PANBARI H S SCHOOL

College: 001 PANBARI H S SCHOOL

First Division : Nos.

10038(ENGL) 10040(MBOD,ADBD) 10043(MBOD,ADBD)
10045(ENGL) 10066(MBOD,ADBD) 10076(MBOD,ADBD)
10083(MBOD,ADBD) 10087(MBOD,ADBD)
10105(MBOD,ADBD) 10107(MASS) 10118
10128(MASS,EDUC) 10129(LOPH)
*10132(ENGL,MASS,POSC,EDUC,LOPH)
10135(MASS,EDUC)
10142 10145 10146(MASS,EDUC,LOPH) 10170
10171(MASS) 10186(LOPH) *10187(MASS,LOPH,POSC)
10193(MASS,POSC) 10196(MASS) *10202(MASS,LOPH)
10203(MASS,LOPH) 10210(MASS)

Second Division : Nos.

10001 10035 10036 10037 10039 10044 10047 10048
10053 10073 10075 10080 10081(MBOD) 10086(ADBD)
10088 10090(MBOD,ADBD) 10091(ADBD) 10098 10102
10110 10111 10114 10115 10116 10119 10122

College: 001 PANBARI H S SCHOOL

Second Division : Nos.

10125(MBOD) 10131 10136 10138 10147 10156 10157
10159 10160 10163 10164 10168 10176 10177 10180
10188 10194 10195 10198 10199 10200 10201 10205
10207 10208(LOPH) 10213 10214 10215 10219 10224
10225 10227 10239 10242 10245 10260 10261 10266

Third Division : Nos.

10003 10006 10008 10011 10012 10014 10017 10023
10024 10027 10033 10041 10042 10046 10049 10050
10052 10054 10055 10056 10057 10060 10061 10064
10067 10069 10070 10071 10077 10092 10094 10101
10108 10109 10113 10117 10120 10121 10123 10126
10127 10133 10134 10137 10139 10140 10143 10148
10149 10150 10151 10152 10154 10155 10158 10161
10162 10165 10166 10167 10172 10174 10175 10178
10179 10182 10183 10184 10185 10189 10190 10191
10192 10197 10204 10206 10209 10211 10212 10216
10217 10218 10220 10223 10226 10228 10229 10230
10231 10232 10236 10237 10238 10240 10241 10243
10244 10246 10247 10248 10250 10251 10252 10253
10256 10257 10259 10262 10263 10264

Centre: 0246 SIDLI KASHIKOTRA H S SCHOOL

College: 001 SIDLI KASHIKOTRA H S SCHOOL

First Division : Nos.

10019(MBOD,ADBD) 10033(MASS) 10051(MBOD,ADBD)
*10090(MASS,POSC,EDUC,HIST) 10138(MASS)

Second Division : Nos.

10003 10034 10052 10053 10054 10055 10072(ADBD)
10083(ADBD) 10102(ADBD) 10108(ADBD) 10109(ADBD)
10112 10113(ADBD) 10118(ADBD) 10130 10139

Third Division : Nos.

10009 10014(ADBD) 10016 10020 10021 10023 10024
10028 10029 10040 10042 10047 10049 10050 10058
10059 10069 10070 10075 10076 10086 10091 10095
10096 10097(ADBD) 10098 10103 10105 10106(ADBD)
10107 10111 10114 10115 10116 10117 10121 10122
10123 10124 10125 10126 10129 10132 10135 10136
10141 10142 10143 10144 10146 10147 10150 10170

College: 001 SIDLI KASHIKOTRA H S SCHOOL

Third Division : Nos.

10173 10180 10182 10183 10185

Centre: 0247 SOVARAM BORGOYARI JR COLLEGE

College: 001 SOVARAM BORGOYARI JR COLLEGE

First Division : Nos.

NIL

Second Division : Nos.

10046 10079 10080 10087

Third Division : Nos.

10005 10006 10031 10032 10034 10036 10041 10042
10044 10047 10057 10059 10062 10067 10071 10072
10078 10085 10091 10092

Centre: 0248 U N BRAHMA JUNIOR COLLEGE

College: 001 U N BRAHMA JUNIOR COLLEGE

First Division : Nos.

*10070(EDUC,POSC,LOPH) 10096 10122(EDUC)
10203(MBOD,ADBD) 10205 10223(ALTE)
10224(ALTE,EDUC)

Second Division : Nos.

10007(ADBD) 10021 10046 10048 10049(ALTE) 10060
10065 10066(MASS) 10071 10088(MBOD) 10089(ADBD)
10092 10094 10106 10112 10115 10117 10125 10131
10135 10150 10151 10154(MBOD) 10158 10166 10167
10176(MBOD) 10187(MBOD,ADBD) 10192 10197(MBOD)
10198 10212(ADBD) 10213(ADBD) 10215(MBOD)
10220(MBOD,ADBD) 10221 10222 10225 10228 10242
10282

College: 001 U N BRAHMA JUNIOR COLLEGE

Third Division : Nos.

10001 10002 10005 10009 10019 10027 10030 10031
10032 10033 10034 10037 10050 10053 10054 10061
10062 10064 10069 10072 10073 10074 10076 10078
10079 10081 10082 10085 10086 10087 10090 10091
10093 10095 10097 10100 10104 10105 10113 10116
10118 10120 10121 10123 10124 10128 10129 10130
10133 10136(ADBD) 10138 10139 10140 10142 10144
10148 10152 10168 10172 10174 10175 10179 10183
10184 10185 10188 10189 10190 10193 10195 10196
10199 10201 10202 10206 10207 10209 10211 10214
10216 10218 10219 10229 10234 10238 10244 10245
10247 10249 10258 10260 10261 10262 10266 10272
10273 10274 10284 10285 10288 10290 10292 10294
10312 10318 10322 10331 10332 10335 10337 10338
10339 10340 10344 10348 10349 10350 10360 10375
10376

Centre: 0249 BECHIMARI H S SCHOOL

College: 001 BECHIMARI H S SCHOOL

First Division : Nos.

10054(MASS) 10056(MASS,POSC)
10057(MASS,POSC,HIST) 10060(MASS,HIST)
10089(MASS,POSC) 10119 10124 10125 10208(MASS)

Second Division : Nos.

10001 10026 10041 10044 10047 10048 10051 10053
10055 10058 10059 10062(POSC) 10063 10064 10065
10073(MASS) 10082(MASS) 10083 10104 10107 10108
10118 10126 10127 10128 10131 10135 10136 10137
10152(HIST) 10154 10179 10183 10191 10197 10207
10212 10213(MASS)

Third Division : Nos.

10002 10004 10005 10006 10007 10010 10012 10013
10014 10019 10020 10021 10022 10023 10024 10027
10028 10029 10030 10032 10033 10034 10035 10036
10038 10039 10040 10042 10043 10046 10049 10050
10066 10067 10068 10069 10071 10072 10074 10075
10076 10077 10078 10079 10080 10081 10084 10085
10086 10087 10090 10094 10095 10096 10097 10098
10100 10102 10103 10105 10106 10109 10110 10111
10112 10114 10117 10120 10121 10122 10123 10129

College: 001 BECHIMARI H S SCHOOL

Third Division : Nos.

10132 10140 10142 10144 10145 10148 10150 10151
10153 10158 10160 10161 10163 10165 10167 10170
10175 10177 10180 10181 10182 10184 10185 10186
10187 10188 10192 10193 10194 10195 10196 10199
10203 10204 10209 10211 10217

Centre: 0250 BHAKATPARA H S SCHOOL

College: 001 BHAKATPARA H S SCHOOL

First Division : Nos.

10010(MASS) 10017(POSC) 10023(POSC) 10025
10033(POSC) 10034(POSC) 10036(POSC)
*10068(MASS,POSC,HIST) 10069(MASS,POSC)
10070(ADBD) 10091(POSC) 10092(MASS,POSC)
10131(MASS)

Second Division : Nos.

10001 10007 10008 10022 10026 10028 10029(ADBD)
10031 10039 10040 10047 10056 10057 10059
10071(ADBD) 10076(ADBD) 10090 10093
10096(MBOD,ADBD) 10097 10101(MBOD,ADBD)
10102(MBOD) 10118(ADBD) 10121(ADBD) 10132

Third Division : Nos.

10003 10004 10005 10006 10009 10011 10012 10013
10014 10015 10016 10018 10019 10020 10021 10024
10027 10032 10035 10038 10041 10042 10043 10044
10046 10048 10049 10050 10052 10053 10054 10055
10058 10061 10062 10063 10064 10065 10066 10067
10072 10073 10074 10075 10077 10078 10079 10080
10081 10082 10083 10084 10086 10088 10094 10095
10098 10100 10103 10105 10106 10107 10109 10110
10111 10113 10115 10120 10122 10123 10124 10125
10126 10127 10133 10134 10135 10136 10137 10138
10139 10140 10141 10142

Centre: 0251 BISHNUJYOTI JR COLLEGE

College: 001 BISHNUJYOTI JR COLLEGE

First Division : Nos.

*10013(MASS,HIST,POSC,EDUC) 10043
*10061(MASS,LOPH)

Second Division : Nos.

10002 10007 10011 10012 10014 10016 10017 10018
10019 10025 10027 10062 10063 10064 10065 10066
10068 10069 10070 10071 10072 10073 10077 10093
10094 10095 10096 10100

Third Division : Nos.

10001 10003 10004 10005 10006 10008 10009 10015
10020 10021 10022 10023 10024 10026 10028 10029
10030 10032 10033 10034 10036 10037 10038 10039
10040 10041 10042 10044 10046 10047 10049 10050
10051 10052 10053 10054 10056 10057 10058 10059
10067 10074 10075 10076 10079 10081 10082 10083
10084 10085 10086 10087 10088 10089 10090 10091
10092 10097 10098 10099 10101 10102 10103 10104
10105 10106 10107 10108 10109 10110 10111 10112
10113 10114 10115 10116 10117 10118 10119 10120
10121 10122 10124

Centre: 0252 BORNOI COLLEGE

College: 001 BORNOI COLLEGE

First Division : Nos.

10143

Second Division : Nos.

10004 10006 10052 10055 10058 10062 10080 10090
10091 10102 10109 10110 10111 10117 10122 10144
10147 10151

Third Division : Nos.

10001 10002 10005 10007 10008 10009 10010 10011
10012 10014 10015 10016 10018 10019 10020 10021
10023 10024 10025 10027 10028 10029 10031 10032
10033 10037 10038 10040 10041 10042 10043 10044
10045 10046 10047 10048 10050 10051 10053 10054
10056 10059 10060 10061 10063 10064 10065 10066

College: 001 BORNOI COLLEGE

Third Division : Nos.

10067 10068 10069 10071 10072 10076 10077 10078
10079 10081 10082 10083 10084 10085 10086 10087
10088 10089 10092 10093 10094 10095 10096 10097
10098 10099 10100 10101 10103 10104 10105 10106
10107 10108 10112 10113 10114 10118 10119 10120
10121 10123 10124 10125 10126 10127 10128 10129
10130 10131 10132 10133 10135 10136 10137 10138
10139 10140 10142 10145 10146 10148 10149 10150
10153

Centre: 0253 BURHINAGAR JR COLLEGE

College: 001 BURHINAGAR JR COLLEGE

First Division : Nos.

10001(GEOG) 10003(MASS,GEOG) 10004(MASS,GEOG)
10005(MASS) 10006(MASS) 10019(MASS,GEOG)
10027(MASS) 10039(MASS) 10040(MASS) 10041(MASS)
10042(MASS,GEOG) *10043(MASS,POSC,GEOG)
10045(MASS,ADHI,GEOG) 10050(MASS)
10051(MASS,GEOG) 10057(MASS) 10059(GEOG,LOPH)
10062(MASS) 10063(MASS,GEOG) 10065(MASS)
10071(MASS) 10076(MASS,GEOG)
10080(MASS,PSYC,GEOG) 10089(MASS)
10091(MASS,GEOG) 10099(MASS) 10102 10104(MASS)
10121(SANS,GEOG)

Second Division : Nos.

10002 10009 10010 10011 10012 10015 10017 10018
10020 10021 10022 10023 10024 10025 10033
10044(MASS) 10047 10048 10049 10052(MASS) 10053
10054 10058 10061 10064 10067 10068 10070 10073
10074 10075 10077 10078 10079 10081 10083
10084(MASS) 10087 10088 10090(MASS) 10098
10100(MASS) 10101 10103 10105 10107 10110 10112
10113 10114 10115 10116 10118 10119 10122

Third Division : Nos.

10007 10008 10013 10014 10016 10026 10028 10029
10030 10035 10037 10046 10055 10056 10066 10069
10072 10082 10085 10086 10092 10093 10094 10095
10096 10097 10106 10108 10109 10111 10117 10120
10123 10124

College: 002 DALANGGHAT H S SCHOOL

First Division : Nos.

10127(MASS) 10128(MASS) 10135(MASS)

Second Division : Nos.

10129 10130(MASS) 10131 10132(MASS) 10133(MASS)
10134(MASS) 10136(MASS) 10137 10138(MASS)
10139(MASS) 10140 10141(MASS) 10142 10143(MASS)
10144

Third Division : Nos.

10126

Centre: 0254 DALGAON H S SCHOOL

College: 001 DALGAON H S SCHOOL

First Division : Nos.

10021(MASS) 10026(POSC) 10075(MASS,POSC)
10123(MASS)

Second Division : Nos.

10002(MASS) 10012(MASS) 10015 10018 10022 10031
10046(POSC) 10060 10061 10066 10074(MASS) 10105
10107 10117 10124 10126 10127 10128 10131 10139
10142

Third Division : Nos.

10001 10003 10004 10006 10007 10008 10010 10011
10013 10014 10016 10017 10019 10023 10027 10028
10029 10030 10032 10033 10036 10037 10039 10040
10041 10042 10043 10044 10045 10048 10053 10054
10055 10056 10057 10058 10059 10062 10063 10064
10065 10067 10068 10069 10070 10071 10072 10073
10076 10077 10078 10079 10080 10081 10082 10083
10084 10085 10087 10088 10089 10091 10096 10097
10099 10100 10101 10103 10104 10106 10108 10109
10110 10111 10112 10113 10114 10115 10116 10119
10120 10122 10125 10129 10130 10132 10134 10137
10138 10140 10141 10143

College: 002 JANGALPARA JR COLLEGE

First Division : Nos.

10168 10173(MASS,POSC) 10175(ENGL,MASS,POSC)
10178 10184(LOPH,POSC) 10195(MASS,POSC,EDUC)
*10196(POSC,EDUC) 10206(MASS) 10209
*10214(MASS,POSC,EDUC) 10215
*10217(MASS,EDUC,POSC) 10220 10222(POSC)
10223(POSC) 10235(EDUC) 10243(MASS)
*10245(MASS,EDUC,POSC) 10246(ARAB) 10248(EDUC)
*10249(MASS,POSC,EDUC,ADAS)
*10252(ENGL,MASS,EDUC,ADAS)
10253(MASS,EDUC) 10257 10273 10274(POSC)
10278(LOPH) 10286(POSC,EDUC) 10303(MASS,EDUC)
10307(POSC) 10309 10310(MASS) 10312(LOPH) 10313
10314 10319 10328(MASS,POSC)
10333(MASS,EDUC,LOPH) 10334(EDUC,POSC)
10356(EDUC) 10364(MASS,POSC)
*10367(MASS,HIST,EDUC,POSC)
*10368(MASS,POSC,EDUC,HIST)
10380(EDUC) 10401 10402(MASS,POSC)
*10406(MASS,POSC) 10407(POSC) 10415(MASS)
10421(POSC) 10423(MASS) 10427(POSC)
10430(MASS,POSC) *10436(MASS,POSC,ARAB,LOPH)
10438(POSC,ARAB) 10440(POSC,LOPH) 10445(POSC)
10450(MASS,POSC) 10455(POSC)
*10502(MASS,EDUC,POSC) *10503(MASS,EDUC,POSC)
10509(MASS,EDUC) *10515(MASS,EDUC) 10524(MASS)
*10528(MASS,POSC,EDUC) 10529(MASS)
10534(EDUC,POSC) 10539(POSC) 10547(MASS,EDUC)
10552(EDUC) 10553(MASS) 10554(MASS,POSC) 10558
*10562(MASS,ADAS) *10564(MASS,POSC,ADAS) 10565
10567(POSC) 10569(POSC) 10580
*10582(MASS,HIST,EDUC,POSC) 10592
*10594(MASS,POSC,LOPH) 10598
*10599(MASS,POSC,EDUC,LOPH) 10605(LOPH) 10606
10611(MASS,LOPH) 10613 10618(LOPH)
10620(POSC,LOPH) 10627 10638(MASS)
10640(MASS,POSC,LOPH)

Second Division : Nos.

10155 10169 10171 10172 10174 10176 10181 10182
10186 10187 10191 10197(POSC) 10201 10203 10205
10207(MASS) 10210 10212 10218 10221 10224 10225
10231 10232 10234(MASS) 10236 10237 10238 10240
10241 10244 10251 10268 10269 10272 10276 10277
10280 10289 10291 10297 10302 10304 10305 10306
10308 10315 10320 10322 10326 10327(MASS) 10329
10330 10331 10337 10338 10339 10342 10343 10352
10363 10372 10374 10376 10381 10388 10389(ARAB)
10390 10394 10395 10396 10397 10398 10399 10404
10405 10408 10409 10410 10411 10414 10417(POSC)

College: 002 JANGALPARA JR COLLEGE

Second Division : Nos.

10422 10426 10429 10432 10437 10441 10442 10444
10447 10448 10449 10451 10452 10457 10458 10459
10462 10464 10466(MASS) 10468 10469 10470 10472
10478 10483 10484 10486 10487 10488 10491 10492
10493 10496 10498 10499 10500 10501 10505
10508(MASS) 10512 10513 10514 10517 10518 10521
10522 10525 10526 10527 10532 10533 10535 10536
10537 10541 10543 10545 10546 10548(MASS) 10549
10550 10551 10557 10559 10560 10566 10570 10571
10576 10584 10585 10591 10596(LOPH) 10597 10601
10603 10609 10610 10619 10625 10626(ARAB) 10629
10630 10632 10634(LOPH) 10635 10636 10639 10656

Third Division : Nos.

10150 10151 10152 10154 10156 10158 10159 10160
10163 10164 10165 10167 10170 10177 10180 10183
10185 10189 10192 10193 10198 10199 10200 10202
10204 10211 10213 10216 10219 10226 10227 10228
10229 10230 10233 10239 10254 10255 10256 10258
10259 10260 10261 10262 10263 10264 10265 10266
10267 10270 10271 10279 10281 10282 10284 10285
10287 10288 10290 10292 10293 10294 10295 10296
10298 10299 10300 10301 10311 10316 10317 10318
10321 10323 10324 10325 10332 10335 10336 10340
10341 10344 10346 10347 10348 10349 10350 10351
10353 10354 10357 10358 10359 10360 10361 10362
10365 10366 10369 10370 10371 10375 10377 10378
10379 10382 10385 10386 10392 10393 10400 10403
10413 10416 10418 10419 10420 10425 10431 10433
10434 10435 10439 10443 10446 10453 10454 10456
10460 10461 10471 10473 10475 10476 10477 10481
10482 10485 10489 10490 10494 10497 10504 10506
10507 10510 10511 10516 10519 10520 10530 10531
10538 10540 10542 10555 10556 10561 10563 10568
10572 10573 10574 10575 10577 10578 10579 10581
10583 10586 10587 10588 10589 10590 10593 10595
10602 10604 10608 10612 10614 10615 10616 10617
10621 10622 10623 10624 10628 10631 10633 10637
10641 10643 10644 10645 10646 10647 10648 10655
10657 10659 10660 10661

College: 003 KOUPATI JATIYA VIDYALAYA

First Division : Nos.

10691(MASS) 10721(MASS) 10723 10726 10728(MASS)
10739(MASS,ADAS) 10741 10756(MASS,ADAS)

Second Division : Nos.

10684 10688 10689 10692 10694 10695 10696 10697
10699 10708 10709 10711 10712 10713 10714 10715
10716 10717 10718 10719 10722 10724 10725 10727
10729 10730 10731 10732 10733 10736 10738 10740
10751 10753 10754 10755 10757

Third Division : Nos.

10685 10686 10687 10690 10693 10698 10700 10701
10702 10703 10705 10706 10707 10710 10720 10734
10735 10737 10747 10748 10749 10750 10752

Centre: 0255 DANHEE JR COLLEGE

College: 001 DANHEE JR COLLEGE

First Division : Nos.

10002(MASS,GEOG,EDUC) 10003(GEOG) 10025(MASS)
10030(MASS,LOPH) 10032 *10033(MASS,LOPH,SANS)
10036(GEOG) 10037(MASS,SANS,GEOG) 10039(MASS)
10040(MASS,SANS) 10041(MASS,GEOG)
*10042(MASS,GEOG,SANS) 10047(MASS,SANS)
10052(GEOG) 10055 10059(MASS,LOPH) 10060(MASS)
10062(MASS,GEOG) 10063(GEOG) 10067(MASS) 10069
10070 10073 10074(MASS) 10075(MASS,SANS)
10076(MASS) 10078(MASS,SANS) 10080(MASS,GEOG)
10082

Second Division : Nos.

10001 10005 10006 10007 10009 10010 10012
10014(LOPH) 10016 10017 10020 10021 10022 10023
10024 10026 10028 10031 10034 10043 10044
10046(GEOG) 10048 10050 10051 10053 10054 10057
10058 10061 10064 10065 10066 10071 10072 10077
10079 10081 10245

College: 001 DANHEE JR COLLEGE

Third Division : Nos.

10004 10008 10011 10013 10015 10018 10019 10027
10029 10035 10038 10045 10049 10056

College: 002 DAHI H S SCHOOL

First Division : Nos.

10101(MASS) 10103 10119(MASS) 10120(MASS) 10129
10137(MASS) 10138(MASS,HIST) 10142(MASS) 10144
10146(MASS,GEOG) 10155(MASS,GEOG) 10160(MASS)
10161(MASS) 10162(MASS) 10164(MASS)
*10166(MASS,EDUC,POSC,HIST,GEOG)
*10172(MASS,GEOG,EDUC,POSC) 10175(MASS)

Second Division : Nos.

10083 10085 10086 10087 10089 10090 10094 10096
10097 10099 10100 10102(MASS) 10106 10108 10109
10110(HIST) 10111 10113 10114 10116 10118 10121
10122 10126 10127 10128 10130 10132 10135 10136
10140 10143 10147 10148 10150 10152 10153 10154
10156 10157 10158 10159 10163(MASS) 10165 10167
10168 10169(MASS) 10170(MASS) 10173

Third Division : Nos.

10084 10088 10091 10092 10095 10104 10105 10107
10112 10115 10123 10133 10134 10145 10149 10151
10171 10174 10176 10177

College: 003 OUTALA H S SCHOOL

First Division : Nos.

10187(MASS) 10192 *10193(ENGL,MASS,HIST)
10194(MASS,HIST) 10196(MASS) 10197(MASS,HIST)
10200(MASS) 10201(MASS) 10204(MASS)
10205(MASS,HIST) 10206(MASS,HIST) 10207(MASS)
10209(MASS,HIST) 10211(MASS) 10214(MASS)

Second Division : Nos.

10180 10181 10182 10189 10195 10198 10199
10203(MASS) 10208 10210 10212 10213 10215

College: 003 OUTALA H S SCHOOL

Third Division : Nos.

10178 10179 10183 10184 10185 10186 10188 10190
10191 10202 10216 10217

College: 004 RAJGHAT HS SCHOOL

First Division : Nos.

10232(MASS) 10235(MASS) 10241(MASS,GEOG)

Second Division : Nos.

10220 10221 10223 10224 10227 10228 10229 10231
10236 10237(MASS) 10238(MASS) 10239 10240 10242

Third Division : Nos.

10218 10219 10222 10225 10226 10230 10233 10234
10243 10244

Centre: 0256 DEOMORNOI JR COLLEGE

College: 001 DEOMORNOI JR COLLEGE

First Division : Nos.

10001(MASS) 10005(GEOG) *10026(MASS,POSC,GEOG)
10085 *10087(MASS,EDUC,ADAS)
*10090(MASS,EDUC,ADAS) 10106(MASS,GEOG)
*10135(MASS,GEOG) 10136(MASS) 10137
*10143(MASS,GEOG,POSC,HIST,EDUC)
10164(MASS,GEOG,LOPH,EDUC,SANS)
10166(MASS,EDUC,GEOG)
*10167(MASS,EDUC,LOPH,GEOG,POSC)
10168(LOPH,GEOG)
10170(EDUC) 10174(SANS) 10177(MASS)
*10179(MASS,GEOG,LOPH) 10180(MASS)
10182(MASS,GEOG) 10183(MASS,GEOG)
*10195(MASS,SANS,LOPH) 10213(MASS)
10217(MASS,LOPH) 10236(MASS) 10237(MASS) 10240
*10241(MASS,ADAS) 10242(MASS) 10243(MASS,GEOG)
10244(MASS) 10245(MASS) 10246(MASS) 10249
10251(GEOG) 10260(MASS) 10268(SANS)
10271(MASS,LOPH) 10272(MASS,LOPH) 10280(MASS)
*10288(MASS,LOPH,GEOG) 10300(MASS,GEOG)
10304(MASS,GEOG) 10305(MASS,GEOG)
10307(MASS,GEOG,ADAS) 10308(MASS,GEOG)
*10310(MASS,GEOG) 10313(MASS,GEOG)

College: 001 DEOMORNOI JR COLLEGE

First Division : Nos.

10315(MASS,GEOG)

Second Division : Nos.

10008 10009 10019 10023 10025 10027 10028 10031
10032 10033 10034 10036 10040 10041 10042 10043
10044 10047 10050 10051 10052 10054 10055 10068
10069 10071 10072 10075 10076 10078 10079 10086
10088 10091 10092 10094 10098 10100 10101(MASS)
10102 10104 10108 10111 10112 10113 10134 10140
10146 10156 10157 10158 10159 10160 10162 10163
10165 10171 10172 10184 10185 10186 10189 10190
10192 10193 10196 10197 10199 10205 10206 10207
10208 10209 10210 10211(MASS) 10212(MASS) 10214
10216 10219 10220 10221 10222 10224 10225 10226
10230 10232 10233 10235 10238 10239 10247 10248
10250(GEOG) 10259 10267 10274 10279 10290(GEOG)
10297 10298(GEOG) 10301 10303(GEOG) 10311 10312
10319 10320 10321(MASS) 10324(GEOG) 10348(MASS)

Third Division : Nos.

10002 10004 10006 10007 10012 10013 10014 10015
10016 10017 10018 10020 10022 10029 10030 10035
10038 10045 10046 10049 10053 10056 10057 10059
10060 10062 10063 10064 10065 10066 10067 10070
10074 10077 10080 10081 10083 10084 10089 10093
10095 10096 10097 10099 10103 10105 10107 10110
10115 10117 10120 10121 10122 10123 10124 10129
10131 10132 10138 10139 10144 10148 10149 10151
10153 10154 10161 10169 10175 10176 10178 10181
10187 10188 10191 10194 10198 10200 10201 10202
10203 10204 10215 10218 10223 10227 10228 10231
10234 10252 10253 10254 10255 10256 10257 10258
10262 10263 10264 10265 10269 10273 10275 10276
10277 10278 10281 10282 10283 10284 10286 10287
10289 10292 10293 10294 10295 10296 10299 10302
10306 10309 10316 10317 10322 10325 10328 10330
10336 10340 10341 10345 10346 10347

Centre: 0257 DIPILA ANCHALIK JR COLLEGE

College: 001 DIPILA ANCHALIK JR COLLEGE

First Division : Nos.

10001(MASS) 10006 10028(LOPH) 10029(LOPH)
10030(MASS,EDUC) *10031(MASS,HIST,GEOG)
*10032(MASS,ECON,HIST,GEOG,EDUC)
*10033(MASS,ECON,EDUC,GEOG,HIST) 10034(MASS)
*10035(MASS,GEOG,HIST,LOPH,EDUC) 10036(MASS)
10037(MASS) 10038(GEOG) 10039 10040 10042(LOPH)
10043(HIST) 10044(ECON) 10051(MASS) 10055 10058
10060(ECON) 10061(MASS) 10063(ECON) 10064
*10065(MASS,EDUC,GEOG) 10066 10067(MASS) 10068
10069(MASS) 10070 *10071(MASS,EDUC,GEOG)
10072(MASS) *10073(MASS,ECON,EDUC,GEOG) 10074
10075 10076 10077 *10079(MASS,EDUC)
*10080(MASS,GEOG,EDUC) 10094 10106(EDUC)
*10109(MASS,EDUC,GEOG)
*10110(MASS,EDUC,POSC,GEOG)
*10111(MASS,POSC,EDUC,GEOG)10112(MASS,HIST,EDUC)
10113(MASS,EDUC) 10115(MASS) 10116(MASS,ECON)
*10117(MASS,POSC,EDUC,HIST) 10119(ECON)
*10120(MASS,ECON,EDUC,POSC) 10122(MASS,EDUC)
10123 10124(MASS) 10125(MASS) 10126(MASS)
10128(MASS) 10131 10132(MASS) 10133(ECON)
10134(MASS) 10136(MASS,ECON) 10137(MASS,ECON)
10138(MASS,ECON) 10139
*10141(ENGL,MASS,POSC,GEOG,HIST)
*10142(MASS,POSC,HIST) *10143(MASS,POSC,HIST)
10145 10146 *10147(MASS,POSC) 10149(MASS)
10150(HIST) 10151(MASS,LOPH)
10152(MASS,LOPH,GEOG)
10153(MASS,EDUC,GEOG,LOPH)
10155(MASS,GEOG) 10156 10157(ECON)
10158(GEOG,LOPH) 10159(MASS)
*10160(GEOG,ECON,LOPH) 10161(MASS)
*10162(MASS,LOPH) *10163(MASS,GEOG,ECON)
*10164(MASS,LOPH,GEOG) 10165(MASS)
*10166(MASS,LOPH,GEOG) 10167(MASS,LOPH)
*10168(MASS,LOPH,GEOG,ADAS) *10169(MASS,GEOG)
10170(MASS,GEOG) *10171(MASS,ECON,GEOG,EDUC)
*10172(MASS,EDUC,GEOG,LOPH) 10173(GEOG) 10174
10187(MASS)

Second Division : Nos.

10002 10003 10004 10005 10007 10008 10009 10010
10011 10014 10015 10016 10017 10018 10019 10020
10021 10022 10024 10025 10026 10041 10045 10046
10047 10048 10049 10050 10052(MASS) 10053
10054(MASS) 10056 10057(MASS) 10059 10062 10078
10081 10082 10083 10084 10085 10086 10087 10088

College: 001 DIPILA ANCHALIK JR COLLEGE

Second Division : Nos.

10089 10091 10092 10093 10095 10096 10097 10098
10099 10100 10101 10102 10103 10104 10105 10107
10114 10118 10121 10127 10129 10130 10135 10140
10144 10148 10154(MASS) 10175 10176 10178
10179(MASS) 10180 10181(MASS) 10183(MASS) 10184
10185 10186(MASS) 10188(MASS) 10189 10190
10192(MASS) 10193 10194 10195 10196 10198

Third Division : Nos.

10012 10013 10023 10027 10090 10108 10177 10182
10191 10197

Centre: 0258 DUNI H S SCHOOL

College: 001 DUNI H S SCHOOL

First Division : Nos.

10031 *10097(ENGL,MASS,POSC) 10114(MASS) 10125
10128(MASS) 10129(MASS)
*10134(ENGL,MASS,POSC,GEOG)

Second Division : Nos.

10001 10003 10009 10011 10012 10029 10036 10037
10043 10044 10045 10046 10047(MASS) 10050
10051(MASS) 10052 10054 10057 10058 10060 10071
10073 10074 10075 10085 10086 10087 10088 10089
10091 10093 10094 10098 10099 10100 10102 10103
10105 10107 10108 10109 10115 10116 10117 10118
10120 10121 10122 10123 10124 10126 10127 10130
10131 10132(MASS) 10133

Third Division : Nos.

10002 10006 10007 10008 10010 10013 10014 10015
10018 10020 10021 10022 10023 10024 10025 10027
10028 10030 10032 10033 10034 10035 10038 10039
10040 10041 10042 10048 10049 10053 10055 10059
10061 10062 10063 10064 10065 10066 10067 10070
10072 10076 10077 10078 10080 10082 10083 10084
10090 10092 10095 10096 10101 10106 10111 10113
10135

College: 002 DUNI COLLEGE (JR)

First Division : Nos.

10165(GEOG) 10167(GEOG) 10168(GEOG) 10169(MASS)
10170(GEOG)

Second Division : Nos.

10136 10137 10138 10139 10144 10145 10171 10172
10173(GEOG) 10175(GEOG) 10177 10178 10182 10183
10188(GEOG) 10189 10190 10191 10192 10193 10194
10196 10197 10199 10203

Third Division : Nos.

10140 10142 10143 10146 10148 10149 10150 10151
10152 10154 10156 10157 10161 10162 10164 10174
10176 10179 10180 10181 10184 10185 10186 10187
10195 10198 10201 10202 10204

Centre: 0259 GANDHI SMRITI H S SCHOOL

College: 001 GANDHI SMRITI H S SCHOOL

First Division : Nos.

10008(MASS) 10032(MASS)
*10034(ENGL,MASS,EDUC,POSC,HIST) 10039(MASS)
*10040(ENGL,MASS,EDUC,HIST) 10045(MASS)
*10056(MASS,HIST) 10075(MASS) 10083(MASS)

Second Division : Nos.

10003(HIST) 10007 10009 10012 10015 10026 10027
10028 10029 10030 10035 10036 10037(MASS)
10038(MASS) 10041 10042 10043 10044 10046(MASS)
10047 10048 10050 10051 10052 10053(MASS)
10054(MASS) 10057 10058 10059 10060 10063 10064
10065 10066 10067 10074 10077 10078(MASS) 10079
10080 10081(MASS) 10082

Third Division : Nos.

10001 10002 10004 10005 10006 10010 10011 10013
10014 10016 10017 10018 10019 10020 10021 10022
10023 10024 10025 10031 10033 10049 10055 10061
10062 10068 10069 10070 10071 10072 10073 10076

Centre: 0260 KHARUPETIA COLLEGE

College: 001 KHARUPETIA COLLEGE

First Division : Nos.

10014(MASS,POSC) 10015(LOPH) 10016
*10017(MASS,POSC,LOPH) 10022 10023 10029
10034(POSC) 10035(MASS) 10047 10078(MASS) 10093
10116 10133 10142(MASS,ARAB)

Second Division : Nos.

10005 10006 10007(MASS) 10009 10010 10012 10013
10019 10020 10026 10027 10077 10085 10088 10092
10095 10096 10097 10099 10105 10130 10134 10136
10137 10144 10161 10175

Third Division : Nos.

10001 10003 10008 10011 10018 10021 10024 10025
10028 10031 10041 10044 10046 10049 10050 10051
10052 10068 10076 10086 10087 10090 10091 10094
10098 10102 10103 10104 10106 10107 10109 10110
10119 10120 10123 10124 10129 10131 10132 10135
10140 10141 10143 10146 10147 10149 10154 10155
10158 10164 10173 10176 10180

Expelled : Nos.

10089 10126 10157 10169

College: 002 JATIYA VIDYALAYA H S SCHOOL

First Division : Nos.

NIL

Second Division : Nos.

10189

Third Division : Nos.

10190 10191

Centre: 0261 KHARUPETIA H S SCHOOL

College: 001 KHARUPETIA H S SCHOOL

First Division : Nos.

10031(GEOG) 10080 10142 10156(MASS) 10191 10193
10196 *10197(MASS,POSC,EDUC,LOPH) 10200
10201(MASS,POSC)
*10205(ENGL,MASS,LOPH,EDUC,POSC)
10206 10208(MASS,LOPH) 10209(POSC) 10210(MASS)
10211(MASS) *10212(MASS,POSC) 10213
10214(MASS,POSC,LOPH) 10222
10223(MASS,POSC,LOPH) *10224(MASS,POSC,LOPH)
10235(POSC) *10236(ENGL,MASS,POSC,ECON,EDUC)
10241 10257(POSC) *10267(MASS,POSC,LOPH,EDUC)
10273(MASS,ARAB) 10278 10284(POSC) 10286(POSC)
10287(POSC) 10293(ARAB) *10298(MASS,POSC,EDUC)
10299(MASS,POSC) 10300(MASS,POSC) 10303 10307
*10310(ENGL,MASS,POSC,EDUC) 10328
*10330(MASS,LOPH) 10333(MASS)
*10334(ENGL,MASS,POSC)
10336(MASS,POSC,LOPH) 10337 10338 10339(MASS)
*10340(MASS,POSC) 10342(MASS) 10343(MASS)
*10345(ENGL,MASS,POSC,LOPH)
*10350(ENGL,MASS,POSC,LOPH,EDUC) 10359 10360
10361 10362 10368(MASS) *10369(MASS,LOPH)
*10372(ENGL,MASS,LOPH,POSC) 10377
10378(EDUC,POSC) *10383(MASS,POSC,EDUC,LOPH)
10385(LOPH) 10398(MASS) 10402 10404
10406(LOPH) 10412(EDUC,POSC) 10414
*10417(MASS,LOPH,EDUC,POSC)10426(MASS,LOPH)
10432 10434(MASS) 10435
*10436(MASS,POSC,EDUC,LOPH)
10439 10443 10454 *10456(MASS,EDUC) 10458
10459 10462 *10469(MASS,EDUC,LOPH) 10473

Second Division : Nos.

10016 10019 10022 10028 10045 10061 10068 10075
10076 10078 10085 10089 10090 10092 10097 10101
10103(MASS) 10108 10120 10125 10137 10141 10146
10147 10151 10153 10162 10168 10169 10189 10190
10194 10198 10204 10217 10218 10221(POSC) 10225
10229 10230 10234 10237 10239 10240 10244 10249
10252 10254 10255 10256 10258 10259 10264 10266
10268 10275 10279 10282 10289 10294 10297 10302
10305 10308 10309 10311 10317 10319 10327 10329
10331 10332 10335 10341 10344 10346 10347 10348
10349 10351 10352 10353 10355 10356 10358 10363
10365 10366 10370 10371 10373 10374 10376 10382
10390 10392 10393 10394 10396 10399 10400 10403
10405 10408 10411 10415 10416 10419 10420 10421
10423 10424 10425 10427 10428 10429 10433 10437
10441 10444 10446 10447 10455 10457 10460 10465
10467 10468 10471 10472 10474 10475 10477 10481

College: 001 KHARUPETIA H S SCHOOL

Second Division : Nos.

10487 10488 10494 10510 10511 10512 10513 10514
10519 10533

Third Division : Nos.

10002 10004 10005 10009 10013 10014 10017 10018
10020 10021 10027 10034 10035 10036 10037 10042
10044 10050 10051 10054 10055 10056 10059 10062
10063 10065 10066 10067 10069 10070 10072 10073
10074 10077 10079 10081 10082 10083 10084 10086
10087 10091 10093 10094 10095 10096 10099 10104
10105 10106 10109 10110 10111 10112 10116 10117
10118 10119 10121 10122 10124 10126 10129 10131
10132 10133 10135 10138 10139 10145 10148 10149
10150 10154 10155 10157 10160 10163 10164 10166
10167 10170 10171 10172 10173 10174 10175 10178
10180 10181 10182 10183 10184 10185 10187 10188
10192 10195 10203 10215 10216 10219 10220 10226
10227 10231 10232 10242 10243 10245 10246 10248
10250 10251 10253 10260 10262 10263 10265 10272
10274 10277 10280 10283 10285 10290 10291 10295
10296 10301 10312 10313 10315 10316 10318 10320
10322 10323 10324 10326 10354 10357 10364 10375
10379 10381 10384 10388 10389 10391 10395 10397
10407 10409 10410 10413 10418 10422 10430 10438
10440 10442 10445 10448 10450 10451 10461 10463
10464 10466 10470 10476 10478 10479 10480 10482
10483 10484 10486 10489 10490 10491 10492 10493
10495 10496 10497 10498 10499 10500 10501 10502
10503 10504 10506 10517 10520 10522 10523 10524
10525 10526 10527 10529 10530 10531 10532 10537
10538

Centre: 0262 KURUA H S SCHOOL

College: 001 KURUA H S SCHOOL

First Division : Nos.

10067

Second Division : Nos.

10006 10007 10014 10016 10026 10028 10029 10030
10031 10032 10033 10034 10035 10036 10037 10039
10040 10045 10047 10049 10050 10056 10058 10065
10066 10070 10072 10073 10074 10075 10077 10082

College: 001 KURUA H S SCHOOL

Second Division : Nos.

10083

Third Division : Nos.

10001 10002 10003 10004 10005 10008 10009 10010
10012 10013 10015 10017 10018 10019 10020 10021
10022 10023 10024 10025 10027 10038 10041 10042
10043 10044 10046 10048 10051 10052 10053 10054
10057 10059 10060 10061 10062 10063 10064 10068
10069 10071 10076 10078 10079 10080 10081 10084
10085 10086

Centre: 0263 MANGALDAI TOWN GIRLS HS SCHOOL

College: 001 MANGALDAI TOWN GIRLS HS SCHOOL

First Division : Nos.

10010(ITES) 10023(RETD) 10039(MASS,RETD)
10042(ITES)

Second Division : Nos.

10007 10016(ITES) 10018(ITES) 10028 10029 10031
10032 10041 10043 10044 10045 10046 10053
10055(RETD) 10056 10057(MASS) 10060 10061 10065
10066 10073 10074 10075 10082 10083(MASS) 10087
10088 10089 10090(ITES) 10093(ITES) 10094
10096(MASS) 10098 10100 10112(RETD)

Third Division : Nos.

10001 10002 10003 10004 10005 10008 10009 10011
10012 10013 10014 10015 10017 10019 10020 10021
10022 10024 10025 10026 10027 10033 10034 10035
10036 10037 10038 10040 10047 10048 10050 10051
10052 10054 10059 10062 10064 10067 10068 10069
10070 10071 10076 10077 10078 10080 10081 10091
10092 10095 10097 10099 10101 10102 10103 10104
10108 10109 10111 10113 10114 10115 10116 10117
10118 10119 10122

College: 002 PUB MANGALDAI JR COLLEGE

First Division : Nos.

10135(MASS) 10156(MASS) *10163(MASS,EDUC,SOCI)
10168(MASS) 10206(MASS) 10217(MASS) 10226
10227(MASS) *10230(MASS,LOPH,SOCI)
10237(MASS,EDUC) 10239(MASS) 10250(MASS)
10264(MASS) 10266 10267(MASS)

Second Division : Nos.

10145 10147 10148 10152 10153 10155 10159 10191
10193 10201 10202 10211 10215 10216 10218 10220
10232 10233 10242 10244 10246 10249 10253 10254
10262 10263 10276 10277

Third Division : Nos.

10140 10141 10142 10143 10146 10149 10151 10154
10157 10158 10160 10162 10164 10165 10166 10167
10171 10172 10173 10174 10175 10176 10177 10178
10179 10183 10184 10185 10188 10189 10192 10194
10197 10198 10200 10207 10208 10209 10212 10213
10214 10219 10221 10222 10223 10224 10228 10229
10231 10234 10235 10238 10240 10241 10243 10245
10247 10248 10252 10255 10256 10257 10258 10259
10260 10261 10265 10269 10270 10271 10272 10273
10274 10275 10278 10279 10280 10282 10283

Centre: 0264 MANGALDOI COLLEGE

College: 001 MANGALDOI COLLEGE

First Division : Nos.

10025(POSC)

Second Division : Nos.

10030

Third Division : Nos.

10004 10005 10011 10013 10014 10016 10019 10020
10021 10026 10029

Centre: 0265 MANGALDOI GIRLS COLLEGE

College: 001 MANGALDOI GIRLS COLLEGE

First Division : Nos.

10043 *10090(MASS,GEOG,ECON,LOPH) 10094(LOPH)
10096(MASS,LOPH,GEOG)
*10097(MASS,GEOG,POSC,LOPH)
*10098(MASS,POSC,LOPH,GEOG)

Second Division : Nos.

10006 10030 10031 10070 10073 10075 10076 10077
10081 10083 10085 10091 10093 10101

Third Division : Nos.

10001 10004 10005 10007 10009 10010 10012 10016
10017 10018 10020 10021 10022 10026 10035 10036
10037 10040 10041 10044 10045 10046 10047 10048
10051 10054 10056 10059 10061 10062 10063 10069
10072 10074 10079 10080 10082 10087 10088 10095
10099 10100 10103 10108 10109 10110 10111

College: 003 RANJIT SARMA ACADEMY JR COLLEGE

First Division : Nos.

*10115(MASS,POSC,GEOG,ANTH)
*10116(MASS,POSC,GEOG,ANTH)
10117(MASS,GEOG) 10118(MASS,POSC,ANTH) 10119
10123(MASS,POSC)*10124(MASS,POSC,GEOG,ANTH)
10128 10130 10131(POSC,GEOG) 10132(POSC)
10138(POSC) *10139(ENGL,MASS,POSC,ANTH,ECON)
10140 10144(ALTE) *10148(ENGL,MASS,ANTH)
*10149(MASS,POSC,ANTH) 10151(MASS) 10152(MASS)
10153(POSC) *10156(ENGL,ALTE)
*10158(ENGL,MASS,ANTH,POSC,PSYC)
10159 *10161(MASS,POSC,ANTH) 10163(ANTH)
10164(MASS,ANTH) 10166(ANTH) 10167(ANTH)
*10168(ENGL,ALTE,POSC,GEOG,ANTH) 10169(ANTH)
10170(ANTH) 10171 *10173(ENGL,MASS,POSC,ANTH)
*10175(ENGL,MASS,POSC,GEOG,ANTH,EDUC)
10176(ANTH) *10177(MASS,ANTH) 10179(ANTH)
10181(MASS,ANTH) *10182(MASS,ANTH)
*10183(MASS,POSC,GEOG,ANTH) 10184(MASS,ANTH)
*10185(MASS,ANTH,GEOG) 10186(MASS,POSC,ANTH)
*10187(MASS,POSC,GEOG,ANTH)
*10188(ENGL,MASS,POSC,ANTH,PSYC,EDUC)
10189(MASS)
*10190(ENGL,MASS,PSYC,ECON,ANTH,EDUC)
10191(PSYC,ANTH) 10192 *10193(MASS,POSC,ANTH)
10194(MASS,POSC,ANTH) *10195(MASS,POSC,ANTH)
*10196(MASS,PSYC,ANTH)*10198(ENGL,ALTE,PSYC,ANTH)

College: 003 RANJIT SARMA ACADEMY JR COLLEGE

First Division : Nos.

10199(ALTE,ANTH) *10200(MASS,POSC,ANTH,PSYC)
10201(MASS) 10203(ALTE)
*10204(ENGL,MASS,POSC,EDUC,PSYC,GEOG)
*10208(MASS,POSC,ANTH) 10209(ANTH)
*10211(MASS,POSC,ANTH)
*10212(ENGL,MASS,POSC,GEOG,ANTH)
*10214(MASS,ANTH) 10216 10218(MASS)

Second Division : Nos.

10125 10127 10129 10133 10134 10137 10141 10142
10143 10145 10146 10147 10150 10154 10155 10157
10160 10162 10165 10172 10174 10178 10180(ANTH)
10197(MASS) 10202 10205 10206 10210 10213 10215

Third Division : Nos.

10121 10126 10135 10136 10207

Centre: 0266 MANGALDOI GOVT H S SCHOOL

College: 001 MANGALDOI GOVT H S SCHOOL

First Division : Nos.

10003(MASS,LOPH) 10059 10064(MASS,SOCI)
*10066(MASS,GEOG,EDUC,LOPH)10070 10076(LOPH,SOCI)
10079(MASS,LOPH) 10101(MASS)
10105(MASS,POSC,GEOG) 10112(MASS) 10113(POSC)
10138(MASS,GEOG) *10155(MASS,ANTH,LOPH)
*10156(MASS,POSC,ANTH,LOPH) 10160(MASS)
*10164(MASS,EDUC,SANS,LOPH,POSC)10175(MASS,
LOPH) *10179(MASS,LOPH,SOCI)
*10180(MASS,POSC,LOPH,SOCI,EDUC)10182(MASS,LOPH)
10200(MASS,LOPH) 10219

Second Division : Nos.

10001 10002 10007 10008(ARAB) 10014 10018 10020
10021 10022 10028(POSC) 10029 10033 10035 10038
10061 10065 10067 10073 10077 10078 10086 10100
10102 10106 10108 10109 10115 10125 10129 10130
10132 10134 10135 10142 10146 10151(MASS) 10152
10153 10162 10163 10165 10166 10169 10170
10172(LOPH) 10173 10177 10178 10181(LOPH) 10184
10188 10196 10206

College: 001 MANGALDOI GOVT H S SCHOOL

Third Division : Nos.

10009 10011 10012 10013 10015 10016 10017 10019
10023 10025 10026 10027 10030 10032 10034 10036
10037 10040 10041 10043 10046 10051 10053 10054
10056 10057 10060 10068 10069 10072 10080 10081
10082 10087 10088 10089 10090 10093 10095 10096
10097 10098 10099 10103 10104 10111 10116 10118
10121 10122 10124 10126 10127 10128 10133 10136
10139 10141 10143 10145 10147 10148 10149 10157
10158 10159 10167 10171 10174 10176 10183 10185
10186 10187 10189 10190 10191 10193 10198 10205
10208 10212 10214 10217 10221

College: 002 BRILLIANT ACADEMY JR COLLEGE

First Division : Nos.

10230(ALTE) 10232(ALTE,GEOG) 10233(LOPH,SANS)
10234 10236(POSC,EDUC)
*10239(ENGL,MASS,ANTH,LOPH,EDUC,SANS)
10244(ALTE) 10247(ANTH) 10248(POSC)
*10249(MASS,ANTH,SANS,LOPH) 10254 10256
*10257(MASS,POSC,SANS,LOPH) 10259(ALTE,POSC)
10265(ANTH) 10266 *10268(ENGL,ALTE,POSC,HIST,GEOG)
10269(ANTH) *10270(ENGL,ALTE,LOPH) 10276(MASS)
10280 10281(ALTE) 10284(LOPH) 10287(GEOG)
10289(POSC) *10292(MASS,POSC,HIST,EDUC)
10294(ALTE)
*10295(ALTE,ANTH,HIST,LOPH,GEOG) 10296(MASS,SANS)
*10298(ENGL,ALTE,GEOG) 10300(SANS)
*10301(MASS,ANTH,LOPH,EDUC) 10303(ANTH)
*10304(MASS,ANTH,LOPH,GEOG,ADAS)
*10306(MASS,ANTH,LOPH) 10308 10309(ANTH)
10310(MASS,ADAS,LOPH) 10313(ANTH)
*10314(ALTE,LOPH) 10316(LOPH) 10317(ANTH)
10318(POSC,LOPH) 10319(ANTH)
10322(MASS,ANTH,LOPH) 10323(MASS,ANTH,LOPH)
*10324(MASS,ANTH,LOPH,EDUC) 10325(ALTE,LOPH)
10326(ANTH,LOPH) *10329(ANTH,LOPH,GEOG)
10330(ANTH,LOPH) 10331(HIST,LOPH) 10332(ALTE)
10333(ANTH,LOPH) 10336(MASS,POSC)
10337(ALTE,LOPH) 10338 10339
*10340(ENGL,ALTE,ANTH,LOPH,GEOG) 10342(ANTH,LOPH)
*10343(ENGL,ALTE,ANTH,LOPH) *10345(POSC,LOPH)
*10347(ALTE,ANTH,LOPH,GEOG)
*10349(MASS,ANTH,SANS,LOPH)
10351(ANTH) *10352(MASS,POSC,SANS,SOCI)
10353(ALTE,GEOG) 10355(MASS) 10356(MASS)
10357(MASS,ANTH,LOPH) 10358
*10359(MASS,ANTH,SANS) 10361(MASS)

College: 002 BRILLIANT ACADEMY JR COLLEGE

First Division : Nos.

*10363(ENGL,MASS,ANTH,EDUC)
*10364(ENGL,ALTE,ANTH,LOPH,GEOG) 10365(MASS)
10366(MASS) *10367(ENGL,MASS,SOCI,HIST)*10368(ALTE)
*10370(ALTE,HIST) *10371(MASS,POSC,LOPH,EDUC)
10372(MASS) 10373(MASS) *10374(MASS,ANTH,LOPH)
*10375(ENGL,ALTE,HIST,LOPH) 10378(ENGL,ALTE)
*10380(ALTE) *10381(ENGL,MASS,LOPH,SANS)
*10384(MASS,ANTH,LOPH) 10387
*10388(ENGL,MASS,POSC,LOPH,GEOG)
10393(MASS,LOPH)
10394(MASS) *10396(ALTE,ANTH,LOPH,GEOG)
10398(MASS) 10399(MASS,ANTH)
*10401(MASS,ANTH,LOPH) 10402(ANTH)
10405(MASS,ANTH)
*10407(ENGL,MASS,ANTH,LOPH,GEOG)
10410(MASS,ANTH)
*10413(MASS,POSC,LOPH) 10414(ALTE)
*10415(ALTE,ANTH) *10416(MASS,ANTH,LOPH)
10417(ANTH,STDN) 10418(MASS,ANTH)
10419(MASS,LOPH) *10420(MASS,ANTH,LOPH,EDUC)
10421(MASS) *10424(ENGL,MASS,ANTH,LOPH,GEOG)
*10428(MASS,SOCI,GEOG) 10429(MASS,LOPH)
*10432(ENGL,ALTE,ANTH,GEOG)
*10433(ENGL,ALTE,POSC,SOCI)
10436(ENGL) *10439(MASS,ANTH,LOPH)
10440(ENGL,MASS) 10442(ALTE) 10443 10444(ALTE)
*10445(ENGL,ALTE) *10446(ALTE,ANTH,LOPH)
10447(MASS,ANTH,LOPH) 10450(ALTE)
10452(MASS,ANTH) *10454(MASS,ANTH,SANS,LOPH)
*10456(MASS,POSC,LOPH) 10457(ALTE)
*10459(MASS,POSC,LOPH,GEOG) 10460(MASS,SANS)
10462(MASS,SOCI) *10463(MASS,ANTH,LOPH)
10464(ALTE,ANTH) *10466(MASS,POSC,EDUC,ANTH)
*10467(ALTE,POSC,ANTH) 10472(MASS) 10482(MASS)

Second Division : Nos.

10229 10231 10235 10237 10240 10242 10243 10245
10246 10260 10261 10262 10267 10271 10272 10273
10274 10278 10279 10283 10286 10288 10297 10299
10302 10305(ANTH) 10307 10311 10312 10315 10320
10321 10344 10346 10350 10354 10360 10362 10369
10376 10377 10379(ALTE) 10383 10385 10386 10390
10391 10395(ALTE) 10397 10406(MASS) 10408(MASS)
10409 10422 10425 10426 10427 10430 10435 10438
10449 10453(MASS) 10455 10458 10465(ALTE) 10476
10481 10484 10485

College: 002 BRILLIANT ACADEMY JR COLLEGE

Third Division : Nos.

10241 10250 10251 10252 10258 10263 10264 10275
10277 10282 10290 10328 10334 10341 10382 10389
10392 10400 10403 10404 10411 10412 10434 10437
10441 10448 10451 10461 10475 10480

Withheld : Nos.

10486

College: 003 JNAN VIKASH ACADEMY

First Division : Nos.

10493 10494(SANS) 10497 10498(MASS) 10499(MASS)
*10501(MASS,EDUC,SOCI,GEOG) 10508(MASS) 10531
*10541(MASS,POSC,ANTH,GEOG)
10549(MASS,LOPH,ANTH)
*10551(MASS,LOPH,ANTH,GEOG,ECON)
10554(MASS,GEOG)
*10556(MASS,EDUC,SANS,ANTH,ECON)
10557(MASS,SANS)
*10559(MASS,LOPH,SOCI) *10560(MASS,LOPH,EDUC)
10570(MASS,SOCI,GEOG) 10571(MASS,ANTH)
10572(MASS,ANTH) *10579(MASS,EDUC,ANTH)
10581(MASS) 10583(MASS,GEOG,ANTH) 10586(MASS)
10587(MASS,LOPH) *10589(LOPH) 10590(MASS,ANTH)
10591(MASS,ANTH,LOPH) 10592(MASS) 10593(ANTH)
10594(GEOG) *10596(MASS,GEOG,ANTH)
10597(MASS,ANTH) 10598(MASS,LOPH,ANTH)
10599(MASS) *10601(MASS,LOPH,SANS)
*10602(ALTE,ANTH,GEOG,EDUC) 10607(MASS,ANTH)
10608(LOPH,ANTH) *10609(MASS,ANTH,GEOG,POSC)
10610(MASS,ANTH) 10612(MASS,ANTH)
*10615(ENGL,MASS,POSC,SANS,SOCI,EDUC)
*10616(MASS,ANTH,GEOG,POSC)

Second Division : Nos.

10492 10495 10496 10502 10505 10506 10509 10512
10513 10522 10523 10524 10528 10530 10535
10536(MASS) 10537 10538(MASS) 10539(MASS) 10540
10542 10546(MASS) 10558 10563 10565 10566
10568(MASS) 10569 10573(MASS) 10574 10575 10576
10577 10582(MASS) 10588 10595(MASS) 10603
10604(LOPH) 10605(ANTH) 10606 10611 10614 10617

College: 003 JNAN VIKASH ACADEMY

Third Division : Nos.

10489 10490 10491 10500 10503 10504 10510 10511
10514 10515 10516 10520 10527 10529 10532 10533
10543 10544 10545 10548 10550 10552 10555 10561
10562 10567 10578 10580 10585 10600 10613

Centre: 0267 PACHIM DARRANG JR COLLEGE

College: 001 PACHIM DARRANG JR COLLEGE

First Division : Nos.

10031(MASS) 10032(LOPH) 10033(MASS,LOPH)
*10034(MASS,LOPH) 10035 *10036(SANS,LOPH)
10037(MASS) 10038 10039 10040(MASS) 10043 10044
10045 10046 10047 10049 10052 10053 10054 10055
10056(MASS) 10057(MASS,LOPH) 10058 10059 10061
10063 10065 10068(MASS) 10069 10071 10072 10073
*10074(MASS,ECON,LOPH,EDUC) 10082 10113
*10126(MASS,EDUC,GEOG,LOPH,ECON)
*10127(MASS,LOPH,EDUC,GEOG,ECON)
*10128(MASS,EDUC,GEOG,LOPH,ECON)
*10129(MASS,EDUC,LOPH,GEOG)
*10130(MASS,EDUC,LOPH)
*10131(MASS,EDUC,SANS,LOPH,POSC)
*10132(MASS,EDUC,GEOG,LOPH,POSC) 10133(LOPH)
*10134(MASS,GEOG,EDUC,LOPH)
*10135(MASS,SANS,LOPH,GEOG,EDUC)
*10136(MASS,EDUC,LOPH) 10137(MASS,LOPH)
10138(MASS,LOPH,EDUC) 10139(LOPH,EDUC)
10140(LOPH) 10141(MASS,ECON,LOPH)
10142(MASS,LOPH,GEOG) 10143(MASS,LOPH,GEOG)
10144(GEOG) 10145(LOPH) 10146(MASS,LOPH)
10148(LOPH) 10150 10151(MASS,LOPH)
*10152(MASS,ECON) 10155 10156(MASS) 10159 10160
10163 10165 10166(LOPH) 10168(LOPH) 10170 10171
10172 10173 10174(MASS) 10176

Second Division : Nos.

10001 10002 10005 10006 10008 10010 10011 10013
10014 10015 10017 10019 10024 10027 10041 10048
10050 10051 10060 10062 10064 10066 10067 10070
10075 10079 10080 10083 10084 10086 10087 10089
10093 10095 10096 10097 10098 10101 10103 10104
10106 10107 10108 10109 10110 10111 10112 10114
10115 10116 10117 10121 10124 10147 10149 10153
10154 10157 10158 10161 10162 10164 10167 10169
10175 10177 10178 10182 10183 10185

| College: 001 PACHIM DARRANG JR COLLEGE
| ---

| Third Division : Nos.

| 10003 10004 10007 10009 10012 10016 10018 10020
| 10021 10022 10023 10025 10028 10029 10077 10078
| 10081 10085 10090 10091 10094 10099 10100 10102
| 10105 10118 10119 10120 10122 10123 10125 10179
| 10180 10181 10184

| Centre: 0268 PASCHIM RANGAMATI H S SCHOOL
| ---
| College: 001 PASCHIM RANGAMATI H S SCHOOL
| ---

| First Division : Nos.

| 10009 10040(MASS,POSC,HIST) 10069(POSC)
| 10084(HIST) 10112(MASS)

| Second Division : Nos.

| 10006 10007 10012 10013(HIST) 10014 10015 10019
| 10021 10028 10029 10034 10043 10049 10055 10059
| 10061 10062 10063 10064 10065 10068 10072 10076
| 10077 10078 10079 10080 10081 10083(HIST) 10085
| 10087 10088 10089 10091 10103 10106 10109(MASS)
| 10110

| Third Division : Nos.

| 10001 10002 10003 10004 10005 10008 10011 10016
| 10017 10020 10022 10023 10024 10025 10026 10027
| 10031 10032 10033 10035 10036 10037 10038 10039
| 10042 10044 10045 10046 10047 10048 10050 10051
| 10052 10053 10054 10056 10057 10066 10067 10070
| 10071 10073 10074 10075 10082 10086 10090 10092
| 10093 10094 10095 10096 10097 10098 10099 10100
| 10101 10102 10104 10105 10107 10108 10111 10113
| 10114 10115

| Centre: 0269 PATHARIGHAT H S SCHOOL
| ---
| College: 001 PATHARIGHAT H S SCHOOL
| ---

| First Division : Nos.

| 10038(MASS) 10053 10055(MASS) 10056 10057(MASS)
| 10062(MASS) 10067(MASS,POSC) 10068(MASS)
| *10077(MASS,POSC) 10079 *10080(MASS) 10081(GEOG)
| 10084(EDUC,GEOG) *10085(MASS,EDUC) 10086 10088

College: 001 PATHARIGHAT H S SCHOOL

First Division : Nos.

10090(MASS,EDUC) 10091(MASS,EDUC) 10092(MASS)
10093 *10094(ENGL,MASS,POSC,EDUC)
10095(MASS,EDUC,POSC) 10101 10102 10104
10108(MASS) 10109(EDUC) 10110
*10112(MASS,EDUC,SANS) *10113(MASS,GEOG,EDUC)
10114(MASS,EDUC) *10115(MASS,EDUC,POSC,GEOG)
10116(EDUC,GEOG) *10117(MASS,GEOG,EDUC,POSC)
10118(MASS,GEOG) 10120(EDUC) 10121(GEOG)
*10123(MASS,EDUC,SANS)
*10124(MASS,EDUC,GEOG,POSC)
*10125(MASS,POSC,EDUC,ADAS,LOPH)
*10126(MASS,EDUC,POSC) *10127(MASS,GEOG)
10129(GEOG) *10130(MASS,GEOG,SANS)
*10131(MASS,GEOG,POSC,EDUC) 10132(MASS,GEOG)
10133(MASS) 10134 10135 10136(MASS) 10137
10138(MASS,GEOG) 10139 10140(SANS) 10141
10142(MASS,EDUC) 10143(SANS) 10144(MASS,SANS)
*10146(MASS,SANS)
*10147(MASS,EDUC,POSC,SANS,ECON)
*10148(MASS,SANS) *10149(MASS,POSC,GEOG,SANS)
*10150(MASS,LOPH,EDUC) 10151 10152(MASS,POSC)
*10153(ENGL,MASS,LOPH,EDUC,POSC)
*10154(ENGL,MASS,EDUC,POSC,LOPH)
*10155(MASS,SANS) 10157(MASS)
10158(MASS) 10159(MASS) 10160(MASS)
*10161(ENGL,MASS,SANS,LOPH,ECON,EDUC)
10162(MASS) *10163(MASS,POSC,LOPH) 10164(MASS)
10165 *10168(MASS,EDUC,SANS,LOPH) 10169(MASS)
*10170(MASS,SANS)

Second Division : Nos.

10003 10007 10008 10010 10011 10014 10018 10021
10025 10026 10028 10030 10031 10032 10036 10037
10040 10041(MASS) 10043 10045 10046 10048 10049
10050 10051 10052 10054 10058 10059 10061 10063
10064 10066(MASS) 10069 10070 10071 10072 10073
10074 10075 10076 10078 10082 10083 10087 10089
10096(GEOG) 10097 10098 10099 10100 10103 10105
10106 10107 10111 10119 10122 10128 10145 10156
10166 10167

Third Division : Nos.

10001 10002 10004 10005 10006 10009 10013 10015
10016 10017 10019 10020 10022 10023 10024 10027
10029 10033 10034 10035 10039 10042 10044 10047
10060 10065

College: 002 BARAMPUR H S SCHOOL

First Division : Nos.

NIL

Second Division : Nos.

10173 10180

Third Division : Nos.

10174 10175 10178 10179

Centre: 0270 SIPAJHAR COLLEGE

College: 001 SIPAJHAR COLLEGE

First Division : Nos.

NIL

Second Division : Nos.

10005 10011 10012 10013 10019 10022 10023 10033
10044

Third Division : Nos.

10001 10004 10007 10008 10009 10010 10014 10015
10017 10018 10020 10024 10027 10028 10029 10030
10031 10032 10034 10036 10040 10041 10042 10043
10046 10059

College: 002 SIPAJHAR JANATA JR COLLEGE

First Division : Nos.

10101(MASS,PSYC) 10126

Second Division : Nos.

10094 10102(MASS) 10104 10110 10115 10122(PSYC)
10132

College: 002 SIPAJHAR JANATA JR COLLEGE

Third Division : Nos.

10062 10065 10066 10070 10071 10072 10073 10079
10081 10082 10084 10089 10091 10092 10093 10095
10096 10097 10103 10105 10106 10108 10109 10111
10113 10114 10117 10121 10124 10125 10127 10128
10130 10135

College: 003 GARUKHUTI H S SCHOOL

First Division : Nos.

10149(MASS)

Second Division : Nos.

10139 10143 10152 10154 10156 10162 10170 10175
10176 10178 10179 10180

Third Division : Nos.

10140 10141 10142 10144 10145 10146 10147 10148
10150 10151 10153 10155 10158 10161 10163 10164
10166 10167 10168 10169 10171 10173 10174 10177
10181 10182 10183 10184 10186 10187

Centre: 0271 SIPAJHAR H S SCHOOL

College: 001 SIPAJHAR H S SCHOOL

First Division : Nos.

10004 *10006(MASS,GEOG,POSC,LOPH) *10007(LOPH)
10010(GEOG) 10015(LOPH) 10016(MASS,LOPH) 10030
10033(LOPH) 10036(MASS,LOPH) 10038(MASS,LOPH)
10039 *10047(ENGL,MASS) 10052(MASS) 10053(MASS)
10056 10058(MASS) 10060 10066(MASS,LOPH)
*10089(ENGL,MASS,LOPH,POSC)
*10090(ENGL,MASS,POSC,LOPH)
*10091(MASS,POSC,LOPH) 10092(ENGL,MASS)
*10093(MASS,POSC,LOPH) 10094(MASS)
*10095(MASS,POSC) *10096(MASS,POSC,LOPH)
10097(MASS,POSC) 10098 10099(MASS) 10100(MASS)
10105(MASS,LOPH) 10106(MASS,LOPH)
10107(MASS,LOPH) 10109 10114(MASS) 10115(MASS)
10117 10121 10125(MASS) 10141(MASS) 10145(MASS)
10147(MASS,LOPH) 10148(MASS,LOPH) 10150(MASS)
10152(MASS) 10153 10156(POSC) 10161 10164(MASS)
10166(MASS) 10180(LOPH) *10181(MASS,LOPH)

College: 001 SIPAJHAR H S SCHOOL

First Division : Nos.

10182(MASS) 10183 10184(MASS,LOPH) 10186
10187(MASS,POSC,LOPH) *10191(ENGL,MASS)
10196(POSC) 10197(POSC,LOPH)
*10199(MASS,POSC,LOPH)
*10200(MASS,EDUC,POSC,LOPH)
10201(EDUC,LOPH) 10202(MASS)
10204(MASS,EDUC,LOPH) 10207(EDUC,LOPH)
*10208(ENGL,MASS,EDUC,ECON,LOPH)
10217(MASS,LOPH)
10218(LOPH) 10221(MASS) 10225 10236(MASS)
10256(MASS) 10265 10266 10267(MASS,LOPH)
10268(MASS) 10269(MASS,LOPH) 10272
10284(MASS,GEOG,POSC)*10287(MASS,EDUC,POSC,
LOPH) 10289(MASS,EDUC) 10290 10291
*10294(MASS,EDUC,POSC,LOPH,GEOG) 10295(LOPH)
10296(EDUC,LOPH) 10297 10298(LOPH) 10299(POSC)
*10300(MASS,EDUC,POSC,LOPH)
10301(MASS,EDUC,POSC)*10302(MASS,EDUC,POSC,
LOPH) 10304 10307(MASS,LOPH)
10308(LOPH) 10309 *10310(MASS,EDUC,POSC,LOPH)
*10312(MASS,EDUC,POSC,LOPH) 10313(MASS,POSC)
10315(LOPH) *10317(MASS,EDUC,POSC,LOPH) 10318
10323(MASS) 10324 10341(POSC) 10343(MASS)
10345(MASS,GEOG) 10348 10350(GEOG)
10352(MASS,LOPH) 10353 10354(MASS,GEOG)
10355(MASS) 10358(MASS) 10360(LOPH)
10362(MASS,LOPH) 10363(MASS,LOPH)
10364(MASS,GEOG,LOPH) 10372(MASS)
10373(MASS,LOPH)

Second Division : Nos.

10001 10002 10003 10005 10008 10009 10011 10012
10013 10014(LOPH) 10017 10018 10019 10020 10022
10023 10024 10025 10026 10027 10028 10029 10031
10032 10034 10035 10037(MASS) 10040 10041(MASS)
10042 10043 10045(MASS) 10046 10048 10049 10050
10051 10054 10055(MASS) 10057 10059 10061(MASS)
10062 10064 10065 10067 10069 10070 10071 10072
10073 10074 10075 10077 10079 10080 10082 10083
10084 10101 10102 10103 10104 10108 10110 10111
10112(MASS) 10113 10116 10118 10119 10120(MASS)
10122(MASS) 10123 10124(MASS) 10127 10128 10129
10130 10131 10132 10135(MASS) 10136 10137 10140
10142 10143 10144 10149 10151(POSC) 10154 10157
10158 10159 10160 10162 10163 10165 10167 10168
10169 10170 10171 10172 10173 10174 10176 10177
10178 10179 10185 10194 10195 10198 10203 10205
10206 10209 10210 10211 10212 10213 10214 10215
10216 10219 10220 10222 10223 10224 10226 10227
10228 10229 10230 10231 10233 10237 10241 10242

College: 001 SIPAJHAR H S SCHOOL

Second Division : Nos.

10244 10247 10249 10251 10253 10254 10255 10257
10258 10259 10260 10262 10263 10264 10270
10273(LOPH) 10274 10276 10279 10283 10285 10286
10288 10292 10293 10306 10311 10316 10321 10322
10328 10329 10330 10331 10333 10334 10336 10337
10340 10342 10349 10351 10356 10359 10365 10366
10367 10368 10369 10370 10371 10374 10375
10376(MASS) 10378 10379 10380

Third Division : Nos.

10044 10063 10076 10078 10081 10085 10087 10088
10126 10133 10134 10139 10146 10175 10188 10189
10190 10192 10193 10232 10234 10235 10238 10239
10240 10243 10245 10246 10248 10250 10252 10261
10271 10275 10280 10281 10282 10303 10305 10319
10320 10325 10326 10327 10335 10338 10339 10344
10346 10347 10357 10377

College: 002 PACHIM DARRANG ACADEMY JR COLLEGE

First Division : Nos.

10382(MASS,LOPH) 10383(MASS,LOPH) 10387(MASS)
10390(LOPH) 10391 10392(LOPH) 10394(LOPH) 10402
10403 10406 10407(MASS,POSC) 10410 10412 10413
*10419(ENGL,MASS,EDUC,HIST) 10421
*10422(ENGL,MASS,LOPH) 10423(MASS) 10424(MASS)
10425 10430 10433 10434(MASS) 10435(MASS,LOPH)
10436 *10438(MASS,LOPH,GEOG) *10440(MASS,LOPH)
10441(MASS) *10442(MASS,LOPH) 10444(MASS,LOPH)
*10445(MASS,LOPH) 10447(MASS,EDUC) 10448(MASS)
*10455(ENGL,MASS,POSC,LOPH,EDUC) 10457
10458(MASS,LOPH) 10463

Second Division : Nos.

10384 10385 10386 10388 10389 10393 10395 10396
10397 10398 10399 10400 10401(LOPH) 10404 10405
10408 10409 10411 10414 10416 10417 10418
10420(MASS) 10426 10427 10428 10429 10431 10432
10437 10439 10443 10446 10449 10450 10451 10452
10453 10454 10456 10460 10461 10462 10464 10465
10466

| College: 002 PACHIM DARRANG ACADEMY JR COLLEGE
| ---

| Third Division : Nos.

| 10459

| Centre: 0272 VALLAVBHAI PATEL H S SCHOOL
| ---
| College: 001 VALLAVBHAI PATEL H S SCHOOL
| ---

| First Division : Nos.

| *10013(ENGL,EDUC) 10030 10034(HIST) 10042
| 10048(HIST) 10051 10065(EDUC)

| Second Division : Nos.

| 10010 10012 10014 10031 10033 10036 10050

| Third Division : Nos.

| 10001 10011 10015 10016 10017 10018 10019 10020
| 10021 10024 10026 10028 10032 10035 10038 10039
| 10041 10044 10046 10047 10049 10053 10055 10057
| 10058 10059 10061 10062 10063 10067 10068 10069
| 10070 10071 10072 10078 10079 10080 10081 10082
| 10083 10084

| College: 002 SILBORI JR COLLEGE
| ---

| First Division : Nos.

| 10091(MASS,LOPH) 10103(MASS) 10104(POSC,ADAS)

| Second Division : Nos.

| 10088 10089 10092 10093 10096 10097 10099
| 10100(MASS) 10116 10117 10125 10126 10127 10132
| 10134 10137 10141 10147 10151 10160 10164 10167

| Third Division : Nos.

| 10087 10094 10095 10098 10105 10107 10108 10110
| 10113 10114 10115 10118 10119 10121 10122 10123
| 10124 10128 10129 10130 10131 10133 10135 10136
| 10138 10139 10140 10142 10143 10144 10145 10146
| 10148 10149 10150 10153 10154 10156 10157 10159
| 10161 10162 10163 10165 10166 10168 10170

Centre: 0273 BARBAM TINIALI H S SCHOOL

College: 001 BARBAM TINIALI H S SCHOOL

First Division : Nos.

10020(MASS,POSC) 10021(MASS,POSC) 10029(MASS) 10032(MASS)

Second Division : Nos.

10003 10004 10005 10006 10007 10008 10009 10010 10011 10016 10017 10018 10019 10026 10028 10030 10031 10035 10037 10042 10046 10050 10057 10058 10059 10060 10061 10068 10073(MASS) 10074 10075(MASS) 10077 10078 10079(MASS) 10080 10082 10083

Third Division : Nos.

10001 10012 10013 10014 10023 10024 10025 10027 10033 10034 10036 10038 10039 10040 10041 10043 10044 10045 10047 10049 10051 10052 10053 10054 10055 10056 10062 10063 10064 10065 10066 10067 10069 10070 10071 10072 10076 10081 10084 10085 10086 10087

College: 002 UTTAR BORDOLONI JR COLLEGE

First Division : Nos.

NIL

Second Division : Nos.

10092 10093 10094 10096 10098 10099 10104 10105 10108

Third Division : Nos.

10089 10095 10101 10106

Centre: 0274 BATGHARIA H S SCHOOL

College: 001 BATGHARIA H S SCHOOL

First Division : Nos.

10042 10043

Second Division : Nos.

10004 10005 10008 10010 10011 10012 10013 10016 10019 10020 10021 10024 10026 10027 10028 10033 10034 10036 10039 10040 10041 10045 10046 10047 10048 10049 10050 10051 10052 10056 10057 10058 10059 10061

Third Division : Nos.

10002 10006 10007 10009 10014 10015 10017 10018 10022 10023 10025 10029 10030 10032 10035 10037 10053 10054 10060

Centre: 0275 BORDOLONI CENTRAL JR COLLEGE

College: 001 BORDOLONI CENTRAL JR COLLEGE

First Division : Nos.

10002(HIST) 10003 10007 10010 10012 *10018(MASS,ANTH,FART) 10028(HIST) *10039(MASS,GEOG) 10041(FART) 10043(MASS) 10046(HIST) 10054(MASS,ANTH,POSC) 10058(MASS) 10064(HIST) *10065(ENGL,MASS,ANTH,POSC,LOPH,EDUC) 10066(MASS) 10070(HIST) 10071(MASS,HIST) 10078(MASS,ANTH) 10080(ANTH) *10084(ANTH,POSC,LOPH) 10085(MASS,SOCI) *10086(MASS,ANTH) 10087 10090(MASS,ANTH,LOPH) 10092

Second Division : Nos.

10004 10006 10008 10011 10013 10014 10015 10019 10021 10022 10023 10025 10027(HIST) 10030 10035 10036 10037(HIST) 10038 10040 10044 10045 10053 10055 10057 10059(MASS) 10061(MASS) 10062 10063(HIST) 10068 10073 10074(MASS) 10075(HIST) 10076 10077 10079 10081 10082 10083 10088 10089(MASS) 10093 10094 10095 10098 10100 10102

College: 001 BORDOLONI CENTRAL JR COLLEGE

Third Division : Nos.

10001 10009 10017 10020 10024 10026 10029 10031
10032 10033 10034 10047 10050 10051 10056 10067
10096

Centre: 0276 BORDOLONI H S SCHOOL

College: 001 BORDOLONI H S SCHOOL

First Division : Nos.

10030(MASS,RETD) 10038(RETD) 10054(ITES)
10085(ITES)

Second Division : Nos.

10004(ITES) 10005(ITES) 10006(RETD) 10008(ITES)
10013(RETD) 10014(RETD) 10016(ITES) 10019(RETD)
10024(ITES) 10025(RETD) 10026(RETD) 10027(ITES)
10028(RETD) 10029(ITES) 10031(ITES) 10033(ITES)
10034 10036(ITES) 10039(ITES) 10040(RETD)
10042(RETD) 10043(ITES) 10045(RETD) 10046
10047(ITES) 10048(ITES) 10052(RETD) 10055(ITES)
10056(RETD) 10057(RETD) 10058(ITES) 10059(RETD)
10060(RETD) 10061(ITES) 10062(RETD) 10063
10065(ITES) 10070(RETD) 10071(RETD) 10072(ITES)
10074(ITES) 10075(ITES) 10080(RETD) 10081(RETD)
10082(ITES) 10087(RETD)

Third Division : Nos.

10002(ITES) 10010 10011 10012(ITES) 10015
10018(ITES) 10022 10032 10035 10041 10044 10049
10050 10051 10053 10064 10066 10068 10078 10079
10083 10084 10086

College: 002 BORDOLONI JR COLLEGE

First Division : Nos.

NIL

College: 002 BORDOLONI JR COLLEGE

Second Division : Nos.

10096 10101 10112

Third Division : Nos.

10088 10089 10090 10091 10092 10093 10094 10095
10097 10098 10099 10102 10103 10104 10105 10106
10107 10108 10109 10110 10111 10113 10114 10115
10116 10119 10120 10121 10124 10125 10128 10129
10130 10132 10133 10135 10137 10139 10140 10141
10142

Centre: 0277 DHEMAJI COLLEGE

College: 001 DHEMAJI COLLEGE

First Division : Nos.

*10001(MASS,EDUC,POSC,LOPH)
*10002(ALTE,SOCI,LOPH,HIST) *10004(SOCI,LOPH)
10007 *10009(ENGL,MASS,HIST,SOCI)
*10041(MASS,EDUC,LOPH) 10042(SOCI) 10043(ALTE)
10044(MASS,SOCI) 10045(SOCI)
*10046(MASS,SOCI,POSC)
*10047(MASS,SOCI,LOPH,POSC)
*10050(MASS,SOCI,CSCA) 10054 10089 10126 10127
10128(SOCI) *10134(ENGL,ALTE,EDUC)
*10135(ENGL,ALTE,EDUC,SOCI)

Second Division : Nos.

10012 10019 10020 10021 10024 10031 10038 10048
10049 10051 10053 10059 10060 10061 10063 10065
10066 10068 10071 10085 10090 10093 10095 10103
10108 10122 10125 10129 10130 10131 10132
10133(EDUC)

Third Division : Nos.

10008 10016 10017 10018 10023 10025 10026 10028
10037 10055 10056 10062 10064 10069 10072 10073
10074 10075 10076 10077 10078 10080 10082 10083
10087 10091 10099 10100 10102 10104 10106 10107
10110 10111 10112 10118 10123 10124 10136 10137
10138 10139 10141

College: 001 DHEMAJI COLLEGE

Expelled : Nos.

10057 10058

Centre: 0278 DHEMAJI COMMERCE COLLEGE

College: 001 DHEMAJI COMMERCE COLLEGE

First Division : Nos.

10017(MASS,LOPH,SOCI) 10114
*10143(MASS,GEOG,LOPH) 10145(MASS,GEOG)
10146(GEOG) 10147(MASS)
*10157(ENGL,MASS,POSC,LOPH,ANTH)
10160(MASS,LOPH,ANTH) *10162(MASS,ANTH,GEOG)
10164(MASS,GEOG) 10165 10166
10172(MASS,GEOG,LOPH) 10174(MASS,LOPH)
*10176(MASS,EDUC,GEOG,LOPH)

Second Division : Nos.

10018 10024 10031 10051 10052 10054 10075 10088
10094 10095 10097 10107 10112 10113 10122 10132
10134 10136 10138 10139 10148 10149 10150
10151(MASS) 10152 10153 10154 10155 10156 10161
10163 10167 10168 10169 10171 10173

Third Division : Nos.

10001 10008 10012 10016 10019 10021 10023 10032
10034 10036 10037 10038 10045 10047 10049 10053
10055 10057 10065 10068 10070 10071 10072 10073
10076 10077 10079 10080 10084 10086 10089 10090
10091 10092 10093 10096 10098 10104 10105 10106
10109 10111 10116 10117 10118 10120 10121 10123
10126 10127 10128 10129 10130 10137 10140 10141
10142 10144 10158 10170 10175

College: 002 JAMUGURI PANCHALI JUNIOR COLLEGE

First Division : Nos.

NIL

College: 002 JAMUGURI PANCHALI JUNIOR COLLEGE

Second Division : Nos.

NIL

Third Division : Nos.

10177 10178 10187 10194 10201 10203 10206 10207
10214 10215 10217 10220 10222 10234 10249 10254
10257 10266 10275

Centre: 0279 DHEMAJI GIRLS JR COLLEGE

College: 001 DHEMAJI GIRLS JR COLLEGE

First Division : Nos.

10017 10027(MASS)

Second Division : Nos.

10001 10002 10003 10005 10006 10008 10009 10010
10012 10013 10014 10015 10016 10018(MASS) 10019
10020 10021 10022 10023 10024 10026 10029 10032
10033 10034 10035 10036 10038 10039 10040 10041
10042 10043 10044 10045 10046 10047 10048 10050
10051 10052 10053 10054 10055 10056(MASS) 10057
10058 10060 10061 10062 10066 10068 10069 10070
10071 10072 10076

Third Division : Nos.

10004 10007 10011 10025 10028 10030 10031 10037
10059 10063 10064 10065 10067 10073 10074 10075

College: 002 DHEMAJI GIRLS H S SCHOOL

First Division : Nos.

NIL

Second Division : Nos.

10077 10078 10080 10081 10082 10083

College: 002 DHEMAJI GIRLS H S SCHOOL

Third Division : Nos.

NIL

Centre: 0280 DHEMAJI H S SCHOOL

College: 001 DHEMAJI H S SCHOOL

First Division : Nos.

10107(MASS) *10111(MASS,SOCI,EDUC)
10115(ALTE,SOCI) 10123(MASS,SOCI) 10133(SOCI)
10135(MASS,ANTH) 10139(MASS,SOCI) 10140(GEOG)

Second Division : Nos.

10001 10006 10031 10045 10058 10059 10067 10071
10085 10091 10098 10102 10103 10104 10106
10108(MASS) 10109 10110 10112 10113 10116 10117
10118(MASS) 10120 10124 10125(MASS) 10127
10128(MASS) 10134 10137

Third Division : Nos.

10002 10003 10005 10007 10009 10010 10011 10012
10013 10014 10015 10016 10017 10019 10020 10026
10032 10037 10042 10043 10046 10047 10050 10056
10060 10061 10062 10063 10064 10065 10066 10069
10072 10074 10076 10077 10086 10087 10088 10092
10094 10099 10101 10105 10114 10119 10121 10122
10126 10131 10132 10136 10141

College: 002 KIRAN ACADEMY (JR COLLEGE)

First Division : Nos.

10152 *10153(MASS,LOPH) 10154(MASS,GEOG)
10160(ALTE) *10163(ENGL,ALTE,ECON,POSC,GEOG)
*10164(MASS,LOPH) 10166 10167 10168(MASS,GEOG)
10171(ALTE) 10172(ALTE,GEOG) 10173(ALTE) 10174
10175(ALTE) *10178(ENGL,ALTE,GEOG,SOCI)
*10179(ENGL,ALTE) 10180 10181(SOCI) 10182(ALTE)
*10183(MASS,EDUC,GEOG)

| College: 002 KIRAN ACADEMY (JR COLLEGE)
| ---

| Second Division : Nos.

| 10146 10148 10149 10150 10151 10155 10159 10161
| 10162 10169 10170 10176 10177 10184

| Third Division : Nos.

| 10147 10156 10157 10165

| Centre: 0281 DHEMAJI TOWN JR COLLEGE
| ---
| College: 001 DHEMAJI TOWN JR COLLEGE
| ---

| First Division : Nos.

| 10041(MASS) 10083

| Second Division : Nos.

| 10001 10004 10006 10019 10031 10032 10035 10036
| 10042 10049 10060 10067 10068 10069 10070 10077
| 10078 10079 10080 10081 10082 10084 10086 10087
| 10088 10089 10093 10097 10114 10124 10125 10126
| 10129

| Third Division : Nos.

| 10002 10003 10005 10007 10008 10009 10010 10011
| 10012 10013 10014 10015 10016 10017 10018 10020
| 10021 10022 10023 10024 10025 10026 10027 10028
| 10029 10030 10033 10034 10037 10038 10039 10040
| 10043 10044 10045 10048 10050 10051 10052 10053
| 10054 10055 10056 10057 10058 10059 10061 10062
| 10063 10064 10065 10066 10072 10073 10074 10075
| 10076 10085 10090 10091 10094 10095 10096 10098
| 10099 10100 10101 10102 10103 10105 10106 10107
| 10108 10109 10110 10111 10112 10113 10115 10116
| 10117 10118 10119 10120 10121 10123 10127 10128
| 10130 10131

Centre: 0282 DIBRUGARH MISHING H S SCHOOL

College: 001 DIBRUGARH MISHING H S SCHOOL

First Division : Nos.

10018 10037(MASS) 10053

Second Division : Nos.

10002 10008 10009 10010 10012 10014 10017 10023
10024 10026 10027 10029 10031 10033 10034 10035
10041 10043 10046 10049 10055 10057 10058 10060
10061 10062 10063 10070 10072 10073 10074

Third Division : Nos.

10003 10004 10005 10006 10007 10013 10016 10019
10020 10021 10030 10038 10039 10042 10045 10047
10048 10052 10054 10056 10059 10065 10066 10067
10069 10071 10075 10076

College: 002 SISSI TONGANI CENTRAL COLLEGE (JR)

First Division : Nos.

NIL

Second Division : Nos.

10087 10088(HIST) 10090 10096

Third Division : Nos.

10092

Centre: 0283 DIMOW JR COLLEGE

College: 001 DIMOW JR COLLEGE

First Division : Nos.

10043 10084 10092(MASS)

Second Division : Nos.

10001 10006 10007 10009 10010 10012 10017 10018
10022 10028 10039 10040 10041 10042 10044 10052
10053 10054 10055 10056 10058 10066 10070 10073
10077 10078 10079 10083 10093 10094 10096 10097

College: 001 DIMOW JR COLLEGE

Second Division : Nos.

10098 10099 10100 10101 10102 10103 10104 10105
10107 10108 10110 10111 10112 10113 10114 10115
10119 10120 10121 10122 10123 10124 10127 10135
10136 10137 10138 10140 10142 10143 10144 10146
10147 10154 10155 10156 10157 10158 10159 10160
10161 10162 10171 10177 10178 10189 10203(ALTE)
10204 10205 10206

Third Division : Nos.

10002 10003 10004 10005 10008 10013 10015 10016
10019 10020 10021 10023 10024 10025 10026 10027
10029 10030 10031 10033 10034 10035 10036 10037
10038 10045 10046 10047 10048 10049 10050 10051
10057 10059 10060 10061 10062 10063 10064 10065
10067 10068 10069 10071 10072 10074 10075 10076
10080 10081 10082 10087 10088 10090 10091 10095
10106 10109 10116 10117 10118 10125 10126 10128
10129 10130 10131 10132 10133 10134 10139 10141
10145 10148 10149 10150 10151 10152 10153 10164
10165 10166 10167 10168 10169 10170 10172 10173
10174 10175 10176 10179 10180 10181 10182 10183
10184 10185 10186 10187 10188 10190 10191 10192
10193 10194 10195 10196 10197 10198 10199 10200
10201 10202

Centre: 0284 GOGAMUKH H S SCHOOL

College: 001 GOGAMUKH H S SCHOOL

First Division : Nos.

10012(ITES) 10016 10017(RETD) 10018(ITES)
10022(RETD) 10024(ITES) 10026(ITES) 10028(ITES)
10031(ITES) 10032(RETD) 10033(MASS,ITES)
10039(ITES) 10042(ITES) 10043(ITES) 10063(MASS)
10069(ITES) 10072(MASS) 10076(RETD) 10081
10148(ANTH)

Second Division : Nos.

10002 10003 10004 10011(ITES) 10014 10020(ITES)
10023 10027 10029 10035 10038(RETD) 10040 10041
10044(RETD) 10045 10046 10047 10048(RETD) 10051
10054 10055 10056 10061(MASS) 10064 10065(ITES)
10066 10070 10074 10077 10079 10080 10082(ITES)
10084 10085 10086 10087 10088 10089 10092(ITES)

College: 001 GOGAMUKH H S SCHOOL

Second Division : Nos.

10093(ITES) 10095 10097 10098(ITES) 10099(ITES)
10100 10101 10102(ITES) 10103 10106 10111(ITES)
10112(ITES) 10116 10119 10120 10121 10122 10123
10124 10125 10126 10128 10129 10130 10131 10132
10138 10139(ITES) 10142

Third Division : Nos.

10001 10005 10006 10007 10008 10009 10013 10015
10019 10025 10030 10034 10036 10037 10049 10050
10053 10057 10058 10059 10060 10067 10068 10078
10083 10090 10091 10094 10096 10104 10105 10107
10108 10109 10110 10113 10114 10115 10117 10127
10133 10134 10135 10136 10137 10140 10141 10143
10144 10146 10147 10149

College: 002 GOGAMUKH COLLEGE

First Division : Nos.

10157(MASS) 10215(ANTH)

Second Division : Nos.

10167(MASS) 10180 10182 10189 10203(LOPH) 10204
10206 10212(LOPH) 10220 10223 10225 10229 10231
10245 10259

Third Division : Nos.

10154 10155 10156 10158 10159 10160 10162 10163
10164 10165 10169 10170 10171 10172 10173 10174
10175 10176 10178 10181 10187 10188 10191 10192
10193 10194 10195 10197 10198 10199 10200 10201
10202 10205 10207 10210 10213 10218 10219 10221
10222 10224 10227 10230 10232 10234 10236 10237
10238 10241 10242 10244 10248 10249 10250 10251
10253 10254 10255 10258 10261 10262 10264 10265
10266 10268 10269 10270 10272 10273 10275 10277
10280 10281 10282 10285 10289 10291 10295 10296
10297 10299 10300

Centre: 0285 GOGAMUKH JR GIRLS COLLEGE

College: 001 GOGAMUKH JR GIRLS COLLEGE

First Division : Nos.

10004(MASS) 10012(MASS) 10032 10051

Second Division : Nos.

10001 10002 10006 10007 10008 10010 10014 10015
10016 10017 10021 10023 10024 10025 10026 10031
10033 10034 10035 10036 10039 10040 10041 10043
10044 10046 10049 10050 10052 10053 10054 10055
10056 10057 10058 10059 10060 10061 10062 10070
10071 10072 10074 10075 10077 10078 10079 10080
10081 10085

Third Division : Nos.

10003 10005 10009 10013 10018 10020 10022 10027
10028 10029 10030 10037 10038 10042 10045 10048
10063 10064 10065 10066 10067 10068 10069 10073
10076 10082 10083 10084

Centre: 0286 JIADHAL JR COLLEGE

College: 001 JIADHAL JR COLLEGE

First Division : Nos.

10076(MASS)

Second Division : Nos.

10004 10005 10006(MASS) 10007 10008 10010 10012
10013 10018 10019 10020 10021 10022 10024 10026
10027 10035 10037 10040 10043 10044 10045 10047
10055 10057 10058 10059 10060 10061 10062 10063
10065 10073 10075(MASS) 10077 10078 10079 10081
10082 10084 10086 10087 10089 10094 10095
10096(MASS) 10099 10100 10101 10103 10106 10107
10109 10112 10113 10114 10115 10116 10118 10120

Third Division : Nos.

10001 10002 10003 10009 10011 10014 10015 10016
10017 10023 10025 10028 10029 10031 10033 10034
10038 10039 10041 10042 10046 10048 10049 10050
10051 10052 10056 10064 10066 10067 10068 10069
10070 10071 10072 10074 10080 10083 10085 10088

College: 001 JIADHAL JR COLLEGE

Third Division : Nos.

10090 10091 10092 10093 10097 10098 10102 10104
10105 10108 10110 10111 10117 10119

Centre: 0287 JONAI H S SCHOOL

College: 001 JONAI H S SCHOOL

First Division : Nos.

10029 10030 10134(MASS)

Second Division : Nos.

10003 10023 10024 10031 10034 10038 10040 10041
10052 10053 10054 10061 10067 10072 10073 10081
10083 10084 10091 10093 10103 10107 10109 10118
10119 10120 10125 10127 10128 10129 10130 10131
10132 10135 10138 10139

Third Division : Nos.

10002 10004 10005 10006 10007 10008 10009 10010
10011 10012 10013 10014 10015 10016 10017 10019
10020 10021 10025 10026 10027 10028 10032 10033
10035 10036 10039 10042 10043 10044 10045 10046
10047 10048 10049 10050 10051 10055 10056 10057
10058 10059 10060 10062 10063 10064 10065 10066
10068 10069 10070 10071 10074 10075 10076 10077
10078 10079 10080 10082 10086 10087 10088 10089
10090 10092 10094 10095 10096 10097 10098 10099
10100 10101 10102 10104 10105 10106 10108 10110
10111 10112 10113 10114 10115 10116 10117 10121
10122 10123 10124 10126 10133 10136 10137 10141
10142

Withheld : Nos.

10037

Centre: 0288 JONAI JR GIRLS COLLEGE

College: 001 JONAI JR GIRLS COLLEGE

First Division : Nos.

10003(MASS) 10005(MASS) 10013(MASS,HIST)
10014(MASS) 10018(MASS) 10019 10020 10025(MASS)
10027(HIST) 10035 10038 10039 10040 10045(ANTH)
10046(MASS) 10047 10048(MASS) 10049 10051
10053(LOPH) 10054(MASS) 10056 10059 10060(MASS)
10061(MASS) 10062(MASS) 10063 10064 10067 10068
10070(MASS) 10071 10076 10082 10093(MASS)
10094(MASS) 10102 10110 10119(MASS,HIST)
10123(MASS,HIST) 10126(MASS) 10127 10130(MASS)
10135 10137(MASS) 10142(MASS) 10143(MASS)

Second Division : Nos.

10001 10002 10004 10006 10007 10008 10009 10010
10012 10015 10016 10017 10021 10022 10023 10024
10026 10028 10029 10030 10031 10032 10033 10034
10036 10037 10041 10042 10044 10050 10052 10055
10057 10058 10065 10066(MASS) 10069 10072 10073
10074(MASS) 10077 10078 10079 10080 10081 10083
10084 10085 10086 10087 10088 10089 10090 10092
10095 10096 10097 10098 10099 10101 10103 10104
10105 10106 10107 10108 10109 10111 10112 10113
10114 10115 10116 10117 10118 10120 10121 10122
10124 10125 10128 10129 10132 10134 10136 10139
10140 10141 10144(MASS) 10145

Third Division : Nos.

10011 10043 10091 10100

Centre: 0289 JONAI JR SCIENCE COLLEGE

College: 001 JONAI JR SCIENCE COLLEGE

First Division : Nos.

10005 10034

Second Division : Nos.

10001 10002 10008 10010 10014 10015 10017 10018
10019 10020 10024 10025 10026 10028 10029 10031
10032 10036 10037 10038 10040 10044 10045 10047
10048 10049 10050 10051 10052 10053 10057

College: 001 JONAI JR SCIENCE COLLEGE

Third Division : Nos.

10003 10004 10006 10007 10009 10011 10012 10013
10016 10021 10022 10023 10027 10030 10033 10035
10039 10041 10042 10043 10046 10054 10055 10056
10058

Centre: 0290 KAKATI BLOCK JR COLLEGE

College: 001 KAKATI BLOCK JR COLLEGE

First Division : Nos.

10017 10018 10026 10031 10039 10043(ECON)
10057(ENGL,ALTE,ECON) 10058 10061(ENGL) 10100
10101(SOCI) 10105 10106 10110(SOCI) 10113
10121(SOCI) 10124(HIST) 10128(SOCI) 10130

Second Division : Nos.

10002 10003 10004 10005 10016 10019 10024 10028
10030 10033 10034 10035 10036 10037 10040 10044
10047 10048 10049 10050 10051 10053 10054 10056
10059 10060 10062 10064 10065 10068 10069 10070
10071 10073 10075 10076 10079 10081 10082 10087
10091 10096 10098 10102 10103 10107 10109 10112
10114 10116 10117 10119 10123 10126 10127 10129
10131 10133 10135 10136 10139 10140 10142 10143
10144

Third Division : Nos.

10001 10006 10007 10008 10009 10010 10012 10013
10015 10020 10021 10022 10023 10025 10027 10029
10032 10038 10041 10042 10045 10052 10055 10063
10066 10067 10072 10074 10077 10078 10083 10084
10085 10086 10088 10089 10090 10092 10093 10095
10097 10099 10104 10108 10111 10115 10118 10120
10122 10125 10132 10134 10137

Centre: 0291 KULAJAN JR COLLEGE

College: 001 KULAJAN JR COLLEGE

First Division : Nos.

NIL

Second Division : Nos.

10006 10009 10010 10021 10022 10024 10025 10029
10033 10045 10049 10056 10058 10060 10063 10070
10078 10079 10084 10085 10088 10089 10097

Third Division : Nos.

10001 10002 10003 10004 10005 10007 10008 10011
10012 10013 10014 10015 10016 10017 10018 10019
10020 10023 10030 10032 10034 10035 10036 10038
10039 10040 10041 10042 10044 10046 10047 10048
10050 10051 10053 10054 10057 10059 10061 10062
10064 10065 10066 10067 10068 10069 10071 10072
10074 10075 10080 10081 10082 10083 10086 10087
10090 10091 10093 10094 10095 10096 10098 10099

Centre: 0292 LAIMEKURI H S SCHOOL

College: 001 LAIMEKURI H S SCHOOL

First Division : Nos.

*10058(MASS,POSC,SOCI,HIST)

Second Division : Nos.

10001 10003 10006 10013 10014 10023 10029 10030
10031 10032 10035 10036 10040 10045 10047 10048
10049 10050 10064 10065 10087 10089

Third Division : Nos.

10002 10004 10005 10007 10008 10009 10010 10011
10012 10015 10016 10017 10018 10019 10020 10021
10022 10024 10025 10026 10027 10028 10033 10034
10037 10038 10039 10041 10042 10043 10044 10046
10051 10052 10053 10054 10055 10056 10057 10059
10060 10061 10062 10063 10066 10067 10068 10069
10070 10071 10072 10073 10074 10075 10076 10077
10078 10080 10081 10082 10083 10084 10085 10086
10090 10091 10092 10093 10095 10096 10097 10098
10099 10100 10101 10102 10103 10104 10105 10106

College: 001 LAIMEKURI H S SCHOOL

Third Division : Nos.

10107 10108

College: 002 LAIMEKURI JR COLLEGE

First Division : Nos.

10151(GEOG) 10236

Second Division : Nos.

10117 10120 10121 10124 10126 10150 10153 10157
10160 10175 10179 10190 10196 10199 10223 10235
10239 10240 10242 10245 10247 10252 10260 10262
10263 10265 10266 10269 10275 10285 10293 10298

Third Division : Nos.

10110 10111 10112 10114 10115 10116 10118 10122
10125 10127 10128 10129 10130 10131 10132 10133
10134 10135 10139 10140 10141 10142 10143 10144
10146 10147 10152 10154 10155 10156 10158 10159
10161 10162 10163 10164 10165 10166 10167 10168
10169 10170 10171 10172 10173 10174 10176 10177
10178 10180 10181 10182 10183 10184 10185 10186
10187 10188 10189 10191 10192 10193 10195 10197
10198 10200 10201 10202 10203 10204 10205 10206
10207 10208 10209 10210 10211 10212 10214 10215
10216 10217 10218 10219 10220 10221 10222 10224
10225 10226 10227 10228 10229 10231 10232 10233
10234 10237 10238 10241 10243 10246 10248 10249
10250 10251 10253 10255 10256 10257 10258 10259
10261 10264 10268 10270 10271 10272 10273 10274
10276 10278 10279 10280 10281 10282 10283 10284
10286 10287 10288 10289 10291 10292 10294 10295
10296 10297 10299 10300

Expelled : Nos.

10244

Centre: 0293 LISANG JR COLLEGE

College: 001 LISANG JR COLLEGE

First Division : Nos.

10108

Second Division : Nos.

10001 10003 10004 10005 10006 10008 10012 10013
10019 10023 10025 10030 10031 10034 10036 10037
10039 10040 10041 10042 10043 10044 10046(MBOD)
10047 10048 10049 10050 10051 10052 10053 10054
10056 10057 10060 10062 10063 10064 10066 10068
10069 10071 10073 10075 10076 10077 10078 10079
10083 10084 10085 10086 10091 10092 10095 10096
10097 10098 10099 10100 10101 10102 10103 10104
10105 10106 10107 10109

Third Division : Nos.

10002 10007 10009 10010 10011 10014 10015 10016
10017 10018 10020 10021 10022 10024 10026 10027
10028 10029 10032 10033 10035 10038 10045 10055
10058 10059 10061 10065 10067 10070 10072 10074
10080 10081 10082 10087 10088 10089 10090 10093
10094

Centre: 0294 MACHKHOWA H S SCHOOL

College: 001 MACHKHOWA H S SCHOOL

First Division : Nos.

10068(MASS) *10077(MASS,HIST) *10081(MASS,HIST)

Second Division : Nos.

10005 10036 10043 10047(MASS) 10064 10067(MASS)
10079 10083 10084 10092 10095 10096 10106 10108

Third Division : Nos.

10001 10002 10003 10004 10006 10007 10008 10010
10011 10012 10013 10014 10015 10017 10018 10019
10020 10023 10027 10028 10029 10031 10032 10034
10035 10037 10039 10040 10042 10044 10046 10048
10050 10051 10052 10053 10054 10056 10057 10058
10059 10062 10063 10065 10066 10070 10071 10074
10075 10076 10078 10080 10082 10085 10086 10087

College: 001 MACHKHOWA H S SCHOOL

Third Division : Nos.

10088 10089 10090 10091 10093 10094 10098 10099
10100 10103 10104 10105 10107 10110 10111 10112
10113 10114 10115 10117 10119 10120 10124 10125
10126 10127 10128 10129 10130 10136 10137

College: 002 MACHKHOWA COLLEGE (JR)

First Division : Nos.

10177(ENGL,MASS) 10198 10201 10211(MASS)

Second Division : Nos.

10141 10142 10143 10160 10163 10164 10170 10179
10183 10185 10190 10193 10197 10203 10205 10208
10212

Third Division : Nos.

10140 10144 10146 10149 10150 10151 10154 10155
10158 10159 10161 10162 10165 10166 10167 10168
10169 10172 10174 10175 10176 10178 10180 10181
10182 10184 10187 10188 10189 10191 10194 10195
10196 10199 10200 10202 10207 10209 10213 10214
10215 10216 10217 10218 10219

Centre: 0295 MADHYA MINGMANG BETBARI JR COLLEGE

College: 001 MADHYA MINGMANG BETBARI JR COLLEGE

First Division : Nos.

10009 10018 10032 10047(MASS)

Second Division : Nos.

10002 10004 10008 10010 10016 10017 10025 10027
10028 10030 10033 10034 10035 10036 10037 10042
10045 10048 10050 10053 10056 10057 10062 10063
10065 10066 10069 10070 10071 10072 10073 10075
10076 10077 10078

College: 001 MADHYA MINGMANG BETBARI JR COLLEGE

Third Division : Nos.

10005 10011 10012 10013 10014 10015 10019 10020
10021 10022 10023 10024 10029 10038 10039 10041
10043 10044 10046 10049 10051 10055 10058 10059
10060 10061 10067 10068 10074 10079 10080 10081
10082 10083

Centre: 0296 MADHYA MINGMANG KODAMGURI JR COLLEGE

College: 001 MADHYA MINGMANG KODAMGURI JR COLLEGE

First Division : Nos.

10023(MASS) 10024 10026(ENGL) 10028 10044 10048
10067 10099(EDUC) 10104 10105 10114

Second Division : Nos.

10001 10002 10003 10004 10005 10007 10008 10009
10012 10014 10015 10016 10017 10018 10019 10021
10022 10025 10027 10032 10035 10036 10037 10039
10041 10043 10045 10046 10047 10049 10051 10055
10056 10059 10060 10062 10064 10066 10068 10070
10071 10072 10073 10075 10076 10078 10081 10082
10083 10084 10085 10087 10090 10091 10093 10095
10096 10097 10098 10100 10107 10108 10109 10110
10111 10112 10113 10115 10116 10117 10119 10123
10124 10125

Third Division : Nos.

10006 10010 10011 10013 10030 10031 10034 10038
10040 10052 10053 10054 10057 10058 10069 10074
10077 10079 10080 10086 10088 10089 10092 10094
10106 10120 10122

Centre: 0297 MINGMANG JR COLLEGE

College: 001 MINGMANG JR COLLEGE

First Division : Nos.

10007 10048 10071(ANTH) 10079

College: 001 MINGMANG JR COLLEGE

Second Division : Nos.

10001 10010 10013 10014 10016 10017 10021 10025
10037 10038 10039 10041 10042 10043 10044 10045
10047 10049 10050 10051 10053 10056 10058 10060
10061 10062 10063 10064 10065 10066 10068 10069
10075 10077 10078 10081 10082 10083 10089

Third Division : Nos.

10002 10003 10004 10005 10006 10008 10009 10011
10015 10018 10019 10020 10022 10023 10024 10026
10027 10028 10029 10031 10032 10040 10046 10052
10054 10055 10057 10067 10070 10072 10074 10080
10084 10093

Centre: 0298 MORIDHAL COLLEGE

College: 001 MORIDHAL COLLEGE

First Division : Nos.

10011 10017(MASS) 10042(MASS,ANTH) 10113 10152
10210 10217(EDUC,LOPH)

Second Division : Nos.

10003 10005 10006 10007 10008 10010 10013 10027
10028 10040 10044 10045 10048 10059 10063 10066
10071 10072 10077 10078 10079 10080 10083 10087
10092 10093 10097 10111 10119 10120 10130 10136
10138 10141 10144 10148 10155 10159 10163 10164
10165 10166 10167 10171 10172 10188 10198 10202
10205 10212 10218 10220 10237

Third Division : Nos.

10001 10002 10004 10009 10012 10014 10018 10019
10020 10021 10022 10023 10024 10025 10026 10029
10030 10031 10032 10033 10034 10035 10036 10037
10038 10039 10041 10043 10046 10047 10049 10050
10051 10052 10056 10057 10058 10060 10065 10068
10069 10073 10076 10081 10082 10084 10085 10088
10089 10094 10095 10099 10100 10101 10102 10103
10104 10109 10110 10112 10114 10115 10118 10121
10125 10126 10129 10133 10135 10139 10140 10146
10147 10149 10150 10151 10153 10154 10156 10157
10158 10161 10162 10168 10169 10170 10173 10174
10175 10177 10178 10179 10180 10182 10183 10184

College: 001 MORIDHAL COLLEGE

Third Division : Nos.

10186 10187 10191 10192 10195 10197 10200 10201
10204 10206 10207 10213 10214 10215 10219 10221
10223 10225 10227 10229 10230 10231 10233 10234
10235 10238 10241

Centre: 0299 MURKONG SELEK COLLEGE

College: 001 MURKONG SELEK COLLEGE

First Division : Nos.

10005 10153 10155(MASS) 10216(ALTE) 10299(MASS)
10340(MASS) 10347(ALTE)

Second Division : Nos.

10012 10013 10032 10035 10050 10058 10059 10067
10070 10079 10089 10090 10094 10096 10098 10110
10135 10137 10162 10168 10171 10173 10183 10194
10211(ALTE) 10220 10224 10225 10226 10227 10228
10234 10236 10254 10257 10263 10271 10274 10286
10292 10301 10302 10310(ALTE) 10311 10317 10318
10319 10325 10327 10328 10359 10369 10370

Third Division : Nos.

10001 10004 10006 10007 10008 10009 10010 10011
10014 10015 10016 10017 10018 10019 10020 10022
10023 10024 10025 10026 10027 10028 10029 10030
10031 10033 10034 10036 10037 10038 10039 10040
10041 10042 10043 10044 10045 10046 10047 10048
10049 10051 10052 10053 10054 10055 10057 10060
10061 10062 10063 10064 10066 10068 10071 10072
10073 10074 10075 10076 10077 10078 10080 10081
10082 10083 10084 10086 10088 10092 10093 10095
10097 10100 10102 10104 10106 10108 10109 10111
10112 10114 10116 10117 10119 10120 10121 10123
10124 10126 10128 10129 10130 10134 10136 10138
10139 10140 10141 10142 10143 10144 10145 10146
10147 10148 10149 10150 10151 10154 10156 10157
10158 10159 10160 10161 10163 10164 10165 10166
10167 10169 10170 10174 10176 10177 10178 10179
10180 10181 10184 10185 10186 10187 10188 10189
10190 10191 10192 10193 10195 10196 10199 10200
10201 10203 10204 10205 10206 10207 10208 10209
10210 10212 10213 10214 10217 10218 10221 10222
10229 10230 10231 10232 10233 10235 10237 10238

College: 001 MURKONG SELEK COLLEGE

Third Division : Nos.

10239 10241 10242 10243 10244 10245 10246 10247
10249 10250 10251 10252 10253 10255 10256 10259
10260 10262 10264 10265 10266 10267 10268 10269
10270 10272 10273 10276 10277 10279 10280 10281
10282 10283 10284 10285 10287 10288 10289 10290
10291 10293 10294 10295 10296 10297 10298 10300
10303 10304 10305 10306 10312 10313 10314 10315
10316 10320 10321 10322 10323 10324 10326 10329
10330 10332 10334 10335 10336 10337 10338 10339
10341 10342 10343 10344 10345 10346 10348 10349
10350 10351 10352 10353 10358 10360 10361 10362
10365 10373 10374 10378 10384 10385 10386 10387
10388

Centre: 0300 N C D JR COLLEGE

College: 001 N C D JR COLLEGE

First Division : Nos.

10064

Second Division : Nos.

10008 10011 10012 10013 10014 10017 10019 10024
10029 10036 10037 10038 10039 10044 10047 10048
10049 10052 10053 10054 10055 10056 10058 10059
10061 10062 10066 10067 10068 10069 10072 10075
10077 10080 10081 10083 10084 10088 10090 10091
10092 10097 10104 10114 10115

Third Division : Nos.

10001 10002 10003 10005 10007 10009 10015 10018
10021 10025 10026 10027 10028 10030 10031 10032
10033 10034 10035 10040 10041 10042 10043 10045
10046 10050 10051 10057 10060 10063 10065 10070
10071 10073 10074 10076 10078 10079 10082 10085
10086 10087 10089 10093 10094 10095 10096 10098
10099 10100 10101 10105 10106 10107 10108 10109
10110 10111 10113

Centre: 0301 OBONORI KARPUMPULI JR COLLEGE

College: 001 OBONORI KARPUMPULI JR COLLEGE

First Division : Nos.

10043 10072(MASS,ANTH) 10102 10122 10123(MASS)
10129 10145 10147 10149 10150 10151(ANTH)
10153(HIST)

Second Division : Nos.

10002 10003 10008 10015 10018 10030 10032 10033
10037 10038 10039 10044 10045 10046 10053 10055
10057 10059 10061 10064 10066 10067 10068
10069(ARAB) 10070 10071 10073 10074(ARAB) 10078
10079(MASS) 10080 10081 10086 10087 10088 10089
10091 10095(HIST) 10104 10105 10106 10110 10124
10125 10126 10127 10128 10130 10131 10132 10136
10138 10139 10140 10141(HIST) 10142 10143 10144
10146 10148 10152 10155 10156 10157 10158 10159
10162

Third Division : Nos.

10013 10016 10022 10023 10024 10028 10036 10048
10049 10050 10054 10056 10058 10060 10075 10090
10103 10107 10120 10121 10154

College: 002 A S D JR COLLEGE

First Division : Nos.

10177

Second Division : Nos.

10168 10170 10171 10176 10178 10179 10180 10181
10183 10184 10188 10189 10190 10191 10194 10196
10197 10199 10200 10201 10202 10203

Third Division : Nos.

10163 10166 10169 10172 10173 10175 10182 10185
10195 10198 10204 10205

College: 002 A S D JR COLLEGE

Withheld : Nos.

10193

College: 003 MADHYA SUBANSIRI JR COLLEGE

First Division : Nos.

10264 10315(LOPH) 10316(MASS)

Second Division : Nos.

10207 10208 10210 10213 10215 10229 10231 10246
10258 10261 10262 10265 10266 10268 10271 10272
10277 10278 10317 10318 10321 10322 10323

Third Division : Nos.

10206 10211 10212 10214 10216 10219 10226 10240
10259 10260 10270 10273 10281 10288 10319

College: 004 PASCHIM MACHKHOWA KEND. JR COLLEGE

First Division : Nos.

NIL

Second Division : Nos.

10324 10328 10331 10338 10339 10342 10343 10344
10347 10350 10351 10352 10353 10354 10355

Third Division : Nos.

10325 10326 10327 10329 10330 10332 10333 10334
10335 10337 10340 10341 10345 10348

Centre: 0302 PACHIM DHEMAJI JUNIOR COLLEGE

College: 001 PACHIM DHEMAJI JUNIOR COLLEGE

First Division : Nos.

10011 10045 10095(HIST)

College: 001 PACHIM DHEMAJI JUNIOR COLLEGE

Second Division : Nos.

10001 10002 10003 10007 10010 10012 10013 10014
10017 10018 10020 10021 10022 10023 10026 10028
10030 10031 10033 10036 10040 10041 10042 10044
10046 10047 10050 10051 10052 10053 10054 10057
10058 10059 10060 10061 10062 10063 10064 10065
10066 10068 10069 10070 10071 10072 10073 10074
10077 10078 10079 10080 10081 10082 10083 10085
10086 10087 10088 10089 10091 10093 10096(HIST)
10112(HIST) 10113(HIST) 10114 10115(HIST) 10116
10117 10118 10120 10121 10124 10125 10126 10127
10128

Third Division : Nos.

10004 10005 10006 10008 10009 10015 10016 10019
10024 10025 10027 10029 10032 10034 10035 10037
10038 10039 10048 10049 10055 10056 10067 10075
10076 10092 10098 10099 10101 10102 10104 10106
10107 10109 10110 10123

Centre: 0303 PASCHIM JONAI JR COLLEGE

College: 001 PASCHIM JONAI JR COLLEGE

First Division : Nos.

10011 10012(MASS) 10016(MASS,LOPH) 10056
10057(MBOD)

Second Division : Nos.

10003 10004 10005 10006 10008 10009 10010 10018
10019 10020 10022 10025 10030 10032(MBOD) 10035
10036 10039 10040 10045 10046 10047 10048
10051(ADBD) 10052 10054 10055 10058 10060 10061
10062 10063 10064 10066 10068 10069 10070 10071
10073 10074 10075 10077 10078 10079(MBOD,ADBD)
10081(ADBD) 10082 10083 10086 10088 10089 10090
10092 10095 10097 10098 10099 10100 10101 10104
10105 10106 10111 10114 10115

Third Division : Nos.

10001 10002 10007 10013 10014 10015 10017 10021
10023 10024 10026 10027 10028 10029 10031 10033
10034 10037 10038 10041 10042 10043 10044 10049
10050 10053 10059 10065 10067 10072 10076 10080

College: 001 PASCHIM JONAI JR COLLEGE

Third Division : Nos.

10084 10085 10087 10091 10094 10096 10102 10103
10107 10108 10109 10110 10112 10113 10116

Centre: 0304 SHRIPANI H S SCHOOL

College: 001 SHRIPANI H S SCHOOL

First Division : Nos.

NIL

Second Division : Nos.

10002 10011(MASS) 10013 10018 10019 10022 10026
10027 10031 10032 10033 10034 10038 10042 10043
10044 10046 10047 10048 10049 10051 10052 10054
10055 10056 10057 10058(MASS) 10061 10062 10064
10068 10069 10071 10072 10074 10075 10076 10079
10082 10084 10085 10086 10088 10091 10095 10096
10098 10099 10101 10103 10104 10105 10106 10107
10108

Third Division : Nos.

10001 10003 10004 10005 10006 10007 10008 10009
10010 10012 10014 10015 10016 10017 10021 10023
10025 10028 10029 10030 10035 10036 10037 10039
10041 10045 10050 10053 10059 10060 10065 10070
10077 10078 10080 10081 10083 10089 10090 10092
10093 10094 10097 10100 10102 10109

Centre: 0305 SILAPATHAR JR COLLEGE

College: 001 SILAPATHAR JR COLLEGE

First Division : Nos.

10057 10200(SOCI) *10220(ALTE,EDUC,HIST,SOCI)
*10252(ALTE,EDUC,HIST)

Second Division : Nos.

10013 10023 10027 10052 10081 10099 10103 10113
10115 10154 10174(SOCI) 10197 10198 10210 10218
10222 10227 10228 10235 10253 10254 10257

College: 001 SILAPATHAR JR COLLEGE

Third Division : Nos.

10003 10006 10007 10008 10009 10010 10011 10017
10018 10019 10020 10021 10022 10026 10028 10029
10031 10032 10033 10036 10045 10047 10048 10049
10050 10051 10054 10055 10056 10058 10059 10060
10061 10062 10063 10065 10067 10069 10073 10074
10075 10076 10077 10079 10080 10086 10089 10091
10093 10094 10095 10096 10097 10098 10101 10102
10105 10107 10108 10109 10110 10111 10112 10114
10116 10117 10118 10119 10120 10121 10123 10124
10125 10126 10127 10128 10129 10130 10132 10134
10135 10136 10141 10143 10144 10147 10148 10149
10150 10151 10152 10153 10156 10158 10159 10160
10161 10162 10164 10165 10166 10167 10168 10169
10170 10172 10173 10177 10178 10179 10180 10181
10182 10183 10184 10185 10186 10187 10188 10189
10190 10191 10193 10194 10199 10201 10202 10203
10205 10207 10208 10209 10213 10214 10215 10216
10221 10223 10224 10225 10226 10230 10232 10233
10234 10238 10240 10242 10243 10244 10245 10246
10248 10249 10250 10255 10260 10261

Centre: 0306 SILAPATHAR JR COMMERCE COLLEGE

College: 001 SILAPATHAR JR COMMERCE COLLEGE

First Division : Nos.

10154 *10156(ENGL,ALTE,ECON) 10157(ALTE)

Second Division : Nos.

10021 10034 10048 10050 10067 10081 10082 10083
10084 10087 10092 10099 10100(ALTE) 10101 10103
10104 10132 10153 10155(ALTE)

Third Division : Nos.

10005 10006 10007 10008 10009 10010 10011 10013
10014 10015 10016 10017 10018 10019 10020 10022
10023 10024 10025 10026 10027 10028 10031 10032
10033 10035 10036 10037 10038 10039 10040 10041
10043 10044 10045 10046 10049 10051 10052 10053
10054 10055 10056 10057 10059 10060 10062 10063
10064 10065 10066 10068 10069 10070 10071 10073
10075 10077 10079 10080 10085 10086 10088 10089
10090 10091 10093 10094 10095 10096 10097 10098
10102 10105 10106 10107 10108 10109 10110 10111

College: 001 SILAPATHAR JR COMMERCE COLLEGE

Third Division : Nos.

10112 10113 10114 10115 10116 10118 10119 10120
10121 10123 10124 10125 10127 10128 10129 10130
10131 10133 10134 10136 10137 10138 10139 10140
10141 10142 10143 10144 10145 10146 10147 10148
10149 10150 10151 10152 10158 10159 10163

Centre: 0307 SILAPATHAR JR SCIENCE COLLEGE

College: 001 SILAPATHAR JR SCIENCE COLLEGE

First Division : Nos.

10010 10022(MASS)

Second Division : Nos.

10001 10002 10003 10004 10005 10006 10008 10011
10012 10015 10019 10021 10023 10024 10025 10026

Third Division : Nos.

10007 10009 10013 10016 10017 10018 10020 10027
10028 10029

Centre: 0308 SILAPATHAR RESIDENTIAL HS SCHOOL

College: 001 SILAPATHAR RESIDENTIAL HS SCHOOL

First Division : Nos.

10012(MASS) 10085(MNEP)

Second Division : Nos.

10006 10008 10016 10021 10024 10028 10030 10035
10040 10041 10051 10052 10056 10057 10059 10070
10079 10083 10084 10095

Third Division : Nos.

10001 10002 10004 10005 10007 10009 10010 10011
10013 10014 10015 10017 10018 10019 10020 10022
10025 10026 10027 10029 10031 10032 10033 10036
10037 10038 10039 10042 10043 10044 10045 10046
10047 10048 10049 10053 10055 10058 10060 10061
10062 10064 10065 10066 10067 10069 10072 10073

College: 001 SILAPATHAR RESIDENTIAL HS SCHOOL

Third Division : Nos.

10074 10075 10076 10077 10078 10080 10081 10087
10088 10089 10090 10091 10092 10093 10094 10096
10097 10099 10100 10101 10104 10105 10107 10108
10109 10111

College: 002 ABUTANI JR COLLEGE

First Division : Nos.

NIL

Second Division : Nos.

10166 10171 10242 10255 10289 10290

Third Division : Nos.

10115 10116 10117 10119 10122 10123 10124 10125
10129 10130 10131 10132 10133 10135 10137 10141
10142 10143 10144 10145 10146 10149 10150 10151
10154 10155 10156 10160 10161 10168 10169 10170
10174 10176 10181 10184 10189 10190 10193 10195
10196 10197 10198 10199 10200 10205 10206 10207
10208 10212 10214 10216 10217 10218 10219 10221
10226 10228 10229 10230 10243 10245 10248 10250
10252 10258 10259 10262 10263 10291

College: 003 PUB SILAPATHAR JR COLLEGE

First Division : Nos.

NIL

Second Division : Nos.

10277

Third Division : Nos.

10268 10270 10274 10275 10278 10279 10280 10281
10284

Centre: 0309 SILAPATHAR TOWN JR COLLEGE

College: 001 SILAPATHAR TOWN JR COLLEGE

First Division : Nos.

10020

Second Division : Nos.

10004 10005 10007 10008 10009 10010 10019 10027
10029 10034 10039 10048 10050 10054 10079 10081
10082 10083 10084 10086 10087 10088 10089 10092
10093 10094 10096 10097 10102 10103 10105 10108
10111 10113 10118

Third Division : Nos.

10001 10002 10003 10006 10011 10012 10013 10014
10015 10016 10017 10018 10021 10022 10023 10024
10025 10026 10028 10030 10031 10032 10033 10035
10036 10037 10038 10040 10041 10042 10043 10044
10046 10047 10051 10052 10053 10055 10056 10057
10058 10059 10060 10061 10062 10063 10064 10066
10067 10068 10069 10070 10071 10074 10075 10076
10077 10078 10085 10090 10091 10095 10098 10099
10100 10101 10104 10106 10107 10109 10110 10112
10114 10116

Centre: 0310 SIMEN CHAPARI JR COLLEGE

College: 001 SIMEN CHAPARI JR COLLEGE

First Division : Nos.

10006(MBOD) 10018 10022 10086(MASS) 10087(LOPH)
10092(MBOD,ADBD) 10125 10147 10152(ADBD)

Second Division : Nos.

10003 10004 10005 10007 10008 10009 10010 10011
10012 10013 10014 10017 10024 10025 10030 10034
10036 10040 10041 10042 10043 10050 10053 10054
10071 10083 10084 10089 10091 10096 10102 10104
10106 10107 10109 10121 10131 10141 10149 10151
10153 10154 10158 10159 10175 10180 10182 10186
10187 10190 10193 10194 10204 10206 10209 10213
10228 10230 10231 10233 10240 10242(MBOD,ADBD)
10244

College: 001 SIMEN CHAPARI JR COLLEGE

Third Division : Nos.

10001 10002 10015 10016 10019 10020 10021 10023
10027 10028 10029 10033 10035 10037 10038 10039
10044 10046 10047 10048 10049 10051 10052 10055
10056 10057 10059 10061 10062 10063 10065 10066
10067 10068 10069 10070 10072 10073 10074 10076
10077 10078 10079 10080 10081 10082 10085 10088
10090 10093 10094 10095 10097 10098 10099 10100
10101 10103 10105 10108 10110 10111 10113 10114
10115 10116 10117 10118 10119 10123 10124 10126
10127 10128 10129 10130 10132 10133 10134 10135
10136 10137 10138 10139 10140 10143 10145 10146
10148 10150 10155 10157 10160 10161 10162 10163
10164 10165 10166 10167 10168 10169 10170 10171
10172 10173 10174 10176 10177 10178 10179 10181
10183 10184 10185 10188 10189 10191 10195 10196
10197 10198 10199 10200 10201 10202 10203 10205
10207 10208 10210 10211 10212 10214 10215 10216
10217 10218 10219 10220 10221 10222 10223 10224
10225 10226 10227 10229 10232 10234 10235 10236
10237 10238 10239 10241 10243 10245 10246 10247
10248 10249 10250 10251 10253 10255 10256 10258
10259 10260 10261

Centre: 0311 SISSI CHARIALI H S SCHOOL

College: 001 SISSI CHARIALI H S SCHOOL

First Division : Nos.

10003(LOPH) 10004(MASS,HIST) 10011(MASS) 10012
10024 10026(MASS)

Second Division : Nos.

10001 10007 10008 10009 10010 10013 10014 10015
10016 10017 10018 10019 10020 10021 10022 10023
10025 10027 10028 10029 10030 10031 10032 10033
10035

Third Division : Nos.

10002 10005 10006 10034

College: 002 SISSI BARGAON JR COLLEGE

First Division : Nos.

10092

Second Division : Nos.

10039 10041 10042 10044 10045 10046 10047 10048
10054 10055 10058 10060 10066 10067 10076 10077
10078 10085 10088 10089 10090 10091 10093 10095
10100 10101 10102 10103 10104 10105 10106 10108
10109 10110 10112 10113 10114 10116 10117 10118
10119 10120 10121 10123 10124 10125 10126 10128
10129 10130 10131 10132 10140 10141 10144 10145
10148 10149 10152 10153(HIST) 10165 10166 10169
10172 10173 10174 10175(HIST)

Third Division : Nos.

10036 10037 10038 10040 10043 10049 10050 10051
10052 10053 10056 10057 10059 10061 10062 10063
10064 10065 10068 10069 10070 10072 10073 10074
10075 10079 10080 10081 10082 10083 10084 10086
10087 10094 10097 10098 10099 10107 10111 10115
10127 10133 10135 10136 10137 10138 10139 10142
10143 10146 10147 10150 10151 10154 10155 10156
10158 10160 10161 10163 10164 10167 10168 10170
10171 10176 10177

Centre: 0312 SISSIMUKH H S SCHOOL

College: 001 SISSIMUKH H S SCHOOL

First Division : Nos.

10014(MASS,RETD) 10022(ITES) 10029(ITES)
10030(RETD) 10049(MASS) 10128(MASS)

Second Division : Nos.

10010 10011 10012(RETD) 10013 10018 10019(ITES)
10021 10023(RETD) 10025(RETD) 10026(ITES) 10027
10028 10033 10040 10041 10042 10044 10045 10048
10050(RETD) 10054 10057(RETD) 10058 10062(RETD)
10067(ITES) 10068 10069 10072 10073 10074 10075
10080 10083 10085 10086(ITES) 10087 10088(ITES)
10089(ITES) 10090 10091 10092 10093 10096 10099
10101 10102 10103 10104(ITES) 10106 10107 10108
10109 10110 10111 10115(ITES) 10116(ITES) 10117
10118 10120(MASS) 10126 10135 10136 10138

College: 001 SISSIMUKH H S SCHOOL

Third Division : Nos.

10001 10002 10003 10004 10005 10006 10007 10008
10009 10015 10016 10017 10020 10024 10031 10032
10034 10035 10036 10037 10038 10039 10043 10046
10047 10052 10053 10055 10056 10061 10064 10065
10070 10071 10076 10077 10078 10079 10081 10082
10094 10095 10097 10098 10100 10105 10112 10113
10119 10121 10122 10123 10124 10125 10127 10129
10130 10131 10132 10133 10134 10137 10140

College: 002 SISSIMUKH JR COLLEGE

First Division : Nos.

NIL

Second Division : Nos.

10143 10150 10164 10165 10169 10173 10174 10179

Third Division : Nos.

10144 10145 10146 10147 10148 10149 10152 10155
10156 10157 10160 10161 10163 10166 10168 10170
10171 10172

Centre: 0313 AGAMANI H S SCHOOL

College: 001 AGAMANI H S SCHOOL

First Division : Nos.

*10017(POSC) 10037 10039 10062(LOPH)10066(MASS)
10165 10227(MASS)

Second Division : Nos.

10002 10004 10005 10010 10021 10022 10024 10042
10049 10051 10057 10076 10085 10096 10119 10120
10131 10132 10133 10134 10136 10141 10143 10146
10148 10151 10152(GEOG) 10155 10156 10158 10174
10175 10177 10178 10179 10181 10183 10190 10193
10194 10196 10211 10214

College: 001 AGAMANI H S SCHOOL

Third Division : Nos.

10003 10006 10008 10009 10011 10012 10013 10014
10015 10016 10018 10020 10023 10026 10028 10029
10030 10034 10036 10038 10040 10041 10043 10044
10045 10048 10050 10052 10053 10054 10055 10059
10060 10061 10063 10064 10065 10067 10068 10069
10070 10071 10072 10075 10077 10079 10082 10083
10084 10086 10087 10088 10089 10091 10092 10093
10094 10097 10098 10099 10100 10101 10103 10104
10105 10107 10108 10109 10110 10111 10112 10113
10115 10117 10121 10124 10127 10129 10130 10135
10137 10138 10139 10140 10142 10145 10149 10150
10154 10157 10160 10161 10162 10167 10171 10172
10176 10180 10182 10184 10186 10187 10188 10191
10192 10195 10197 10199 10200 10201 10202 10203
10204 10205 10206 10207 10208 10209 10210 10212
10213 10215 10218 10219 10220 10221 10222 10233
10235 10236 10237 10238 10240 10242

College: 002 BELGURI H S SCHOOL

First Division : Nos.

10263(LOPH)

Second Division : Nos.

NIL

Third Division : Nos.

10254 10256 10257 10258 10259 10260 10261 10264
10268 10269 10270 10273 10275 10276

Centre: 0314 ALAMGANJ RANGAMATI JR COLLEGE

College: 001 ALAMGANJ RANGAMATI JR COLLEGE

First Division : Nos.

10014 10016(ARAB) 10083 10165(MASS,POSC)
10218(MASS)

College: 001 ALAMGANJ RANGAMATI JR COLLEGE

Second Division : Nos.

10009 10020(LOPH) 10027 10032 10047 10050 10052
10084 10096 10110 10117 10119 10121 10122 10135
10141(MASS) 10142 10156 10169 10173 10187 10190
10193 10207 10209 10219 10245 10254 10267

Third Division : Nos.

10002 10003 10004 10005 10006 10007 10008 10010
10011 10012 10013 10015 10017 10018 10019 10021
10022 10023 10024 10028 10029 10030 10031 10035
10036 10037 10038 10039 10040 10041 10042 10043
10044 10045 10046 10048 10049 10051 10053 10054
10055 10058 10059 10060 10061 10062 10063 10064
10065 10066 10067 10069 10070 10071 10072 10073
10074 10075 10076 10077 10078 10079 10080 10081
10082 10087 10089 10095 10097 10098 10100 10101
10104 10105 10106 10107 10109 10111 10112 10113
10114 10115 10118 10120 10123 10124 10125 10126
10127 10130 10131 10136 10137 10138 10139 10140
10143 10144 10145 10146 10148 10150 10151 10153
10155 10157 10158 10159(ARAB) 10160 10161 10163
10164 10166 10170 10172 10175 10176 10177 10178
10179 10180 10181 10182 10183 10184 10185 10186
10188 10189 10191 10192 10194 10195 10196 10197
10198 10199 10200 10201 10204 10205 10206 10210
10212 10213 10214 10216 10217 10220 10221 10222
10225 10226 10227 10230 10231 10232 10233 10235
10236 10237 10238 10240 10241 10242 10244 10246
10247 10248 10249 10250 10252 10253 10255 10256
10257 10259 10260 10261 10262 10264 10265 10266
10269

Withheld : Nos.

10167 10168

Expelled : Nos.

10057 10092 10128 10149 10171

College: 002 ALAMGANJ GERAMARI AMALG. H S SCHOOL

First Division : Nos.

10368 10426 10522 10586

Second Division : Nos.

10271(LOPH) 10273 10274 10277 10279 10280 10281
10286 10288 10290 10307 10323 10325 10354 10357
10358 10365 10369 10370 10371 10399 10401 10414
10419 10420 10422 10423(LOPH) 10424 10431 10434
10435 10436 10437 10438 10439 10441 10442 10444
10455 10460 10477 10483 10513 10517 10518 10519
10523 10524 10525 10527 10528 10568 10569 10570
10571 10572 10577 10578 10579 10580 10581 10582
10583 10584 10611 10616 10619(ARAB)

Third Division : Nos.

10272 10276 10278 10282 10289 10292 10293 10294
10297 10298 10299 10301 10302 10304 10305 10309
10310 10311 10312 10314 10315 10316 10318 10319
10320 10321 10324 10327 10328 10330 10332 10335
10336 10337 10338 10339 10340 10341 10342 10343
10346 10348 10349 10350 10352 10353 10355 10356
10359 10361 10362 10363 10364 10366 10373 10376
10377 10378 10379 10380 10382 10383 10386 10388
10389 10391 10393 10394 10395 10396 10397 10398
10402 10403 10404 10408 10409 10410 10412 10413
10415 10417 10418 10421 10425 10429 10432 10433
10440 10443 10445 10446 10447 10448 10449 10451
10452 10453 10454 10456 10458 10459 10461 10462
10465 10466 10467 10468 10470 10472 10473 10474
10475 10476 10478 10479 10481 10482 10485 10487
10488 10492 10494 10495 10496 10497 10498 10499
10501 10502 10503 10506 10507 10508 10509 10510
10511 10512 10514 10515 10516 10520 10521 10526
10529 10532 10533 10534 10535 10537 10538 10539
10540 10541 10542 10545 10546 10547 10549 10550
10551 10552 10553 10554 10555 10559 10560 10561
10562 10563 10564 10565 10566 10567 10573 10574
10575 10576 10585 10587 10588 10589 10590 10591
10592 10593 10595 10596 10597 10598 10599 10600
10602 10603 10604 10605 10607 10608 10609 10610
10613 10614 10615 10618 10620 10621 10622

College: 002 ALAMGANJ GERAMARI AMALG. H S SCHOOL

Expelled : Nos.

10275 10295 10375 10416 10505

Centre: 0315 B M JR COLLEGE

College: 001 B M JR COLLEGE

First Division : Nos.

10003 10020(HIST) 10054(ARAB) 10063 10073 10074
10087

Second Division : Nos.

10001 10002 10004 10005 10007 10008 10009 10010
10011 10012 10013 10014 10015 10016 10017 10018
10019 10021 10022 10023 10025 10026 10027 10028
10029 10030 10031 10036 10037 10038 10039 10040
10041 10042 10045 10046 10047 10048 10049 10050
10051 10052 10053 10055 10056(HIST) 10058 10060
10061 10064 10065 10066 10068 10070 10071 10072
10075 10076 10077 10078 10079 10080 10081 10082
10083 10085 10086 10090 10091 10092 10093 10094
10096 10097 10099 10105 10106 10107 10113 10114

Third Division : Nos.

10006 10024 10032 10033 10034 10035 10043 10044
10057 10059 10069 10084 10088 10089 10095 10098
10100 10101 10102 10103 10110 10112

Centre: 0316 B N COLLEGE

College: 001 B N COLLEGE

First Division : Nos.

10015 10016(LOPH) 10041(POSC,HIST) 10045 10060
10076 10083(MASS) *10087(ENGL,ALTE,HIST) 10089
10090(ENGL,MASS) 10096(LOPH) 10102(POSC)
10103(SANS) *10105(ENGL,ALTE,HIST) 10106(EDUC)
10107 10115(MASS) 10116 10117
*10118(MASS,HIST,LOPH,POSC)10124
10128(EDUC,POSC)
10132 10134(LOPH) 10136(HIST) 10140 10143(ALTE)
10149 *10151(ENGL,ALTE,LOPH) 10155
10159(ENGL,ALTE,HIST) 10169 10176(ALTE,LOPH)
*10178(ENGL,ALTE,ECON,HIST,LOPH) 10179(ALTE)

College: 001 B N COLLEGE

First Division : Nos.

*10181(ENGL,ALTE,LOPH) 10183(ARAB,LOPH)
10184(ALTE) 10186(ENGL,ALTE,HIST)
10187(ENGL,ALTE) *10188(ENGL,ALTE,ECON,HIST)
10189(ALTE) *10190(ENGL,ALTE)

Second Division : Nos.

10003 10004 10006 10008 10009 10026 10028(ALTE)
10029 10031(POSC) 10033 10040 10046 10049 10053
10058 10062(ARAB) 10065 10066 10069 10071
10073(ALTE) 10077 10078 10080 10091 10097
10099(ALTE) 10104(ALTE) 10108 10109 10111 10112
10113 10114 10119 10120 10121 10122 10123 10125
10130 10131 10133 10135(LOPH) 10138 10139 10144
10145 10156 10160(ENGL) 10161 10168 10170
10173(ALTE) 10175 10180 10212 10213 10216 10227

Third Division : Nos.

10002 10005 10007 10010 10012 10013 10014 10018
10020 10022 10024 10025 10027 10034 10035 10036
10038 10042 10043 10051 10052 10054 10055 10059
10063 10064 10070 10072 10074 10079 10081 10088
10092 10093 10094 10101 10110 10126 10129 10141
10142 10146 10147 10148 10150 10152 10157 10158
10162 10163 10165 10166 10171 10172 10174 10177
10182 10185 10191 10192 10195 10196 10198 10199
10203 10204 10211 10234

College: 002 BIDYAPARA BOYS H S SCHOOL

First Division : Nos.

10288(MASS) 10409(MASS) 10410(ALTE)
*10416(MASS,POSC,HIST) 10418(HIST)
*10419(ENGL,MASS,HIST,EDUC)
*10420(ENGL,MASS,EDUC,POSC,HIST) 10421(HIST)
*10422(POSC,EDUC,LOPH) 10423
*10424(MASS,POSC,EDUC,LOPH)
*10427(ENGL,MASS,POSC,EDUC,HIST) 10432(LOPH)
10433(HIST) *10437(MASS,LOPH,EDUC) 10440
10452(MASS)

College: 002 BIDYAPARA BOYS H S SCHOOL

Second Division : Nos.

10281 10286 10287 10289 10297 10298 10361 10377
10387 10407 10408 10411 10412 10413 10414 10415
10417 10426 10428 10431 10434 10435 10438 10439
10441 10442 10443 10444

Third Division : Nos.

10249 10256 10259 10264 10268 10274 10276 10279
10282 10285 10308 10322 10330 10336 10337 10338
10339 10340 10345 10349 10351 10353 10354 10355
10356 10357 10358 10362 10364 10365 10367 10368
10369 10371 10372 10375 10376 10378 10384 10390
10391 10397 10399 10402 10405 10406 10429 10430
10436

College: 003 HADURHAT DHARMASALA H S SCHOOL

First Division : Nos.

10478(SANS) 10726

Second Division : Nos.

10471 10481 10507 10512 10515 10517 10528 10542
10550 10556 10580 10602(ARAB) 10613 10643 10685

Third Division : Nos.

10484 10487 10489 10494 10498 10508 10513 10530
10567 10583 10590 10596 10603 10604 10605 10607
10609 10611 10621 10633 10635 10639 10644 10652
10664 10668 10673 10675 10678 10682 10689 10690
10699 10700 10705 10706 10709 10741 10748 10750
10755 10756 10791 10795

Expelled : Nos.

10589 10681 10720

Centre: 0317 BILASIPARA COLLEGE

College: 001 BILASIPARA COLLEGE

First Division : Nos.

10001 10002(ARAB) 10029(ALTE) 10076 10096(MASS) 10097 *10098(MASS,POSC,ADAS,HIST) 10105(MASS) 10107(MASS)

Second Division : Nos.

10003(ALTE) 10004(ALTE) 10031(ARAB) 10095(ALTE) 10103 10106 10108 10113 10116 10135 10137 10138 10150(ALTE) 10191 10206(ALTE)

Third Division : Nos.

10006 10008 10010 10012 10013 10022 10025 10026 10027 10035 10036 10037 10038 10039 10042 10043 10047 10056 10080 10086 10087 10093 10099 10100 10101 10102 10104 10110 10111 10118 10119 10122 10124 10131 10132 10136 10139 10144 10145 10146 10147 10151 10152 10153 10170 10177 10180 10181 10182 10183 10189 10195 10207 10209 10215 10218 10223 10228 10230 10232

College: 002 NAYER ALGA H S SCHOOL

First Division : Nos.

10238(MASS) 10247(MASS) 10295

Second Division : Nos.

10239 10240(MASS) 10241 10242 10244 10245(MASS) 10253 10260(MASS) 10263(MASS) 10274 10328(MASS)

Third Division : Nos.

10248 10250 10252 10255 10256 10261 10262 10264 10266 10273 10275 10277 10282 10289 10291 10297 10327 10342 10360 10379 10381 10382 10383 10386

Centre: 0318 BILASIPARA PUBLIC H S SCHOOL

College: 001 BILASIPARA PUBLIC H S SCHOOL

First Division : Nos.

10006(MASS,POSC) 10007 10016(POSC) 10033(ARAB,POSC) 10066 10071 10072 10078 10086 10123(MASS) 10129(MASS)

Second Division : Nos.

10004 10019 10026(POSC) 10029 10030(ARAB) 10031 10045 10060 10061 10065 10083 10100 10102 10107 10112 10114 10116 10121 10122 10126 10132 10133 10135

Third Division : Nos.

10001 10002 10003 10005 10008 10009 10010 10011 10013 10014 10015 10017 10021 10024 10025 10028 10032 10034 10035 10037 10040 10041 10044 10046 10047 10052 10053 10055 10056 10062 10063 10064 10067 10068 10070 10073 10074 10076 10077 10079 10081 10082 10084 10085 10087 10088 10089 10090 10092 10095 10096 10101 10103 10104 10105 10106 10108 10109 10115 10119 10120 10124 10125 10127 10128 10130 10131 10134 10138

Withheld : Nos.

10091

College: 003 I N ACADEMY H S SCHOOL

First Division : Nos.

*10163(MBEN,EDUC) 10179(MBEN) 10184(MBEN) *10191(ENGL,MBEN,ECON) 10193(MBEN) 10199(MBEN) *10201(MBEN)

Second Division : Nos.

10152 10155(MBEN) 10169 10170 10175(MBEN) 10177 10180 10186 10188 10192 10196 10197 10204 10205 10206 10207(MBEN) 10208 10211

College: 003 I N ACADEMY H S SCHOOL

Third Division : Nos.

10147 10148 10149 10150 10151 10153 10154 10156
10157 10158 10159 10161 10162 10166 10167 10168
10171 10172 10173 10176 10178 10181 10182 10185
10187 10189 10190 10195 10198 10200 10202 10203
10209 10212 10213 10214 10215

College: 004 BORKANDA PEOPLE ACADEMY H S

First Division : Nos.

10271(LOPH) 10275(ARAB,LOPH) 10276(LOPH)
10289(LOPH) 10291(LOPH)

Second Division : Nos.

10220 10231 10236 10270(LOPH) 10272(LOPH)
10273(LOPH) 10277 10279(LOPH) 10281(LOPH) 10283
10284(LOPH) 10285(LOPH) 10288(LOPH)

Third Division : Nos.

10221 10222 10227 10237 10244 10248 10250 10266
10268 10269 10274 10278 10282 10290 10293 10297
10314

Expelled : Nos.

10257

Centre: 0319 CHAPAR H S SCHOOL

College: 001 CHAPAR H S SCHOOL

First Division : Nos.

10001(MASS,HIST) 10002 10003(ECON)
10004(MASS,LOPH) *10005(HIST,ECON,LOPH) 10016
*10019(MASS,ECON,GEOG,LOPH)
*10020(MASS,HIST,LOPH)
10021(LOPH,POSC) 10023(HIST) 10024(LOPH,HIST)
10039 10048(MASS,HIST) 10049(MASS,HIST) 10055
10076 10095(GEOG,HIST)*10097(MASS,LOPH,GEOG,HIST)
10098(MASS) 10100 10101(ECON,GEOG) 10102(GEOG)
10103(GEOG) *10115(MASS,HIST,GEOG) 10116 10117
*10118(ENGL,MASS,HIST,GEOG) 10120
*10122(MASS,LOPH,HIST,POSC) 10124 10125 10126
10127(MASS) 10128 10129 10130 10131(HIST,GEOG)

College: 001 CHAPAR H S SCHOOL

First Division : Nos.

10132 10133 10134(MASS) 10135 10137 10140 10142
10153(MASS) 10168(MASS) 10175(ENGL) 10178(LOPH)
10179(LOPH) 10180 10181(LOPH) 10182 10183(LOPH)
10186 10230 10260

Second Division : Nos.

10009 10010 10011 10013 10014(ECON) 10017 10022
10026(HIST) 10027 10029 10030 10031 10032 10033
10036 10038 10040 10041 10042 10047 10051 10052
10053(HIST) 10057 10077 10079 10086 10087 10093
10096 10099 10104 10105 10108 10109 10110 10113
10114 10119 10121 10123(HIST) 10136 10138 10139
10141 10143 10144 10145 10146 10147 10148 10149
10150 10151(MASS) 10152(MASS) 10154 10155 10156
10157 10158 10161 10164 10173 10174 10176 10177
10184 10185 10188 10192 10193 10195 10197 10205
10206 10207 10208 10209 10211 10213 10219 10220
10225 10226 10229 10233 10235 10238 10245
10246(MASS) 10250 10251 10252 10253 10262

Third Division : Nos.

10006 10007 10008 10012 10018 10025 10028 10034
10035 10037 10043 10044 10046 10050 10054 10056
10060 10061 10062 10063 10064 10065 10067 10068
10069 10071 10072 10074 10075 10080 10081 10082
10083 10085 10089 10090 10091 10092 10094 10107
10111 10112 10159 10160 10165 10166 10167 10169
10172 10187 10189 10190 10191 10194 10196 10198
10199 10200 10201 10202 10203 10204 10210 10212
10215 10216 10217 10218 10221 10223 10224 10228
10231 10232 10234 10237 10239 10241 10247 10248
10249 10254 10255 10256 10258 10259 10261 10263
10264 10265 10267 10268 10269

Centre: 0320 CHAPAR MADRASSA H S SCHOOL

College: 001 CHAPAR MADRASSA H S SCHOOL

First Division : Nos.

10018 10062 10097 *10124(MASS,POSC) 10128
10145(MASS) 10162

College: 001 CHAPAR MADRASSA H S SCHOOL

Second Division : Nos.

10030 10044 10048 10049 10053 10061 10075(ARAB)
10080 10084 10085 10091 10092 10112 10113 10117
10125 10126 10129 10131 10135 10146(MASS) 10147
10158 10159 10160 10163

Third Division : Nos.

10001 10005 10007 10009 10010 10013 10014 10015
10019 10020 10021 10022 10023 10025 10026 10028
10029 10031 10032 10033 10034 10035 10036 10037
10038 10040 10041 10042 10043 10046 10047 10050
10054 10055 10057 10058 10059 10063 10064 10065
10066 10067 10068 10072 10078 10079 10081 10086
10088 10089 10090 10096 10101 10104 10105 10106
10109 10111 10114 10115 10116 10118 10119 10120
10121 10127 10130 10133 10134 10143 10144 10148
10149 10150 10151 10152 10153 10155 10156 10157
10161 10164 10169 10170 10172 10177 10178

Centre: 0321 CHILARAI COLLEGE

College: 001 CHILARAI COLLEGE

First Division : Nos.

10002(SANS) *10063(MBEN,LOPH,POSC) 10065 10077
10078(MASS) 10102 10138(SANS) 10140 10142
10169(MASS) 10186(MASS,SANS) 10187

Second Division : Nos.

10003(SANS) 10012 10013 10015 10041 10046 10053
10064(LOPH) 10067 10074 10076 10081 10082 10092
10095 10098 10104 10107 10113 10116(SANS)
10119(SANS) 10128(MBEN) 10129 10131 10135 10141
10144 10147(SANS) 10157 10159 10161 10167 10173
10183 10185 10190

Third Division : Nos.

10001 10005 10006 10007 10008 10009 10011 10014
10024 10035 10036 10038 10040 10042 10049 10051
10070 10071 10072 10079 10080 10093 10097 10099
10105 10106 10110 10112 10130 10133 10134 10137
10150 10154 10160 10162 10163 10164 10166 10168
10176 10181 10194 10200 10204 10207 10209 10217
10223 10227

College: 002 DHEPDHEPI H S SCHOOL

First Division : Nos.

10250 10259 10270(MASS,SANS,LOPH)
10271(MASS,SANS) 10291(SANS) 10296 10298(LOPH)
10307 10309(LOPH) 10312 10314(MASS,POSC)
*10316(MASS,LOPH) *10317(ENGL,MASS,POSC,LOPH)
*10333(MASS,LOPH) 10346(MASS,SANS)

Second Division : Nos.

10252 10257 10261 10273 10274 10283 10284(MASS)
10286 10287 10294 10297 10303 10318 10319 10331
10332 10337

Third Division : Nos.

10254 10255 10256 10258 10260 10262 10264 10269
10275 10276 10277 10279 10285 10290 10292 10295
10299 10301 10302 10304 10305 10306 10308 10311
10313 10315 10322 10328 10329 10330 10338 10339
10342 10343 10345 10357 10359 10361

College: 003 BERBHANGI H S SCHOOL

First Division : Nos.

NIL

Second Division : Nos.

10365

Third Division : Nos.

10364 10366 10368 10369 10370

College: 004 BIRAT NAGAR JR COLLEGE

First Division : Nos.

*10465(MASS,LOPH,SANS) 10602(MASS)

Second Division : Nos.

10418 10509 10511 10529 10547 10557 10581 10583
10601 10633

College: 004 BIRAT NAGAR JR COLLEGE

Third Division : Nos.

10373 10382 10406 10428 10431 10443 10508 10561
10570 10576 10577 10582 10584 10588 10592 10595
10596 10603 10610 10613 10621 10625

Centre: 0322 DHUBRI GIRLS JR COLLEGE

College: 001 DHUBRI GIRLS JR COLLEGE

First Division : Nos.

10027(ALTE) 10054 10067 10071 10078 10095(MASS)
10144(POSC) 10162

Second Division : Nos.

10003 10020 10022 10023 10024 10026(POSC) 10031
10035 10039 10041 10042 10043 10046 10047 10049
10052 10063 10064 10066 10070 10072 10074 10076
10086 10087 10088 10089 10092 10093 10094 10098
10099 10100 10103 10104 10106 10107 10117 10119
10120 10127 10137 10143 10146 10147 10151 10154

Third Division : Nos.

10002 10004 10005 10006 10008 10009 10010 10011
10012 10013 10017 10018 10019 10028 10030 10032
10033 10034 10036 10037 10038 10044 10048 10050
10051 10053 10055 10057 10059 10060 10061 10062
10065 10068 10069 10075 10077 10079 10080 10081
10082 10083 10084 10085 10090 10091 10096 10097
10101 10108 10109 10110 10111 10112 10113 10114
10115 10116 10118 10121 10122 10123 10124 10125
10126 10129 10130 10131 10132 10133 10134 10135
10136 10138 10139 10141 10142 10145 10148 10149
10150 10152 10153 10156 10159 10160 10161 10163
10164

College: 002 WEST DHUBRI JR COLLEGE

First Division : Nos.

NIL

College: 002 WEST DHUBRI JR COLLEGE

Second Division : Nos.

10176

Third Division : Nos.

10172 10178 10179 10218 10226 10231 10245 10247
10255 10256 10263 10264 10265

Centre: 0323 DHUBRI GOVT BOYS H S SCHOOL

College: 001 DHUBRI GOVT BOYS H S SCHOOL

First Division : Nos.

10070(MASS) 10083 *10089(ECON,LOPH) 10090(LOPH)
*10091(ENGL,ALTE,LOPH) *10092(ENGL,ALTE,LOPH)
*10093(MASS,POSC,LOPH) 10094(LOPH)

Second Division : Nos.

10003 10010 10017 10019 10021 10057 10062 10063
10073 10074 10077 10080 10081 10085 10095 10096
10098 10099 10100 10101 10102 10103 10124 10126
10127

Third Division : Nos.

10001 10002 10005 10006 10007 10008 10009 10013
10014 10015 10016 10018 10020 10022 10023 10024
10027 10028 10029 10030 10031 10032 10033 10034
10035 10036 10037 10040 10041 10042 10043 10044
10046 10047 10048 10049 10050 10051 10052 10053
10054 10055 10056 10064 10065 10067 10072 10075
10076 10078 10079 10082 10084 10086 10088 10097
10104 10105 10106 10107 10109 10110 10114 10117
10118 10123

College: 002 DHUBRI GOVT GIRLS H S SCHOOL

First Division : Nos.

NIL

College: 002 DHUBRI GOVT GIRLS H S SCHOOL

Second Division : Nos.

10140 10150

Third Division : Nos.

10136 10142 10143 10144 10145 10147 10148 10149
10151 10152 10154 10155 10156 10160 10164 10165

College: 003 SISHUPATHSALA H S SCHOOL

First Division : Nos.

10186(ALTE) 10189 *10190(ENGL,ALTE,LOPH)
10192(ALTE) 10201(ALTE) 10202 10206(ADBE)
10209(ENGL,ALTE) *10212(ENGL,ALTE,LOPH)
*10213(ALTE,LOPH) *10215(ENGL,ALTE,POSC,LOPH)
10220(ENGL,ALTE) *10224(ALTE,POSC)
*10226(ALTE,POSC,LOPH)

Second Division : Nos.

10171(ALTE) 10172(ALTE) 10174 10180(ALTE) 10191
10193(MBEN) 10195 10196 10197 10198 10199 10200
10203 10207 10208(ALTE) 10210 10211 10216(ALTE)
10219 10221 10222 10223 10225 10228(ALTE) 10229

Third Division : Nos.

10168 10169 10173 10175 10176 10177 10179 10181
10182 10183 10184 10188 10194 10204 10205 10214
10217 10218 10227 10230 10231 10232 10233 10234
10235 10236 10237

College: 004 NARANARAYAN JR COLLEGE

First Division : Nos.

NIL

Second Division : Nos.

NIL

College: 004 NARANARAYAN JR COLLEGE

Third Division : Nos.

10240 10241 10249

College: 005 GREEN FIELD JR COLLEGE

First Division : Nos.

10258(ALTE) 10263 10266(LOPH)

Second Division : Nos.

10257 10261 10264 10265

Third Division : Nos.

10253 10254 10255 10259 10260 10262

Centre: 0324 H N SEMINARY H S SCHOOL

College: 001 H N SEMINARY H S SCHOOL

First Division : Nos.

10020(MASS) 10029(MASS) 10030(MASS,POSC)
10032(MASS) *10037(MASS,HIST) 10038(HIST)
10039(MASS,POSC) 10044 10071(MASS)
*10074(MASS,POSC,LOPH)

Second Division : Nos.

10004 10005 10006(HIST) 10016 10019 10021 10023
10026 10028 10034 10041 10047 10055 10070 10072
10073

Third Division : Nos.

10002 10003 10007 10008 10009 10010 10014 10015
10018 10022 10024 10025 10027 10033 10036 10040
10042 10043 10045 10046 10048 10051 10052 10053
10054 10056 10057 10058 10059 10060 10061 10062
10063 10064 10065 10066 10067 10075 10076 10077
10078 10079 10080 10081 10082 10083 10087 10090
10094 10095 10096 10098 10099 10100 10101 10102
10103 10105

Centre: 0325 HALAKURA H S SCHOOL

College: 001 HALAKURA H S SCHOOL

First Division : Nos.

10034(LOPH) 10036 10077(MASS) 10080(MASS,HIST)
10084 *10090(ENGL,MASS,LOPH,HIST)
*10093(ENGL,MASS,HIST) *10108(ENGL,MASS,EDUC,HIST)
10109(MASS,HIST) *10111(ENGL,MASS,ARAB,HIST)
10113(MASS,HIST) 10116(HIST,ARAB)
*10123(MASS,HIST,LOPH,ARAB) 10127(MASS,EDUC,LOPH)
10128(MASS,ARAB,LOPH) *10145(ENGL,MASS,LOPH)
10147(MASS) 10163(MASS) 10164(MASS,LOPH)
10166(MASS,LOPH) 10202 10234 10237(MASS,POSC)
*10238(MASS,POSC,LOPH,HIST) *10239(LOPH,HIST)
*10241(MASS,HIST) 10252(HIST,LOPH)
*10255(LOPH,HIST) *10257(ENGL,MASS,POSC,LOPH,HIST)
10258(HIST) 10260 10263(EDUC,HIST) 10264(HIST)
10266(MASS,HIST) 10270(HIST) 10278(MASS,ARAB)

Second Division : Nos.

10008 10009 10012 10024 10031 10037 10054 10056
10071 10079 10082 10085 10086 10088 10089 10091
10092 10098 10106 10107 10110 10121 10124 10125
10126 10129 10137 10139 10142 10143 10144(MASS)
10160 10169 10172 10190 10191 10201 10204 10227
10240 10242 10244 10245 10247 10248 10250 10251
10253 10254 10261 10268(HIST) 10283 10285 10288
10294(MASS) 10364

Third Division : Nos.

10002 10007 10010 10011 10022 10025 10027 10030
10032 10033 10035 10039 10042 10043 10044 10045
10046 10047 10050 10051 10053 10055 10075 10078
10083 10087 10094 10095 10097 10099 10100 10101
10104 10105 10112 10122 10130 10131 10132 10133
10134 10135 10141 10148 10149 10150 10151 10152
10153 10154 10155 10156 10157 10159 10162 10165
10168 10171 10173 10174 10175 10176 10177 10178
10179 10180 10181 10182 10183 10184 10185 10186
10187 10188 10189 10192 10193 10194 10195 10196
10197 10198 10200 10205 10208 10209 10213 10219
10230 10231 10236 10246 10256 10259 10262 10265
10267 10269 10271 10272 10274 10275 10276 10279
10280 10281 10282 10284 10289 10290 10291 10295
10296 10297 10299 10300 10301 10309 10314 10316
10317 10322 10325 10326 10330 10331 10332 10333
10336 10346 10348 10350 10360 10362 10363 10365
10366

Centre: 0326 KACHAKHANA H S SCHOOL

College: 001 KACHAKHANA H S SCHOOL

First Division : Nos.

10005(MASS) 10006(MASS) 10007 10017
*10019(MASS,POSC,LOPH) *10021(MASS,POSC,LOPH)
10032(MASS) 10033(MASS) 10035(MASS) 10037(MASS)
10045(MASS) *10049(MASS,LOPH,POSC)
*10056(ENGL,MASS,LOPH,POSC)

Second Division : Nos.

10003 10004 10008 10009 10010 10012 10014 10023
10025 10026 10027 10029 10030 10031 10034 10036
10038 10039 10040 10043(MASS) 10044(MASS) 10046
10047 10048 10050 10051 10052 10053 10054 10057
10058 10059 10060 10061 10062 10063 10064 10066
10070 10071 10083 10089 10093

Third Division : Nos.

10001 10002 10011 10013 10016 10018 10020 10022
10024 10028 10041 10042 10055 10065 10067 10068
10069 10072 10073 10074 10075 10076 10077 10079
10082 10085 10086 10087 10088 10090 10091 10092
10094 10095 10096

Centre: 0327 LAKHIGANJ H S SCHOOL

College: 001 LAKHIGANJ H S SCHOOL

First Division : Nos.

10089(MASS,LOPH)

Second Division : Nos.

10010(ITES) 10015(ITES) 10018 10030 10033 10041
10043 10069 10080(MASS) 10083 10085 10086 10087
10088 10090(LOPH) 10092 10094 10095 10096 10100

Third Division : Nos.

10001 10002 10009 10012 10013 10019 10020 10021
10023 10024 10025 10027 10031 10032 10034 10035
10036 10037 10038 10039 10042 10044 10045 10046
10048 10059 10060 10061 10062 10063 10064 10065
10066 10067 10070 10071 10072 10073 10075 10078
10079 10081 10084 10091 10093 10097 10098 10099

College: 001 LAKHIGANJ H S SCHOOL

Third Division : Nos.

10101 10102 10108 10114

Expelled : Nos.

10109 10111

Centre: 0328 P B COLLEGE

College: 001 P B COLLEGE

First Division : Nos.

*10063(MASS,ECON,LOPH) *10067(MASS,LOPH,ARAB)
10068(ARAB) 10072 10074(MASS)
*10076(MASS,ECON,LOPH) 10077(LOPH)
10078(MASS,LOPH) 10081(MASS) 10082(LOPH)
10092(ARAB,LOPH) 10101 10106(MASS,SANS) 10121
10151(ALTE) *10162(MASS,LOPH) 10164(ECON) 10169
10179 10180(MASS) 10183 10184(MASS) 10187
*10200(MASS,LOPH,ECON) 10201 *10202(MASS)
10203(MASS) 10204(MASS,ARAB) 10207(MASS)
*10208(ENGL,MASS,ARAB) 10210(LOPH,ARAB) 10217
*10218(ENGL,MASS,ECON,LOPH,POSC)
*10219(MASS,LOPH)
10220(MASS) 10227(MASS)

Second Division : Nos.

10001 10010 10026(ARAB) 10032 10033 10036 10052
10065 10073 10084 10085 10087 10088 10091
10097(LOPH) 10099 10105 10119 10122 10126
10129(MBEN) 10147 10150 10156 10160 10163(MASS)
10167 10168 10170 10174 10175 10176 10185 10188
10189 10192 10193(MASS) 10196 10198 10199 10209
10211 10212 10222 10224 10225 10226 10228 10236

Third Division : Nos.

10002 10004 10005 10023 10027 10031 10034 10035
10037 10038 10040 10042 10043 10046 10051 10053
10054 10057 10058 10064 10069 10070 10079 10080
10083 10086 10089 10090 10093 10094 10096 10102
10104 10107 10108 10111 10112 10113 10124 10125
10128 10132 10134 10135 10139 10140 10141 10146
10153 10154 10155 10158 10161 10165 10166 10171
10182 10186 10190 10191 10197 10206 10213 10214
10215 10221 10229 10230 10231 10235 10243 10245
10250 10259 10260 10263 10266

College: 003 RUPSHI DAOBHANGI JUNIOR COLLEGE

First Division : Nos.

NIL

Second Division : Nos.

NIL

Third Division : Nos.

10358 10384 10404 10423 10446 10451 10463 10472
10485 10494

Expelled : Nos.

10328 10373 10464

College: 004 DEBITOLA H S SCHOOL

First Division : Nos.

NIL

Second Division : Nos.

10513 10549

Third Division : Nos.

10551 10601

Expelled : Nos.

10543 10570

Centre: 0329 RANIGANJ H S SCHOOL

College: 001 RANIGANJ H S SCHOOL

First Division : Nos.

10007(HIST) *10046(MASS,POSC,EDUC,HIST,ECON)
10048 10096(MASS)
*10097(ENGL,MASS,POSC,EDUC,ADAS)
10111

College: 001 RANIGANJ H S SCHOOL

Second Division : Nos.

10001 10004 10009 10015 10018 10029 10038 10049
10058 10062 10067 10068 10075 10078 10099 10101
10104 10127

Third Division : Nos.

10012 10014 10021 10026 10033 10037 10041 10042
10044 10050 10052 10056 10063 10066 10069 10070
10072 10073 10074 10076 10077 10083 10085 10088
10093 10105 10106 10110 10112 10113 10123 10125
10126

Expelled : Nos.

10121

Centre: 0330 SALKOCHA H S SCHOOL

College: 001 SALKOCHA H S SCHOOL

First Division : Nos.

10029

Second Division : Nos.

10001 10002 10004 10007 10016 10027 10031 10044
10045 10062 10072 10082 10092 10128

Third Division : Nos.

10003 10005 10009 10010 10011 10012 10013 10014
10015 10017 10018 10019 10020 10021 10022 10023
10024 10025 10026 10028 10032 10034 10035 10037
10038 10039 10040 10041 10042 10043 10046 10047
10048 10049 10050 10051 10055 10057 10059 10060
10061 10063 10064 10066 10068 10069 10070 10071
10074 10075 10076 10077 10078 10079 10080 10081
10084 10085 10086 10088 10089 10090 10091 10093
10098 10099 10114 10115 10121 10122 10123 10124
10125 10126 10127 10129 10130 10133 10137 10138
10147 10148 10149 10151 10152 10154 10155 10158
10159 10161 10165

Centre: 0331 SAPATGRAM COLLEGE

College: 001 SAPATGRAM COLLEGE

First Division : Nos.

10017(MASS) 10035(MBEN) 10041(MASS) 10076(MASS)
10143(MASS) 10145(MASS) 10176(MBEN) 10188(MBEN)
10189(ENGL,MASS) *10236(ENGL,MBEN,ADBE)
10248(MASS,POSC) 10250

Second Division : Nos.

10001 10002 10007 10010(MBEN) 10011 10014 10016
10033 10037 10049 10050 10063 10075 10089 10090
10091 10100 10117 10118 10127 10128 10130(MBEN)
10134 10149 10156 10157 10166 10174 10177 10181
10182 10183 10187 10193 10206 10209 10210 10221
10222 10226(MBEN,ADBE) 10228 10229 10233 10238
10241 10249 10251 10252 10256 10264 10291 10303

Third Division : Nos.

10004 10018 10020 10022 10026 10031 10032 10034
10036 10038 10039 10045 10052 10055 10057 10061
10062 10066 10067 10068 10069 10071 10072 10073
10088 10094 10096 10097 10102 10104 10105 10107
10108 10110 10111 10115 10119 10120 10129 10131
10132 10133 10135 10136 10140 10142 10146 10147
10151 10152 10153 10154 10155 10158 10159 10161
10164 10165 10168 10170 10171 10172 10175 10180
10184 10185 10186 10191 10192 10194 10195 10196
10199 10200 10201 10203 10204 10205 10207 10208
10211 10212 10215 10219 10223 10224 10225 10227
10230 10237 10239 10240 10242 10244 10247 10253
10254 10261 10262 10265 10277 10281 10285 10288
10289 10295 10296 10297 10298 10300 10307 10309
10311 10318 10322

Centre: 0332 SATRASAL H S VIDYAPITH

College: 001 SATRASAL H S VIDYAPITH

First Division : Nos.

10061 10088(MASS)

College: 001 SATRASAL H S VIDYAPITH

Second Division : Nos.

10013 10019 10028 10036 10056 10062 10066 10074
10075 10094

Third Division : Nos.

10002 10005 10007 10008 10009 10012 10014 10015
10021 10024 10026 10029 10030 10031 10033 10035
10037 10038 10043 10044 10045 10046 10048 10049
10050 10051 10052 10053 10054 10057 10059 10060
10067 10068 10069 10070 10072 10077 10078 10080
10081 10082 10083 10086 10087 10090 10092 10093
10097 10099 10101 10102 10109 10110

Centre: 0333 B V F C H S SCHOOL

College: 001 B V F C H S SCHOOL

First Division : Nos.

10036 10089(GEOG) 10094(GEOG) 10095(GEOG)
10116(GEOG) 10123(LOPH,POSC) 10126 10128(SOCI)
10129 10130(ALTE) 10131(ALTE)

Second Division : Nos.

10012 10013 10018 10022 10034 10040 10047 10049
10050 10060 10064 10068 10073 10083 10086 10092
10093 10100 10101 10104 10105 10108 10111 10118
10119 10124 10134 10135 10136 10137 10138

Third Division : Nos.

10003 10004 10005 10009 10010 10011 10014 10015
10016 10017 10019 10020 10021 10023 10025 10027
10028 10029 10030 10032 10035 10037 10038 10041
10042 10043 10044 10045 10046 10048 10051 10052
10053 10054 10055 10056 10058 10059 10061 10063
10065 10066 10067 10069 10070 10071 10072 10074
10075 10076 10077 10078 10080 10081 10084 10085
10087 10088 10091 10096 10097 10098 10099 10102
10103 10106 10109 10110 10112 10113 10114 10115
10117 10120 10125 10127 10132 10133 10139 10141
10143 10144

College: 002 BHADOI MODEL H S SCHOOL

First Division : Nos.

10147(GEOG) 10148 10149(GEOG) 10150(GEOG)
10151(GEOG) 10152 10153(GEOG)
*10154(ENGL,MASS,ECON,EDUC,GEOG) 10155(GEOG)
10156 10157 10158(ALTE,SOCI) 10159
*10160(MASS,GEOG,EDUC,POSC) 10161
*10162(ENGL,ALTE,GEOG) 10164(GEOG)
*10165(SOCI,POSC,GEOG) *10166(ALTE,SOCI,GEOG)
*10167(POSC,SOCI,GEOG) *10168(ENGL,ALTE,GEOG)
10169(GEOG) 10170 *10171(ALTE,SOCI,GEOG)
*10172(ENGL,ALTE,EDUC,GEOG)
*10173(ENGL,EDUC,SOCI,GEOG,POSC)
*10174(SOCI,GEOG,POSC) *10175(GEOG,POSC)
10176(SOCI) 10177 10178(ALTE)

Second Division : Nos.

10163 10179

Third Division : Nos.

NIL

College: 003 B V F C MODEL H S SCHOOL

First Division : Nos.

10180(ALTE) 10182(ALTE) 10183(ALTE) 10185(ALTE)
10186(ALTE) *10187(ENGL,MASS,SOCI,GEOG,EDUC)
10188 10189(ALTE) *10190(ENGL,ALTE,SOCI,EDUC,GEOG)
10191(ALTE) *10192(ALTE,SOCI) *10194(ALTE,EDUC)

Second Division : Nos.

10181 10184 10193

Third Division : Nos.

NIL

Centre: 0334 BARBARUAH JAMIRAH JR COLLEGE

College: 001 BARBARUAH JAMIRAH JR COLLEGE

First Division : Nos.

NIL

Second Division : Nos.

10004 10009 10016 10017 10025 10026 10029 10032
10035 10047 10049 10050 10058 10059 10060(MASS)
10062 10063(MASS) 10064 10066 10073 10077 10079
10081 10086 10089 10094 10095 10097 10100 10101

Third Division : Nos.

10001 10003 10005 10006 10008 10010 10011 10013
10015 10018 10019 10020 10021 10022 10023 10028
10030 10031 10033 10036 10037 10038 10039 10040
10043 10044 10045 10048 10051 10052 10053 10054
10055 10056 10067 10068 10069 10071 10074 10076
10078 10080 10082 10083 10084 10085 10087 10088
10090 10093 10096 10102

Centre: 0335 CHACHANI H S SCHOOL

College: 001 CHACHANI H S SCHOOL

First Division : Nos.

10004(MASS) 10005(MASS) 10007 10011(GEOG,HIST)
10012 *10025(MASS,GEOG,POSC,ADAS) 10037(MASS)
10044

Second Division : Nos.

10001 10002 10006 10010 10013 10014 10015 10016
10017 10018 10019 10020 10022 10024 10026 10031
10034 10046(MASS) 10051

Third Division : Nos.

10003 10008 10009 10021 10027 10028 10029 10030
10032 10033 10035 10039 10041 10043 10045 10048
10049 10050 10052

College: 002 CHACHANI JR COLLGE

First Division : Nos.

10081(MASS,POSC) 10084 10086 10087 10091
10098(POSC) 10100 10101 10109(POSC)
*10139(MASS,GEOG,POSC)
*10140(ENGL,MASS,POSC,SOCI,LOPH) 10141(MASS)
10142(POSC) 10143 10147 10148(MASS) 10149(MASS)
10150(MASS) 10151 10156 10158 10159 10163
10165(POSC) 10167(POSC)

Second Division : Nos.

10053 10054 10055 10057 10062 10065 10073 10079
10080 10083 10085 10088 10089 10090 10092 10093
10094 10095 10096 10097 10099 10102 10104 10105
10106 10107 10108 10110 10111 10115 10116 10117
10118 10134 10144 10145 10146 10152 10153 10154
10155 10157 10160 10162 10164 10166 10168 10169

Third Division : Nos.

10056 10058 10060 10061 10064 10066 10067 10068
10069 10070 10071 10072 10074 10075 10076 10077
10078 10103 10112 10113 10114 10120 10121 10123
10124 10126 10127 10129 10130 10131 10132 10133
10135 10136 10138 10161 10173 10174 10175 10176
10177 10178 10179 10180 10182 10183 10184

Centre: 0336 D D R COLLEGE

College: 001 D D R COLLEGE

First Division : Nos.

10001(MASS,HIST) *10002(MASS,POSC,SOCI) 10003
10004(MBEN) 10096(SOCI) 10098(SOCI)
10099(ENGL,SOCI) 10100(MBEN) 10101(SOCI)
10103(SOCI) *10105(MASS,SOCI,ADAS) 10193(SOCI)

Second Division : Nos.

10006 10007 10008 10016 10017 10018 10019 10023
10024 10025 10042 10046 10063 10070 10076 10097
10104 10107 10115 10130 10151 10161 10167 10170
10177 10183 10190 10198 10201

College: 001 D D R COLLEGE

Third Division : Nos.

10005 10009 10010 10012 10014 10015 10020 10021
10022 10027 10032 10033 10034 10035 10039 10040
10043 10048 10049 10051 10052 10054 10056 10058
10059 10061 10062 10066 10068 10071 10072 10073
10077 10078 10084 10085 10086 10087 10089 10090
10093 10094 10095 10106 10108 10110 10111 10112
10113 10114 10117 10118 10119 10122 10124 10127
10128 10129 10131 10133 10134 10135 10136 10143
10145 10149 10150 10152 10153 10156 10157 10158
10159 10160 10162 10163 10166 10168 10169 10171
10172 10174 10176 10178 10179 10180 10181 10184
10187 10188 10189 10191 10192 10194 10195 10199
10200 10202 10213 10226 10242 10244 10246 10250

College: 002 ASSAM VIDYAPITH H S SCHOOL

First Division : Nos.

10342 10365(HIST) 10374(MASS)
*10387(ENGL,MASS,ECON,HIST,POSC)

Second Division : Nos.

10267 10270 10273 10276(MASS) 10277 10279 10280
10282 10287 10289 10295 10296 10297 10301 10317
10318 10320 10322 10325 10330 10332 10333
10334(MASS) 10336 10337 10338 10340 10351 10358
10359(MASS) 10361 10368 10375(MASS)

Third Division : Nos.

10266 10268 10269 10272 10275 10283 10284 10285
10286 10293 10294 10298 10299 10300 10302 10303
10307 10308 10309 10311 10313 10314 10315 10321
10324 10326 10328 10329 10331 10335 10339 10343
10344 10345 10346 10347 10348 10349 10350 10353
10355 10356 10357 10362 10363 10364 10367 10370
10371 10372 10373 10376 10377 10378 10379 10380
10381 10382 10383 10385 10386 10389 10390 10391
10393 10395 10403

College: 003 CHABUA JR COLLEGE

First Division : Nos.

NIL

Second Division : Nos.

10411(SOCI)

Third Division : Nos.

10420

College: 004 PURVA JYOTI ACADEMY JR COLLEGE

First Division : Nos.

10441(MASS,SOCI) 10445(SOCI) 10447(MASS,SOCI)
10455 10456(MASS,LOPH) 10460(ALTE)
*10466(MASS,ECON,LOPH) 10472(MASS)
10474(MASS,ECON) 10479 10481 10483 10485(MASS)
10486(MASS)

Second Division : Nos.

10442 10443(SOCI) 10446 10448 10452 10457 10458
10459 10461 10463 10464 10465(MASS) 10467 10468
10469 10470 10471(LOPH) 10475 10476 10482(ALTE)

Third Division : Nos.

10449 10450 10451 10453 10473 10477 10480 10484
10488

College: 005 RAHMARIA H S SCHOOL

First Division : Nos.

10491 10525(MASS) 10530(MASS) 10544 10554(MASS)

Second Division : Nos.

10498 10529 10547 10590

College: 005 RAHMARIA H S SCHOOL

Third Division : Nos.

10489 10492 10497 10499 10503 10506 10508 10509
10510 10511 10512 10513 10514 10515 10516 10517
10518 10519 10521 10522 10523 10524 10526 10527
10528 10531 10532 10533 10535 10536 10539 10540
10541 10542 10543 10545 10546 10550 10552 10553
10555 10557 10559 10561 10563 10564 10565 10566
10567 10570 10571 10575 10576 10577 10580 10581
10583 10586 10588 10597

Centre: 0337 D H S K COLLEGE

College: 001 D H S K COLLEGE

First Division : Nos.

10017 10018 10020(SOCI) 10077
*10082(MASS,HIST,POSC) 10088 10090 10092 10105
10119(SOCI) 10125(SOCI) 10132 10141(SOCI) 10151
10155(SOCI) 10157(SOCI,GEOG) 10158(ALTE) 10160
10166 10168(MASS) *10169(ENGL,MASS,HIST) 10172
10173 10175 10176(SOCI)
*10177(ENGL,ALTE,GEOG,SOCI)
10180(SOCI) *10184(ENGL,MASS,POSC,LOPH,EDUC,SANS)
*10185(MASS,SOCI,EDUC,GEOG,POSC) 10188(HIST)
*10190(MASS,HIST,SOCI,GEOG) *10191(MASS,SOCI,GEOG)
10198(GEOG)

Second Division : Nos.

10023 10024 10027 10040 10042 10046 10050 10054
10056 10057 10059 10064 10075 10079 10085 10086
10091 10093 10095(LOPH) 10096 10101 10102 10103
10104 10120 10124 10126 10127 10139 10140 10142
10143 10161 10163 10164 10165 10170 10171 10174
10178 10183 10186 10189

Third Division : Nos.

10001 10004 10005 10006 10007 10009 10010 10013
10014 10015 10016 10019 10021 10022 10026 10028
10029 10030 10032 10034 10036 10038 10039 10041
10044 10045 10048 10049 10051 10053 10055 10058
10060 10061 10063 10065 10066 10067 10068 10071
10072 10076 10078 10080 10081 10083 10087 10089
10094 10098 10100 10106 10109 10110 10113 10114
10115 10118 10122 10123 10129 10131 10133 10135
10136 10138 10144 10145 10146 10148 10149 10150
10152 10154 10156 10159 10162 10167 10179 10181

College: 001 D H S K COLLEGE

Third Division : Nos.

10182 10187 10192 10193 10194 10195 10197 10199

College: 002 R A JR COLLEGE

First Division : Nos.

10208 10210(SOCI,EDUC)

Second Division : Nos.

10209

Third Division : Nos.

10206 10207 10213

College: 003 LITTLE FLOWER H S SCHOOL

First Division : Nos.

10214 *10216(ALTE,EDUC,SOCI) 10217
*10218(ALTE,EDUC,SOCI) 10220(ALTE)
*10221(ALTE,EDUC,SOCI) 10222
*10225(LOPH,EDUC,SOCI,POSC) 10227(EDUC)
10228(ENGL) 10229 10230 10231(ENGL) 10234
10237(EDUC) 10238(SOCI) 10242 10244
10245 10249 10250(EDUC)
*10251(ENGL,ALTE,EDUC) 10253 10257

Second Division : Nos.

10219 10223 10224 10233 10236 10239 10240 10247
10248 10254 10256 10258

Third Division : Nos.

10226 10232 10235 10241 10243 10246 10255

College: 004 SALT BROOK ACADEMY

First Division : Nos.

*10261(ENGL,ALTE,PSYC) 10262(ALTE,PSYC)
10263(ALTE) *10264(ENGL,ALTE,PSYC,EDUC,POSC)
*10265(ENGL,ALTE,PSYC) 10266(ALTE,PSYC)
*10267(MASS,PSYC,POSC)
*10268(ENGL,ALTE,PSYC,POSC)

College: 004 SALT BROOK ACADEMY

First Division : Nos.

10269 10270(MASS,PSYC) 10272(PSYC)
*10273(ENGL,ALTE,EDUC,PSYC) *10275(ALTE,PSYC,POSC)
*10276(ENGL,ALTE,ECON,PSYC)
*10277(ENGL,ALTE,PSYC,POSC)
10278(ENGL,ALTE) 10279 *10280(ENGL,ALTE,PSYC)
*10281(ENGL,MASS,PSYC,EDUC,POSC)10284
10285(ENGL)
*10286(ENGL,ALTE,ECON,STAT,MATH,EDUC)
*10287(ENGL,PSYC) 10290(ALTE)
*10291(ENGL,ALTE,PSYC,POSC) 10292 10293(ENGL,ALTE)
*10294(ENGL,ALTE,PSYC,POSC)
*10295(ENGL,ALTE,ECON,EDUC,PSYC)
*10296(ENGL,MASS,ECON,PSYC,POSC)10298(MASS,PSYC)
*10299(ENGL,ALTE,PSYC,POSC) *10300(ENGL,ECON,PSYC)
*10301(ENGL,ALTE,ECON) 10302(ALTE) 10303(ALTE)
10304(ALTE) 10305(ALTE) 10306(ALTE)
10307(ALTE,PSYC,POSC) *10308(ENGL,ALTE)
10309(ALTE,PSYC) 10310(ENGL,ALTE)
*10311(ENGL,ALTE,ECON,PSYC) *10312(ALTE,PSYC,EDUC)
10313(ALTE)10314 *10315(ENGL,ALTE,ECON,EDUC,PSYC)
10316(PSYC) *10317(ENGL,ALTE,PSYC,EDUC,POSC)
*10318(ENGL,ALTE,PSYC) 10319
*10321(ALTE,ECON,PSYC,POSC) 10322
*10323(ENGL,ALTE,PSYC,POSC) 10325 10326 10327
*10328(ENGL,ALTE,ECON,EDUC)
*10329(ALTE,ECON,EDUC,PSYC)
*10330(ENGL,ECON,PSYC,POSC) *10331(ENGL,ALTE,PSYC)
10332(ALTE) *10333(ALTE)
*10335(ENGL,ALTE,PSYC,EDUC,POSC) *10336(ALTE,
PSYC) *10337(ENGL,ALTE,PSYC) *10338(ALTE,PSYC)
10339(ALTE) 10340(ALTE) *10341(ENGL,ALTE,PSYC)
*10342(ENGL,ALTE,PSYC) 10344(ALTE)
*10346(ENGL,ALTE,PSYC) 10347(PSYC) 10352(ALTE)
10353 10354(ALTE) *10355(ALTE,PSYC) 10356(ALTE)
*10357(ENGL,ALTE,PSYC) 10358(ALTE) 10360
10361(ENGL,ALTE,PSYC) 10362(MASS,PSYC)
*10363(ENGL,ALTE,PSYC,POSC) *10364(ENGL,MASS,PSYC)
10366(ALTE) 10367(ALTE) *10368(ALTE,PSYC)
10370(ALTE,PSYC) *10372(ALTE,PSYC,POSC)
*10373(ENGL,ALTE,PSYC)*10374(ENGL,ALTE,ECON,PSYC)
10375(ALTE,PSYC) 10376(MASS) 10377(ALTE)
*10378(ENGL,MASS,PSYC)*10379(ENGL,ALTE,POSC,PSYC)
*10380(ENGL,MASS,POSC) *10381(ENGL,ALTE,PSYC)
10382 10383(MASS)
*10384(ENGL,ALTE,PSYC,ECON,POSC,EDUC) 10385
*10387(ALTE,PSYC) 10390(ENGL) 10391(ALTE)
10392(ALTE,PSYC) 10393(ALTE,PSYC) 10394(MASS)
10395(MASS,PSYC) *10396(ALTE,ECON,PSYC)
10397(MASS,PSYC) 10398(ALTE,PSYC)
*10399(ALTE,ECON,PSYC) 10400(ALTE,PSYC)
*10401(ENGL,ALTE,PSYC) *10402(ENGL,ALTE,PSYC)

College: 004 SALT BROOK ACADEMY

First Division : Nos.

*10403(ENGL,ALTE,PSYC,ECON,POSC) 10404(ALTE,PSYC)
*10405(ENGL,MASS,EDUC,ECON,PSYC)
*10407(ENGL,MASS,PSYC) 10408
*10409(ENGL,ALTE,PSYC) 10410(ALTE,PSYC)
*10411(ENGL,ALTE,PSYC) *10414(MASS,PSYC)
10415(PSYC) 10417(ALTE,PSYC) 10418(ALTE,PSYC)
10421(ALTE,PSYC) 10422(ALTE,PSYC)
*10426(MASS,PSYC) 10427(ALTE,PSYC) 10428
*10429(ALTE,PSYC) *10430(ALTE,PSYC)
10431(ALTE,PSYC) *10432(ALTE,PSYC)
10433(MASS,PSYC) *10434(ENGL,ALTE,ECON,PSYC)10435
10436(ALTE) *10437(ALTE,PSYC)
*10438(ALTE,PSYC,POSC) 10439(MASS,PSYC)
*10440(ALTE,ECON,PSYC) 10441(MASS,PSYC)
*10442(ALTE,PSYC) *10446(ALTE,ECON,PSYC,POSC)
*10448(ENGL,ALTE,PSYC) *10449(ALTE,ECON,PSYC,POSC)
10450(PSYC) 10451(ALTE,PSYC) 10452(MASS)
*10453(ENGL,ALTE,PSYC) 10454(ALTE) 10455
10456(PSYC) 10457(MASS,PSYC) 10458(PSYC)
10460(ALTE) 10461(MASS,PSYC) 10462(PSYC)
*10464(ENGL,ALTE,ECON,PSYC,POSC)
*10465(ENGL,ALTE,ECON,PSYC) 10466(MASS,PSYC)
10467(ALTE) 10468(ALTE) 10469(PSYC)
10470(ALTE,PSYC) 10471
*10472(ENGL,ALTE,ECON,POSC,PSYC,EDUC)

Second Division : Nos.

10271 10274 10282 10283 10288 10297 10320
10324(MASS) 10334 10343 10345 10348 10349(ALTE)
10350 10351 10365 10369 10386 10389 10406 10412
10413 10416 10419(PSYC) 10420 10423 10424 10425
10443 10444 10445 10447 10459 10463(PSYC)

Third Division : Nos.

10289 10371 10388

Centre: 0338 D H S K COMMERCE COLLEGE

College: 002 ANIRUDDHA DEV JR COLLEGE

First Division : Nos.

*10001(ENGL,ALTE,ECON,POSC,EDUC,SOCI) 10002 10004(SOCI) 10010(MASS,SOCI) 10012 10013 10014 10018(SOCI) 10019(SOCI) 10020 10024 10025(ALTE) 10026(SOCI)

Second Division : Nos.

10003 10007 10011 10015 10016 10017 10027

Third Division : Nos.

10006 10008 10009 10021 10022 10028

Centre: 0339 DIBRU COLLEGE

College: 001 DIBRU COLLEGE

First Division : Nos.

10001(MASS) 10005(MASS) 10056 10110(MASS) 10122

Second Division : Nos.

10006 10007 10009 10015 10020 10021 10051 10057 10058(MASS) 10060 10063 10064 10065 10066 10072 10096 10107 10109 10112 10113 10116 10121 10123

Third Division : Nos.

10004 10008 10010 10011 10013 10014 10016 10017 10022 10024 10025 10026 10027 10031 10032 10035 10036 10037 10039 10040 10041 10042 10045 10046 10047 10050 10054 10055 10059 10061 10062 10068 10069 10070 10071 10073 10074 10075 10076 10078 10079 10081 10083 10088 10089 10091 10097 10100 10101 10102 10104 10105 10106 10111 10114 10115 10117 10118 10120 10124 10126 10128 10129 10133 10134 10136 10137 10139 10140 10141 10144 10145 10147 10150 10151 10153 10154

College: 002 MANCOTTA JR COLLEGE

First Division : Nos.

10186(SOCI)

Second Division : Nos.

10165 10167 10175(SOCI) 10185

Third Division : Nos.

10164 10166 10170 10171 10172 10174 10179 10180 10181 10182 10183 10187 10188 10190 10191 10192

College: 003 DON BOSCO H S SCHOOL

First Division : Nos.

10199 10207(ENGL,ALTE) 10209 10211 10212 10213(ALTE,POSC)

Second Division : Nos.

10201(ALTE) 10202 10203(ALTE) 10204 10205 10208 10210 10215

Third Division : Nos.

10200 10206 10214 10216

College: 004 GYAN VIGYAN ACADEMY

First Division : Nos.

10227(ALTE) 10228 10229(ALTE) 10233(ALTE,SOCI) *10234(ALTE,POSC,SOCI,LOPH) *10240(ALTE,SOCI,LOPH) 10262(ALTE) 10270(ENGL,ALTE) 10271 10272(ALTE) 10275(ALTE) *10282(ALTE,LOPH,SOCI) 10283(ALTE,SOCI) *10287(ENGL,ALTE,POSC) 10290 10292

Second Division : Nos.

10224 10230(ALTE) 10231 10232 10236 10238 10241 10244 10245(ALTE) 10246 10254 10255 10256 10257 10263 10264 10265 10266 10268 10278 10279 10280 10284 10286(ALTE) 10288 10289 10293

College: 004 GYAN VIGYAN ACADEMY

Third Division : Nos.

10217 10221 10222 10223 10225 10226 10235 10237
10239 10242 10243 10247 10248 10250 10251 10252
10253 10258 10259 10260 10261 10267 10269 10273
10274 10276 10277 10281 10285 10291 10294

College: 005 INDRESWAR SARMA ACADEMY JR COLLEGE

First Division : Nos.

NIL

Second Division : Nos.

10302 10306

Third Division : Nos.

10296 10297 10298 10299 10300 10304 10305 10307

College: 006 ST MARYS H S SCHOOL

First Division : Nos.

10313 10324 10325 *10330(ALTE,ANTH) 10331(ALTE)
10333(ENGL,ALTE) *10334(ALTE,ANTH) 10335(ALTE)
*10336(ALTE,ANTH) 10337 10341(ALTE) 10346
10347(ALTE) 10348(ALTE)

Second Division : Nos.

10311 10312 10314 10315 10317 10319 10326 10328
10329 10332 10338 10340 10342 10343 10344
10345(LOPH) 10349

Third Division : Nos.

10316 10318 10320 10321 10322 10323 10327 10339
10350

Centre: 0340 DIBRUGARH GOVT BOYS H S SCHOOL

College: 001 DIBRUGARH GOVT BOYS H S SCHOOL

First Division : Nos.

10033(ECON,LOPH) 10040(MASS) 10064 10066
*10101(ALTE,GEOG)

Second Division : Nos.

10001 10004 10007 10008 10009 10018 10019
10021(MASS) 10030 10031 10049 10050 10056 10075
10077 10078 10079 10080 10105

Third Division : Nos.

10003 10005 10006 10011 10012 10015 10016 10017
10020 10022 10023 10025 10026 10027 10029 10032
10034 10035 10036 10037 10038 10039 10041 10042
10043 10044 10046 10047 10048 10051 10052 10053
10054 10055 10057 10058 10059 10060 10062 10063
10065 10067 10068 10069 10070 10071 10072 10073
10074 10081 10082 10084 10085 10086 10087 10088
10089 10090 10091 10094 10096 10097 10098 10100
10102 10104

Centre: 0341 DIBRUGARH GOVT GIRLS H S SCHOOL

College: 001 DIBRUGARH GOVT GIRLS H S SCHOOL

First Division : Nos.

10004(MASS,GEOG) *10020(MASS,POSC,EDUC,ECON)
10056(MASS,EDUC) 10063(MASS) 10078(MASS,EDUC)
10108(MASS) *10115(MASS,POSC,SOCI)

Second Division : Nos.

10002 10008(MASS) 10009 10010 10012 10015 10021
10023 10027 10031 10040 10050 10058(MASS) 10060
10061 10064 10071(MASS) 10072 10073(MASS) 10076
10082 10091 10096 10099 10102 10103 10104 10105
10106 10109 10112 10113

Third Division : Nos.

10001 10003 10007 10011 10013 10014 10017 10022
10024 10028 10029 10030 10032 10033 10035 10036
10037 10038 10045 10046 10047 10048 10049 10051
10052 10053 10054 10057 10062 10066 10069 10070

College: 001 DIBRUGARH GOVT GIRLS H S SCHOOL

Third Division : Nos.

10074 10075 10077 10079 10086 10089 10090 10092 10093 10094 10098 10101 10107 10111 10114 10117 10118 10119

College: 002 VICTORIA GIRLS H S SCHOOL

First Division : Nos.

10125

Second Division : Nos.

10120 10124

Third Division : Nos.

10121 10122 10123 10126 10127 10128 10129 10130 10131

College: 003 BAGMIBAR NILAMANI PHUKAN H S SCHOOL

First Division : Nos.

NIL

Second Division : Nos.

10158 10164

Third Division : Nos.

10134 10135 10136 10137 10138 10139 10142 10143 10144 10145 10146 10147 10149 10150 10153 10156 10157 10159 10160 10162 10163 10165 10167 10168 10169

College: 004 GURUKUL JR COLLEGE

First Division : Nos.

10179(ALTE) 10182(ALTE) 10187(EDUC) 10190(ALTE) 10191(ALTE,SOCI) *10192(EDUC,SOCI)

College: 004 GURUKUL JR COLLEGE

Second Division : Nos.

10183 10184 10185 10186 10193

Third Division : Nos.

10180 10188 10189

College: 005 DR RADHAKRISHNAN H S SCHOOL

First Division : Nos.

10195(ALTE) 10198(POSC,SOCI) 10204(SOCI) 10205(ALTE) 10206(ALTE) 10212(POSC) 10216(ALTE,SOCI) *10223(ALTE,SOCI,PSYC) 10227 10228(ALTE) 10231 *10232(MASS,POSC,EDUC,GEOG) 10236 10237(ALTE,PSYC) 10238 10242 10243 10244(SOCI) 10245(SOCI) 10247 10250 10253(ALTE) 10255 10257(ALTE) 10260 10261 10262 10263(ALTE) 10264 10265 *10266(MASS,POSC,SOCI,EDUC) 10267 10269(ENGL,ALTE) 10271(ALTE,SOCI) *10274(ENGL,MASS,EDUC) 10278(MASS,SOCI) 10281 *10282(ENGL,ALTE) *10283(ENGL,ALTE,ECON,POSC,SOCI,EDUC) 10285 10286(ENGL,MASS) 10287 *10288(ENGL,MASS,SOCI,POSC,ECON) 10289(MASS) 10290(ENGL,ALTE) 10292(MASS) 10293 *10295(MASS,EDUC,SOCI) 10297(ENGL,ALTE,PSYC) 10301(ENGL) 10302(ENGL) 10305 *10307(ENGL,ALTE) 10308 *10309(ENGL,MASS,POSC,ECON,PSYC,SOCI) *10311(MASS,POSC,SOCI,EDUC) 10314 10315(ALTE) *10317(ENGL,MASS,SOCI,EDUC) 10318(MASS,GEOG) 10320(ENGL,ALTE) 10321(ALTE) *10322(ENGL,ALTE,PSYC,POSC,GEOG) 10324 *10326(ENGL,MASS,SOCI) 10327(SOCI) 10330 10331(MASS) *10333(ENGL,ALTE,SOCI) 10334(ENGL,PSYC) *10335(ENGL,ALTE,SOCI) 10336(ALTE) 10338(ENGL,ALTE) 10339(ENGL,ALTE) 10340(ENGL,MASS,GEOG)*10341(ENGL,MASS,EDUC,GEOG) 10342 10343(ENGL,ALTE) *10344(ENGL,SOCI,PSYC) 10346 10347 10349(ALTE) *10350(ENGL,MASS,POSC,SOCI,ECON,EDUC) *10351(ENGL,MASS,GEOG) 10352 *10355(ENGL,ALTE,SOCI) 10356 10358 10361(ALTE) 10363(ENGL) 10367 10368(GEOG) 10369(ENGL)

College: 005 DR RADHAKRISHNAN H S SCHOOL

Second Division : Nos.

10197 10199 10201 10202 10207 10210 10213 10214
10222 10224 10229 10233 10239 10248 10249 10251
10256 10258(ALTE) 10259(ALTE) 10268 10270 10272
10273 10275 10276(ENGL) 10280 10284 10291 10294
10296 10299 10300(ALTE) 10303 10304 10306 10310
10312 10316 10319 10323 10325 10328 10329 10337
10345 10357 10360 10362 10364 10365 10366

Third Division : Nos.

10196 10200 10203 10208 10209 10215 10217 10218
10220 10221 10225 10230 10234 10240 10241 10246
10254 10277 10313 10332 10348 10353 10354 10359

Centre: 0342 DULIAJAN COLLEGE

College: 001 DULIAJAN COLLEGE

First Division : Nos.

10150(SOCI) 10154(MBEN) 10158(MASS,POSC)
10164(MASS) 10184 *10193(MASS,POSC,EDUC)

Second Division : Nos.

10038 10044 10045 10064 10067 10069 10072 10077
10084(MASS) 10085 10089 10092 10101 10104 10112
10137 10152 10159 10160 10162 10169 10170 10179
10180 10182 10183 10194

Third Division : Nos.

10003 10004 10007 10008 10009 10010 10011 10012
10013 10014 10015 10017 10021 10022 10024 10030
10031 10034 10035 10036 10037 10039 10040 10041
10042 10047 10049 10050 10051 10053 10055 10056
10063 10065 10068 10071 10073 10075 10078 10080
10086 10087 10088 10090 10091 10100 10103 10105
10106 10107 10108 10111 10113 10115 10116 10118
10119 10120 10121 10122 10123 10124 10126 10128
10129 10130 10131 10132 10133 10134 10136 10138
10140 10141 10143 10144 10145 10147 10148 10149
10153 10156 10157 10161 10163 10166 10171 10172
10173 10178 10181 10185 10186 10189 10190 10192
10197 10200 10201 10206 10207 10224

College: 002 ST XAVIERS H S SCHOOL

First Division : Nos.

10233 10234(ENGL) *10235(ALTE,SOCI)
*10245(ENGL,ALTE,POSC) 10246
*10248(ENGL,ALTE,POSC) *10254(ALTE,POSC)
*10255(ALTE,SOCI,LOPH) 10259 10260 10262(SOCI)
10263 *10264(ENGL,ALTE,ECON,POSC,SOCI,LOPH)
10265(ALTE,SOCI) 10266 10267(ALTE) 10269
10271(ALTE) 10273(ALTE,SOCI) *10275(ALTE,SOCI)
10276(ALTE) *10277(ALTE) 10278 *10280(ENGL,ALTE)
10283(ALTE) 10284(ALTE) 10286(SOCI) 10287 10289
10290(ALTE) 10291(ALTE)
*10293(ENGL,ALTE,ECON,SOCI,LOPH,POSC)

Second Division : Nos.

10230 10231 10232 10236 10237 10238 10242 10244
10249 10250 10252 10253 10256 10258 10261
10268(SOCI) 10270 10272 10281 10282 10285(ALTE)
10288

Third Division : Nos.

10239 10241 10247 10251 10292

College: 003 DULIJAN JR COLLEGE

First Division : Nos.

10295(SOCI) 10320(SOCI) 10325(SOCI) 10330(MASS)
10334 10339

Second Division : Nos.

10294 10303 10321 10323 10326 10329 10331 10332
10335 10337 10338

Third Division : Nos.

10296 10297 10298 10299 10300 10301 10302 10304
10305 10307 10308 10309 10312 10313 10314 10315
10317 10318 10319 10322 10324 10327 10333 10336
10340

College: 004 BHADOI JR COLLEGE

First Division : Nos.

10344 10345 *10346(MASS,POSC,SOCI) 10355 10374
10378 10380 10390(SOCI,POSC) 10413(MASS,SOCI)
10419 10422 10430 10444(MASS,EDUC) 10449(MASS)
10450(MASS,SOCI) 10457 10461(MASS)
*10462(MASS,POSC,SOCI) 10464(MASS,ECON)
10465(MASS) 10473 10476

Second Division : Nos.

10347 10354 10356 10359 10360 10361 10363 10373
10375 10376 10377 10379 10389 10393 10394 10406
10407 10409 10410 10412 10414 10417 10418 10423
10424 10426 10432 10434 10438 10445 10447 10448
10453 10458 10460 10466 10467 10469 10470
10471(MASS) 10472 10480

Third Division : Nos.

10342 10348 10349 10351 10353 10357 10358 10362
10364 10365 10367 10368 10369 10370 10371 10372
10381 10382 10383 10384 10385 10388 10391 10392
10395 10396 10397 10398 10400 10403 10404 10405
10408 10415 10416 10420 10421 10425 10428 10429
10431 10433 10435 10436 10437 10439 10440 10441
10442 10443 10446 10451 10452 10454 10455 10459
10463 10468 10474 10475 10477 10479 10481 10483
10484

Centre: 0343 DULIAJAN GIRLS COLLEGE

College: 001 DULIAJAN GIRLS COLLEGE

First Division : Nos.

10001(MASS,SOCI) 10003(ALTE,HOSC)
10006(MASS,STDN) 10027 10045(MASS)
*10049(MASS,POSC,SOCI,EDUC) 10091 10093

Second Division : Nos.

10002(HOSC) 10004 10008 10013 10020(HOSC) 10024
10028 10031 10032 10036 10038(HOSC) 10039 10042
10053 10054 10060 10061 10062(MHIN) 10063(MASS)
10064 10065 10066 10085 10087 10089 10104 10111
10119

College: 001 DULIAJAN GIRLS COLLEGE

Third Division : Nos.

10005 10007 10010 10012 10014 10015 10017 10021
10022 10023 10025 10030 10033 10034 10035 10037
10040 10041 10046 10047 10050 10052 10055 10056
10057 10058 10067 10068 10069 10070 10071 10074
10075 10076 10078 10079 10086 10090 10094 10096
10097 10100 10101 10102 10107 10108 10109 10110
10112 10117 10121 10122 10123 10125 10126 10127
10128 10132 10134

Withheld : Nos.

10115

Centre: 0344 KHOWANG COLLEGE

College: 001 KHOWANG COLLEGE

First Division : Nos.

10010 *10012(ENGL,MASS,EDUC) 10033(MASS)
10125(MASS)

Second Division : Nos.

10006 10007 10008 10009 10014 10016 10050 10105
10113 10124

Third Division : Nos.

10001 10002 10004 10005 10011 10013 10015 10017
10018 10019 10020 10021 10022 10023 10024 10025
10026 10027 10028 10029 10030 10031 10032 10034
10036 10037 10038 10043 10044 10045 10046 10047
10049 10051 10052 10054 10056 10057 10058 10060
10061 10062 10064 10066 10067 10068 10069 10070
10071 10073 10077 10078 10079 10080 10081 10082
10083 10084 10086 10087 10088 10089 10096 10098
10099 10101 10102 10103 10107 10108 10110 10111
10114 10115 10116 10117 10118 10119 10120 10121
10122 10123 10126 10127 10128 10129 10131 10132
10134 10136 10138 10139 10140 10142 10143 10144
10145

Centre: 0345 KHOWANG H S SCHOOL

College: 001 KHOWANG H S SCHOOL

First Division : Nos.

10002(MASS) 10003(MASS) 10055(GEOG)
10125(MASS,SOCI)

Second Division : Nos.

10010 10016 10017 10026(HIST) 10054 10063 10081
10092 10099 10100 10101 10109 10116 10117 10126
10130 10133 10136 10144 10147 10148 10154 10157
10168 10170 10172 10176 10181

Third Division : Nos.

10001 10004 10005 10006 10008 10009 10012 10014
10018 10020 10021 10024 10025 10029 10030 10033
10034 10035 10036 10037 10038 10039 10041 10042
10044 10045 10046 10047 10048 10049 10050 10051
10052 10053 10056 10057 10058 10059 10060 10062
10064 10065 10067 10068 10069 10071 10072 10073
10074 10076 10077 10078 10079 10080 10083 10084
10085 10086 10089 10090 10091 10093 10094 10095
10097 10098 10106 10110 10111 10114 10115 10118
10119 10120 10121 10124 10128 10129 10131 10135
10138 10140 10141 10142 10145 10146 10150 10151
10152 10153 10155 10156 10158 10160 10161 10162
10163 10164 10165 10166 10167 10169 10171 10173
10174 10177 10182 10183

College: 002 PITHUBAR GIRLS H S SCHOOL

First Division : Nos.

10203(HIST) 10209(SOCI) 10252 10257(MASS,SOCI)

Second Division : Nos.

10188 10194 10198 10202 10207 10225 10253 10256
10261 10278

Third Division : Nos.

10187 10190 10191 10192 10193 10195 10196 10197
10199 10200 10201 10205 10206 10211 10214 10216
10218 10219 10220 10221 10222 10223 10224 10226
10230 10233 10234 10235 10239 10246 10249 10251
10254 10255 10260 10262 10263 10264 10265 10266

College: 002 PITHUBAR GIRLS H S SCHOOL

Third Division : Nos.

10267 10268 10269 10271 10272 10273 10282 10283
10288

Centre: 0346 LAHOWAL JR COLLEGE

College: 001 LAHOWAL JR COLLEGE

First Division : Nos.

*10001(MASS,SOCI,LOPH) 10007
*10014(MASS,POSC,EDUC,SOCI) 10015(MASS,SOCI)
10028 *10029(MASS,ECON,EDUC,SOCI) 10036(MASS)
10040 10042 10044(MASS,SOCI,ECON)
10046(MASS) 10050 10061 10073(MASS)
*10075(ENGL,MASS) 10076 10077 10095
10115 10124(MASS,SOCI)*10125(ENGL,MASS,SOCI,EDUC)
10126 10127 10128 10176 10192(MASS,POSC)
10267(SOCI) 10268(MASS,SOCI)
*10269(ENGL,MASS,POSC,SOCI) 10271 10272 10273
*10274(MASS,SOCI) 10275(MASS) 10276(MASS)
10277(MASS) 10278(ALTE) 10279(MASS,SOCI)
10280(LOPH) 10281(SOCI) 10282(LOPH)
10283(MASS,SOCI) 10284(SOCI)
*10285(MASS,POSC,SOCI) 10286(MASS) 10287 10288
*10289(MASS,POSC,SOCI) 10290(MASS)
10291(MASS,SOCI) 10292(LOPH) 10293
*10294(MASS,LOPH,SOCI) 10299
*10302(MASS,SOCI,LOPH)
*10303(ENGL,MASS,ECON,POSC,SOCI,EDUC)
10310(LOPH) *10320(MASS,LOPH) 10323(MASS,LOPH)
10324(LOPH) *10333(MASS,POSC,SOCI)
10338(MASS,ADAS) 10347(MASS) 10348(MASS,SOCI)
10369(MASS) 10370 *10373(MASS,LOPH,SOCI)
10374(MASS) 10388(MASS) 10390(MASS) 10396(MASS)
10397 10402(MASS) 10447(POSC) *10488(MASS,SOCI)
10492

Second Division : Nos.

10002 10003 10004 10005 10006 10008 10010 10012
10013 10016 10017 10018 10019 10021 10023 10025
10026 10030 10031 10032 10033 10037 10038 10039
10041 10043 10045 10048 10049 10052 10054 10066
10067 10068 10069 10070(MASS) 10072 10074 10078
10079 10083 10089 10091 10093 10094 10096 10103
10105 10107 10116 10117 10118 10120 10123(MASS)
10131 10137 10140 10142 10143 10145 10149 10151
10177 10191 10207 10211 10213 10228 10229 10253

College: 001 LAHOWAL JR COLLEGE

Second Division : Nos.

10254 10255 10260 10266 10270 10300 10301 10304
10305 10306 10307 10308 10309 10311 10312 10313
10314 10317 10325 10326(MASS) 10328 10329 10330
10331 10340 10341 10342 10343 10344 10345 10346
10350 10352 10357 10358 10359 10360 10361(LOPH)
10362 10364 10366 10367 10368 10371 10372 10375
10377 10378 10379 10380 10381 10383 10384 10385
10386 10387 10391(MASS) 10393 10394 10395 10404
10410 10413 10415 10417 10419 10420 10431 10446
10451 10468 10474 10489 10491 10503 10506 10509
10515

Third Division : Nos.

10011 10020 10022 10024 10027 10034 10047 10051
10053 10055 10056 10057 10058 10059 10060 10062
10063 10071 10080 10082 10084 10085 10086 10087
10088 10090 10092 10097 10098 10099 10100 10101
10102 10104 10106 10108 10109 10110 10111 10112
10113 10114 10119 10121 10129 10130 10132 10133
10134 10135 10136 10138 10139 10141 10144 10146
10147 10148 10150 10152 10153 10154 10155 10156
10157 10158 10159 10160 10161 10163 10164 10165
10167 10168 10169 10170 10171 10172 10173 10174
10175 10178 10179 10180 10181 10182 10183 10184
10185 10186 10187 10188 10189 10190 10193 10194
10195 10196 10197 10198 10199 10201 10203 10204
10205 10206 10208 10209 10212 10214 10215 10216
10217 10219 10220 10222 10223 10224 10225 10226
10227 10230 10231 10232 10234 10235 10237 10238
10239 10240 10241 10242 10243 10244 10245 10246
10247 10248 10249 10250 10251 10252 10256 10257
10258 10259 10261 10262 10264 10295 10296 10297
10298 10315 10316 10318 10319 10327 10334 10335
10337 10339 10349 10351 10354 10355 10356 10363
10365 10376 10382 10389 10392 10398 10399 10400
10401 10403 10405 10406 10407 10408 10409 10411
10412 10414 10416 10418 10421 10422 10423 10424
10425 10426 10428 10430 10432 10433 10434 10435
10436 10437 10438 10439 10440 10441 10443 10444
10445 10448 10449 10452 10453 10454 10455 10456
10457 10458 10459 10460 10462 10463 10464 10465
10466 10467 10469 10470 10471 10472 10473 10475
10476 10477 10478 10479 10480 10481 10483 10485
10486 10487 10490 10493 10494 10495 10496 10497
10498 10499 10500 10501 10502 10504 10505 10507
10508 10510 10512 10513 10514 10516 10518 10519
10520 10521 10522 10523 10524 10525 10526 10527

College: 001 LAHOWAL JR COLLEGE

Third Division : Nos.

10528 10529 10534 10539 10540 10543 10544 10545
10546 10549 10552 10555 10556 10558 10559 10560
10562 10563 10564 10565 10566 10567 10568 10569
10570 10571 10573 10574 10575 10576 10577 10578

College: 002 NORTH EAST ACADEMY JR COLLEGE

First Division : Nos.

*10585(ENGL,MASS,SOCI,EDUC,POSC) 10587(MASS)
*10588(MASS,EDUC) 10591 10592 10596(MASS,EDUC)
10597 10598(EDUC)10599
*10600(MASS,EDUC,POSC,SOCI)
*10601(MASS,EDUC,SOCI) *10602(ALTE,SOCI,EDUC)
10603(MASS,EDUC) 10604(MASS,SOCI) 10606 10607
10611(MASS) *10623(MASS,ECON,SOCI,POSC)
*10624(MASS,EDUC,POSC) 10625 10627(MASS)
10629(MASS,SOCI) 10630(MASS)
*10631(MASS,EDUC,POSC,SOCI) 10632(MASS) 10633
10635(MASS)

Second Division : Nos.

10589 10590 10595 10605 10608 10609 10612 10613
10614 10615 10616 10617 10618 10619 10620 10628

Third Division : Nos.

10593 10594 10610 10621 10622 10626 10634

Centre: 0347 LENGERI JR COLLEGE

College: 001 LENGERI JR COLLEGE

First Division : Nos.

10033(MASS) 10042(MASS) 10058(MASS) 10078(MASS)
10088(MASS) *10098(MASS,POSC,ADAS) 10103(MASS)
10119(MASS) 10120(MASS) 10121(MASS) 10122

Second Division : Nos.

10004 10007 10009 10010 10016 10021 10030 10031
10034 10035 10037 10038 10039 10045 10046 10047
10050(MASS) 10052 10054 10061 10067 10069 10073
10074 10075 10076 10077 10079(MASS) 10082 10084
10086 10087 10089 10090 10092(MASS) 10094 10096

College: 001 LENGERI JR COLLEGE

Second Division : Nos.

10097 10100 10104 10105(MASS) 10106 10107 10109
10110 10111 10112 10113 10114 10124 10125

Third Division : Nos.

10001 10002 10003 10005 10006 10008 10011 10012
10013 10014 10015 10017 10018 10019 10020 10022
10023 10024 10025 10026 10027 10028 10029 10032
10036 10040 10041 10043 10044 10048 10049 10051
10053 10055 10056 10057 10059 10060 10062 10063
10064 10065 10066 10068 10070 10071 10072 10080
10081 10083 10085 10091 10093 10095 10099 10101
10102 10108 10115 10116 10117 10118 10123

College: 002 LENGERI H S SCHOOL

First Division : Nos.

10148(MASS) 10158(MASS) 10160(MASS) 10161(MASS)
10168 *10176(MASS,POSC,EDUC) 10177(MASS)

Second Division : Nos.

10130 10134 10138 10145 10146 10150(MASS) 10153
10159 10162 10163 10165 10169 10171 10175(MASS)
10179 10181 10182 10187 10190

Third Division : Nos.

10126 10127 10128 10129 10131 10132 10133 10135
10136 10137 10139 10140 10141 10142 10143 10147
10149 10151 10152 10154 10155 10156 10164 10166
10167 10170 10172 10173 10174 10178 10180 10183
10184 10185 10188 10189 10193

Centre: 0348 LEZAI H S SCHOOL

College: 001 LEZAI H S SCHOOL

First Division : Nos.

10015(MASS) 10019(MASS) 10100(MASS)
10109(MASS)

College: 001 LEZAI H S SCHOOL

Second Division : Nos.

10016 10024 10025(MASS) 10028 10029(MASS) 10035
10036(MASS) 10037 10040 10042 10043 10045 10046
10049 10071(MASS) 10080 10082 10083 10084 10085
10086 10089 10091 10093 10094 10098 10099 10106
10111 10112(MASS) 10115 10117(MASS) 10118 10122
10126

Third Division : Nos.

10001 10002 10003 10004 10005 10006 10007 10008
10009 10010 10011 10012 10013 10014 10017 10018
10020 10021 10022 10023 10026 10027 10030 10031
10032 10033 10034 10038 10039 10041 10044 10047
10048 10050 10051 10052 10053 10054 10056 10057
10058 10059 10060 10061 10062 10063 10064 10065
10066 10067 10068 10069 10070 10072 10073 10074
10075 10076 10077 10078 10079 10081 10087 10088
10090 10092 10095 10096 10097 10101 10102 10103
10104 10105 10107 10108 10110 10113 10114 10116
10119 10120 10121 10123 10124 10125 10127 10128
10129 10130 10131 10132 10133 10134 10138 10139

Centre: 0349 M D K GIRLS COLLEGE

College: 001 M D K GIRLS COLLEGE

First Division : Nos.

10008(ALTE) 10028 10037 10038(MASS) 10043
10044(MASS) 10045(ALTE) *10052(ENGL,ALTE,LOPH)
10055(MASS) 10056 *10057(ALTE,SOCI) 10058
10059(MASS) *10060(MASS,SOCI)
*10061(ALTE,POSC,SOCI) 10062(ALTE,GEOG)
10063(MASS,GEOG) 10066(SOCI) 10082(ALTE) 10091
10093 10094(MASS) 10105(ALTE) 10107
*10110(ENGL,ALTE,POSC,ECON,SOCI) 10150(SOCI)

Second Division : Nos.

10011 10023 10024 10026 10029 10031 10035 10036
10039 10040 10041 10042 10046 10047 10048 10050
10051(ALTE) 10053(MASS) 10054 10072(MASS) 10086
10092 10095 10096 10097 10100 10108 10109(MHIN)
10111 10114 10116 10117 10119(ALTE) 10120 10124
10136 10137 10141 10157 10193 10207

College: 001 M D K GIRLS COLLEGE

Third Division : Nos.

10001 10003 10014 10016 10018 10021 10025 10027
10030 10032 10034 10049 10065 10068 10069 10071
10073 10074 10076 10078 10080 10087 10104 10106
10115 10121 10126 10128 10133 10134 10139 10140
10143 10147 10148 10149 10153 10158 10164 10168
10170 10181 10185 10187 10188 10199 10213 10214
10216 10225(MHIN) 10231 10242

Centre: 0350 MADARKHAT S R C H S SCHOOL

College: 001 MADARKHAT S R C H S SCHOOL

First Division : Nos.

10038(MASS) 10141(MASS) 10215(MASS)

Second Division : Nos.

10004 10006 10011 10012 10016 10052 10070 10074
10075 10076 10116 10117 10118 10119 10123 10130
10131 10133 10137 10147 10151 10155 10156 10157
10164 10165 10166(MASS) 10175 10180 10183(MASS)
10192 10194 10199 10201 10202(MASS) 10203 10207
10211 10248

Third Division : Nos.

10002 10003 10005 10007 10008 10009 10010 10013
10014 10015 10017 10018 10019 10020 10021 10022
10023 10024 10025 10026 10027 10028 10030 10031
10032 10033 10034 10035 10036 10037 10041 10042
10043 10044 10045 10046 10047 10048 10049 10050
10051 10053 10054 10055 10056 10057 10058 10060
10062 10063 10064 10065 10066 10067 10068 10069
10071 10072 10073 10078 10079 10080 10081 10082
10083 10084 10085 10086 10087 10088 10089 10090
10092 10093 10094 10096 10097 10098 10099 10100
10102 10103 10104 10105 10106 10107 10108 10109
10110 10114 10115 10122 10124 10125 10126 10127
10128 10129 10132 10134 10135 10136 10138 10139
10140 10142 10143 10144 10145 10146 10148 10149
10150 10152 10153 10154 10158 10159 10160 10161
10162 10163 10167 10168 10169 10170 10171 10172
10173 10176 10177 10178 10179 10181 10184 10185
10186 10187 10188 10189 10190 10191 10193 10195
10196 10197 10198 10200 10204 10208 10209 10210
10212 10213 10214 10216 10217 10218 10219 10220

College: 001 MADARKHAT S R C H S SCHOOL

Third Division : Nos.

10221 10222 10223 10224 10225 10227 10228 10229
10231 10232 10233 10234 10235 10237 10238 10239
10240 10241 10242 10244 10247 10249 10252 10254
10257 10258 10259 10260

Centre: 0351 MORAN JR COLLEGE

College: 001 MORAN JR COLLEGE

First Division : Nos.

10001(GEOG) *10014(MASS,GEOG,POSC)
10025(MASS,GEOG) 10050 *10051(MASS,GEOG,SOCI)
10055(GEOG) 10059(GEOG) 10062(MASS,GEOG)
10066(MASS) 10081(GEOG)
*10103(MASS,GEOG,EDUC,SOCI)
10113(MASS,EDUC) 10145(ALTE) 10146
10153(ENGL,ALTE) *10155(ENGL,SOCI,EDUC)
10157(GEOG) 10158 10160(ENGL)
*10162(ENGL,ALTE,POSC,EDUC,SOCI,ECON)
*10163(ENGL,POSC,SOCI) 10164 10165(ENGL)
*10166(ENGL,ALTE,EDUC,SOCI,GEOG)
*10167(ENGL,ALTE,EDUC,POSC,SOCI,ECON)
*10168(GEOG,SOCI) 10169(GEOG)
*10170(MASS,POSC,GEOG,SOCI) 10171
*10172(ENGL,ALTE,POSC,SOCI,GEOG) 10174 10175
*10177(ENGL,ALTE,GEOG,SOCI)
*10178(ENGL,ALTE,SOCI,GEOG)
*10179(ENGL,ALTE,GEOG,SOCI) 10181
*10182(MASS,GEOG,SOCI) 10183 10185(MASS)
*10188(ENGL,ALTE) *10189(ENGL,GEOG,SOCI)
*10190(ALTE,SOCI) 10191(MASS) 10192(MASS)
*10193(MASS,EDUC,SOCI,POSC) 10196
*10197(ENGL,ALTE,ECON,POSC,SOCI) 10198(SOCI)
10199(SOCI) 10200(SOCI) 10203 10205
*10207(ENGL,GEOG,POSC,SOCI) 10208
*10210(MASS,EDUC,GEOG,SOCI) 10211(MASS)
*10212(MASS,SOCI,GEOG)
*10213(MASS,POSC,EDUC,SOCI)
10215(MASS) 10216 10225(ENGL) 10227
*10232(ENGL,MASS,EDUC,GEOG,SOCI,POSC)
*10233(ENGL,ALTE,EDUC)
*10234(ENGL,MASS,EDUC,GEOG,SOCI,POSC)
10237(MASS) *10238(ENGL,GEOG) 10240(GEOG)
*10241(ENGL,MASS,EDUC,POSC,SOCI,GEOG)
*10242(ENGL,MASS,POSC,EDUC,SOCI)
*10244(MASS,EDUC,POSC,SOCI)
*10245(MASS,POSC,EDUC,SOCI,GEOG) 10247
*10249(ENGL,ALTE,EDUC) *10251(ENGL,EDUC,GEOG)
*10253(ENGL,MASS,EDUC,POSC,SOCI) 10256(MASS)

College: 001 MORAN JR COLLEGE

First Division : Nos.

10259 10260(MASS) 10261 *10262(MASS,EDUC,GEOG) *10267(ENGL,MASS,EDUC) 10268 10271 10274(SOCI) 10277(SOCI) 10285

Second Division : Nos.

10005 10008 10010 10011 10012 10015 10016 10018 10019 10020 10021 10022 10024 10029 10030 10032 10033 10034 10035 10036 10037 10038 10039 10040 10042 10044 10045 10046 10047 10048 10049 10052 10053 10054 10056 10058 10060 10061 10063 10065 10067 10070 10071 10072 10074 10075 10079 10080 10083 10084 10090 10101 10102 10104 10105 10107 10109 10110 10112 10114 10116 10118 10126 10133 10154 10156 10173 10184 10186 10195 10201 10202 10204 10209 10214 10217(GEOG) 10219 10220 10221 10222 10223 10224 10226 10228 10230 10231 10235 10236 10239 10243 10254 10255 10257 10258 10263 10264 10265 10266 10281 10283 10287

Third Division : Nos.

10003 10004 10006 10007 10009 10013 10017 10023 10026 10027 10028 10031 10041 10043 10057 10064 10068 10073 10076 10077 10078 10082 10085 10086 10087 10088 10091 10092 10093 10094 10095 10096 10097 10098 10099 10100 10106 10111 10117 10119 10122 10123 10124 10125 10127 10128 10129 10130 10131 10132 10134 10135 10136 10137 10139 10140 10141 10142 10143 10147 10149 10150 10151 10152 10159 10161 10176 10180 10187 10194 10206 10218 10229 10246 10248 10250 10252 10269 10270 10272 10273 10275 10276 10278 10279 10280 10282 10284 10286

Centre: 0352 NAHARKATIA COLLEGE

College: 001 NAHARKATIA COLLEGE

First Division : Nos.

*10021(MASS,HIST) *10022(ENGL,ALTE,ECON) 10023(MASS,HIST) 10025 10094(MASS) 10100 10128 10137(MASS)

College: 001 NAHARKATIA COLLEGE

Second Division : Nos.

10014 10015 10016 10061 10062 10063 10099 10104 10106 10107 10113 10139 10152

Third Division : Nos.

10007 10018 10020 10024 10026 10028 10029 10030 10032 10034 10035 10036 10043 10047 10051 10053 10054 10055 10056 10058 10059 10060 10064 10069 10070 10071 10072 10088 10095 10096 10098 10101 10102 10108 10109 10110 10122 10123 10125 10126 10132 10133 10134 10140 10142 10143 10146 10150 10157 10165 10166 10167 10170 10172 10175 10178 10182 10183 10186 10188 10190 10192 10194 10195

College: 002 JOYPUR H S SCHOOL

First Division : Nos.

NIL

Second Division : Nos.

10206 10220 10221 10223

Third Division : Nos.

10198 10199 10200 10201 10202 10203 10204 10207 10208 10209 10210 10211 10213 10215 10216 10218 10219 10222 10225 10226 10227 10228 10230 10231 10232 10234 10235 10238 10243

Centre: 0353 NAHARKATIA H S SCHOOL

College: 001 NAHARKATIA H S SCHOOL

First Division : Nos.

10002 10037(POSC,GEOG) 10129 10135(MASS)

Second Division : Nos.

10007 10016 10021 10032 10034 10049 10051 10062 10070 10076 10086(MASS) 10090 10106 10121 10128 10134 10137 10142 10147

College: 001 NAHARKATIA H S SCHOOL

Third Division : Nos.

10001 10003 10004 10006 10008 10013 10014 10017
10018 10019 10020 10022 10026 10027 10028 10031
10033 10036 10038 10039 10040 10041 10043 10044
10045 10046 10047 10048 10050 10052 10053 10054
10055 10056 10057 10058 10059 10060 10061 10063
10064 10065 10066 10068 10069 10071 10072 10074
10075 10079 10080 10081 10082 10083 10084 10085
10087 10088 10089 10091 10092 10094 10095 10096
10097 10098 10099 10100 10101 10102 10103 10104
10105 10107 10108 10109 10110 10111 10112 10115
10116 10117 10118 10119 10120 10122 10123 10124
10125 10126 10127 10130 10131 10132 10133 10136
10140 10141 10148

College: 002 KATHALGURI H S SCHOOL

First Division : Nos.

10193(MASS)

Second Division : Nos.

10172 10176 10184(MASS) 10194

Third Division : Nos.

10161 10163 10164 10165 10166 10168 10169 10173
10174 10177 10178 10180 10181 10183 10187 10188
10189 10191 10192 10196 10199

College: 003 ST MARRYS H S SCHOOL

First Division : Nos.

*10203(ALTE,SOCI) 10208(ALTE,SOCI)
10210(ALTE,SOCI) *10211(MASS,SOCI)
10213(ALTE,SOCI) 10216(ALTE,SOCI)
10219(ALTE,SOCI) 10220

Second Division : Nos.

10202 10204 10205 10206 10207 10212(SOCI) 10214
10215 10217 10218

College: 003 ST MARRYS H S SCHOOL

Third Division : Nos.

10200 10201 10209 10221 10222

Centre: 0354 NAMRUP COLLEGE

College: 001 NAMRUP COLLEGE

First Division : Nos.

10065(ALTE) 10068(MASS) 10093(ALTE)
*10099(ENGL,ALTE,EDUC,POSC,SOCI,ECON)

Second Division : Nos.

10011 10012 10029 10042 10059 10062 10063 10087
10088 10111 10113 10120 10143 10145 10152

Third Division : Nos.

10005 10006 10009 10013 10015 10017 10018 10019
10020 10021 10023 10024 10028 10032 10041 10051
10052 10053 10056 10060 10061 10064 10066 10072
10073 10074 10075 10076 10078 10081 10082 10083
10085 10086 10090 10091 10092 10097 10103 10104
10108 10112 10115 10116 10128 10130 10131 10132
10133 10135 10136 10147 10149 10150 10155 10169
10171 10174 10176 10180 10183

Centre: 0355 NANDALAL BORGOHAIN JR CITY COLLEGE

College: 001 NANDALAL BORGOHAIN JR CITY COLLEGE

First Division : Nos.

10077(ENGL) 10079(ENGL,SOCI) 10081(ENGL) 10084
10085 *10086(ENGL,SOCI,POSC) 10087(ENGL)
*10088(ENGL,SOCI) 10090(ENGL,LOPH) 10099

Second Division : Nos.

10030 10073 10074 10075 10076 10078 10080(SOCI)
10082 10089 10112 10123 10129

College: 001 NANDALAL BORGOHAIN JR CITY COLLEGE

Third Division : Nos.

10001 10003 10004 10005 10006 10008 10013 10015
10016 10017 10018 10019 10021 10024 10025 10026
10028(SOCI) 10032 10034 10035 10037 10039 10040
10041 10042 10043 10045 10048 10049 10050 10051
10052 10053 10063 10064 10083 10096 10102 10104
10115 10117 10118 10120 10121 10122 10125 10126
10134 10136 10137 10138 10140 10141 10143 10145
10150 10151 10152 10153 10154 10155 10156 10157
10159 10160 10161 10162 10164 10165 10167 10169
10170 10173 10174 10176 10177 10179 10185 10187
10190 10192 10196 10197 10198 10200 10201 10202
10204 10205 10206 10207 10208 10209 10210 10212
10214 10215 10217 10218 10233 10237 10239 10242
10246 10247 10248 10250 10256 10258 10261 10263
10264 10267 10271 10277 10278 10279 10280 10281
10282 10287 10293 10294 10295 10297 10299 10300
10308 10309 10312 10314

Centre: 0356 OIL INDIA H S SCHOOL

College: 001 OIL INDIA H S SCHOOL

First Division : Nos.

*10001(ENGL,MHIN,POSC,EDUC,GEOG)
*10005(ENGL,ALTE,POSC) 10008(ALTE) 10009(ENGL)
10011(ALTE,GEOG) 10012(ENGL) 10013(ENGL,ALTE)
*10015(ALTE,CSCA) 10016(ENGL,MHIN)
10018(ALTE,EDUC) 10019(MHIN) 10020(ALTE)
10021(ALTE) 10022 *10023(ALTE,ECON,CSCA)
10025(MASS,EDUC) 10026
*10027(ENGL,MASS,POSC,EDUC,GEOG,ECON)
*10028(POSC,EDUC,CSCA) 10029 10030(ENGL) 10031
*10032(ENGL,ALTE,ECON,EDUC,GEOG,POSC)
*10033(ENGL,ALTE,ECON,POSC,GEOG,EDUC)
*10034(ENGL,ALTE,GEOG,EDUC,POSC)

Second Division : Nos.

10002 10003 10004 10006 10007 10010 10014 10017
10024 10036 10037 10038 10040 10042

College: 001 OIL INDIA H S SCHOOL

Third Division : Nos.

10039 10041

Centre: 0357 RAJGARH JR COLLEGE

College: 001 RAJGARH JR COLLEGE

First Division : Nos.

*10001(MASS,POSC,GEOG) *10002(MASS,POSC,GEOG)
10004(MASS) *10007(MASS,POSC,GEOG,HIST)
10008(MASS) 10012 10018(MASS,POSC)
10021(MASS,SOCI) *10032(MASS,POSC,SOCI,GEOG)
*10033(MASS,POSC,SOCI,GEOG)
10035(SOCI,GEOG) 10044(MASS,EDUC) 10045(MASS)
10049(GEOG) 10051 10055(MASS) 10064(GEOG)
*10066(MASS,POSC,SOCI,GEOG) 10069(GEOG)
10074(MASS) 10075(SOCI) 10076
10078(MASS,SOCI) 10080(MASS)
10083(MASS) 10085(MASS) 10086(MASS) 10091
10094(MASS) 10099 *10102(MASS,POSC,SOCI)
10107(MASS,SOCI) 10108 10109(MASS,SOCI)
*10111(ENGL,MASS,SOCI,EDUC) *10112(MASS,SOCI,
GEOG) *10116(MASS,SOCI) 10117(MASS,SOCI)
*10119(MASS,HIST,SOCI) *10120(MASS,POSC,SOCI,EDUC)
10121(MASS,SOCI) 10123 *10124(MASS,SOCI,EDUC)
*10125(ENGL,MASS,SOCI)
*10128(ENGL,MASS,POSC,EDUC,SOCI) 10134
10139(SOCI) 10140(SOCI) 10146 10148(MASS,SOCI)
10153(MASS,SOCI) 10158(SOCI)

Second Division : Nos.

10005 10006 10009 10010 10014 10016 10019 10025
10026 10031 10034 10036 10038(GEOG) 10039 10040
10041 10042 10046 10048 10056 10057 10061 10065
10067 10068 10073 10079 10087 10090 10092 10095
10096 10097 10101 10104 10105 10106 10110 10113
10118 10122 10126 10129 10131 10132 10135 10136
10138 10142 10144 10145 10150 10151 10152 10154
10155 10156 10157 10162 10163 10164(MASS) 10166
10167 10170 10172

Third Division : Nos.

10003 10011 10013 10015 10020 10022 10023 10024
10027 10028 10030 10037 10043 10047 10050 10052
10053 10054 10058 10059 10060 10070 10071 10072
10077 10081 10082 10084 10088 10089 10093 10098
10100 10114 10115 10127 10130 10133 10137 10141

College: 001 RAJGARH JR COLLEGE

Third Division : Nos.

10143 10147 10149 10159 10160 10161 10165 10168
10169 10173

Centre: 0358 RAMESWAR H S SCHOOL

College: 001 RAMESWAR H S SCHOOL

First Division : Nos.

10025(MASS,HIST) 10053(MASS) *10079(MASS,LOPH)
10084(MASS) 10095(MASS) 10124(MASS) 10147(MASS)
10151 10154(MASS) 10155(MASS,SOCI) 10156
*10157(MASS,POSC,SOCI,EDUC) 10161(POSC,SOCI)
10165(SOCI) 10172(MASS) 10175 10181(MASS)
10190(MASS,POSC,SOCI) 10196(MASS)
*10200(MASS,SOCI) 10201(MASS) 10203(MASS,SOCI)
10204 10205(MASS,SOCI) *10206(MASS,SOCI,EDUC)
10208(MASS) 10223(MASS)

Second Division : Nos.

10001 10005 10011 10012 10014 10027 10029
10035(MASS) 10042 10044(ITES) 10050 10054
10055(MASS) 10056 10059 10064 10066 10067 10068
10070(ITES) 10071 10072 10075 10078 10081
10094(MASS) 10102 10104(MASS) 10105(MASS) 10110
10129 10130 10132 10134 10138 10140 10141 10142
10145 10146 10148 10149 10150 10152 10153 10158
10159 10160 10164 10171 10174 10176 10183(MASS)
10185 10189 10191(MASS) 10195 10198 10199 10202
10207(MASS) 10209 10210 10211 10212 10213(MASS)
10214(MASS) 10218 10222

Third Division : Nos.

10002 10003 10004 10006 10007 10008 10009 10010
10013 10015 10018 10019 10021 10022 10023 10024
10026 10028 10030 10032 10033 10034 10036 10037
10038 10041 10043 10045 10046 10047 10048 10049
10051 10052 10057 10058(MASS) 10060 10061 10062
10063 10065 10069 10073 10074 10077 10080 10082
10083 10085 10086 10087 10088 10090 10091 10092
10093 10096 10097 10098 10099 10103 10106 10107
10108 10109 10111 10112 10113 10114 10115 10116
10117 10118 10119 10120 10121 10122 10123 10125
10126 10127 10128 10131 10133 10136 10137 10139
10143 10144 10162 10163 10166 10167 10168 10169

College: 001 RAMESWAR H S SCHOOL

Third Division : Nos.

10170 10173 10177 10179 10180 10182 10184 10186
10187 10192 10193 10194 10215 10216 10217 10219
10220 10221 10224 10227

Centre: 0359 TENGAKHAT COLLEGE

College: 001 TENGAKHAT COLLEGE

First Division : Nos.

10092(MASS) *10137(ENGL,EDUC)

Second Division : Nos.

10008 10014 10015 10026 10047 10048 10057 10076
10132 10162 10178

Third Division : Nos.

10001 10002 10003 10004 10005 10006 10007 10010
10011 10012 10013 10016 10017 10018 10020 10021
10022 10023 10024 10025 10027 10029 10030 10031
10034 10035 10036 10038 10039 10040 10041 10042
10043 10044 10045 10046 10049 10050 10051 10052
10053 10054 10055 10056 10059 10060 10066 10067
10068 10071 10072 10073 10074 10077 10078 10079
10080 10081 10082 10083 10085 10086 10091 10093
10094 10095 10096 10097 10098 10099 10100 10102
10103 10104 10105 10106 10107 10108 10109 10110
10111 10112 10114 10119 10120 10121 10122 10123
10124 10125 10126 10127 10128 10129 10130 10131
10133 10134 10136 10138 10139 10140 10141 10142
10143 10144 10145 10146 10147 10148 10149 10150
10151 10152 10153 10154 10155 10156 10157 10158
10159 10161 10164 10166 10167 10171 10172 10176
10177 10193 10200 10204 10205

Centre: 0360 TENGAKHAT H S SCHOOL

College: 001 TENGAKHAT H S SCHOOL

First Division : Nos.

10041 10057 10059(MASS) 10060(MASS,EDUC) 10070
10079 10128 10142(SOCI) 10147(MASS)
10148(MASS,SOCI) 10153 10160 10162(MASS,SOCI)

Second Division : Nos.

10002 10004 10006 10010 10015 10016 10018 10019
10020 10021 10025 10029 10030 10031 10032 10036
10037 10039 10040 10042 10043 10045 10046 10047
10048 10049 10050 10051 10053 10054 10055 10056
10058 10061 10062 10063 10064 10065 10066 10069
10071 10072 10077 10078 10083 10085 10087 10089
10092(MASS) 10097 10098 10099 10100 10103 10105
10106 10108 10109 10111(MASS) 10112 10115 10117
10118(MASS) 10119 10120 10121 10122 10127 10131
10132 10133 10134 10136 10139 10140 10143 10144
10145 10149 10150 10154 10155 10156 10157 10158
10159

Third Division : Nos.

10001 10003 10005 10007 10008 10009 10011 10012
10013 10014 10017 10022 10023 10024 10026 10027
10028 10033 10034 10035 10044 10052 10068 10073
10074 10075 10076 10080 10081 10082 10084 10086
10088 10090 10091 10093 10094 10095 10096 10101
10102 10104 10107 10110 10113 10114 10116 10123
10124 10126 10129 10130 10135 10137 10138 10141
10146 10151 10152 10161 10163 10164 10166 10167
10168

Centre: 0361 TINGKHONG COLLEGE

College: 001 TINGKHONG COLLEGE

First Division : Nos.

10006 10078(SOCI) *10087(MASS,SOCI)
10096(MASS,SOCI) 10110 *10131(MASS,EDUC,POSC)
10153(MASS) 10167(MASS) 10182(MASS)

College: 001 TINGKHONG COLLEGE

Second Division : Nos.

10012 10016 10019 10023 10024 10027 10029 10034
10039 10040 10044 10049(MASS) 10064 10068 10075
10077 10080 10088 10092 10094 10104 10105 10109
10113 10114 10122 10123 10124 10126 10129 10132
10141 10145 10146 10147 10148 10159 10162 10165
10175 10176

Third Division : Nos.

10001 10002 10004 10010 10011 10013 10014 10015
10017 10018 10020 10025 10026 10028 10030 10031
10036 10037 10038 10041 10046 10051 10052 10053
10054 10055 10056 10057 10058 10059 10060 10061
10062 10063 10065 10066 10070 10071 10072 10074
10076 10079 10081 10082 10083 10089 10090
10095(STDN) 10097 10098 10099 10101 10103 10106
10108 10112 10115 10116 10118 10125 10127 10128
10130 10138 10139 10140 10142 10149 10150 10151
10152 10154 10156 10157 10161 10163 10166 10168
10169 10170 10171 10173 10174 10178 10180 10183
10185 10186 10187 10188 10189 10190 10191 10192
10198 10206 10207 10210 10212 10213 10215

Centre: 0362 TINGKHONG H S SCHOOL

College: 001 TINGKHONG H S SCHOOL

First Division : Nos.

10014(MASS) 10036 10040(HIST) 10044(MASS,HIST)
10045(MASS) 10046(MASS,HIST) 10048(HIST) 10049
10050(MASS,ADAS,HIST) 10054(MASS,LOPH)
10058(HIST) *10062(MASS,LOPH,ADAS) 10063
10065(HIST) 10066(HIST)
*10071(ENGL,MASS,POSC,HIST)
10085(MASS,POSC) *10088(MASS,POSC,HIST,ADAS)
10089(POSC) *10090(MASS,POSC)
*10092(ENGL,MASS,ECON,POSC,SOCI)
*10094(ENGL,MASS,ECON,SOCI,ADAS) 10097 10098
10099 10101(MASS) *10104(MASS,ECON,ADAS,SOCI)

Second Division : Nos.

10001 10002 10003 10005 10006 10007 10008 10009
10010 10011 10013 10015 10022 10023 10024 10026
10028 10034 10035 10037 10042 10051 10053 10055
10056 10057 10060 10061 10064 10067 10069 10070
10072 10073 10074 10075 10076 10077 10079 10082

College: 001 TINGKHONG H S SCHOOL

Second Division : Nos.

10087 10091 10093 10095 10096 10100 10103

Third Division : Nos.

10004 10012 10016 10017 10018 10019 10020 10021
10025 10027 10029 10031 10032 10033 10038 10041
10043 10047 10052 10068 10078 10080 10083 10086

College: 002 DHAMAN H S SCHOOL

First Division : Nos.

10108(MASS) 10112(HIST) 10113(HIST) 10119(SOCI)
10121(HIST) 10127(MASS,SOCI,HIST) 10131(MASS)
10134(MASS) 10136(MASS,SOCI,HIST) 10139
*10140(MASS,HIST,SOCI,ADAS) *10141(MASS,SOCI,HIST)
10143 10144 10145(MASS,HIST) 10146(MASS,HIST)
10147(MASS) 10154(HIST) 10155(MASS)

Second Division : Nos.

10105 10106 10107 10109 10110 10111(HIST) 10115
10117 10122 10125 10128 10129 10130 10133 10135
10137 10142 10148 10149 10150 10152 10153 10156
10157 10158 10159

Third Division : Nos.

10114 10116 10118 10123

Centre: 0363 HAFLONG GOVT COLLEGE

College: 001 HAFLONG GOVT COLLEGE

First Division : Nos.

10053(ENGL,ALTE) 10072(ALTE)
*10169(ENGL,ALTE,ECON,LOPH) *10214(ENGL,ADBE)
10217(MBEN,ADBE) 10219(ENGL,ALTE)
*10220(ENGL,ALTE,ECON) 10230 10242 10270(ALTE)

College: 001 HAFLONG GOVT COLLEGE

Second Division : Nos.

10001 10002(ALTE) 10005 10007 10039 10046(ALTE)
10048 10052 10058 10070 10073 10075 10084 10104
10105 10110 10111(ALTE) 10115 10116(ALTE)
10117(ALTE) 10119 10123(ALTE) 10129 10132 10135
10137 10138 10141 10142 10143 10145 10146 10151
10152 10153(ALTE) 10154 10156 10158 10159 10161
10163 10167 10168 10172 10173 10187(ALTE)
10195(ALTE) 10199(ALTE) 10200(ALTE) 10201(ALTE)
10204 10205(ALTE) 10206 10207 10208 10210 10216
10221 10222 10223 10226 10227 10228(ALTE)
10232(ALTE) 10234 10235 10239 10241 10243(ALTE)
10244 10245 10246 10247 10248(MHAR) 10250 10251
10252 10255 10256 10259 10260 10261 10262 10264
10265 10266 10269 10271 10278(ALTE)

Third Division : Nos.

10003 10004 10006 10010 10011 10013 10016 10017
10018 10020 10024 10025 10027 10029 10030 10031
10033 10043 10044 10050 10054 10055 10057 10061
10063 10064 10065 10066 10067 10069 10074 10077
10079 10080 10082 10083 10085 10086 10087 10088
10089 10095 10096 10097 10100 10101 10102 10103
10114 10118 10120 10121 10122 10125 10126 10127
10128 10130 10131 10133 10134 10136 10139 10140
10144 10147 10148 10150 10155 10157 10160 10162
10164 10166 10170 10171 10174 10175 10176 10177
10178 10179 10180 10181 10182 10183 10184 10185
10186 10188 10190 10192 10193 10194 10196 10197
10202 10203 10209 10211 10212 10213 10224 10225
10229 10231 10236 10237 10238 10240 10253 10257
10258 10263 10268 10272 10273 10274 10275 10276
10277 10280 10284 10285 10286 10287 10291 10292

College: 002 HAFLONG GOVT BOYS H S SCHOOL

First Division : Nos.

NIL

Second Division : Nos.

10304 10310 10316

College: 002 HAFLONG GOVT BOYS H S SCHOOL

Third Division : Nos.

10299 10302 10305 10306 10307 10308 10309 10311
10313 10314 10315 10317 10318 10320 10321 10325
10328 10329 10330 10331 10337

College: 003 DON BOSCO H S SCHOOL

First Division : Nos.

10345 10347(POSC) 10348(ALTE) 10350 10351(ALTE)
10362(ALTE) 10373(ALTE) 10374(ALTE)
10375(ENGL,ALTE) 10376(ALTE) 10378(ALTE)
10380(ALTE) 10381(ENGL,ALTE) 10383(ENGL,ALTE)
10387(ALTE) 10392 10393 10394 10395 10402(ALTE)
*10406(ENGL,ALTE) 10409(ALTE) 10412(ALTE)
10413(ALTE) 10416(ALTE) 10417(ALTE)
10418(ENGL,ALTE) *10423(ENGL,ALTE) 10424(ALTE)

Second Division : Nos.

10343 10344 10346 10349 10352 10353(ALTE) 10354
10355 10356 10359 10360 10361 10363 10364(ALTE)
10365 10367 10368 10369 10370 10371 10372 10377
10379 10382 10384 10386 10388(ALTE) 10390(ALTE)
10391 10396 10398(ALTE) 10400 10401 10403 10404
10405 10407(ALTE) 10410 10411 10414 10415(ALTE)
10419 10420 10421 10422(ALTE) 10425(ALTE)
10426(ALTE) 10427(ALTE) 10428 10429 10430

Third Division : Nos.

10357 10358 10366 10385 10389 10397 10399 10408
10431

College: 004 HAFLONG GOVT GIRLS H S SCHOOL

First Division : Nos.

10452 10455(ALTE) *10466(ALTE,POSC,LOPH)

Second Division : Nos.

10447(ALTE)

College: 004 HAFLONG GOVT GIRLS H S SCHOOL

Third Division : Nos.

10433 10434 10435 10437 10439 10440 10446 10449
10450 10454 10457 10458 10459 10464 10465 10467
10471 10476 10480 10487 10489 10493 10496 10501
10504 10508 10514 10525 10530 10533 10534 10535
10539 10555 10557 10559 10561 10562 10564 10567
10572 10581 10584 10587 10589

College: 005 ST AGNES H S SCHOOL

First Division : Nos.

10593(ALTE) 10594(ALTE) 10596(ALTE) 10599(ALTE)
10600(ALTE)

Second Division : Nos.

10595(ALTE) 10597 10598(ALTE) 10601 10602
10603(ALTE) 10604 10606(ALTE) 10607(ALTE) 10608
10610(ALTE)

Third Division : Nos.

10605 10609

Centre: 0364 J B HAGJER COLLEGE JR

College: 001 J B HAGJER COLLEGE JR

First Division : Nos.

10017 10047 10049(ENGL,ALTE)

Second Division : Nos.

10001 10002 10018 10019 10027 10032 10045 10048
10058 10061 10064 10066 10075 10077 10078 10081
10083 10087

Third Division : Nos.

10004 10005 10006 10007 10008 10012 10013 10014
10020 10021 10022 10023 10026 10029 10030 10036
10040 10044 10046 10051 10052 10053 10054 10055
10056 10057 10059 10060 10063 10065 10069 10070
10071 10072 10073 10074 10076 10080 10086 10088
10089 10090 10091 10092 10093 10094 10097 10100

College: 001 J B HAGJER COLLEGE JR

Third Division : Nos.

10102 10104 10105 10106 10107 10108 10110 10112
10116 10118 10120 10121 10122 10130 10132 10134

Centre: 0365 J B HAGJER MEMORIAL JR COLLEGE

College: 001 J B HAGJER MEMORIAL JR COLLEGE

First Division : Nos.

10021

Second Division : Nos.

10010 10011 10016

Third Division : Nos.

10001 10002 10003 10004 10006 10007 10008 10009
10012 10013 10014 10015 10017 10018 10019 10020
10022 10023 10024 10026 10027 10028 10029 10031

College: 002 GYANJYOTI MAHAVIDYALAYA

First Division : Nos.

NIL

Second Division : Nos.

10034 10038 10041

Third Division : Nos.

10032 10033 10036 10037 10039

Centre: 0366 MAHUR H S SCHOOL

College: 001 MAHUR H S SCHOOL

First Division : Nos.

NIL

College: 001 MAHUR H S SCHOOL

Second Division : Nos.

10004 10009 10011 10014(ALTE) 10015 10016 10019
10020 10021 10023 10024 10025 10027 10045 10046
10047 10048 10049 10050 10051 10052 10057(ALTE)
10065(ALTE) 10066(ALTE) 10067

Third Division : Nos.

10001 10002 10003 10006 10007 10008 10012 10013
10017 10018 10026 10028 10034 10043 10044 10053
10054 10055 10056 10058 10059 10060 10061 10062
10063 10064 10068 10070 10071 10072 10073

Centre: 0367 MAIBONG H S SCHOOL

College: 001 MAIBONG H S SCHOOL

First Division : Nos.

10044(ALTE) 10050(ENGL,ALTE)

Second Division : Nos.

10002 10003 10005 10007 10008 10012 10014 10028
10031 10036 10043 10045 10046 10047 10049 10053
10054 10056 10067 10069 10070(ALTE) 10071 10072
10073 10078

Third Division : Nos.

10001 10004 10009 10011 10013 10015 10016 10017
10018 10020 10022 10023 10024 10025 10029 10032
10033 10034 10037 10039 10048 10051 10055 10057
10058 10059 10061 10062 10063 10064 10065 10066
10068 10074 10075 10076 10077 10079 10080 10081
10083 10084 10085 10086 10089 10090 10091 10092
10093 10095 10096 10097 10100 10101 10103 10104
10105 10106 10109 10113 10114 10116 10119 10120
10123 10125 10129 10130 10131 10132 10134 10135
10136 10137 10138 10139 10142 10146 10147 10148

Centre: 0368 SENGYA SAMBUDHAN JR COLLEGE

College: 001 SENGYA SAMBUDHAN JR COLLEGE

First Division : Nos.

NIL

Second Division : Nos.

10038 10041 10046

Third Division : Nos.

10008 10009 10010 10017 10020 10025 10027 10028
10032 10043 10044 10045 10047 10048 10049 10051
10052 10053

Centre: 0369 BAGUAN H S SCHOOL

College: 001 BAGUAN H S SCHOOL

First Division : Nos.

10001(HIST) 10004 *10030(MASS,ECON,POSC)
10098(HIST)

Second Division : Nos.

10002 10003 10005 10006 10007 10016 10027 10043
10048 10049 10051 10052 10054 10055 10057 10066
10069 10077 10078 10081 10087(HIST) 10094 10097
10105 10108 10109 10122 10127(HIST) 10128

Third Division : Nos.

10008 10009 10010 10011 10012 10013 10014 10015
10017 10018 10019 10022 10023 10025 10026 10028
10029 10031 10032 10033 10036 10037 10040 10041
10042 10044 10046 10050 10053 10056 10059 10060
10061 10062 10063 10065 10070 10071 10072 10073
10074 10075 10076 10079 10080 10082 10083 10085
10086 10088 10089 10090 10091 10092 10093 10095
10099 10100 10101 10103 10104 10106 10107 10110
10111 10112 10113 10114 10115 10116 10117 10118
10119 10120 10121 10123 10124 10125 10126 10130
10131 10132 10135 10136 10139 10141 10142 10144
10145 10146 10148 10149 10151 10152 10154 10155
10158 10160 10161 10164 10166 10167

College: 002 KHUDRAPOITARI JR COLLEGE

First Division : Nos.

NIL

Second Division : Nos.

10176 10223

Third Division : Nos.

10171 10172 10173 10174 10175 10177 10179 10180
10181 10188 10214 10215 10217 10219 10222 10233
10242 10246 10247 10248 10259 10266 10268 10270
10272 10276 10279 10280 10281 10282 10283 10284
10288 10292

Expelled : Nos.

10285

Centre: 0370 BAIDA JR COLLEGE

College: 001 BAIDA JR COLLEGE

First Division : Nos.

NIL

Second Division : Nos.

10001 10004 10006 10015 10018 10025 10029 10039
10040 10054

Third Division : Nos.

10003 10008 10011 10012 10016 10017 10023 10026
10032 10033 10034 10035 10036 10041 10043 10044
10047 10051 10052 10058 10060 10061 10062 10066
10067 10068 10073 10075 10077 10078 10080 10082
10083 10084 10085 10087 10088 10090 10091

Expelled : Nos.

10063

Centre: 0371 BALBALA H S SCHOOL

College: 001 BALBALA H S SCHOOL

First Division : Nos.

*10030(ENGL,MASS,ADAS,EDUC)

Second Division : Nos.

10001 10002 10005 10006 10009 10013 10014 10019
10023 10038 10040 10041 10046 10048 10051 10053
10055 10056 10058 10059 10061 10062 10066 10071
10072 10073 10095

Third Division : Nos.

10003 10004 10007 10008 10010 10015 10016 10017
10018 10020 10021 10022 10024 10026 10027 10031
10032 10033 10034 10035 10036 10037 10039 10042
10043 10047 10049 10050 10052 10054 10060 10063
10064 10065 10067 10068 10069 10070 10074 10075
10076 10077 10078 10079 10080 10082 10083 10084
10085 10087 10088 10090 10091 10093 10094 10096
10097 10098 10100 10101 10102 10104 10105 10106
10107 10108 10109 10110 10113 10114 10116 10118
10125 10127 10128 10129 10130 10131 10132 10133
10134 10136 10137

Centre: 0372 BIKALI COLLEGE

College: 001 BIKALI COLLEGE

First Division : Nos.

10003 *10014(MASS,GEOG,EDUC) 10031(GEOG) 10042
10052 *10063(ENGL,MASS,GEOG,EDUC)
*10073(MASS,GEOG,EDUC) 10091(MASS,GEOG)
10099(GEOG) 10104(MASS,EDUC,GEOG) 10112(MASS)
10117(ENGL,ALTE,GEOG) 10125(ENGL) 10126(MBOD)
10129(ADBD) 10134(ENGL,ALTE) *10135(MASS,GEOG)
10136(MASS) 10145(MASS,GEOG) 10146 10170(MASS)
10178(MBOD)

Second Division : Nos.

10009 10010 10011 10012 10015 10017 10018 10023
10024 10032 10038 10044 10045 10046 10057 10058
10059(GEOG) 10066 10067 10068 10069 10070 10075
10076 10094 10095(MASS) 10101 10106 10118 10123
10143 10148 10149 10157 10162 10168 10169 10172

College: 001 BIKALI COLLEGE

Second Division : Nos.

10173(MASS) 10175 10180 10181 10183 10186 10187
10191 10192 10194 10200 10203 10205 10206(MASS)
10207 10209 10214 10217 10219 10221 10222 10223
10226 10231 10244 10310

Third Division : Nos.

10001 10002 10004 10005 10013 10016 10020 10025
10030 10035 10039 10040 10047 10048 10049 10050
10053 10054 10056 10060 10061 10064 10065 10072
10074 10078 10081 10082 10083 10089 10090 10096
10097 10098 10100 10102 10103 10107 10108 10109
10110 10111 10114 10115 10119 10120 10121 10122
10124 10127 10128 10130 10131 10132 10137 10139
10140 10141 10144 10147 10151 10152 10153 10155
10156 10158 10160 10163 10165 10167 10171 10174
10176 10177 10184 10188 10190 10193 10195 10196
10197 10199 10201 10202 10204 10208 10210 10211
10212 10213 10215 10218 10220 10224 10225 10227
10228 10229 10230 10232 10235 10238 10243 10247
10250 10252 10254 10255 10256 10257 10260 10263
10264 10271 10275 10276 10277 10282 10284 10285
10286 10289 10291 10292 10294 10295 10296 10297
10304 10308 10309 10312 10313 10315 10317 10318
10319 10320 10321 10322 10328 10331 10333

Centre: 0373 CHUNARI H S SCHOOL

College: 001 CHUNARI H S SCHOOL

First Division : Nos.

10023 10054(MASS,ARAB) 10068(MASS) 10088 10089
10091(MASS) 10100 10124(EDUC)

Second Division : Nos.

10016 10017 10019 10027 10040 10044 10047 10048
10050 10051(MASS) 10056(MASS) 10057 10058(MASS)
10059 10061 10062 10067 10073 10074 10076 10078
10081 10085 10086 10093 10099 10103 10104(LOPH)
10105(LOPH) 10106 10110 10118 10120 10125

College: 001 CHUNARI H S SCHOOL

Third Division : Nos.

10001 10002 10003 10004 10005 10006 10007 10008
10011 10012 10013 10014 10015 10018 10020 10022
10024 10025 10026 10028 10029 10031 10032 10035
10036 10037 10038 10039 10043 10046 10049 10052
10053 10055 10063 10064 10065 10066 10069 10070
10071 10072 10077 10079 10080 10082 10083 10084
10087 10090 10092 10094 10095 10096 10097 10098
10102 10107 10108 10109 10111 10112 10113 10114
10115 10117 10119 10121 10122 10123 10128 10130
10132 10135 10137 10138 10140 10143 10148 10149
10150 10151 10152 10153 10154 10155 10156 10161
10162 10163 10164

College: 002 CHUNARI JR COLLEGE

First Division : Nos.

NIL

Second Division : Nos.

NIL

Third Division : Nos.

10169 10170

Centre: 0374 DOLGOMA H S SCHOOL

College: 001 DOLGOMA H S SCHOOL

First Division : Nos.

10012(MASS) 10030(MASS) 10032(MASS) 10049(MASS)
10050(MASS) 10055(MASS,POSC) 10056(POSC)
10065(MASS) 10100(MASS) 10106(MASS)

Second Division : Nos.

10001 10002 10003 10008 10009 10010 10013 10014
10020 10021 10024 10026(MASS) 10027 10028
10029(MASS) 10033 10034 10035 10036 10037 10041
10042 10043 10051 10052 10057 10058 10059 10060
10061 10062 10063 10089 10090 10105 10108

College: 001 DOLGOMA H S SCHOOL

Third Division : Nos.

10004 10005 10006 10007 10011 10015 10016 10017
10019 10022 10023 10025 10031 10038 10039 10040
10044 10046 10047 10048 10054 10064 10068 10070
10071 10074 10075 10076 10077 10078 10079 10084
10085 10088 10091 10101 10107 10109 10110 10113
10115 10117 10121 10122 10123

Centre: 0375 DUDHNOI COLLEGE

College: 001 DUDHNOI COLLEGE

First Division : Nos.

10001(MASS) 10007(ANTH) 10009 10029(MASS,ANTH)
10103(ALTE) 10118(MASS) *10168(MASS,GEOG,POSC)
10181(ALTE) 10190(ALTE) 10200 10202(MASS) 10240
10279 10280 10308(MASS) *10309(MASS,POSC,GEOG)
10313(MASS) 10315(ENGL,ALTE)
*10326(ENGL,MASS,EDUC,POSC,LOPH) 10328(MASS)
*10330(ENGL,LOPH,HIST) 10350 10375(ENGL)
10400(MASS,ANTH) 10403(MASS) 10417(MASS)
10418(MASS) 10423(ENGL,ALTE) 10430 10435(ALTE)
*10453(ENGL,ALTE,LOPH,EDUC,POSC) 10459(MASS,LOPH)
*10461(ENGL,MASS,EDUC,LOPH) *10465(MASS,EDUC)
*10466(ENGL,MASS,LOPH,EDUC,POSC)
*10467(ENGL,MASS,LOPH) 10468 10474(MASS) 10479

Second Division : Nos.

10004 10008 10041 10046 10054 10063 10074 10083
10088 10090 10093 10095 10096 10098 10100 10101
10102 10105 10106 10113 10114 10115 10130(ADBD)
10134(ADBD) 10143 10146 10160 10162 10163
10166(ALTE) 10167 10170 10171 10184 10185 10201
10204 10237 10239 10242 10247 10254 10255 10277
10282 10283 10285 10291 10293 10296 10297 10299
10300 10301 10314 10318 10320 10322 10323 10327
10329 10335(ALTE) 10336 10337 10338 10339 10347
10349 10361 10363 10367 10368 10369 10372(ANTH)
10377 10379 10380 10382 10386 10391 10401 10402
10404 10412 10415(ALTE) 10419 10420 10422 10426
10432(ALTE) 10438 10441(MASS) 10446 10447(MASS)
10451(MASS) 10452(MASS) 10455 10456 10457 10458
10460 10462 10463 10464 10469 10470 10471 10477
10478 10481 10483 10523(MNEP) 10634

College: 001 DUDHNOI COLLEGE

Third Division : Nos.

10005 10006 10011 10015 10018 10019 10020 10022
10026 10028 10030 10031 10032 10038 10043 10045
10048 10050 10057 10059 10062 10070 10071 10078
10080 10082 10084 10085 10086 10091 10092 10094
10097 10104 10110 10111 10121 10122 10126 10127
10128 10133 10138 10139 10140 10142 10144 10147
10148 10150 10164 10174 10175 10176 10177 10179
10182 10183 10186 10198 10199 10203 10205 10206
10215 10217 10219 10220 10222 10223 10224 10225
10226 10228 10229 10233 10235 10236 10238 10243
10244 10245 10246 10248 10250 10256 10257 10259
10262 10267 10268 10269 10270 10271 10272 10284
10287 10288 10289 10294 10295 10298 10302 10304
10307 10310 10311 10321 10325 10331 10332 10334
10343 10344 10346 10352 10354 10355 10356 10359
10364 10365 10366 10370 10371 10373 10378 10381
10383 10384 10385 10387 10388 10389 10390 10393
10394 10395 10396 10397 10405 10406 10410 10411
10427 10428 10431 10433 10434 10437 10440 10443
10444 10445 10472 10473 10475 10476 10480 10484
10486 10494 10499 10502 10506 10519 10522 10524
10532 10544 10558 10559 10567 10570 10571 10578
10580 10590 10592 10594 10602 10604 10605 10607
10610 10620 10631 10638 10640 10647 10649 10659
10661 10663 10666 10671 10672 10680

Centre: 0376 GOALPARA COLLEGE

College: 001 GOALPARA COLLEGE

First Division : Nos.

10016(SOCI) 10060 10194(ALTE) 10221(ALTE) 10234
10267(ALTE,SOCI) *10275(ENGL,POSC,ECON,EDUC)10278
*10329(ENGL,MASS,POSC,EDUC) 10345
*10390(LOPH,ECON,EDUC) 10391(EDUC)
*10423(ENGL,ALTE) 10424(ALTE)
*10432(ENGL,MASS,GEOG) *10442(MASS,LOPH)
10450(ALTE) 10454(MASS,POSC)
*10456(MASS,POSC,GEOG) 10457(ENGL,ALTE,LOPH)
*10458(ALTE,LOPH,SOCI) *10459(POSC,LOPH)
10460(MASS,LOPH) *10463(ENGL,ALTE,GEOG)
10465(MASS) *10468(MASS,ECON,POSC,LOPH,EDUC)
10472(MASS,LOPH) 10476 10481(MASS)
*10482(ENGL,MASS,ECON) 10487(MASS,POSC)
10488(MASS) *10494(ENGL,ALTE,LOPH)
10495(ENGL,ALTE) *10499(ENGL,ALTE,GEOG)

College: 001 GOALPARA COLLEGE

First Division : Nos.

10502(SOCI) *10503(ENGL,MASS,POSC,LOPH)
10504(SOCI) 10505(ALTE) *10506(MASS,SOCI)
*10508(ENGL,ALTE,POSC,LOPH)
*10509(ENGL,ALTE,POSC,LOPH)
10510(ENGL,ALTE) 10515(MASS,LOPH)
10517(ENGL,LOPH) 10518 10520 10521(POSC)
*10522(MASS,LOPH) 10542(SOCI) 10547

Second Division : Nos.

10005 10036 10064(ARAB) 10080 10085(SOCI) 10092
10196(ALTE) 10218 10226 10227 10244 10252 10255
10262(ALTE) 10264 10265 10283 10288 10311 10317
10322 10328 10339 10344(SOCI) 10349 10350
10364(SOCI) 10389 10392(SOCI) 10396(ARAB) 10401
10409 10416 10433 10448 10455(MASS) 10461 10462
10471 10473 10496 10497 10500 10511 10512 10519
10523 10524 10579(ALTE) 10605 10622 10629 10631
10635

Third Division : Nos.

10002 10004 10006 10011 10012 10017 10021 10025
10026 10027 10054 10057 10063(ARAB) 10066 10069
10070 10078 10079 10081 10084 10086 10088 10091
10095 10097 10100 10107 10108 10109 10111 10113
10121 10122 10123 10135 10146 10147(ARAB) 10149
10151 10156 10158 10160 10168 10170 10200 10204
10207 10208 10213 10214 10224 10229 10230 10231
10232 10235 10236 10238 10240 10241 10243 10246
10248 10249 10257 10260 10261 10263 10277 10280
10281 10282 10284 10286 10287 10293 10294 10296
10300 10301 10302 10303 10305 10309 10310 10313
10318 10319 10321 10323 10325 10331 10335 10336
10340 10341 10342 10343 10346 10348 10356 10357
10360 10361 10363 10365 10366 10367 10369 10371
10372 10374 10377 10378 10379 10380 10382 10383
10384 10386 10387 10388 10397 10398 10399 10407
10408 10410 10413 10414 10415 10418 10422 10428
10435 10436 10437 10439 10441 10443 10447 10449
10451 10452 10467 10470 10474 10477 10478 10479
10480 10483 10485 10486 10489 10491 10492 10493
10507 10535 10537 10548 10549 10550 10554 10556
10565 10570 10587 10599 10600 10602 10610 10612
10617 10618 10619 10620 10621 10626 10627 10632
10633 10634 10636 10639 10641 10643 10644 10645
10650 10652

College: 001 GOALPARA COLLEGE

Expelled : Nos.

10203

Centre: 0377 GOALPARA GIRLS JR COLLEGE

College: 001 GOALPARA GIRLS JR COLLEGE

First Division : Nos.

NIL

Second Division : Nos.

10004 10016 10022 10028 10029 10030 10042

Third Division : Nos.

10001 10002 10005 10006 10007 10008 10009 10014
10015 10017 10018 10019 10020 10021 10023 10024
10025 10026 10027 10031 10032 10033 10034 10035
10036 10039 10040 10041 10043 10044 10045 10046
10048

Centre: 0378 HABRAGHAT COLLEGE

College: 001 HABRAGHAT COLLEGE

First Division : Nos.

10023(POSC) 10079(POSC)

Second Division : Nos.

10005 10029 10030 10042 10046 10063 10064 10065
10073 10074 10075 10089 10094 10100 10102 10103
10122 10136 10140

Third Division : Nos.

10001 10003 10006 10014 10015 10016 10017 10019
10020 10021 10024 10025 10026 10027 10028 10032
10034 10035 10036 10051 10053 10061 10062 10067
10076 10078 10084 10085 10088 10090 10091 10092
10093 10097 10101 10105 10106 10107 10108 10109
10112 10113 10114 10116 10117 10118 10124 10127
10128 10129 10135 10138 10139 10141 10143 10144
10146 10150 10156 10161 10162 10170 10171 10175

College: 001 HABRAGHAT COLLEGE

Third Division : Nos.

10181 10182

Withheld : Nos.

10013

College: 002 KRISHANI MADRASSA H S SCHOOL

First Division : Nos.

10204 10210(POSC,EDUC) 10220 10250(MASS,EDUC)
10254(MASS)

Second Division : Nos.

10195 10203 10206 10207 10208 10215 10217 10221
10231 10235 10238 10255 10265

Third Division : Nos.

10197 10201 10205 10209 10212 10213 10214 10216
10219 10222 10225 10226 10228 10230 10233 10234
10237 10239 10240 10241 10247 10248 10249 10251
10252 10253 10258 10260 10261 10262 10263 10267
10270 10278 10284 10285 10291 10295 10299 10309
10310 10314 10315

Centre: 0379 J N MEMORIAL H S SCHOOL

College: 001 J N MEMORIAL H S SCHOOL

First Division : Nos.

10004(MASS) 10060(MASS) 10068 10069 10078(EDUC)
10081 10086 10088(MASS,EDUC) 10092(MASS) 10093
10103 10109 10111(MASS,POSC) *10112(MASS,POSC)

Second Division : Nos.

10002(RETD) 10003 10006(RETD) 10010 10021(RETD)
10025 10026(RETD) 10027(ITES) 10028(RETD) 10029
10032 10033(RETD) 10045 10047(ITES) 10048(ITES)
10056 10057 10061 10062 10063 10064 10067 10070
10071 10073 10074(ITES) 10083 10084 10085 10087
10094 10095 10105 10108 10123 10149

College: 001 J N MEMORIAL H S SCHOOL

Third Division : Nos.

10001 10005 10007 10009 10013 10014 10015 10017
10018 10019 10020 10022 10024 10034 10035 10036
10037 10038 10039 10041 10043 10044 10046 10049
10050 10051 10052(ITES) 10053 10054 10055
10058(ITES) 10059 10065 10066 10075 10076 10077
10079 10080 10082 10089(ITES) 10090 10091 10096
10097 10098 10099 10100 10101 10102 10104 10106
10107 10110 10113 10114 10115 10116 10117 10118
10119 10120 10122 10128 10131 10132 10134 10135
10136 10141 10146 10147 10157 10158 10180 10184
10188 10189 10190 10191 10192 10193 10194 10213
10214

College: 002 AUXILIUM JR COLLEGE

First Division : Nos.

10237 10245 10251(ALTE) 10252(ALTE)
10253(ALTE,CSCA)

Second Division : Nos.

10234 10235 10236 10238 10241 10243 10246 10247
10248 10254 10256 10257(ALTE) 10258 10259 10260
10261 10262 10263 10264 10266(ALTE)

Third Division : Nos.

10233 10239 10240 10242 10244 10249 10255 10265

Centre: 0380 JALESWAR H S SCHOOL

College: 001 JALESWAR H S SCHOOL

First Division : Nos.

10071(HIST) 10099 10151(MASS) 10178 10179 10181

Second Division : Nos.

10010 10011 10012 10028 10029 10030 10031 10032
10033 10039 10059 10068 10069 10070 10072 10076
10084 10098 10100 10110 10116 10140 10141 10148
10177 10190 10192 10197 10202 10209 10216

College: 001 JALESWAR H S SCHOOL

Third Division : Nos.

10001 10002 10004 10013 10014 10015 10016 10019
10020 10021 10022 10023 10024 10034 10035 10036
10037 10038 10040 10041 10042 10044 10046 10049
10052 10053 10054 10056 10057 10058 10060 10061
10063 10064 10066 10067 10073 10077 10078 10079
10080 10081 10082 10083 10086 10087 10088 10089
10091 10092 10093 10094 10096 10097 10101 10102
10103 10104 10105 10107 10109 10111 10112 10113
10114 10115 10117 10118 10119 10120 10121 10122
10123 10124 10125 10126 10127 10132 10133(ARAB)
10135 10136 10137 10139 10143 10144 10145 10146
10147 10152 10153 10154 10155 10156 10157 10159
10160 10161 10162 10163 10164 10165 10166 10167
10168 10169 10170 10171 10172 10173 10174 10175
10180 10182 10183 10185 10186 10187 10188 10189
10191 10193 10194 10196 10200 10201 10203 10204
10205 10207 10208 10211 10212 10214 10215 10217
10220 10225 10227

College: 002 GOURNAGAR JR COLLEGE

First Division : Nos.

*10279(MASS,POSC,EDUC,ARAB)

Second Division : Nos.

10253 10257 10263 10266 10267 10269 10270 10272
10276(ARAB) 10278 10281 10282 10287 10291 10294
10301 10307 10334 10338 10339 10341 10348 10349
10355 10356 10357 10358 10363 10366(MASS)

Third Division : Nos.

10233 10234 10243 10244 10245 10246 10247 10249
10250 10251 10252 10258 10259 10261 10262 10264
10265 10271 10273 10274 10277 10280 10283 10286
10289 10290 10292 10293 10296 10297 10298 10300
10302 10304 10305 10306 10311 10313 10314 10315
10316 10317 10318 10319 10320 10321 10322 10323
10324 10325 10327 10329 10330 10331 10332 10333
10335 10336 10340 10342 10343 10344 10345 10346
10347 10350 10351 10352 10353 10354 10359 10360
10361 10362 10365 10367 10368 10370 10373 10374

College: 003 TAPOBAN JR COLLEGE

First Division : Nos.

NIL

Second Division : Nos.

10381

Third Division : Nos.

10379 10384 10385 10388

Centre: 0381 KHALISABHITA H S SCHOOL

College: 001 KHALISABHITA H S SCHOOL

First Division : Nos.

*10002(MASS,POSC,HIST) *10018(MASS,ARAB,HIST) 10053(EDUC) 10082(MASS,ARAB) 10086 10087

Second Division : Nos.

10001 10009 10011 10012 10017 10019(HIST) 10034 10036 10039 10043 10050 10055 10056 10065 10077 10083 10084 10085 10094 10097 10100 10101 10102 10103 10119 10128 10135 10136(ARAB) 10138 10155 10168

Third Division : Nos.

10003 10004 10006 10007 10008 10010 10013 10014 10015 10016 10020 10021 10022 10025 10026 10028 10031 10033 10035 10037 10038 10045 10047 10048 10052 10054 10057 10061 10062 10066 10067 10068 10069 10070 10071 10072 10073 10074 10076 10079 10088 10089 10090 10091 10093 10096 10098 10099 10104 10105 10106 10111 10113 10117 10121 10123 10127 10129 10130 10131 10133 10141 10142 10144 10145 10148 10149 10150 10151 10152 10154 10156 10157 10158 10161 10162 10165 10166 10167 10169 10170 10171 10172 10173 10174 10177 10178

Centre: 0382 LAKHIPUR H S SCHOOL

College: 001 LAKHIPUR H S SCHOOL

First Division : Nos.

*10002(MASS,POSC,HIST) 10006(MASS) 10021 *10026(MASS) 10031(POSC) 10041(MASS) 10050 10067(MASS) 10068(MASS,POSC) 10086 10087(MASS) *10090(MASS,EDUC,GEOG,LOPH) *10095(MASS,EDUC,GEOG) 10096 *10098(MASS,EDUC,POSC) 10100(MASS) 10104(MASS,EDUC)

Second Division : Nos.

10001 10007 10011 10012 10013 10017 10018 10019 10022 10025 10030(MASS) 10032 10036(MASS) 10040 10043(MASS) 10044 10045 10047 10052 10057 10060 10061 10062 10065 10072 10074 10080 10081 10092(MASS) 10093 10094 10099 10103 10105 10106(MASS) 10108(MASS) 10109 10111 10114 10116 10117 10122 10124

Third Division : Nos.

10005 10008 10009 10010 10015 10016 10020 10023 10024 10028 10029 10033 10035 10038 10039 10042 10046 10048 10051 10053 10054 10055 10056 10058 10059 10064 10066 10069 10070 10071 10073 10076 10078 10079 10082 10083 10084 10085 10088 10089 10091 10097 10101 10107 10110 10112 10113 10118 10120 10126 10128 10130 10132 10134

College: 002 LAKHIPUR COLLEGE

First Division : Nos.

NIL

Second Division : Nos.

10147 10164 10166 10168 10179

Third Division : Nos.

10149 10160 10161 10162 10163 10165 10167 10172 10174

Centre: 0383 P R GOVT H S & M P SCHOOL

College: 001 P R GOVT H S & M P SCHOOL

First Division : Nos.

10073 10078(ENGL) *10080(ENGL,MASS,LOPH,EDUC) *10081(ENGL,ALTE,POSC,EDUC,LOPH) 10082(MASS) *10085(ENGL,MASS,LOPH) 10087(ENGL,ALTE) 10088(MASS) *10089(ENGL,ALTE,POSC) 10093(ENGL) 10094(ENGL,ALTE)

Second Division : Nos.

10004 10028 10039(ALTE) 10040(ALTE) 10053 10058 10061 10064 10072 10076 10079 10083 10084 10090 10092 10095 10097

Third Division : Nos.

10001 10003 10008 10011 10018 10025 10027 10031 10035 10037 10038 10041 10043 10045 10046 10047 10048 10050 10054 10055 10056 10057 10059 10060 10063 10068 10069 10070 10074 10077 10096 10102 10103 10105

Centre: 0384 PUB-GOALPARA JR COLLEGE

College: 001 PUB-GOALPARA JR COLLEGE

First Division : Nos.

10002(MASS) 10013(HIST) 10016 10020(MASS) 10021(MASS,ADAS) 10027 10035(HIST) 10039(MASS) 10045(MASS,HIST) 10050(HIST) *10053(ENGL,HIST) 10054(POSC) 10057 10062(ADAS) 10070 *10076(MASS,POSC,ADAS) 10077 *10081(MASS,POSC,HIST) 10082 10085(HIST) 10086(MASS,HIST) 10089(HIST) 10100(MASS) 10102 *10103(MASS,POSC,EDUC,ARAB) *10104(MASS,EDUC) 10107(HIST) 10108(MASS,EDUC) 10112(MASS) 10113(POSC) 10114(MASS) 10117(MASS) 10121(MASS,HIST) 10122(MASS) 10127(MASS,EDUC) 10129(MASS,HIST) 10137(MASS) 10141(MASS,POSC) 10142(MASS,POSC,EDUC) 10143(MASS,POSC)

| College: 001 PUB-GOALPARA JR COLLEGE
| ---
|
| Second Division : Nos.
|
| 10001 10005 10006 10008 10012 10015 10017 10018(HIST) 10022 10023 10024 10025 10026 10029 10030 10031 10034(MASS) 10036 10037 10038 10042 10044(MASS) 10051 10052 10055 10056 10059 10060 10064 10065 10066 10067 10075 10078 10079 10080(HIST) 10083 10087 10091 10092 10093 10096 10097 10098 10099 10101 10105 10106 10109 10110(MASS) 10111 10116 10118 10119 10123(MASS) 10125 10126 10128(MASS) 10130 10132 10133(HIST) 10134 10135 10136 10138 10139 10140(MASS) 10145 10147 10148 10155(MASS) 10156
|
| Third Division : Nos.
|
| 10004 10009 10010 10014 10019 10028 10032 10033 10041 10043 10048 10049 10058 10061 10063 10068 10069 10071 10084 10088 10090 10094 10095 10115 10120 10131 10144 10146 10150 10152 10153 10154 10157 10158
|
| Centre: 0385 RANGJULI H S SCHOOL
| ---
| College: 001 RANGJULI H S SCHOOL
| ---
|
| First Division : Nos.
|
| 10001(MASS,GEOG) 10002(MASS,GEOG) *10042(MASS,POSC,GEOG)
|
| Second Division : Nos.
|
| 10003 10007 10010 10044 10046 10047 10050 10051 10074 10077 10084 10092(MASS) 10095 10096 10099 10109
|
| Third Division : Nos.
|
| 10004 10005 10006 10008 10009 10012 10013 10023 10036 10039 10040 10041 10043 10045 10048 10049 10052 10053 10054 10055 10056 10058 10059 10060 10061 10062 10063 10064 10065 10066 10067 10068 10069 10070 10071 10072 10073 10079 10083 10086 10087 10090 10091 10093 10094 10097 10098 10100 10101 10102 10103 10106 10107 10110 10111 10112 10113 10115 10116 10117 10118 10119 10123 10133 10137 10139 10151 10152
|
|
|
|
|
|
|

College: 002 DARRANGIRI H S SCHOOL

First Division : Nos.

10164 10167(MBOD) 10174

Second Division : Nos.

10166 10168 10169 10170 10171 10176 10189

Third Division : Nos.

10157 10158 10160 10165 10172 10173 10175 10177
10178 10179 10180 10181 10183 10184 10186 10187
10188 10190

Centre: 0386 S B P MEMORIAL H S SCHOOL

College: 001 S B P MEMORIAL H S SCHOOL

First Division : Nos.

10016(POSC) 10042(MASS) 10055(MASS)

Second Division : Nos.

10002 10004 10009 10014 10015 10034 10036(MASS)
10038 10044 10045 10054 10063 10064 10067 10072
10077 10078 10079 10083 10084 10085 10088 10110

Third Division : Nos.

10001 10006 10007 10008 10011 10012 10013 10017
10018 10020 10021 10022 10023 10027 10028 10029
10030 10031 10032 10033 10035 10037 10039 10040
10041 10043 10046 10047 10048 10049 10050 10051
10052 10053 10057 10059 10060 10061 10062 10065
10066 10068 10069 10070 10071 10073 10074 10075
10076 10080 10081 10082 10086 10087 10089 10090
10093 10095 10096 10097 10098 10099 10100 10101
10103 10107

Centre: 0387 SIMLITOLA ANCHALIK JR COLLEGE

College: 001 SIMLITOLA ANCHALIK JR COLLEGE

First Division : Nos.

10008(GEOG) 10010 10014 10030 10044 10045 10048
10049 10060 10069

Second Division : Nos.

10001 10002 10003 10004 10005 10007 10009 10012
10013 10016 10017 10019 10022 10023 10024 10026
10027 10028 10029 10033 10034 10035 10036 10042
10043 10047 10050 10051 10052 10053 10054 10056
10057 10058 10059 10063 10064 10065 10066 10067
10068 10071 10074 10075 10076 10077 10079 10081
10082 10083 10085 10086 10091

Third Division : Nos.

10006 10011 10015 10018 10020 10021 10025 10031
10032 10037 10038 10039 10041 10046 10061 10062
10070 10072 10078 10080 10084 10090 10092 10094
10095

College: 002 F A AHMED JR COLLEGE

First Division : Nos.

10115 10116(MASS,POSC,HIST) 10133(EDUC,GEOG)
10180(HIST) 10182(MASS)

Second Division : Nos.

10103 10104 10107 10108 10109 10110 10113 10117
10118 10119 10120 10122 10123 10124 10127 10128
10131 10132 10152 10158 10159 10165 10166 10169
10173(HIST) 10178 10179 10181 10184 10187 10188
10189 10193 10197 10207 10209 10210 10222

Third Division : Nos.

10102 10105 10106 10111 10112 10121 10125 10126
10130 10134 10138 10142 10143 10150 10156 10157
10160 10162 10163 10167 10168 10171 10172 10175
10176 10183 10185 10186 10206 10208 10212 10215
10220 10221 10223 10225 10226 10230

Centre: 0388 WEST GOALPARA COLLEGE

College: 001 WEST GOALPARA COLLEGE

First Division : Nos.

*10062(MASS,POSC,HIST,GEOG) 10081(ARAB) 10083(POSC) 10096(GEOG) 10097(POSC,ARAB) 10100 10165(MASS) 10182(GEOG) 10185

Second Division : Nos.

10003 10005 10008 10019 10037(GEOG) 10039 10043(GEOG) 10049 10051 10055 10060 10070 10079 10089 10094 10098 10099 10101 10102 10104 10125 10130 10143(GEOG) 10146 10150 10154 10157 10158 10164 10167 10171 10172 10173 10174 10175(GEOG) 10186 10187 10188 10204 10205 10222 10254 10269

Third Division : Nos.

10001 10006 10009 10010 10011 10012 10014 10018 10020 10024 10030 10033 10034 10035 10036 10038 10040 10045 10048 10050 10053 10054 10056 10057 10058 10065 10078 10080 10085 10087 10091 10092 10095 10103 10105 10106 10107 10108 10109 10110 10111 10113 10114 10115 10116 10117 10118 10119 10124 10131 10134 10141 10142 10145 10147 10151 10152 10153 10155 10159 10163 10168 10169 10176 10177 10179 10180 10190 10191 10193 10194 10195 10197 10198 10199 10200 10201 10202 10203 10206 10207 10211 10213 10216 10217 10219 10223 10227 10229 10235 10238 10240 10241 10242 10249 10250 10253 10257 10258 10259 10260 10262 10265 10266 10267 10320

College: 002 KHARMUZA H S SCHOOL

First Division : Nos.

10312(MASS)

Second Division : Nos.

10277 10280 10289 10296 10299 10301 10306

College: 002 KHARMUZA H S SCHOOL

Third Division : Nos.

10273 10274 10275 10276 10278 10283 10284 10285 10288 10290 10291 10292 10293 10294 10295 10298 10300 10302 10303 10304 10308 10309 10310 10311 10313

Centre: 0389 ATHKHELIA H S SCHOOL

College: 001 ATHKHELIA H S SCHOOL

First Division : Nos.

10007(MASS,HIST) 10012(MASS) 10020 10054(MASS,FART) 10055(MASS,FART) 10056 10057(MASS,FART) 10058 10059(FART) 10061(MASS) 10063(MASS) 10073 10074(MASS) 10075(MASS) 10076 10089(MASS,POSC) 10091 10093 *10095(ENGL,MASS,ADAS,POSC) *10100(ENGL,MASS,ADAS,POSC) 10111(MASS) *10112(FART,SOCI) 10114 10116(SOCI,FART) 10118 10120 10122(SOCI)

Second Division : Nos.

10002 10003 10008 10010 10017 10022 10023 10024 10025 10027 10029 10030 10035 10037(MASS) 10038 10045 10052 10060 10062 10064 10066(FART) 10067 10071 10072 10077 10078 10081 10087 10088 10090 10092 10094 10103 10104 10105 10113(FART) 10115 10117 10121 10123(SOCI) 10127 10128

Third Division : Nos.

10004 10005 10006 10009 10011 10013 10014 10015 10016 10018 10019 10021 10028 10031 10032 10033 10034 10036 10039 10040 10041 10042 10043 10044 10046 10047 10049 10050 10051 10053 10065 10069 10070 10079 10080 10082 10083 10085 10086 10096 10097 10098 10099 10102 10106 10107 10108 10109 10110 10119 10125 10129 10130

College: 002 FURKATING JR COLLEGE

First Division : Nos.

10134(FART) 10135(MASS,FART)
*10136(MASS,FART,SOCI) 10138(FART) 10140
10143(MASS,FART) 10145(MASS,FART) 10148(FART)
10149(FART) 10150 10153 10158(FART) 10159(FART)
10161 10162(FART) *10164(FART,LOPH)
*10166(ENGL,MASS,FART) 10167(MASS,SOCI) 10170
*10173(MASS,FART) 10174 10175(FART)
10176(FART,GEOG) *10177(MASS,FART,GEOG)
*10182(MASS,FART,LOPH) 10185(FART)
10186(LOPH,FART) 10187(FART)
*10190(MASS,SOCI,GEOG) 10193(FART,GEOG)
*10195(ALTE,FART,GEOG) *10196(MASS,GEOG,FART)
10197(FART) 10198(FART,SOCI) *10199(STDN,FART)
10200(FART) *10201(ENGL,MASS,STDN,FART,SOCI)
*10202(MASS,SOCI,FART) 10203(MASS,FART,LOPH)
10205 10206(MASS,FART) 10207(FART)
*10209(MASS,FART) *10210(ENGL,MASS,POSC,FART)
10211(MASS,FART) 10212 10213(MASS,FART)
10214(MASS,FART) *10215(MASS,STDN,FART,GEOG)
*10216(MASS,SOCI,FART) *10217(MASS,SOCI,EDUC)
*10218(MASS,SOCI,FART,POSC,EDUC)
*10219(MASS,FART,SOCI) 10220(MASS,STDN)
*10221(MASS,STDN,FART,SOCI) *10222(MASS,FART)
10223(FART,SOCI) *10224(MASS,STDN,FART)
10225(FART) 10226(FART) 10227(MASS,FART)
*10228(MASS,FART,SOCI,LOPH) 10229(MASS,FART)
*10230(MASS,STDN,SOCI) 10231(MASS,STDN,FART)
10232(MASS,FART) 10233(MASS,FART)
*10234(MASS,EDUC,FART)
*10235(MASS,EDUC,STDN,LOPH)
10236(MASS,FART)*10237(MASS,SOCI,FART,GEOG,EDUC)
*10238(MASS,SOCI,FART) *10239(ENGL,MASS,SOCI,FART)
*10240(MASS,STDN,FART,GEOG) *10241(LOPH,SOCI)
10242(ALTE,FART) *10243(MASS,POSC,FART)
*10244(MASS,GEOG,FART) 10245(FART,STDN)
*10246(ENGL,MASS,GEOG,FART)
*10247(MASS,STDN,FART,GEOG)
10248(ALTE,FART) 10249(FART) 10250(FART)
10251(FART,STDN) *10252(ENGL,MASS,FART,SOCI)
10253(MASS,SOCI) 10254(FART) 10255(SOCI)
10256(ALTE,FART) *10257(MASS,STDN,FART)
10259(FART) 10260(FART) *10261(MASS,FART)
*10263(ENGL,MASS,LOPH,FART,GEOG) 10264(STDN)
*10265(ENGL,ALTE,ECON,GEOG,SOCI,POSC)
*10268(MASS,EDUC,FART) 10269(ALTE,FART)
*10270(ENGL,ALTE,FART,SOCI) *10271(MASS,SOCI,POSC)
10273(FART,SOCI) 10274(FART) 10275(FART)
10276(MASS,FART,GEOG)

College: 002 FURKATING JR COLLEGE

Second Division : Nos.

10131 10132 10133(FART) 10137(FART) 10139
10141(FART) 10142 10144(FART) 10146 10147 10151
10152 10154 10155 10156(FART) 10160 10163(FART)
10165 10168 10169(MASS) 10171 10172 10178 10179
10180 10181(FART) 10183(FART) 10184 10189
10194(FART) 10204 10208 10258(FART) 10262(FART)
10266(FART) 10267(FART) 10272

Third Division : Nos.

10188 10191

Centre: 0390 BARPATHAR JR COLLEGE

College: 001 BARPATHAR JR COLLEGE

First Division : Nos.

10078(MASS) 10094 10104(MASS) 10113(MASS) 10183
10184(ALTE,GEOG) 10185 10186 10188(ALTE) 10191
10195(MASS) 10201(MASS) 10221(MASS,HIST) 10236
10302 10339(ALTE) 10362(MASS)

Second Division : Nos.

10014(ALTE,GEOG) 10016 10019 10081(MASS) 10082
10083 10085 10096 10097 10102 10103 10107 10108
10109 10117 10123 10125 10128 10130 10131 10182
10189 10190 10193 10194(MASS) 10196 10197 10198
10199 10200 10202 10204 10205 10207 10208 10209
10212 10218(MASS) 10219(MASS) 10220 10231 10232
10235 10244 10260 10272 10273 10288 10335 10348
10376(MASS)

Third Division : Nos.

10003 10004 10017 10018 10020 10021 10022 10023
10024 10031 10032 10033 10034 10035 10039 10047
10048 10049 10050 10051 10054 10056 10062 10073
10074 10077 10079 10080 10084 10086 10087 10088
10089 10090 10091 10093 10095 10098 10100 10105
10106 10110 10111 10116 10118 10120 10121 10122
10124 10126 10127 10129 10132 10133 10134 10135
10139 10144 10146 10148 10150 10151 10165 10169
10181 10187 10192 10203 10206 10210 10211 10213
10214 10215 10216 10217 10222 10223 10225 10226
10227 10228 10229 10230 10233 10237 10241 10242

College: 001 BARPATHAR JR COLLEGE

Third Division : Nos.

10243 10247 10248 10249 10257 10258 10262 10265
10269 10270 10275 10277 10278 10282 10283 10286
10289 10291 10293 10294 10295 10296 10297 10300
10301 10306 10307 10309 10310 10314 10318 10321
10323 10325 10326 10327 10330 10331 10340 10341
10342 10343 10344 10353 10356 10367 10370 10375
10377 10380 10381 10382 10386 10390 10392 10393
10395 10408 10409 10410

College: 002 ANJALI BORBORA MEMORIAL ACADEMY

First Division : Nos.

10417(MASS) 10418(MASS) 10419(MASS) 10423(GEOG)
10424 10425(MASS,EDUC) 10432
*10434(MASS,EDUC,SOCI,GEOG) 10438(MASS)
*10439(MASS,EDUC,GEOG) 10441(GEOG)
*10442(MASS,EDUC,GEOG) 10443(MASS)
*10444(ENGL,MASS,EDUC) 10446 10456(MASS)
10465(ALTE) 10466(ALTE) 10467
*10469(ENGL,MASS,GEOG,POSC,SOCI,EDUC)
*10470(MASS,GEOG,SOCI)*10471(MASS,GEOG,POSC,
SOCI) *10476(MASS,GEOG,POSC,SOCI) 10477
*10479(MASS,EDUC,POSC)
*10480(MASS,EDUC,POSC,SOCI)
10481 10483(MASS,GEOG) *10484(ENGL,MASS,GEOG)
*10485(MASS,EDUC) 10486(MASS) 10487
10488(MASS,SOCI) *10495(MASS,SOCI)
*10496(ENGL,MASS,GEOG,POSC)
*10497(MASS,EDUC,POSC,SOCI)
10498(MASS) 10499(MASS) 10500(MASS,SOCI)
10501(MASS) *10502(MASS,POSC,SOCI)
*10503(MASS,EDUC,SOCI) 10504 *10505(ALTE,EDUC)
10506(ENGL) 10507(MASS) 10508(MASS) 10509
*10511(MASS,EDUC,SOCI) 10514(ALTE)
*10517(MASS,EDUC)*10518(MASS,SOCI) 10521(MASS)
10523(MASS) 10524(MASS) 10525(MASS,GEOG) 10526
10528 *10529(MASS,SOCI) 10530(ALTE) 10531(ALTE)
10533

Second Division : Nos.

10426 10429 10430 10431 10433 10435 10436 10437
10440 10445 10447 10449 10452 10455 10461 10464
10472(MASS) 10473 10474 10475 10482 10492 10493
10494 10512(MASS) 10513 10516 10519 10520 10522
10527 10532

College: 002 ANJALI BORBORA MEMORIAL ACADEMY

Third Division : Nos.

10420 10428 10448 10450 10451 10453 10457 10458
10459 10460 10463 10468 10478 10489 10490 10491
10510 10534 10537 10538

Centre: 0391 BOKAKHAT H S SCHOOL

College: 001 BOKAKHAT H S SCHOOL

First Division : Nos.

10002(MASS,SOCI) 10017 10036(MASS,HOSC) 10037
*10042(EDUC) 10054(ENGL,ALTE) 10077(ENGL,ALTE)
10081 *10084(MASS,HOSC,POSC,SOCI) 10086(HOSC)
*10094(SOCI,EDUC) 10095(MASS) 10097(MASS)
10098(ENGL) 10102

Second Division : Nos.

10012 10025 10029 10031 10033 10035 10038 10039
10050 10053 10080 10087 10089 10096(ALTE) 10106
10108 10111 10117(HOSC) 10120 10127 10137

Third Division : Nos.

10001 10004 10005 10008 10009 10010 10011 10014
10015 10019 10023 10024 10026 10027 10032 10034
10046 10048 10056 10057 10058 10059 10060 10065
10078 10079 10082 10083 10085 10088 10091 10092
10100 10101 10104 10105 10109 10110 10112 10113
10114 10115 10116 10118 10119 10121 10123 10124
10125 10126 10129 10132 10138 10139 10162 10163
10169 10172 10175 10182

College: 002 KURUABAHI H S SCHOOL

First Division : Nos.

10189(ENGL,MASS) 10194 10217
*10230(ENGL,MASS,POSC,SOCI) 10237(MASS)
10243(MASS)

Second Division : Nos.

10187 10193 10197 10199 10205 10219 10229 10232
10235(MASS) 10239 10245

College: 002 KURUABAHI H S SCHOOL

Third Division : Nos.

10186 10188 10190 10191 10192 10195 10196 10200
10201 10202 10203 10204 10206 10207 10208 10209
10210 10211 10212 10213 10214 10215 10216 10221
10225 10226 10227 10228 10233 10234 10236 10242
10244 10246 10247 10249 10251 10253

College: 004 KALPATARU ACADEMY

First Division : Nos.

10267(ENGL,ALTE) 10274 10280(SOCI) 10287 10296
10297(ALTE,SOCI) *10298(MASS,POSC) 10299
*10301(MASS,POSC,LOPH) *10302(MASS,EDUC)
10303(MASS) *10304(MASS,POSC,EDUC)
10305(MASS,LOPH) 10307(MASS,EDUC)
10308(ALTE,EDUC) *10311(MASS,POSC,SOCI,EDUC)
10313(ENGL,ALTE) 10315 10316 10317(ALTE) 10318
10323(LOPH) *10325(ENGL,ALTE,EDUC)
*10326(ENGL,ALTE,EDUC,POSC,LOPH)
*10328(ENGL,ALTE,ECON,EDUC,SOCI,POSC)
10329(MASS,POSC) 10330(ALTE) 10331

Second Division : Nos.

10264 10266 10271 10273 10275 10278 10279 10283
10286 10292 10295 10309 10310 10312 10314 10319
10320 10322 10324 10332

Third Division : Nos.

10265 10268 10269 10272 10276 10282 10284 10285
10289 10291 10293 10294 10300 10306 10321 10327

Centre: 0392 D K D COLLEGE

College: 001 D K D COLLEGE

First Division : Nos.

10010(ALTE) 10011 10013(MASS,LOPH) 10014(MASS)
10019(MASS) *10026(ALTE,LOPH,POSC,GEOG)
10032(MASS,POSC) 10033(MASS) 10036(MASS,POSC)
10040(MASS) *10041(ENGL,MASS,POSC,LOPH) 10042
*10045(ENGL,POSC) 10048 10049(POSC)
*10051(MASS,POSC,HIST) 10054(GEOG) 10055 10060
10062(MASS,HIST) 10063(MASS) 10064(MASS)

College: 001 D K D COLLEGE

First Division : Nos.

*10065(MASS,LOPH,POSC)
*10066(MASS,ECON,POSC,ADAS) 10076(LOPH)
*10079(MASS,ECON,POSC,LOPH) 10109(MASS)
10113 *10114(MASS,LOPH,GEOG)
*10116(MASS,LOPH,GEOG) *10118(ALTE,LOPH)
10119(ALTE) 10120(ALTE) 10121(ALTE)
*10133(ENGL,MASS,GEOG) 10135(MASS) 10136(GEOG)
10140(ALTE) 10143(MASS) 10144(GEOG)
*10152(ENGL,MASS,LOPH,POSC,GEOG,ECON)
10156(MASS) *10157(MASS,POSC) 10159(LOPH) 10160
10161(LOPH) 10162 10163(LOPH) 10164(MASS)
*10165(MASS,LOPH) 10169 10170(ALTE,LOPH)
10172(LOPH) 10175(MASS,LOPH) 10176(LOPH,POSC)
10177(MASS,LOPH) *10178(MASS,POSC,LOPH)
*10179(ENGL,MASS,POSC) *10180(LOPH)
10181(MASS,LOPH) 10182(POSC) 10183(LOPH) 10184
10185 10192(MASS) 10200(MASS) 10210 10211(HIST)
10212(MASS,LOPH) 10213(MASS) 10215 10217

Second Division : Nos.

10005 10006 10007(MASS) 10008 10012 10017 10018
10020 10022 10023(ALTE) 10024 10025 10028 10029
10035 10037 10039 10043 10047 10050 10052 10053
10056 10058 10059 10061(POSC) 10067 10068 10070
10071 10078(MASS) 10080 10083 10084 10086 10088
10092 10093 10096 10099 10101 10102 10103 10104
10105 10106 10107 10110 10111 10112 10117
10124(ALTE) 10125 10127 10129 10130 10131 10132
10134 10137 10138 10139 10142 10146 10147
10149(ALTE) 10151 10153 10154 10155 10158 10166
10167 10168 10171 10173(LOPH) 10174(MASS) 10186
10187 10189 10191 10193 10196 10197(MASS) 10199
10201 10202 10204 10205 10206 10207(MASS) 10208
10214(MASS) 10216 10218(MASS) 10219 10221 10222
10231

Third Division : Nos.

10001 10002 10004 10009 10015 10016 10021 10027
10030 10031 10034 10038 10044 10057 10069 10072
10073 10074 10075 10077 10082 10085 10090 10091
10094 10095 10097 10098 10100 10108 10115 10122
10123 10126 10128 10145 10148 10150 10188 10190
10194 10198 10203 10209 10220 10223 10224 10226
10227 10228 10229 10230

Centre: 0393 D R COLLEGE

College: 001 D R COLLEGE

First Division : Nos.

10011(MASS) *10034(MASS,HIST,LOPH) 10042 10043
10069 10073 10078(MASS,HIST) 10079(MASS)
10097(LOPH) 10104(MASS) 10107(ENGL,ALTE,ECON)
10111(MASS,LOPH) 10119 10121(MASS,LOPH)
10128(MASS)

Second Division : Nos.

10010 10017 10018 10027 10030 10040 10044 10046
10048(MASS,LOPH) 10061 10062 10063 10064 10067
10070 10071 10072 10074 10075 10076 10080 10081
10083 10084 10088 10089 10091 10092 10093 10096
10098 10099 10101 10105 10115 10126 10131(MHIN)
10132 10133 10138 10142

Third Division : Nos.

10001 10002 10003 10004 10005 10006 10007 10008
10009 10013 10014 10015 10020 10021 10022 10023
10025 10026 10028 10031 10032 10033 10035 10037
10038 10039 10041 10045 10047 10050 10051 10052
10053 10054 10055 10056 10057 10060 10066 10068
10077 10082 10085 10086 10087 10090 10094 10095
10100 10102 10103 10106 10108 10109 10112 10114
10116 10117 10118 10122 10123 10124 10130 10134
10139 10140 10143 10144 10149 10155 10156 10157
10158

College: 002 GOLAGHAT JATIYA MAHAVIDYALAYA

First Division : Nos.

10165(MASS,SOCI) 10171(SOCI) 10172(SOCI)
10173(MASS,HIST) 10174(ALTE)
*10180(MASS,EDUC,SOCI,POSC)10183 10185(MASS)
10186 *10187(ENGL,SOCI,LOPH) 10188(MASS,SOCI)
*10189(ENGL,MASS,POSC) *10190(MASS,SOCI,POSC)
*10191(MASS,LOPH,SOCI) 10192(MASS) 10196(MASS)
10197 10204 10208 10209 10210 10212
*10216(MASS,POSC,EDUC,LOPH) 10218(MASS) 10219
*10223(ENGL,MASS,POSC,EDUC,HIST,ECON)
10226(MASS) 10231(MASS) 10232(MASS,LOPH)
10235(SOCI) *10242(MASS,LOPH,SOCI) 10243
*10244(MASS,SOCI) *10245(ENGL,MASS,LOPH)
*10246(LOPH) 10247(MASS) 10248(LOPH)

College: 002 GOLAGHAT JATIYA MAHAVIDYALAYA

First Division : Nos.

*10249(MASS,SOCI,LOPH,POSC,EDUC)
*10250(MASS,SOCI,LOPH,POSC)
*10251(MASS,EDUC,LOPH,SOCI)
10252 10253(MASS,LOPH) 10254 10257 10259(LOPH)
*10260(MASS,LOPH,SOCI) 10262(LOPH,SOCI)
10264(MASS) 10268(MASS) 10269 10273(MASS,SOCI)
10274(MASS,SOCI) 10275(MASS,LOPH,SOCI)
10276(MASS,SOCI) 10277(SOCI) 10278(MASS)
10279(MASS,SOCI) 10280(MASS,SOCI)
*10281(MASS,SOCI) *10282(MASS,SOCI)
10284(MASS,SOCI) *10287(MASS,SOCI,LOPH)
10288(MASS,SOCI,LOPH) *10289(MASS,SOCI)
10291(MASS,LOPH) *10292(MASS,SOCI)
*10294(MASS,ECON,POSC)
*10295(MASS,SOCI,LOPH,POSC)
10296(MASS) *10297(MASS,SOCI,POSC) 10298(MASS)
*10299(MASS,ECON,SOCI)
*10300(ENGL,MASS,ECON,LOPH)
10301(MASS) *10302(ENGL,MASS,SOCI,EDUC,POSC)
*10303(MASS,ECON,POSC,SOCI,EDUC) 10304(MASS)
10305(MASS,SOCI)*10306(ENGL,MASS,POSC,EDUC,HIST)
*10307(ENGL,MASS,SOCI,POSC,ECON,EDUC) 10308
10309

Second Division : Nos.

10166(SOCI) 10167 10169 10170 10176 10177 10178
10179 10181 10182 10184 10193(LOPH) 10194 10195
10198 10199 10200 10201 10202 10203 10205 10206
10207 10211 10213 10214 10215 10217(MASS) 10220
10221 10222(MASS) 10224 10227(MASS) 10228 10229
10230 10233(MASS) 10234 10237 10238 10239(MASS)
10240 10255 10256 10258 10263 10265 10266 10267
10270(MASS) 10271(MASS) 10283 10285 10286 10290
10293 10310 10311

Third Division : Nos.

10168 10175 10236 10241 10261 10272

Centre: 0394 DERGAON H S SCHOOL

College: 001 DERGAON H S SCHOOL

First Division : Nos.

10026(MASS) 10029(MASS) 10032(MASS) 10033(LOPH)
10041(MASS) 10067(MASS) 10069 10071(LOPH) 10075
10076(MASS) 10099(MASS) 10110 10112
*10114(POSC,LOPH) 10116(ADAS)

College: 001 DERGAON H S SCHOOL

First Division : Nos.

*10121(ENGL,MASS,POSC,LOPH,EDUC) 10134(ARAB)
*10137(MASS,GEOG,EDUC) 10138 10139(MASS,GEOG)
*10141(ENGL,MASS,EDUC,POSC,LOPH)10142(MASS,LOPH)
10143(MASS,EDUC) 10144(LOPH) 10145
10148(MASS,LOPH) 10154(MASS,GEOG) 10158
10161(MASS,EDUC,ADAS) 10164
*10166(ENGL,MASS,LOPH,EDUC)
10172(GEOG)10181(LOPH)

Second Division : Nos.

10004 10006 10007 10009 10013 10014 10018 10019
10022 10024(MASS) 10028 10030 10036 10040 10042
10043 10045 10047 10049 10050 10051 10053 10054
10056 10059 10060 10061 10062 10065 10072 10073
10074 10077(MASS) 10080 10083 10087 10088 10091
10094 10095 10096 10097 10098 10102 10104 10105
10106 10107 10108 10111 10115 10118 10123 10124
10129 10130 10132 10147 10149 10150 10153(MASS)
10156 10157 10159 10162 10163 10167 10169
10170(GEOG) 10173 10174 10179(MASS) 10183

Third Division : Nos.

10001 10002 10003 10005 10008 10010 10011 10012
10015 10016 10017 10020 10021 10023 10025 10027
10031 10034 10035 10037 10038 10039 10044 10046
10048 10052 10055 10057 10058 10063 10064 10066
10068 10070 10078 10079 10081 10082 10084 10085
10086 10089 10090 10092 10093 10100 10101 10103
10109 10113 10117 10119 10120 10122 10125 10126
10127 10128 10131 10133 10135 10136 10140 10146
10151 10152 10155 10160 10168 10171 10176 10177
10180 10182 10193

College: 002 INDRANI DEVI H S SCHOOL

First Division : Nos.

NIL

Second Division : Nos.

10203 10204 10210 10231 10243

College: 002 INDRANI DEVI H S SCHOOL

Third Division : Nos.

10205 10206 10207 10208 10209 10211 10213 10215
10216 10217 10218 10219 10220 10221 10222 10223
10224 10225 10226 10227 10232 10233(MASS) 10234
10235 10236 10237 10240 10241 10242 10244 10245
10247 10249 10250 10251 10252 10254

College: 003 DERGAON GIRLS H S SCHOOL

First Division : Nos.

10262(ITES)

Second Division : Nos.

10257(RETD) 10258(RETD) 10261(RETD) 10266 10270
10278(MASS) 10280(RETD) 10290 10291(RETD)
10293(ITES) 10298(ITES) 10301 10302(ITES)
10303(RETD) 10305(RETD) 10306 10307 10316(RETD)
10317 10318(RETD) 10324 10331

Third Division : Nos.

10259 10260 10263 10264 10265 10268 10272 10274
10275 10276 10277 10279 10282 10285 10287 10288
10289 10292 10294(RETD) 10295(ITES) 10297 10300
10304 10308 10309 10310 10313 10315 10319
10320(RETD) 10321 10323 10325 10326 10329(ITES)
10334 10335 10338 10339

College: 004 BRAHMAPUTRA JR COLLEGE

First Division : Nos.

10349(GEOG) 10367(MASS)

Second Division : Nos.

10350(GEOG) 10352 10363 10368 10369 10372 10374
10376

Third Division : Nos.

10347 10348 10353 10354 10355 10358 10359 10362
10365 10366 10370 10371 10373 10375 10377 10381
10385 10386

College: 005 RADIANT COLLEGE DERGAON

First Division : Nos.

10389(GEOG) *10391(ENGL,SOCI,GEOG)
*10392(ENGL,MASS,POSC,GEOG) 10394(GEOG)
10396(GEOG)
10397 10399(ALTE,GEOG) 10400(GEOG)
*10403(GEOG,SOCI) 10405(GEOG,SOCI) 10406(GEOG)
*10407(ENGL,GEOG) 10414(ALTE,GEOG)
*10415(ENGL,MASS,POSC,GEOG) 10418(GEOG)
*10420(ALTE,GEOG,SOCI) 10424(ALTE) 10425(GEOG)
10426 10428(ENGL,ALTE) 10429(ALTE) 10430(MASS)
*10431(ENGL,MASS,POSC,SOCI) *10432(MASS,SOCI)
10434(MASS,GEOG,LOPH) 10435 10436(MASS)
*10438(MASS,GEOG,LOPH)*10439(ENGL,ALTE,POSC,SOCI)
10440(MASS) 10441(MASS,LOPH)
*10443(MASS,GEOG,LOPH) *10444(ENGL,ALTE)
10447(ALTE) 10448(ALTE) 10450(MASS,GEOG)
10451(ALTE) *10452(MASS,POSC,GEOG,SOCI)
10454(MASS) 10455 *10458(ENGL,ALTE)
*10459(MASS,GEOG)

Second Division : Nos.

10388(GEOG) 10390 10395 10398 10401 10402(GEOG)
10408 10409 10410 10411 10412 10413 10416 10417
10421 10422 10423 10433 10437 10442 10445 10446
10449 10453 10456 10457 10460 10461 10462 10464

Third Division : Nos.

10393 10404 10419 10427 10463

Centre: 0395 DERGAON JR COLLEGE

College: 001 DERGAON JR COLLEGE

First Division : Nos.

NIL

Second Division : Nos.

10020 10046 10049 10050 10052 10057 10094

Third Division : Nos.

10005 10006 10007 10009 10012 10013 10014 10015
10016 10018 10019 10021 10022 10023 10024 10025
10027 10028 10030 10031 10032 10033 10034 10036
10037 10038 10040 10042 10044 10047 10048 10051
10053 10054 10055 10058 10059 10060 10061 10062

College: 001 DERGAON JR COLLEGE

Third Division : Nos.

10063 10067 10068 10069 10071 10072 10073 10074
10075 10076 10077 10078 10079 10080 10081 10082
10085 10091 10092 10093 10095 10096 10097 10099
10100 10101 10102 10104 10105 10107 10108 10109
10110 10111 10113 10114 10117 10119 10120 10121
10122 10123 10124 10125 10126

Centre: 0396 DHEKIAL H S SCHOOL

College: 001 DHEKIAL H S SCHOOL

First Division : Nos.

10037(GEOG) *10039(MASS,ANTH) 10047(MASS,ANTH)
*10055(ENGL,MASS,ANTH,GEOG)10058(MASS,ANTH)
10060 10066 10071(MASS,GEOG,ANTH)

Second Division : Nos.

10001 10002 10003 10004 10005 10007 10008 10010
10014 10015 10019 10021 10022 10025 10026 10032
10040 10049 10051 10056 10057 10059 10061 10063
10064 10065 10069 10070 10072

Third Division : Nos.

10006 10009 10011 10012 10013 10017 10018 10023
10024 10027 10028 10031 10033 10034 10035 10036
10038 10041 10042 10043 10046 10048 10050 10052
10053 10054 10062 10073

College: 002 DAKHINHENGRA H S SCHOOL

First Division : Nos.

10075 10080(MASS) 10082 10088(MASS)
10090(MASS,POSC) 10092(MASS)
*10093(MASS,POSC,LOPH) 10094 10097(MASS)
10098(MASS) 10099(MASS) *10104(MASS,LOPH)

Second Division : Nos.

10076 10078 10079 10081 10083 10084 10085 10089
10091 10095 10100 10105 10109(MASS)

College: 002 DAKHINHENGRA H S SCHOOL

Third Division : Nos.

10077 10087 10096 10101 10102 10103 10106 10108

College: 003 BETIONI H S SCHOOL

First Division : Nos.

10123(MASS) *10124(MASS,ADAS,EDUC)
*10127(MASS,HIST) 10131

Second Division : Nos.

10118 10125 10126 10132 10133 10134 10135(MASS)
10138 10139 10141

Third Division : Nos.

10110 10111 10112 10113 10115 10116 10117 10119
10120 10121 10122 10128 10129 10130 10136 10137
10140

Centre: 0397 DOYANG JR COLLEGE

College: 001 DOYANG JR COLLEGE

First Division : Nos.

10003(MASS,POSC) 10004(MASS,POSC)
10009(MASS,HIST) 10016 10018(ENGL) 10027(MASS)
10069 *10085(MASS,EDUC,POSC,ADAS) 10101(MASS)
10123(MASS) 10126(MASS) 10129(MASS,LOPH) 10130
10131 10137 10144 10154 10157(MASS)
*10162(MASS,LOPH) 10163(MASS) 10174(MASS) 10198
10216 10261

Second Division : Nos.

10001 10002 10005 10007 10008(MASS) 10010 10014
10017 10019 10020 10021 10022 10023 10025 10031
10033 10036 10040 10042 10043 10044 10045 10048
10050 10051 10054 10056 10057 10061 10062 10064
10067 10070 10075 10078 10084 10086 10089 10098
10099 10106 10116 10122 10125 10127 10128 10133
10134 10135 10136 10140 10141(MASS) 10142 10143
10145 10147 10149 10150 10151 10152 10153 10155
10156 10158 10159 10160 10164 10165 10167 10168
10169 10171 10173 10175 10176 10178 10182 10183

College: 001 DOYANG JR COLLEGE

Second Division : Nos.

10184 10185 10189 10191 10193 10194 10195 10196
10200 10202 10206 10208 10209 10214 10215 10218
10219 10220 10221 10231 10232 10233 10236 10237
10269 10272

Third Division : Nos.

10006 10011 10013 10015 10024 10026 10028 10029
10030 10032 10034 10035 10038 10039 10041 10047
10049 10052 10053 10055 10058 10059 10063 10065
10066 10068 10071 10072 10076 10077 10079 10080
10081 10082 10083 10087 10088 10090 10091 10092
10093 10094 10095 10097 10100 10103 10104 10105
10107 10108 10109 10110 10112 10113 10114 10115
10117 10118 10119 10121 10124 10132 10138 10139
10146 10148 10161 10166 10170 10172 10177 10179
10180 10181 10186 10187 10188 10190 10192 10197
10199 10201 10203 10204 10205 10207 10210 10211
10212 10217 10222 10223 10224 10225 10226 10228
10229 10230 10234 10238 10239 10243 10244 10247
10249 10250 10252 10253 10259 10262 10264 10266
10267 10271

Centre: 0398 FURKATING COLLEGE

College: 001 FURKATING COLLEGE

First Division : Nos.

10009(MASS,HIST) 10010(MASS,GEOG,HIST) 10043
10055 *10060(ENGL,MASS,POSC,SOCI,HIST,GEOG)
10061 10065(POSC) 10075 10085(MASS) 10155(MASS)

Second Division : Nos.

10001 10004 10008 10015 10016 10018(MASS) 10027
10030 10032 10038 10040 10041 10045 10046 10047
10052 10057 10064 10066(MASS) 10067 10069 10070
10077 10081 10083 10086 10092 10094(MASS) 10101

Third Division : Nos.

10002 10003 10005 10006 10011 10013 10014 10020
10021 10023 10024 10025 10026 10029 10031 10033
10034 10036 10037 10039 10042 10044 10048 10049
10050 10051 10054 10058 10059 10062 10068 10071
10073 10074 10078 10079 10080 10082 10087 10088

College: 001 FURKATING COLLEGE

Third Division : Nos.

10089 10090 10093 10096 10103

College: 002 GHILADHARI H S SCHOOL

First Division : Nos.

10119 10126(MASS,ADAS) 10128(FART,ADAS)
*10137(MASS,LOPH) 10139(MASS) 10141(MASS,ADAS)
10142(FART)

Second Division : Nos.

10122 10123 10124 10125 10134 10136 10138 10140
10144 10146 10147 10150

Third Division : Nos.

10110 10111 10117 10118 10121 10129 10130 10131
10135 10143 10145 10148 10149 10151 10153 10154

Centre: 0399 GOLAGHAT COMMERCE COLLEGE

College: 001 GOLAGHAT COMMERCE COLLEGE

First Division : Nos.

10048(ALTE)

Second Division : Nos.

10022 10043 10044 10046 10056 10062

Third Division : Nos.

10006 10008 10009 10010 10011 10012 10020 10021
10023 10024 10034 10042 10045 10047 10049 10050
10052 10057 10058 10059 10064 10080 10083 10093
10100 10102 10108 10109

Centre: 0400 GOLAGHAT GOVT BEZBARUA H S SCHOOL

College: 001 GOLAGHAT GOVT BEZBARUA H S SCHOOL

First Division : Nos.

*10001(MASS,GEOG,SANS) 10006(MASS,GEOG) 10044
10046(MASS,EDUC,GEOG) 10048(GEOG,HIST)
10053(MASS,GEOG)

Second Division : Nos.

10002 10003 10004 10005 10008 10011 10012 10022
10038 10042 10043 10049 10050 10051 10054 10055
10056 10057 10059 10061 10064 10079

Third Division : Nos.

10007 10009 10010 10013 10014 10015 10017 10018
10019 10021 10023 10024 10025 10028 10029 10030
10032 10033 10035 10039 10045 10047 10052 10058
10060 10062 10063 10066 10067 10068 10070 10071
10072 10076 10077 10078

Expelled : Nos.

10016 10020

College: 002 PULIBOR ADARSHA VIDYAPITH H S SCHOOL

First Division : Nos.

NIL

Second Division : Nos.

10105

Third Division : Nos.

10090 10092 10093 10094 10095 10097 10098 10099
10101 10102 10103 10106 10107 10109 10111 10112

College: 003 JAMUGURI H S SCHOOL

First Division : Nos.

10123 10154(MASS,POSC,SOCI)

Second Division : Nos.

10127 10129 10133 10141 10143 10148 10153 10155
10158 10159(MASS) 10161 10163 10165 10167 10168
10172 10173 10175 10179 10180

Third Division : Nos.

10120 10122 10124 10126 10128 10131 10132 10134
10135 10136 10137 10138 10140 10142 10144 10145
10147 10150 10151 10156 10160 10162 10164 10166
10169 10170 10174 10176 10178 10181 10182 10184

College: 004 BISWESWAR PHUKAN JR COLLEGE

First Division : Nos.

10197 *10199(MASS,POSC,GEOG,EDUC)
*10202(GEOG,LOPH) 10217(LOPH,EDUC)
10219 *10220(MASS,EDUC,LOPH) 10222
10224 *10225(ENGL,MASS,SOCI,EDUC,LOPH,POSC)
*10226(MASS,SOCI,EDUC,GEOG)
*10227(MASS,LOPH,EDUC,ADAS)
10229 10234 *10236(MASS,ECON,GEOG,EDUC,LOPH)

Second Division : Nos.

10194(MASS) 10200 10207 10209 10215 10218 10231
10232 10233

Third Division : Nos.

10191 10192 10196 10198 10201 10203 10205 10208
10211 10212 10214 10216 10223 10228 10230 10235

College: 005 KACHARIHAT GIRLS H S SCHOOL

First Division : Nos.

10242(MASS,EDUC) 10250(MASS) 10251 10253(MASS)
*10257(MASS,EDUC,LOPH) 10281(MASS) 10285(MASS)
10287(MASS) *10288(MASS,ECON,LOPH)
*10293(MASS,LOPH) *10294(MASS,LOPH,ECON) 10296
10297(LOPH) *10303(MASS,LOPH)
*10316(ENGL,MASS,HIST,LOPH)

College: 005 KACHARIHAT GIRLS H S SCHOOL

Second Division : Nos.

10241 10243 10245 10246 10247 10249 10252 10254
10256 10259 10261 10262 10263 10264 10275 10276
10280 10282 10283 10290 10291 10292(MASS) 10298
10299 10304 10305 10308 10322 10323

Third Division : Nos.

10244 10248 10255 10258 10260 10265 10266 10267
10271 10272 10273 10274 10278 10279 10284 10286
10289 10300 10301 10302 10306 10307 10309 10310
10311 10312 10313 10314 10317 10319 10320 10321
10325 10327 10330

College: 006 RELIANCE JR COLLEGE

First Division : Nos.

10333 10338(ENGL,ALTE) 10339 10340(ALTE)
10343(GEOG) 10348(GEOG) 10350(GEOG) 10354
10369(ALTE) 10370(ALTE) 10371(ALTE) 10372(ALTE)
*10373(ALTE,GEOG,SOCI) 10378(ALTE) 10379(ALTE)
10380(ALTE) 10381(ALTE)
*10382(ALTE,EDUC,GEOG,SOCI)
10383(MASS) 10384(ALTE) 10389 10391(ALTE,GEOG)
*10392(ENGL,ALTE,GEOG,SOCI)
*10394(ALTE,SOCI,EDUC,GEOG)
10395 10397(ALTE) 10398(ALTE) 10401(ALTE)
*10403(ENGL,ALTE,GEOG) *10404(ENGL,ALTE,GEOG)
10405(GEOG) *10406(ALTE,GEOG) 10407(ALTE)
10408(ALTE,GEOG) 10409(ALTE)
*10410(ENGL,ALTE,SOCI,GEOG,POSC) 10411(ALTE)
*10412(ENGL,ALTE,GEOG) 10413(ALTE,GEOG) 10414
10415(ALTE,GEOG) *10417(ENGL,ALTE,SOCI)
10418(ENGL,ALTE) 10419(ALTE,GEOG) 10421(GEOG)
*10423(ENGL,ALTE,ECON,EDUC,SOCI,GEOG)
10424(ALTE) 10425(ALTE) 10426(ALTE) *10427(ALTE)
*10428(ENGL,ALTE) 10429(ALTE) 10430(ALTE)
*10433(MASS,SOCI,GEOG) *10434(MASS,SOCI)
10436(ALTE) 10438(ENGL,ALTE)

Second Division : Nos.

10334 10337 10341 10342 10344 10345 10346 10349
10351 10358 10360 10361 10364 10367 10368 10374
10375 10376 10377 10385(ALTE) 10386 10388 10390
10393 10396(ALTE) 10399 10400 10416 10420 10431
10432

College: 006 RELIANCE JR COLLEGE

Third Division : Nos.

10335 10336 10347 10353 10356 10359 10362 10363
10365 10366 10387 10402 10422 10435 10437

College: 007 PRAYASH ACADEMY

First Division : Nos.

10443(MASS) *10445(MASS,EDUC) 10446(MASS)
*10455(ENGL,MASS,ADAS)
*10457(ENGL,MASS,GEOG,ECON) 10461(MASS)

Second Division : Nos.

10439 10442(MASS) 10448 10460 10462 10463 10464
10465 10466

Third Division : Nos.

10441 10444 10449 10450 10451 10453 10456 10459
10470

Centre: 400V FALANGANI BAPUJI H S SCHOOL

College: 001 FALANGANI BAPUJI H S SCHOOL

First Division : Nos.

*10004(MASS,POSC,HIST,SOCI) 10022 10023(MASS)
10042(MASS) 10076 *10081(MASS,ECON,HIST,POSC)

Second Division : Nos.

10007 10009 10017 10018 10019 10020 10027 10028
10029 10031 10036 10038 10039 10045 10056 10058
10059 10060 10063 10064(MASS) 10068 10069
10072(MASS) 10079 10082 10083 10084 10086 10088
10089 10096 10097

Third Division : Nos.

10001 10003 10005 10006 10008 10010 10011 10012
10013 10014 10016 10021 10024 10025 10026 10030
10032 10033 10034 10035 10037 10040 10041 10043
10044 10046 10047 10048 10049 10050 10052 10053
10054 10055 10057 10061 10062 10065 10066 10067
10070 10071 10073 10074 10075 10077 10078 10080

College: 001 FALANGANI BAPUJI H S SCHOOL

Third Division : Nos.

10085 10087 10090 10091 10092 10095 10099 10100

Centre: 0401 H P B GIRLS COLLEGE

College: 001 H P B GIRLS COLLEGE

First Division : Nos.

10042(HOSC) 10043(HOSC) 10052(MASS) 10055(MASS)
10058(MASS,SOCI) *10108(MASS,POSC,SOCI)

Second Division : Nos.

10004 10011(HOSC) 10029 10033 10045 10049 10050
10051 10061 10062 10075 10076 10085 10091 10093
10097 10105

Third Division : Nos.

10003 10005 10006 10007 10008 10009 10010 10012
10014 10015 10021 10026 10027 10028 10030 10031
10032 10034 10036 10038 10046 10047 10053 10056
10059 10060 10063 10064 10066 10072 10081 10083
10084 10088 10090 10092 10094 10096 10099 10104
10107 10115 10117 10118 10124 10125

Centre: 0402 J D S G COLLEGE

College: 001 J D S G COLLEGE

First Division : Nos.

10017 10044 10051 10053 10069 10070 10130
*10171(MASS,POSC) 10193(MASS) 10197(MASS) 10222
10239(MASS) 10252(MASS) *10281(ENGL,ALTE,EDUC)
*10354(MASS,SOCI,EDUC,POSC) 10355(SOCI,EDUC)
10359(ALTE) 10360(MASS) 10362(MASS,EDUC) 10365
10371 10374(MASS) 10381

Second Division : Nos.

10010 10011 10016 10019 10027 10029 10035
10038(ALTE) 10057 10075 10080 10084 10085
10090(MHIN) 10091 10092 10094 10112 10121 10122
10126 10135 10137 10138 10140 10149 10159 10163
10164 10168 10174(MASS) 10179 10187 10189 10201

College: 001 J D S G COLLEGE

Second Division : Nos.

10203(ALTE) 10218(MHIN) 10226 10229 10238 10242
10262 10277(ALTE) 10284 10285 10295 10296(MASS)
10298 10319 10321(MASS) 10327(MASS) 10328 10331
10332 10335 10340 10343 10351 10352 10356 10357
10358 10361 10363 10364(MASS) 10367 10368(MASS)
10369(MASS) 10375(MASS) 10378 10433

Third Division : Nos.

10001 10002 10003 10004 10006 10009 10012 10013
10015 10018 10020 10022 10023 10025 10028 10030
10031 10032 10033 10034 10036 10037 10039 10041
10042 10043 10048 10049 10050 10052 10056 10060
10061 10062 10063 10064 10065 10066 10068 10071
10072 10076 10077 10079 10081 10082 10083 10086
10087 10088 10093 10096 10097 10098 10099 10100
10101 10102 10103 10104 10108 10110 10111 10113
10114 10115 10117 10120 10129 10131 10134 10136
10139 10141 10142 10143 10146 10147 10148 10150
10151 10152 10155 10160 10161 10165 10166 10170
10172 10173 10175 10176 10178 10180 10181 10182
10183 10184 10185 10186 10188 10190 10191 10194
10195 10196 10199 10200 10204 10205 10207 10208
10210 10211 10212 10213 10217 10220 10221 10223
10225 10227 10228 10230 10231 10233 10234 10235
10236 10237 10240 10241 10244 10245 10248 10249
10250 10251 10254 10257 10261 10263 10264 10265
10266 10267 10269 10270 10271 10272 10273 10274
10275 10276 10278 10279 10280 10282 10283 10286
10287 10288 10290 10294 10297 10299 10300 10303
10304 10305 10308 10309 10310 10311 10312 10313
10315 10317 10320 10323 10324 10325 10326 10329
10333 10334 10336 10338 10339 10341 10342 10344
10347 10348 10349 10350 10353 10366 10370 10372
10373 10377 10379 10380 10382 10383 10388 10389
10390 10396 10403 10407 10409 10411 10412 10416
10418 10419 10421 10422 10423 10425 10426 10427
10438 10439 10440 10443 10446 10448 10449 10452
10453

Withheld : Nos.

10322

Centre: 0403 JOYA GOGOI COLLEGE

College: 001 JOYA GOGOI COLLEGE

First Division : Nos.

NIL

Second Division : Nos.

10002 10019 10020 10024

Third Division : Nos.

10001 10003 10004 10007 10009 10010 10011 10013
10014 10018 10021 10022 10023 10026 10028 10030
10031 10032 10033 10037 10039 10040 10042 10043
10044 10045 10046 10047 10050 10052 10053 10054
10057 10058 10061 10066 10067 10068

Centre: 0404 KAKODONGA H S SCHOOL

College: 001 KAKODONGA H S SCHOOL

First Division : Nos.

10001(MASS,ECON,POSC) 10007
*10015(MASS,POSC,HIST) 10023(MASS)
*10024(MASS,ECON,POSC) 10035(MASS,HIST)
10045(MASS,HIST) 10056(MASS) 10067(POSC)

Second Division : Nos.

10005 10006 10008 10009 10012 10016 10034 10043
10046(MASS) 10049 10050 10051 10057 10059 10060
10065

Third Division : Nos.

10002 10003 10004 10010 10011 10017 10019 10020
10021 10022 10025 10026 10027 10028 10029 10030
10031 10036 10038 10040 10044 10047 10048 10052
10053 10054 10055 10058 10061 10064 10066 10068
10071 10072 10074 10075 10076 10077 10081

College: 002 GOLAGHAT PURBANCHALIK COLLEGE

First Division : Nos.

10090(MASS,POSC)

Second Division : Nos.

10088 10103 10106

Third Division : Nos.

10087 10089 10092 10093 10094 10095 10096 10097
10098 10099 10100 10101 10102 10107

Centre: 0405 KAMARBANDHA JR COLLEGE

College: 001 KAMARBANDHA JR COLLEGE

First Division : Nos.

10004 10011 10021(SOCI)

Second Division : Nos.

10001 10003 10005 10006 10010 10019 10026 10029
10032

Third Division : Nos.

10007 10008 10009 10012 10013 10014 10015 10016
10017 10018 10020 10022 10023 10024 10025 10027
10028 10030 10031 10033 10034 10035 10036 10038
10039 10040 10041

Centre: 0406 KAMARBANDHA H S SCHOOL

College: 001 KAMARBANDHA H S SCHOOL

First Division : Nos.

10001 10002 10073(MASS) 10078(MASS)

Second Division : Nos.

10011 10012(MASS) 10014 10023 10024 10030 10038
10041 10044 10050 10054 10056 10062(HOSC)
10063(HOSC) 10066(HOSC) 10068 10069 10072 10079
10080(HOSC) 10082 10085 10091 10095(MASS) 10099
10100

College: 001 KAMARBANDHA H S SCHOOL

Third Division : Nos.

10005 10006 10007 10008 10009 10010 10013 10015
10016 10017 10018 10019 10020 10021 10022 10025
10026 10028 10029 10031 10032 10034 10035 10036
10037 10039 10040 10043 10045 10046 10047 10049
10051 10052 10053 10055 10057 10058 10060 10064
10065 10067 10070 10071 10074 10075 10076 10077
10081 10083 10084 10086 10088 10090 10092 10093
10094 10096 10102 10103

Centre: 0407 KAMARGAON COLLEGE

College: 001 KAMARGAON COLLEGE

First Division : Nos.

*10002(SOCI) 10004(MASS,SOCI) 10005(SOCI)
10008(SOCI) 10009 10014(MASS) 10015
*10016(ENGL,MASS,HIST,POSC,SOCI,EDUC) 10017
10034(MASS,POSC) 10054(SOCI) 10066 10097(MASS)
10102(MASS) 10110(MASS) 10113(MASS) 10115
10116(MASS,HIST) 10118(MASS) 10119(HIST)
10121(MASS) 10123(MASS) 10125(MASS)
*10131(ENGL,MASS,SOCI) *10132(MASS,SOCI,POSC)
10133(HIST) *10140(MASS,HIST,SOCI) 10141
*10144(ENGL,MASS,POSC,SOCI,HIST) 10152(MASS)
*10169(MASS,POSC,SOCI) 10170(MASS) 10172(MASS)
*10226(MASS)
*10228(ENGL,MASS,EDUC,LOPH,POSC,ECON)
10240(MASS,LOPH) 10241(MASS)

Second Division : Nos.

10001 10003 10006 10007 10010 10011 10012 10019
10020 10021 10022 10023 10026 10028 10029 10032
10037 10044 10047 10050 10055 10056 10057 10060
10062 10067 10076 10085(MASS) 10089 10101 10103
10105 10108 10112 10114 10117 10120 10122(MASS)
10124 10126 10127 10128 10129 10130 10134(SOCI)
10135 10136 10137 10139 10142 10151 10153 10159
10161 10168 10173 10175 10176 10177 10182 10184
10185 10186 10202 10208 10224 10227 10239
10243(MASS) 10244

College: 001 KAMARGAON COLLEGE

Third Division : Nos.

10018 10027 10030 10031 10035 10038 10039 10040
10042 10048 10049 10051 10053 10058 10059 10061
10063 10064 10068 10069 10072 10073 10075 10077
10078 10079 10082 10086 10088 10092 10093 10098
10099 10104 10138 10143 10145 10146 10147 10148
10149 10150 10154 10155 10156 10157 10158 10160
10164 10165 10171 10179 10181 10183 10187 10189
10190 10191 10194 10195 10196 10197 10198 10199
10200 10201 10203 10205 10207 10209 10210 10211
10213 10214 10216 10217 10218 10219 10220 10221
10222 10225 10229 10230 10231 10233 10234 10235
10236 10237 10238 10242 10245 10247 10248 10251
10253 10255 10257 10258 10260 10262 10264 10266
10269 10270 10272 10276 10277 10278 10280 10281
10283 10284 10286 10287 10291 10298 10300 10301

College: 002 SWAHID KAMALA MIRI JR COLLEGE

First Division : Nos.

NIL

Second Division : Nos.

NIL

Third Division : Nos.

NIL

Centre: 0408 KHUMTAI H S SCHOOL

College: 001 KHUMTAI H S SCHOOL

First Division : Nos.

*10009(MASS,HIST,EDUC)

Second Division : Nos.

10001 10018 10026 10030 10039

College: 001 KHUMTAI H S SCHOOL

Third Division : Nos.

10002 10003 10005 10006 10007 10008 10010 10011
10012 10014 10017 10021 10025 10027 10028 10029
10031 10032 10033 10034 10037 10038 10041 10042
10044 10045 10046 10051 10052 10055 10058

College: 002 BHOLAGURI K M H S SCHOOL

First Division : Nos.

10072(MASS) *10091(MASS,POSC,HIST) 10094(MASS)
*10100(MASS,POSC,HIST) 10102 10114(MASS) 10125

Second Division : Nos.

10073 10076 10077 10078 10082 10086 10092
10093(MASS) 10095 10106 10108

Third Division : Nos.

10075 10079 10083 10084 10085 10088 10089 10090
10096 10097 10098 10099 10101 10103 10104 10105
10107 10109 10110 10111 10115 10116 10117 10118
10119 10122 10123 10124 10126 10127

College: 004 BADULIPARA JR COLLEGE

First Division : Nos.

NIL

Second Division : Nos.

NIL

Third Division : Nos.

10134 10138

Centre: 408V RANGAGORAH JR COLLEGE

College: 001 RANGAGORAH JR COLLEGE

First Division : Nos.

10007(MASS,SOCI) 10012 10015(SOCI) 10040(SOCI) 10077

Second Division : Nos.

10004 10016 10033 10034 10035 10059 10062 10063 10066 10068 10076 10085

Third Division : Nos.

10002 10003 10005 10008 10009 10011 10013 10018 10019 10020 10021 10022 10024 10025 10028 10029 10030 10032 10039 10051 10053 10055 10056 10057 10058 10061 10064 10065 10067 10070 10071 10072 10074 10075 10078 10079 10080 10081 10082 10083 10084 10086 10087 10089 10090 10093 10096 10097 10098 10099 10103 10106 10107 10109 10110 10111 10112 10113 10114 10115 10116 10118 10119 10121 10122

Centre: 0409 KURALGURI H S SCHOOL

College: 001 KURALGURI H S SCHOOL

First Division : Nos.

10013 10014 10017(MASS,GEOG) *10020(MASS,GEOG,HIST,ECON) *10025(MASS,ECON,POSC,GEOG) 10027(MASS) 10033 10040(MASS) 10045(MASS,GEOG) 10046 10066(MASS,GEOG) 10068 10072(GEOG) 10076(MASS) 10079(MASS,GEOG) 10081(MASS,GEOG) *10083(MASS,HIST,GEOG) 10094(MASS,GEOG,HIST) *10113(MASS,HIST,POSC,GEOG) 10115(GEOG) 10120(MASS,GEOG) 10122(MASS,GEOG) 10123(MASS,GEOG)

Second Division : Nos.

10001 10002 10004 10005(MASS) 10006 10007 10016 10018(GEOG) 10019 10024 10026 10028 10029 10030 10031 10032 10041 10044(GEOG) 10050 10056 10057 10059 10061 10062 10063 10067 10070 10071 10073(MASS) 10074 10075 10077 10080 10082(GEOG) 10084 10085(MASS) 10086(MASS) 10087 10088 10089(MASS,GEOG) 10090 10091 10092 10093 10095

College: 001 KURALGURI H S SCHOOL

Second Division : Nos.

10096 10099 10100 10101(MASS) 10103(MASS) 10104 10105 10106 10107 10108 10109 10111(GEOG) 10112(GEOG) 10114 10117 10118 10121

Third Division : Nos.

10003 10008 10009 10010 10011 10012 10015 10021 10022 10023 10034 10035 10036 10037 10038 10039 10043 10047 10048 10049 10051 10052 10053 10054 10055 10058 10060 10064 10065 10069 10078 10097 10098 10102 10110 10116 10119 10124 10125

College: 002 MISSAMARA H S SCHOOL

First Division : Nos.

10161(GEOG) 10175 10182 10184(MASS,HIST) 10186(MASS,GEOG) 10188(GEOG) 10189 10191(GEOG)

Second Division : Nos.

10133 10136 10137 10139 10140(GEOG) 10141 10142 10145 10150 10156 10157(GEOG) 10159 10162 10163 10164 10165 10166 10167 10168 10169 10170 10172 10174 10177(GEOG) 10178 10179 10180 10183 10185 10187 10190 10192 10193

Third Division : Nos.

10129 10130 10131 10132 10134 10135 10138 10143 10144 10146 10148 10149 10151 10152 10153 10154 10155 10171 10173 10176 10181 10197

College: 003 GURJOGANIA H S SCHOOL

First Division : Nos.

10215(MASS) 10217(MASS) 10218(MASS) 10226(MASS,GEOG) 10227(MASS,GEOG) *10231(MASS,ECON,GEOG) *10236(MASS,GEOG) 10238(GEOG)

College: 003 GURJOGANIA H S SCHOOL

Second Division : Nos.

10202 10204 10209 10214 10216 10219(GEOG) 10224
10225 10230 10232(GEOG) 10233(GEOG) 10235(GEOG)
10237(GEOG) 10239 10242

Third Division : Nos.

10200 10201 10203 10205 10206 10207 10208 10210
10211 10212 10213 10220 10228 10229 10234

Centre: 0410 MARANGI MAHAVIDYALAYA JR

College: 001 MARANGI MAHAVIDYALAYA JR

First Division : Nos.

10008(SOCI,POSC) 10021 10043 10093 10108(SOCI)
10109(MASS) 10112 10115(SOCI)
*10130(MASS,SOCI,EDUC) *10142(MASS,EDUC,SOCI)
10143 10154 10161 *10173(MASS,POSC,SOCI)

Second Division : Nos.

10002 10004 10014 10016 10019 10020 10036 10069
10074 10076 10092 10102 10103 10106 10110 10111
10117 10118 10119 10120(SOCI) 10122 10123 10124
10129 10132 10134 10135 10136 10139 10141 10144
10158 10159 10160 10164 10167 10168 10169 10170
10176 10178 10192 10196 10239

Third Division : Nos.

10001 10003 10005 10007 10009 10011 10013 10017
10018 10022 10023 10024 10025 10026 10027 10028
10029 10030 10031 10033 10034 10037 10038 10040
10042 10044 10047 10048 10049 10050 10052 10054
10056 10057 10058 10059 10060 10061 10063 10067
10068 10071 10072 10073 10075 10078 10079 10081
10082 10083 10084 10085 10088 10089 10090 10091
10100 10104 10105 10107 10114 10116 10121 10125
10126 10127 10128 10131 10137 10138 10140 10145
10146 10147 10148 10149 10150 10151 10152 10153
10155 10156 10157 10163 10165 10166 10171 10172
10174 10175 10177 10179 10182 10183 10184 10185
10187 10188 10189 10190 10194 10197 10198 10200
10201 10209 10212 10216 10218 10220 10221 10222
10231 10232 10234 10235 10236 10237 10242 10243
10245 10246 10247 10251 10252 10253 10254

Centre: 0411 MELAMARA JR COLLEGE

College: 001 MELAMARA JR COLLEGE

First Division : Nos.

10008 10060 *10080(MASS,LOPH,EDUC,HIST)
*10083(ENGL,MASS,EDUC,HIST) 10086(SOCI)
10087(MASS,LOPH) 10089(MASS,LOPH) 10095(MASS)
*10099(ENGL,MASS,HIST,SOCI,EDUC,POSC)
10102(MASS,EDUC) *10104(ENGL,MASS,SOCI,EDUC)
10105 10106(MASS,EDUC) 10110
*10114(ENGL,MASS,HIST,EDUC)
10116 *10117(ENGL,MASS,SOCI,EDUC,ADAS,POSC)
10123

Second Division : Nos.

10001 10005 10009 10023 10027 10029 10043 10046
10050 10054 10056 10058 10061 10062 10064 10071
10072 10075 10076 10078 10079 10084 10085 10088
10090 10092 10093 10094 10097 10098 10103 10115
10120 10125

Third Division : Nos.

10002 10003 10004 10006 10007 10010 10012 10013
10014 10015 10016 10017 10018 10020 10021 10022
10024 10025 10026 10030 10031 10032 10033 10034
10035 10036 10038 10039 10041 10042 10044 10045
10047 10048 10049 10051 10052 10053 10059 10063
10065 10066 10070 10073 10074 10077 10082 10091
10096 10100 10101 10107 10108 10109 10111 10112
10113 10118 10121 10122 10124 10128 10130 10132
10134 10136 10137 10138 10139 10140 10144 10145
10146 10150 10152 10155 10157

Centre: 0412 SARUPATHAR COLLEGE

College: 001 SARUPATHAR COLLEGE

First Division : Nos.

10022(MASS) 10089(POSC)
*10127(ENGL,MASS,HIST,SOCI)
10155 10211(SOCI) 10367(MASS,SOCI) 10501(MASS)

Second Division : Nos.

10012 10016 10035 10103 10120 10123 10146 10154
10171(HIST) 10172 10191 10199 10202 10207 10218
10219 10238 10268 10292 10294 10295 10306
10315(MASS) 10321 10322(MASS) 10326(MASS) 10329

College: 001 SARUPATHAR COLLEGE

Second Division : Nos.

10333 10336 10337(MASS) 10338 10363

Third Division : Nos.

10006 10014 10020 10021 10024 10030 10032 10036
10040 10041 10042 10044 10045 10046 10048 10049
10050 10051 10052 10053 10057 10059 10064 10065
10069 10076 10077 10080 10082 10084 10086 10088
10090 10094 10097 10098 10102 10112 10117 10118
10119 10125 10126 10128 10129 10131 10132 10133
10137 10138 10140 10141 10142 10143 10144 10145
10147 10148 10150 10151 10152 10156 10158 10160
10164 10167 10169 10170 10175 10177 10179 10180
10183 10187 10188 10189 10192 10194 10197 10204
10205 10208 10209 10210 10212 10213 10214 10216
10221 10222 10223 10234 10235 10236 10239 10241
10242 10243 10246 10247 10248 10249 10250 10251
10254 10256 10257 10258 10259 10260 10262 10263
10266 10269 10271 10274 10275 10276 10280 10283
10288 10291 10293 10296 10297 10302 10303 10305
10307 10308 10309 10311 10312 10313 10314 10316
10317 10320 10323 10324 10325 10327 10328 10330
10331 10332 10334 10335 10344 10345 10346 10353
10354 10356 10357 10360 10362 10374 10385 10387
10389 10390 10391 10395 10399 10425 10427 10428
10435 10436 10437 10444 10445 10453 10455 10461
10504 10511 10523

College: 002 ANJALI BORBORA MEMORIAL ACADEMY

First Division : Nos.

NIL

Second Division : Nos.

NIL

Third Division : Nos.

10543

College: 003 SWAHID K. KONWAR GIRLS JR COLLEGE

First Division : Nos.

10638(ENGL)

Second Division : Nos.

10610 10612(MASS) 10622 10625 10629(SOCI) 10639
10640 10641 10642 10643

Third Division : Nos.

10544 10547 10551 10553 10555 10556 10557 10560
10562 10563 10565 10568 10571 10572 10573 10574
10586 10587 10595 10598 10605 10608 10609 10615
10616 10623 10624 10627 10628 10630 10632 10633
10634 10635 10636 10637 10644 10645 10646 10647
10655 10671

Centre: 0413 SARUPATHAR H S SCHOOL

College: 001 SARUPATHAR H S SCHOOL

First Division : Nos.

*10001(ENGL,MASS) 10042(MASS) 10044(MASS) 10045
10072(MASS,HIST) 10074(MASS) 10079(HIST)
10080(MASS,HIST) 10085(MASS) 10091(ENGL,MASS)
10095(MASS)

Second Division : Nos.

10012 10017 10020 10025 10026 10028 10029 10034
10035 10043 10054 10056 10057 10059(MASS)
10060(MASS) 10061(MASS) 10064(MASS) 10067(MASS)
10068(MASS) 10071 10073 10075(MASS) 10076(MASS)
10077 10078 10083 10084 10089 10094 10098 10105
10109 10114(MASS) 10118

Third Division : Nos.

10002 10003 10004 10005 10006 10007 10008 10009
10010 10014 10016 10018 10019 10021 10022 10023
10024 10027 10030 10031 10032 10033 10036 10041
10046 10047 10048 10049 10050 10051 10052 10053
10062 10063 10065 10066 10069 10070 10082 10087
10088 10090 10092 10093 10101 10102 10103 10104
10106 10107 10108 10111 10112 10113 10115 10116
10117 10119 10120 10121 10122 10123 10127 10128
10129 10134 10135 10136

Centre: 0414 ALGAPUR PUBLIC H S SCHOOL

College: 001 ALGAPUR PUBLIC H S SCHOOL

First Division : Nos.

10130(MBEN,PERS) 10131(MBEN,PERS) 10179(PERS)

Second Division : Nos.

10012(PERS) 10028(PERS) 10029(PERS) 10035 10036
10069 10075 10076(PERS) 10077 10084 10085
10086(MBEN,PERS) 10087 10089(PERS) 10115 10116
10126 10129 10132(PERS) 10133 10134 10135(PERS)
10137 10139 10140 10141(PERS) 10181 10189 10190
10194 10199 10204 10211

Third Division : Nos.

10004 10005 10006 10007 10011 10018 10025 10026
10027 10030 10040 10049 10050 10051 10052 10053
10054 10057 10058 10059 10060 10061 10062 10063
10065 10067 10068 10070 10072 10073 10074 10078
10079 10080 10081 10082 10083 10088 10090 10092
10096 10097 10099 10100 10101 10103 10105 10108
10109 10110 10111 10113 10114 10118 10119 10120
10122 10123 10124 10127 10128 10136 10138 10142
10143 10144 10145 10146 10148 10157 10159 10160
10162 10163 10164 10165 10166 10168 10170 10171
10172 10173 10174 10175 10177 10178 10180 10183
10184 10185 10186 10187 10188 10192 10195 10196
10198 10201 10202 10203 10205 10206 10207 10208
10209 10210 10212 10213 10214 10215 10216 10217
10218 10219 10224 10247 10253

Expelled : Nos.

10020 10104 10153 10169

College: 002 A L CHOUDHURY JR COLLEGE

First Division : Nos.

10322 10368

Second Division : Nos.

10306 10307(ARAB) 10308 10309 10310(ARAB)
10315(ARAB) 10318 10342 10346 10347 10356 10358
10364 10367 10369 10372

College: 002 A L CHOUDHURY JR COLLEGE

Third Division : Nos.

10274 10278 10280 10288 10289 10293 10302 10304
10305 10311 10314 10317 10319 10320 10321 10324
10325 10326 10327 10330 10331 10332 10333 10334
10335 10336 10337 10338 10339 10340 10343 10344
10345 10348 10350 10351 10353 10354 10355 10361
10363 10366 10371 10375 10377 10378 10385 10386
10388 10389 10390 10391 10394 10396

Expelled : Nos.

10276 10281

Centre: 0415 CHALMERS MEMORIAL H S SCHOOL

College: 001 CHALMERS MEMORIAL H S SCHOOL

First Division : Nos.

10016(MBEN,ADBE) 10063 10096 10117(ADBE)
10119(MBEN,ADBE) 10124(ADBE) 10127(MBEN) 10128
10153(MBEN)

Second Division : Nos.

10010 10011 10022 10042 10061 10064 10066 10067
10068 10072 10080 10105 10108 10113 10115(MBEN)
10120 10125 10144(MBEN,PERS) 10146 10147
10148(MBEN) 10154 10155 10156 10158 10164 10172

Third Division : Nos.

10001 10002 10003 10004 10005 10006 10009 10012
10013 10015 10019 10023 10024 10025 10027 10032
10034 10036 10038 10039 10043 10044 10046 10047
10050 10051 10053 10054 10058 10059 10060 10062
10065 10069 10070 10071 10074 10075 10077 10078
10079 10081 10083 10084 10085 10087 10088 10089
10090 10091 10092 10093 10095 10097 10098 10099
10100 10101 10102 10103 10104 10109 10111 10112
10118 10122 10123 10126 10129 10131 10132 10137
10140 10157 10159 10160 10163 10165 10166 10167
10168 10169 10170 10171 10174 10175

College: 001 CHALMERS MEMORIAL H S SCHOOL

Expelled : Nos.

10008 10014 10018 10121

Centre: 0416 GOVT V M H S SCHOOL

College: 001 GOVT V M H S SCHOOL

First Division : Nos.

10001(ARAB) 10007(ADBE) 10012(PERS) 10025(ARAB)
10027(ARAB) 10086(PERS) 10087(MBEN,POSC,PERS)
10106 10111 10112(PERS) 10114 10116(PERS) 10129
10138(LOPH,ADBE) 10139(LOPH,PERS)
10140(MBEN,LOPH,PERS) 10145(ARAB)
10153(LOPH,PERS) 10155(PERS) 10159(PERS)
10160(PERS) 10162(MBEN,LOPH,PERS) 10180(PERS)
*10197(MBEN,LOPH,PERS) 10198(MBEN,PERS)
10203(MBEN) 10206(MBEN,PERS) 10213(MBEN,PERS)
10219(MBEN) 10220(ENGL) 10221(ENGL,MBEN)
10222(MBEN,PERS) 10224(ENGL,ALTE) 10225
10232(ALTE) 10234(MBEN,ADBE) 10237(MBEN)
10252(MBEN,PERS) 10254(PERS) 10255(MBEN,PERS)
10269 10285(MBEN,PERS) 10287(MBEN,LOPH) 10291
10298(PERS) 10300(PERS) 10301(PERS)

Second Division : Nos.

10008(ADBE) 10009 10020(ARAB) 10021(ARAB)
10038(ARAB) 10054 10061 10065 10072 10075 10082
10083 10084 10085 10088 10089 10093(MBEN) 10097
10099 10100 10104 10105 10107 10109 10110 10117
10120 10123 10124 10128 10130 10132(MBEN)
10133(MBEN) 10135 10136 10141(PERS) 10142(ARAB)
10146 10147(MBEN) 10149 10150 10151 10154 10156
10157 10158 10163(PERS) 10164 10166 10174(ADMA)
10187 10195 10196 10199 10202 10204 10205 10207
10209 10210 10211 10212 10214 10217(MBEN) 10226
10230 10231 10244(MBEN) 10246 10247 10257 10259
10260 10261 10262 10263(PERS) 10264 10265(PERS)
10266 10267 10270 10272 10273 10275(ADMA) 10277
10278 10280 10281 10283 10286 10289 10290 10292
10293 10299

College: 001 GOVT V M H S SCHOOL

Third Division : Nos.

10003 10005 10011 10015 10016 10017 10018 10019
10022 10026 10030 10032 10035 10039 10042 10043
10047 10050 10051 10052 10053 10055 10058 10062
10063 10064 10068 10071 10073 10074 10076 10077
10078 10079 10080 10081 10090 10092 10094 10095
10096 10098 10102 10103 10108 10113 10115 10118
10119 10121 10122 10125 10126 10127 10131 10137
10143 10144(ARAB) 10148 10165 10167 10172 10173
10175 10176(LOPH) 10178 10179 10181 10182 10183
10190 10192 10194 10200 10201 10218 10223 10228
10229 10236 10238 10239 10240 10241 10242 10243
10245 10250 10256 10258 10268 10271 10274 10276
10279 10282 10284 10295 10296 10297 10302 10303
10306 10316 10323

Expelled : Nos.

10024 10041 10049 10060 10067 10152 10168 10177
10208 10215 10227

College: 002 PACIFIC INSTITUTE OF TECH AND MGMT (JR)

First Division : Nos.

*10364(MBEN,LOPH,PERS) 10378(LOPH,PERS)
10380(MBEN)

Second Division : Nos.

10351 10352 10363 10368 10374 10375 10384 10386
10387

Third Division : Nos.

10350 10354 10357 10360 10365 10366 10371 10372
10376 10377 10381 10382 10388 10390

Expelled : Nos.

10355 10358 10383 10385

Centre: 0417 HAILAKANDI WOMENS JR COLLEGE

College: 001 HAILAKANDI WOMENS JR COLLEGE

First Division : Nos.

10028(PERS)

Second Division : Nos.

10001(MBEN) 10004 10005 10007 10010 10012 10013
10014 10015 10025

Third Division : Nos.

10006 10008 10009 10011 10016 10017 10021 10022
10024 10026 10027 10029 10030 10031 10032 10033
10035 10037 10038 10039 10041 10045 10049 10051
10055 10056 10061 10063

College: 002 HAILAKANDI JR SC COLLEGE

First Division : Nos.

10086(ENGL) *10089(ENGL,ALTE,ECON,LOPH)
10090(ENGL) 10092(ENGL) 10095(ENGL) 10108

Second Division : Nos.

10083 10094 10096 10100 10103 10104 10106 10111
10116 10117 10119

Third Division : Nos.

10085 10087 10088 10091 10093 10097 10098 10099
10101 10102 10107 10109 10110 10112 10113 10114
10115 10118

Centre: 0418 INDRA KUMARI GIRLS H S SCHOOL

College: 001 INDRA KUMARI GIRLS H S SCHOOL

First Division : Nos.

10013(MBEN,ADBE) 10014(MBEN) 10033(MBEN)

College: 001 INDRA KUMARI GIRLS H S SCHOOL

Second Division : Nos.

10001 10002 10007(MBEN) 10011 10012 10015(MBEN)
10016 10022 10031 10032 10034 10037 10047(MBEN)
10055 10056 10067

Third Division : Nos.

10003 10017 10018 10020 10023 10024 10026 10027
10028 10029 10030 10035 10038 10040 10043 10044
10046 10048 10049 10051 10052 10054 10057 10058
10059 10060 10061 10062 10069 10071

Centre: 0419 JANAKICHARAN H S SCHOOL

College: 001 JANAKICHARAN H S SCHOOL

First Division : Nos.

10126(ENGL,ALTE) *10147(ENGL,MBEN,ADBE)

Second Division : Nos.

10002 10024 10051 10054 10090 10105 10113 10119
10120 10121 10122(ADBE) 10125(ADBE) 10142 10143
10149 10152

Third Division : Nos.

10001 10003 10004 10005 10006 10008 10011 10012
10014 10015 10016 10018 10019 10020 10021 10023
10027 10028 10032 10034 10035 10037 10038 10041
10043 10047 10049 10050 10052 10053 10055 10056
10062 10064 10065 10066 10069 10070 10071 10072
10075 10076 10081 10083 10085 10086 10087 10088
10093 10094 10095 10099 10101 10108 10109 10110
10111 10112 10114 10115 10117 10118 10123 10124
10128 10129 10130 10134 10135 10137 10138 10139
10140 10141 10144 10145 10146 10148 10150 10151
10153 10168 10175 10181 10182 10183 10184 10185
10186 10189 10196 10198

College: 002 GOPAL GOBINDA JR COLLEGE

First Division : Nos.

10227

Second Division : Nos.

10226 10228 10236(MBEN) 10246 10251

Third Division : Nos.

10202 10205 10206 10207 10209 10219 10220 10221
10225 10229 10230 10231 10232 10239 10243 10244
10248 10249 10253 10255 10256 10261 10265 10266
10267 10268 10269

Centre: 0420 LALA H S & M P SCHOOL

College: 001 LALA H S & M P SCHOOL

First Division : Nos.

10005(MBEN) 10011(RETD) 10013(MBEN,POSC,ADBE)
*10014(MBEN,HIST,SANS) 10015(ITES,PERS)
10018(RETD) *10020(MBEN,POSC,SANS)
10031(MBEN,ADBE) 10032(MBEN) 10039(MBEN)
*10047(MBEN,POSC) 10060(ADBE) 10066(RETD,ADBE)
10071(POSC,LOPH,PERS) 10073(LOPH) 10085(ADBE)
10137 10142(PERS) 10144

Second Division : Nos.

10003 10006(MBEN) 10007 10008(MBEN) 10010 10016
10024 10025 10027 10028 10033 10036
10040(MBEN,RETD) 10048 10058 10061 10062 10065
10067 10068 10069 10070 10074 10088 10091 10092
10093 10095 10097 10098 10099 10100 10106
10111(ADBE) 10112 10115(ADMA) 10116 10117(ADMA)
10118(ADMA) 10119 10120(ADMA) 10121 10122(ADMA)
10124 10127 10130 10134 10138 10140 10141
10143(ADBE) 10147

Third Division : Nos.

10001 10002 10009 10012 10017 10019 10021 10022
10023 10026 10029 10030 10034 10035 10037 10041
10044 10045 10046 10050 10051 10054 10056 10057
10059 10063 10064 10072 10077 10078 10080 10081
10082 10084 10086 10087 10090 10096 10101 10104
10105 10109 10110 10113 10114 10123 10125 10128

College: 001 LALA H S & M P SCHOOL

Third Division : Nos.

10129 10131 10132 10133 10135 10136 10139 10145
10148 10152 10153 10157 10158

Expelled : Nos.

10042 10052 10075 10089 10154 10155

College: 002 PRAN KRISHNA GIRLS H S SCHOOL

First Division : Nos.

*10194(ENGL,POSC,ADBE) 10234(ADBE)

Second Division : Nos.

10174 10175 10179 10181 10185 10192 10193 10195
10196 10197 10198 10203 10212 10218 10221 10222
10224 10233 10236 10237 10241 10268 10274

Third Division : Nos.

10172 10173 10177 10178 10182 10183 10187 10188
10190 10191 10199 10201 10202 10204 10205 10206
10207 10208 10209 10211 10216 10217 10219 10225
10226 10227 10231 10235 10238 10243 10244 10246
10247 10248 10249 10250 10251 10253 10254 10255
10256 10257 10258 10263 10265 10266 10269 10270
10271 10272 10273

Centre: 0421 LALA RURAL COLLEGE

College: 001 LALA RURAL COLLEGE

First Division : Nos.

10007(ENGL,POSC) 10023 *10027(MMAN,ADMA)

Second Division : Nos.

10005 10011(ALTE) 10021 10024(ALTE) 10025
10028(ADBE)

College: 001 LALA RURAL COLLEGE

Third Division : Nos.

10009 10010 10012 10013 10019 10020

Centre: 0422 PUBLIC H S SCHOOL

College: 001 PUBLIC H S SCHOOL

First Division : Nos.

10032(MBEN) 10133(MBEN) 10159 10169(MBEN,PERS)
10178(MBEN,ARAB) 10224(ARAB) 10225(ARAB)
10274(PERS) 10275(PERS) 10310(PERS)
10402(MBEN,PERS) 10403(MBEN,PERS)
10404(MBEN,PERS)

Second Division : Nos.

10006 10012(MBEN) 10033 10045 10046 10047 10087
10099 10102 10112 10124 10143 10191 10192
10193(MBEN) 10195 10209 10210 10213 10214 10215
10233(MBEN) 10239 10249 10254(PERS) 10276
10280(PERS) 10281(PERS) 10291 10296 10297 10298
10305 10306 10307 10308(PERS) 10309 10311 10314
10317 10323 10325 10326 10327 10338(PERS) 10342
10360 10389(PERS) 10395 10401(PERS) 10405 10406
10407(PERS) 10410(PERS) 10451

Third Division : Nos.

10004 10005 10008 10009 10013 10018 10019 10020
10021 10024 10025 10027 10031 10035 10036 10038
10039 10043 10044 10048 10049 10052 10053 10054
10055 10059 10061 10062 10064 10065 10066 10072
10074 10075 10076 10077 10078 10079 10081 10084
10085 10086 10088 10089 10090 10091 10093 10094
10095 10096 10097 10098 10100 10101 10103 10104
10105 10110 10111 10114 10115 10116 10117 10118
10119 10120 10122 10123 10125 10126 10127 10128
10129 10130 10131 10132 10134 10135 10136 10137
10142 10145 10147 10149 10151 10152 10156 10158
10160 10164 10167 10177 10179 10180 10182 10185
10190 10197 10199 10200 10201 10202 10203 10204
10206 10207 10208 10211 10212 10216 10231 10232
10234 10235 10236 10243 10244 10245 10246 10247
10250 10252 10253 10256 10261 10263 10267 10268
10269 10270 10271 10272 10273 10278 10279 10282
10285 10286 10289 10293 10295 10299 10300 10301
10302 10303 10304 10312 10313 10315 10316 10318

College: 001 PUBLIC H S SCHOOL

Third Division : Nos.

10319 10320 10321 10322 10324 10328 10329 10330
10331 10332 10333 10334 10335 10336 10337 10339
10340 10341 10343 10344 10351 10352 10353 10354
10356 10357 10358 10363 10364 10368 10373 10374
10391 10392 10394 10396 10397 10398 10400 10408
10409 10411 10416 10442 10443 10444 10450 10465
10494 10497 10503 10504 10522

Expelled : Nos.

10168 10172 10174 10241 10266 10380

College: 002 NIMAICHANDPUR H S SCHOOL

First Division : Nos.

NIL

Second Division : Nos.

10584 10586(RETD) 10591(RETD) 10593 10595(RETD)
10596(RETD) 10597(RETD)

Third Division : Nos.

10581 10587 10592 10594 10598 10601 10606 10607
10612

Centre: 0423 S S COLLEGE

College: 001 S S COLLEGE

First Division : Nos.

*10005(ENGL,ALTE,ECON,POSC,HIST) 10006
10031(ENGL,LOPH) 10039(ALTE) 10048 10059
10064(MBEN) 10065(ALTE) 10069 10086(LOPH)
10100(ENGL,ALTE) 10117 10119 10130(MBEN) 10139
10149(MBEN,PERS) 10152(MBEN) 10154(MBEN)
10176(MBEN) 10225

College: 001 S S COLLEGE

Second Division : Nos.

10002 10007 10013 10021 10024 10027 10034
10036(ALTE) 10040 10042 10044 10049 10062(ALTE)
10079 10081 10089 10097 10101 10102 10113 10118
10122 10123 10127 10133(MBEN) 10138 10143
10145(MBEN) 10146(MBEN) 10151(MBEN) 10153
10156(MBEN) 10163(MBEN) 10167(MBEN) 10169(MBEN)
10171 10173(MBEN) 10175 10216 10224

Third Division : Nos.

10011 10014 10026 10032 10035 10038 10045 10047
10052 10054 10055 10060 10061 10066 10068 10071
10072 10073 10076 10083 10088 10094 10096 10103
10106 10111 10114 10116 10120 10124 10125 10132
10136 10137 10141 10142 10155 10157 10160 10161
10162 10170 10172 10174 10178 10179 10183 10184
10193 10196 10197 10198 10199 10209 10211 10218
10221 10236

Centre: 0424 S K ROY JR COLLEGE

College: 001 S K ROY JR COLLEGE

First Division : Nos.

10015 10017(ADBE) 10024(ADBE) 10046
10072(POSC,ADBE) 10075 10078 10079 10084(MBEN)
10090(MBEN) 10092(MBEN,ADBE)
*10104(MBEN,POSC,ADBE) 10112(MBEN)
*10127(MBEN,POSC,LOPH) 10128(MBEN) 10133(PERS)
10135(ENGL) 10141(ENGL) 10149(ADBE)

Second Division : Nos.

10013 10016 10019 10025 10027 10028 10030(PERS)
10039(ADBE) 10042 10048 10050 10064 10069 10071
10073 10074 10076 10077 10088 10093(MBEN) 10103
10105(ADBE) 10106 10107 10109(MBEN) 10110 10111
10113 10117 10119 10121 10122 10123 10126 10129
10131 10137 10139 10145 10146 10148 10150 10153
10158 10160 10164 10165

College: 001 S K ROY JR COLLEGE

Third Division : Nos.

10001 10002 10003 10004 10005 10011 10012 10018
10020 10021 10022 10023 10029 10031 10032 10037
10040 10043 10044 10045 10047 10053 10054 10063
10065 10068 10070 10082 10085 10086 10087 10089
10096 10098 10099 10102 10108 10114 10115 10116
10118 10120 10124 10125 10132 10134 10136 10140
10142 10143 10147 10151 10155 10156 10159

Centre: 0425 ABDUL HASIB H S SCHOOL

College: 001 ABDUL HASIB H S SCHOOL

First Division : Nos.

10039 10061(MASS,POSC) *10073(ALTE,LOPH)
10074(LOPH) 10076(ALTE) 10077(ALTE,LOPH)
10078(MBEN) *10079(MASS,EDUC,POSC,ECON)
10080(ALTE) *10081(MASS,LOPH)
*10085(ENGL,ALTE,POSC) 10086(ALTE)
*10087(MASS,LOPH) 10088(ALTE) 10089
10090(ALTE) 10091(MASS) *10096(ENGL,MASS,LOPH)
10097(MASS,LOPH) 10098(MASS) 10101 10124(MASS)
10130(MASS) 10170(ADBE,POSC) 10179(MASS,LOPH)
10194 10202(ALTE,GEOG) 10203(MASS)
10211(MBEN,ADBE) 10214 10250(ADBE) 10254(ADBE)
*10268(ENGL,MASS,EDUC,ECON,LOPH) 10269 10348
*10363(ENGL,ALTE,POSC,LOPH,ECON)
*10364(ENGL,MBEN,POSC,LOPH) *10365(MASS,LOPH)
*10366(ENGL,ALTE,POSC,LOPH) 10367(MASS) 10368
*10369(MASS,LOPH) *10370(ENGL,MASS,POSC,LOPH)
*10371(ENGL,MASS,ECON) *10372(ENGL,ALTE)
*10373(ENGL,ALTE,LOPH) *10374(ENGL,ALTE,LOPH)
10375(ENGL,ALTE) *10376(ENGL,MASS,LOPH)
*10377(MASS) 10378(ENGL,MASS) *10379(ENGL,MASS)
*10380(ENGL,ALTE,EDUC,LOPH)*10381(ENGL,MASS,LOPH)
*10382(ENGL,ALTE,LOPH) *10383(ENGL,ALTE,EDUC,LOPH)
10384(MASS) *10385(MASS,LOPH) 10386(MASS,LOPH)
*10387(ENGL,MASS,EDUC,ADAS) 10389(ENGL,ALTE)
10391(ENGL,ALTE) 10392(MASS)
*10393(ENGL,MASS,EDUC,LOPH) 10394(MASS,LOPH)
10395(ENGL,ALTE) 10396 10397 10399(MASS)
10401(ENGL,ALTE) 10403 10406(MASS)
*10407(ENGL,MASS,LOPH) 10408(ENGL)
*10409(ENGL,MASS,LOPH) 10410(LOPH)
*10411(ENGL,ALTE,POSC) 10412(ENGL,ALTE)
10413(ENGL,ALTE,LOPH) 10414(ENGL,LOPH)
10415(MASS) 10416(ENGL,MASS) 10417(ENGL,ALTE)
10418(ENGL,MASS) 10419 *10420(ENGL,ALTE)

College: 001 ABDUL HASIB H S SCHOOL

First Division : Nos.

*10421(ENGL,MASS,LOPH) 10422(ENGL)
10423(ENGL,ALTE) 10424(ENGL) 10425(ENGL,MASS)
10427 10429(ENGL,ALTE) 10430(ENGL,ALTE)
10433(ENGL) *10434(ENGL,ALTE) 10436(ENGL,ALTE)
10437(ENGL,ALTE) *10442(ENGL,ALTE,POSC)
10443(ENGL) 10445 10446 *10448(ENGL,MASS,LOPH)
10449(ENGL,MASS) 10451(ALTE) 10457(MBEN)
10459(ALTE) 10476(ALTE) 10479
*10489(ENGL,ALTE,LOPH) 10513 10520 10535
10536(MASS) 10542 10547 10552(MASS,GEOG)
*10553(MASS,GEOG,EDUC,POSC) 10554(GEOG)
*10555(ALTE,GEOG) 10556 10560(MBEN)
10561(MBEN,ADBE) 10565(SOCI) 10566(ALTE)
*10578(MASS,POSC,EDUC) 10580(MBEN)
*10629(MASS,POSC,LOPH)
*10638(ENGL,ALTE,LOPH,EDUC,ECON)

Second Division : Nos.

10010 10031 10032 10045 10051 10059 10060 10067
10082 10083(ALTE) 10084(ALTE) 10095 10102(ALTE)
10109 10110 10125(MASS) 10126 10127 10128 10133
10137(MASS) 10139 10144(ALTE) 10145 10148 10149
10151 10153 10155 10156 10166 10168 10169(MASS)
10171 10176 10178(MASS) 10180 10181(ALTE) 10187
10189 10190 10191(MASS) 10193 10197(ALTE) 10198
10205 10206 10210 10212(MASS) 10215 10224 10227
10228 10229 10230 10242 10244 10249(MASS) 10270
10279 10294 10297 10298 10301 10304 10308 10316
10321 10323 10335 10336 10341 10344 10351 10354
10360 10388 10390 10398(MASS) 10400 10402(ENGL)
10404 10405 10426 10428 10431 10432 10435 10438
10439 10440(ENGL) 10441(ENGL) 10444 10447
10450(ENGL) 10454 10455 10458(ALTE) 10460
10461(ALTE) 10462 10463 10464 10465 10466 10467
10469 10470 10472 10473(MASS) 10474 10475 10477
10478 10480 10484(ALTE) 10485 10490(LOPH) 10507
10508 10510 10511 10516 10519 10521 10522 10529
10532 10533(ALTE) 10534 10539 10541 10545
10546(ALTE) 10549 10550(ALTE) 10558 10559(ALTE)
10562 10569 10572 10573 10575(MBEN) 10576 10579
10581 10590 10592 10600 10604 10610 10613 10619
10623 10627(MASS) 10630 10637 10639 10642

College: 001 ABDUL HASIB H S SCHOOL

Third Division : Nos.

10005 10008 10009 10016 10021 10023 10024 10026
10029 10033 10034 10035 10036 10041 10042 10048
10049 10050 10052 10056 10057 10058 10062 10063
10064 10065 10066 10070 10071 10072 10099 10100
10103 10113 10116 10129 10131 10135 10138 10140
10142 10143 10146 10147 10154 10157 10159 10160
10161 10162 10163 10165 10167 10172 10173 10174
10175 10177 10182 10183 10184 10185 10188 10195
10196 10204 10213 10217 10218 10219 10222 10223
10225 10226 10231 10232 10233 10234 10235 10236
10239 10240 10243 10247 10251 10252 10255 10259
10260 10261 10262 10264 10274 10278 10280 10282
10284 10291 10292 10293 10296 10302 10305 10306
10309 10311 10314 10315 10317 10319 10332 10333
10338 10342 10343 10346 10347 10350 10352 10355
10357 10359 10452 10453(ALTE) 10456 10468 10471
10482 10483 10486 10487 10488 10491 10505 10506
10509 10512 10514 10515 10518 10523 10525 10526
10528 10530 10531 10537 10538 10540 10548 10551
10564 10567 10568(ALTE) 10571 10582 10583 10585
10586 10587 10589 10591 10593 10595 10597 10601
10607 10608 10611(MASS) 10612 10614 10615 10618
10621 10624 10625 10626 10632 10633 10634 10635
10636 10640 10641 10646 10648 10652 10686 10693
10698 10705 10707 10708 10709 10710 10712 10718
10721

Centre: 0426 BISHNURABHA JR COLLEGE

College: 001 BISHNURABHA JR COLLEGE

First Division : Nos.

10004(HIST) 10010(MASS) 10014(MASS)
10017(MASS,LOPH) 10022(MASS) 10026(MASS)
10054(MASS,HIST) *10063(MASS,HIST) 10081(MASS)
10083(MASS) 10090(MASS,HIST) 10091(MASS)
10092(LOPH) *10097(ENGL,MASS,POSC,HIST,EDUC)
10100(MASS,LOPH)

Second Division : Nos.

10005 10008(HIST) 10011 10012 10013 10015 10018
10019 10023(HIST) 10024(MASS) 10027 10032
10038(HIST) 10044 10049 10051 10052 10056 10057
10061(MASS) 10066 10075 10076 10077 10079 10085
10087 10096(MASS) 10098 10102 10103(MASS) 10107

College: 001 BISHNURABHA JR COLLEGE

Second Division : Nos.

10108 10109 10113

Third Division : Nos.

10001 10002 10003 10006 10016 10021 10025 10030
10031 10033 10034 10035 10036 10039 10041 10042
10043 10045 10046 10047 10048 10050 10053 10055
10059 10060 10065 10067 10068 10069 10072 10074
10078 10080 10082 10084 10086 10088 10089 10093
10094 10095 10099 10101 10104 10105 10110 10111
10112

Centre: 0427 DABAKA H S SCHOOL

College: 001 DABAKA H S SCHOOL

First Division : Nos.

10047(MASS,LOPH,POSC) 10094(MASS,POSC) 10095
10096(MASS) 10128 10131 10133(POSC)
*10148(MASS,EDUC,POSC) 10168(MASS) 10183

Second Division : Nos.

10002 10003 10006 10007 10010 10016 10017 10020
10022 10025 10040 10048 10049 10050(MASS) 10051
10052 10054 10055 10064 10073 10077 10078 10085
10089 10098 10099 10100 10106 10116 10117 10118
10120 10122 10124 10126 10127 10136 10137 10138
10149(MASS) 10151 10152 10153 10154 10155(MASS)
10169 10170 10171 10177 10178 10195 10197 10198
10202 10205 10214 10218

Third Division : Nos.

10001 10004 10005 10008 10009 10011 10012 10013
10014 10015 10018 10019 10021 10023 10024 10026
10027 10028 10029 10030 10032 10033 10034 10035
10036 10037 10039 10041 10042 10043 10044 10053
10056 10058 10060 10062 10065 10066 10067 10068
10069 10070 10071 10074 10075 10076 10079 10080
10082 10083 10084 10086 10087 10088 10090 10091
10092 10093 10097 10101 10102 10103 10104 10107
10108 10109 10112 10114 10115 10119 10121 10125
10129 10132 10139 10140 10141 10143 10144 10145
10146 10150 10156 10157 10158 10159 10160 10162
10165 10167 10172 10173 10174 10176 10179 10180

College: 001 DABAKA H S SCHOOL

Third Division : Nos.

10181 10182 10184 10185 10186 10187 10188 10189
10190 10191 10192 10194 10196 10199 10200 10201
10206 10207 10208 10209 10210 10212 10213 10215
10216 10217

College: 002 FAIAZ ALI CHOWDHURY JR COLLEGE

First Division : Nos.

*10288(MASS,POSC,LOPH) 10303(POSC) 10307(POSC)

Second Division : Nos.

10245(ARAB) 10248 10251 10252 10254 10273 10292
10294 10296 10298 10304 10305 10308 10324

Third Division : Nos.

10219 10223 10224 10225 10226 10230 10231 10234
10235 10240 10241 10242 10243 10244 10246 10247
10249 10250 10253 10255 10258 10259 10260 10261
10264 10267 10269 10270 10275 10277 10278 10279
10280 10281 10283 10285 10289 10290 10291 10293
10295 10297 10299 10300 10301 10302 10309 10311
10313 10314 10315 10316 10317 10319 10320 10322
10323 10325 10326 10327 10328 10330 10334 10337

College: 003 DOBOKA JR COLLEGE

First Division : Nos.

*10341(MASS,POSC,EDUC,LOPH) 10343(ARAB,LOPH)
*10349(ENGL,MASS,POSC,EDUC,LOPH) 10353
*10360(MASS,LOPH) *10365(ENGL,MASS,ARAB,EDUC)
10366(ENGL,MASS) 10367 10378 10389(ENGL,LOPH)
10401(MASS) 10416(ARAB) 10424(MASS,LOPH)
*10425(ENGL,MASS,LOPH) *10426(ENGL,MASS,LOPH)
*10428(ENGL,MASS,LOPH) *10430(MASS,ARAB,LOPH)
10432(ARAB,LOPH) 10434 10435(MASS) 10450(LOPH)
10453 10454(MASS,LOPH) 10455(ARAB,LOPH) 10456
10457(ARAB) 10458(ARAB) 10460(MASS,LOPH)
*10477(ENGL,MASS,POSC,ADAS)

College: 003 DOBOKA JR COLLEGE

Second Division : Nos.

10340 10345 10348 10350 10363 10364(MASS) 10368
10371 10372 10379 10395 10396 10398 10399(MASS)
10400 10403 10404 10405 10406 10408 10409 10411
10412 10414(ARAB) 10415 10417 10422(LOPH) 10423
10431 10437 10438 10439 10441 10444 10446 10452
10459(LOPH) 10466 10467 10470 10472 10478

Third Division : Nos.

10339 10342 10344 10346 10347 10351 10354 10355
10357 10358 10359 10361 10362 10369 10370 10373
10375 10376 10387 10388 10390 10393 10397 10402
10407 10410 10413 10418 10419 10421 10427 10433
10436 10440 10442 10445 10447 10448 10449 10451
10461 10462 10465 10468 10469 10471 10473 10474
10475

Centre: 0428 DESHABANDHU VIDYAPITH HS SCHOOL

College: 002 SANKARDEV JR COLLEGE

First Division : Nos.

*10008(ENGL,ALTE,POSC,LOPH,ECON,EDUC)
*10013(ENGL,ALTE,ECON) 10017(ADBE) 10028(ENGL)
10032(ENGL,ALTE) *10035(ENGL,MBEN,ADBE)
10036(MBEN) 10037 10040 *10043(ENGL,ALTE,LOPH)
*10044(MBEN,ADBE) 10045(POSC)
*10046(MBEN,POSC,ADBE) 10047 10051(MBEN,ADBE)

Second Division : Nos.

10003 10005 10009 10010 10014 10015 10018 10019
10029 10030 10033(ALTE) 10034(ALTE) 10038 10039
10041 10042 10049(ALTE) 10050 10053 10074(ALTE)

Third Division : Nos.

10004 10007 10011 10012 10020 10021 10023 10024
10031 10048 10052 10054 10056 10057 10068 10069
10072 10076

Centre: 0429 HOJAI COLLEGE

College: 001 HOJAI COLLEGE

First Division : Nos.

10007(ADBE) 10011 10014 10025 10052 10121(ADBE)
10132(ADBE) *10136(MBEN,POSC,ADBE)
*10139(MBEN,POSC,ADBE) 10141(MASS) 10148(ALTE)
10149(ALTE) 10151(MBEN,ADBE) 10152(MBEN)
10163(EDUC) 10164(MBEN,ADBE) 10170(EDUC)

Second Division : Nos.

10004 10024 10031 10040 10043 10059 10060(ALTE)
10070 10081 10083 10084 10086(MHIN) 10087 10092
10096 10097 10102 10103 10110 10114 10117(EDUC)
10119 10120 10122 10131 10137 10140 10142 10153
10154 10155 10156 10158 10161 10165 10166

Third Division : Nos.

10001 10003 10005 10006 10008 10009 10010 10012
10013 10015 10016 10018 10019 10020 10021 10022
10023 10026 10027 10029 10032 10033 10034 10035
10037 10038 10041 10042 10044 10045 10046 10047
10048 10050 10053 10054 10056 10057 10058 10063
10064 10065 10067 10068 10071 10072 10073 10074
10077 10078 10080 10082 10089 10091 10093 10095
10098 10099 10101 10104 10107 10108 10109 10113
10115 10123 10124 10125 10126 10127 10128 10129
10130 10133 10134 10135 10143 10144 10145 10146
10147 10150 10157 10159 10160 10168 10172 10179
10186 10187 10188 10189 10190 10191 10192 10199
10214 10219 10223 10226 10233 10234 10235 10236
10239 10245 10253 10257 10270 10271 10273 10275
10278 10280 10285 10286

Centre: 0430 HOJAI GIRLS COLLEGE

College: 001 HOJAI GIRLS COLLEGE

First Division : Nos.

*10030(ENGL,MBEN,ADBE) 10046(LOPH) 10051(ADBE)
10052

College: 001 HOJAI GIRLS COLLEGE

Second Division : Nos.

10013 10014 10020 10031 10033 10035 10036 10038
10040 10045 10057(MASS) 10060 10065 10070
10072(MBEN) 10073 10076 10120 10124 10140(MASS)
10144 10145 10148 10195

Third Division : Nos.

10001 10005 10011 10012 10015 10016 10017 10021
10022 10023 10024 10025 10026 10032 10034 10037
10044 10047 10048 10049 10053 10055 10058 10059
10064 10069 10071 10077 10080 10081 10082 10085
10086 10089 10093 10094 10096 10101 10106 10114
10115 10118 10121 10123 10126 10132 10139 10142
10146 10149 10156 10163 10166 10175 10179 10188
10192 10194 10204 10211 10214 10215 10220 10221
10224

Withheld : Nos.

10199

Centre: 0431 JAMUNAMUKH H S SCHOOL

College: 001 JAMUNAMUKH H S SCHOOL

First Division : Nos.

10001 10004 10054(MASS,EDUC) *10055(MASS,HIST)
10056(MASS) 10058(MASS) 10060 *10063(MASS,EDUC)
10100 10160(MASS) 10161(POSC) 10162(MASS,POSC)
10163 *10165(ENGL,MASS) 10166(MASS)
*10168(ENGL,MASS,EDUC)

Second Division : Nos.

10002 10003 10007 10013 10014 10040 10042 10043
10053 10057 10059(MASS) 10061 10062(MASS) 10065
10066 10067 10072 10074 10075(MASS) 10076 10078
10082 10086 10102 10107 10112 10115 10123 10125
10132 10157 10159(MASS) 10170 10172 10182 10216

Third Division : Nos.

10005 10008 10009 10010 10012 10015 10016 10017
10018 10020 10021 10022 10023 10024 10025 10026
10029 10030 10032 10041 10044 10046 10050 10051
10052 10064 10068 10069 10070 10071 10073 10077

College: 001 JAMUNAMUKH H S SCHOOL

Third Division : Nos.

10079 10080 10081 10083 10084 10085 10087 10088
10089 10090 10091 10092 10093 10094 10095 10096
10097 10098 10101 10103 10106 10109 10110 10114
10120 10126 10127 10130 10135 10136 10137 10139
10141 10142 10143 10147 10149 10150 10151 10156
10158 10164 10167 10169 10171 10173 10174 10175
10176 10177 10178 10179 10180 10181 10183 10189
10190 10191 10193 10194 10196 10197 10198 10199
10200 10202 10203 10205 10207 10211 10212 10213
10229 10234 10235 10236 10237

Centre: 0432 JOGIJAN H S SCHOOL

College: 001 JOGIJAN H S SCHOOL

First Division : Nos.

10004 *10005(MASS,POSC) 10006(MASS,POSC) 10036
*10055(ENGL,MASS,EDUC) 10064

Second Division : Nos.

10014 10017 10023 10029 10042 10048 10050 10051
10053 10054 10060 10079 10083 10086 10118 10136

Third Division : Nos.

10001 10002 10003 10007 10008 10009 10010 10012
10013 10015 10016 10019 10020 10022 10027 10028
10030 10031 10033 10035 10037 10039 10041 10043
10044 10045 10046 10052 10056 10057 10063 10065
10068 10070 10071 10072 10073 10074 10077 10078
10081 10085 10087 10088 10091 10092 10094 10095
10097 10098 10099 10106 10108 10109 10110 10112
10117 10120 10121 10128 10130 10133 10134

Centre: 0433 KAKI JR COLLEGE

College: 001 KAKI JR COLLEGE

First Division : Nos.

10001 *10017(ENGL,MASS)
*10035(ENGL,MASS,EDUC,HIST,POSC) 10038 10041
10055(MASS) 10056(MASS) *10060(MASS,POSC,LOPH)
10065(MASS,LOPH) *10066(ENGL,MASS,POSC,HIST)

College: 001 KAKI JR COLLEGE

First Division : Nos.

*10069(ENGL,MASS,POSC,LOPH,HIST)
*10076(MASS,LOPH) 10086(MASS) 10092 10108

Second Division : Nos.

10009 10013 10014 10020 10031 10032 10039(MASS)
10044 10045 10051 10061 10062 10063 10070 10071
10073 10077 10078 10098 10099 10101 10109 10112
10113 10114 10115 10117 10119 10131 10132 10134
10147

Third Division : Nos.

10002 10003 10004 10005 10006 10007 10008 10010
10012 10015 10016 10018 10019 10021 10023 10024
10025 10027 10028 10029 10033 10037 10042 10043
10047 10048 10052 10053 10054 10057 10064 10067
10068 10074 10075 10079 10080 10081 10082 10083
10088 10089 10090 10091 10093 10094 10095 10097
10100 10102 10103 10105 10106 10107 10110 10111
10116 10118 10121 10122 10123 10124 10125 10126
10127 10128 10129 10130 10140 10141 10144 10148
10151 10155 10156 10157

Centre: 0434 LANKA MAHAVIDYALAYA

College: 001 LANKA MAHAVIDYALAYA

First Division : Nos.

*10066(EDUC,HIST,POSC,LOPH) 10070(ENGL)

Second Division : Nos.

10003 10004 10007 10008 10012 10023 10029 10038
10043 10047 10061 10065 10069 10074 10077(ALTE)
10090 10093 10100

Third Division : Nos.

10002 10009 10010 10011 10014 10016 10017 10018
10020 10022 10025 10033 10037 10040 10045 10048
10049 10050 10051 10059 10060 10062 10063 10064
10072 10073 10075 10076 10078 10079 10080 10082
10085 10086 10087 10089 10091 10094 10095 10097
10101 10104 10107 10108 10112 10113 10114 10117
10118 10122 10125 10127 10129 10133 10134 10136

College: 001 LANKA MAHAVIDYALAYA

Third Division : Nos.

10151 10163 10164 10171 10172 10176

College: 002 LANKA JR COLLEGE

First Division : Nos.

10219(MBEN) *10221(ENGL,ALTE,LOPH) 10222(ALTE)
10228(ALTE) 10235 *10236(ALTE,GEOG) 10247(ALTE)
10255(ALTE) *10256(MASS,GEOG) 10259(ALTE)
*10260(ALTE,EDUC,POSC) 10265 10269(ALTE)
10272(ALTE) *10273(ENGL,ALTE)
10277(ENGL,ALTE,EDUC) *10279(ALTE,EDUC,GEOG)
*10280(ENGL,MBEN,EDUC,ADHI,GEOG) 10282
10283(ENGL,ALTE) *10285(MASS,EDUC,POSC,GEOG)
10288(MASS,GEOG) 10293 10296 *10297(ENGL,MASS)
10309(ALTE) *10326(MBEN,LOPH,POSC,EDUC) 10330
10335 10343(ADHI)

Second Division : Nos.

10216 10220 10223 10224 10226 10229 10232 10234
10238 10239 10241 10243 10244(ALTE) 10251 10254
10257 10258(ALTE) 10274(ALTE) 10275 10278 10286
10289 10290 10294 10298 10302 10303 10305 10307
10310(MHIN) 10312 10313 10317 10318 10321 10327
10331 10333 10334 10336 10337 10338 10339
10341(MBEN)

Third Division : Nos.

10214 10215 10217 10218 10225 10227 10230 10231
10233 10237 10240 10242 10246 10248 10252 10253
10261 10262 10263 10267 10268 10270 10281 10284
10287 10291 10295 10299 10304 10306 10308 10311
10314 10315 10316 10319 10320 10323 10324 10328
10332 10342 10344 10345 10346 10347 10349 10350
10351 10354 10356 10360 10361 10363 10365 10367
10370 10372

College: 003 SRIMANTA SANKAR DEV JR COLLEGE

First Division : Nos.

NIL

Second Division : Nos.

10382 10384 10386 10387 10392 10400 10403(MASS)
10404 10405 10413 10417 10418 10422 10426

Third Division : Nos.

10383 10385 10391 10393 10394 10399 10402 10406
10407 10409 10411 10416 10419 10421 10423 10425
10428 10430 10432 10454

Centre: 0435 LUMDING COLLEGE

College: 001 LUMDING COLLEGE

First Division : Nos.

10098 10160 10164(ENGL) 10174 10183 10196 10198
10239 10242(ENGL) 10251(MHIN)

Second Division : Nos.

10009 10013 10019 10049 10052 10053 10059 10079
10091 10093 10095 10115 10124 10128 10136 10137
10148 10156(ENGL) 10157 10158 10168 10173 10175
10178 10180(ENGL) 10182 10187 10191 10193 10195
10197 10199 10200 10226 10237 10240 10249 10258
10261 10263 10276(ENGL) 10288

Third Division : Nos.

10001 10002 10003 10004 10005 10007 10008 10010
10012 10017 10018 10020 10025 10038 10040 10042
10047 10048 10055 10056 10057 10061 10062 10066
10072 10075 10076 10081 10087 10089 10090 10096
10101 10103 10104 10105 10108 10109 10112 10113
10114 10121 10130 10131 10132 10133 10140 10142
10144 10152 10153 10155 10162 10163 10165 10166
10170 10171 10172 10177 10181 10184 10186 10188
10190 10192 10208 10214 10215 10218 10219 10222
10223 10227 10229 10232 10241 10247 10252 10255
10257 10259 10268 10271 10272 10273 10282 10289
10291 10292 10302 10332 10341 10347 10358 10361
10364 10365 10367 10371 10377 10387

College: 001 LUMDING COLLEGE

Expelled : Nos.

10401

Centre: 0436 MURAJHAR H S SCHOOL

College: 001 MURAJHAR H S SCHOOL

First Division : Nos.

10034(MASS) 10038(MASS) 10046(MASS) 10065(MASS)
10069 10084(MASS,POSC) 10090(POSC) 10097 10110
10111 10120(MASS) 10127 10132 10134

Second Division : Nos.

10001 10015 10030 10032 10033 10041 10045 10049
10050 10053 10055 10056(MASS) 10066 10068 10070
10074 10076 10088 10093(ARAB) 10095 10104 10108
10114(ARAB) 10121 10122 10126 10129 10130 10131
10133 10135 10136 10140 10141 10147 10185

Third Division : Nos.

10004 10006 10007 10009 10010 10011 10012 10013
10014 10016 10017 10018 10020 10021 10022 10023
10024 10025 10027 10028 10029 10031 10035 10036
10037 10040 10042 10047 10048 10051 10052 10054
10058 10059 10061 10062 10064 10067 10071 10073
10075 10079 10080 10081 10082 10083 10089 10094
10096 10098 10099 10101 10102 10103 10105 10106
10115 10116 10117 10119 10123 10124 10125 10137
10138 10142 10143 10144 10145 10146 10148 10149
10150 10151 10155 10160 10161 10163 10165 10166
10169 10176 10177 10179 10180 10181 10184

Expelled : Nos.

10043

College: 002 BRIGHT FUTURE ACADEMY

First Division : Nos.

*10187(MASS,POSC,EDUC,ADAS) 10189(EDUC) 10197
10201(MASS) 10210(ARAB)
*10212(ENGL,MASS,POSC,EDUC,ECON) 10215(MASS)
10223(MASS,POSC) 10224 10226(MASS,POSC,EDUC)

College: 002 BRIGHT FUTURE ACADEMY

First Division : Nos.

10228(MASS) *10230(MASS,POSC,EDUC)
10238(MASS,POSC) 10244(MASS) 10247(MASS,EDUC)
10249(MASS) 10252 10255(EDUC) *10258(MASS,POSC)
10260 10261(POSC,EDUC) 10262 10264(MASS)

Second Division : Nos.

10188 10191 10192 10202 10204 10207 10208
10211(MASS) 10213(ARAB) 10216(ARAB) 10218 10220
10221 10222 10225 10227 10229 10231 10236 10242
10243(MASS) 10245 10246(MASS) 10248 10250 10254
10256 10259(MASS) 10263 10265 10266

Third Division : Nos.

10193 10194 10195 10199 10200 10203 10205 10206
10209 10217 10219 10232 10233 10234 10235 10237
10239 10240 10241 10251 10253 10257

College: 003 HAJI AJMAL ALI MEMORIAL JR COLLEGE

First Division : Nos.

10267(MASS,POSC)*10268(ENGL,MASS,POSC,EDUC,HIST)
10269(MASS,POSC) *10270(MASS,POSC,EDUC) 10273
10294 10295(HIST) 10297(MASS) 10298(EDUC,ECON)
10302(MASS) 10306 10311 10316(MASS)
*10323(MASS,POSC,EDUC,HIST) 10324(MASS)
10329(HIST) 10341(MASS)
10342 *10353(ENGL,MASS,POSC,ADAS)
*10354(ENGL,MASS,ADAS) *10355(MASS,HIST)
10356(MASS) 10357(MASS)
*10358(MASS,POSC,EDUC,ADAS)
10359(MASS) 10360(MASS,POSC) 10361(MASS)
10362(MASS,POSC,HIST) 10363(MASS) 10364(MASS)
10365(MASS,POSC) 10368(MASS) 10371(MASS)
10373(MASS) 10374 10378(MASS,POSC)
10382(MASS,POSC) 10383(MASS,POSC,HIST)
10384(MASS) 10399 10403(MASS,POSC)

Second Division : Nos.

10271 10272(POSC) 10274 10275(POSC) 10276
10277(POSC) 10278 10282 10285 10291 10296 10299
10300(MASS) 10301 10304 10305 10307 10309 10318
10325 10326 10327 10328 10330 10331 10332 10333
10336 10340 10343 10347 10348 10366 10367
10369(MASS) 10370 10372(MASS) 10375 10376
10377(MASS) 10379 10380 10381 10385 10386 10387

College: 003 HAJI AJMAL ALI MEMORIAL JR COLLEGE

Second Division : Nos.

10388 10389 10390 10391(MASS) 10392 10394(MASS)
10395 10396 10397 10401 10402 10406

Third Division : Nos.

10279 10280 10281 10284 10286 10287 10292 10293
10303 10308 10312 10313 10314 10315 10317 10319
10320 10334 10335 10338 10339 10344 10345 10346
10349 10350 10351 10352 10393 10398 10400 10404
10405 10407

Expelled : Nos.

10283

Centre: 0437 NATIONAL H S SCHOOL

College: 001 NATIONAL H S SCHOOL

First Division : Nos.

10020(POSC) 10044(EDUC) 10046 10050 10065(ADBE)

Second Division : Nos.

10009 10013 10014 10015 10017 10019 10024
10029(ADBE) 10032 10035 10038(ADBE) 10040(ADBE)
10042(ADBE) 10043 10047 10052(ADBE) 10059 10060
10070 10090 10120 10132 10141 10147 10151 10152

Third Division : Nos.

10010 10012 10016 10018 10021 10023 10028 10033
10034 10036 10037 10041 10045 10048 10049 10051
10054 10056 10057 10058 10063 10071 10072 10074
10078 10080 10082 10083 10084 10085 10086 10088
10094 10102 10108 10112 10128 10129 10133 10136
10137 10142 10143 10144 10146 10148 10149 10153
10158

College: 002 RLY H S SCHOOL

First Division : Nos.

10169(MBEN) 10170(MBEN) 10197(MBEN)
10213(MHIN,ADHI)

Second Division : Nos.

10167 10171(MBEN) 10174(MBEN) 10176(MBEN)
10185(MBEN) 10186(MBEN) 10187(MBEN) 10189
10191(MBEN) 10192(MBEN) 10193 10194 10196 10198
10200(MBEN) 10211

Third Division : Nos.

10168 10172 10173 10175 10177 10179 10180 10181
10182 10183 10184 10188 10190 10195 10199 10201
10204 10207 10208 10210(MBEN) 10212 10214 10215
10216

Centre: 0438 NETAJI VIDYANIKETAN H S SCHOOL

College: 001 NETAJI VIDYANIKETAN H S SCHOOL

First Division : Nos.

NIL

Second Division : Nos.

10008 10046 10048 10051 10057 10059 10063 10066
10068 10071 10078 10086

Third Division : Nos.

10002 10003 10004 10007 10010 10014 10015 10017
10018 10020 10022 10025 10027 10034 10038 10041
10042 10044 10045 10050 10052 10055 10058 10060
10062 10065 10072 10075 10077 10079 10082 10083
10084 10090 10103 10106 10107 10109 10110

College: 002 BHALUKMARI H S SCHOOL

First Division : Nos.

NIL

College: 002 BHALUKMARI H S SCHOOL

Second Division : Nos.

10130

Third Division : Nos.

10119 10122 10123 10124 10125 10126 10132 10146
10147 10154

College: 003 RASHTRABHASHA H S SCHOOL

First Division : Nos.

NIL

Second Division : Nos.

10167(ADHI) 10201 10213

Third Division : Nos.

10159 10161 10192 10197 10202 10204 10212 10216
10234 10236 10248

College: 004 PUBLIC H S SCHOOL

First Division : Nos.

10258(ADHI) 10277 10286 10289(MASS,LOPH)

Second Division : Nos.

10259 10260(EDUC) 10263 10268 10276 10281 10290
10297

Third Division : Nos.

10261 10264 10265 10266 10269 10270 10271 10274
10278 10279 10280 10283 10284 10285 10287 10291
10293 10294 10295 10303

College: 005 MOONLIGHT ENG H S SCHOOL

First Division : Nos.

10308(MASS)

Second Division : Nos.

10306 10309 10311

Third Division : Nos.

10305 10307 10310 10312 10314 10315 10316 10317

College: 006 GOPINATH JR COLLEGE

First Division : Nos.

10323(ENGL,MBEN)*10327(MASS,LOPH,ECON,EDUC)
10356 *10357(MASS) 10363(LOPH,EDUC) 10365 10367
10368(ENGL) 10369(MASS,EDUC) *10370(LOPH)
*10376(MASS,LOPH) 10378

Second Division : Nos.

10319 10321 10322 10324 10330 10333 10336 10338
10344 10346 10348 10355 10358 10366 10371 10372
10374(MASS) 10379 10382

Third Division : Nos.

10325 10328 10332 10334 10337 10339 10340 10341
10342 10343 10345 10349 10350 10351 10352 10354
10359 10360 10364 10373 10375 10377 10380

Centre: 0439 NILBAGAN H S SCHOOL

College: 001 NILBAGAN H S SCHOOL

First Division : Nos.

10007 *10013(ENGL,MASS,POSC) 10014(ARAB)
*10028(ENGL,MASS) 10032(ENGL,MASS)
*10037(ENGL,MASS,POSC) 10048 10083(POSC)
*10114(EDUC,POSC) 10117 10144(MASS,ARAB)
10168(ARAB) 10183 10184
*10191(ENGL,MASS,EDUC,ARAB) *10199(MASS,EDUC)

College: 001 NILBAGAN H S SCHOOL

Second Division : Nos.

10001 10004 10005 10008 10009 10011(MASS) 10018
10020(MASS) 10021 10022 10026 10027 10034 10035
10036 10038 10039 10046 10049(MASS) 10050 10051
10053(ARAB) 10055 10059 10060 10067 10078 10081
10082 10084 10085 10097 10098 10100 10101 10105
10107 10108 10109 10112 10118 10126 10127 10129
10132 10138 10143 10148 10149 10150 10155(ARAB)
10164 10179 10182 10187 10188 10190 10192 10193

Third Division : Nos.

10002 10003 10006 10012 10015 10016 10017 10019
10025 10029 10030 10031 10033 10040 10041 10042
10043 10044 10047 10052 10054 10056 10057 10058
10061 10063 10065 10068 10070 10071 10072 10074
10075 10076 10077 10079 10087 10088 10089 10090
10091 10092 10093 10095 10096 10099 10102 10104
10106 10110 10111 10115 10119 10121 10122 10123
10124 10128 10130 10133 10134 10136 10137 10139
10141 10142 10145 10146 10147 10151 10152 10153
10154 10156 10157 10158 10159 10160 10161 10162
10165 10166 10167 10169 10170 10173(ARAB) 10175
10176 10177 10178 10181 10185 10186 10189 10195
10196 10197 10198 10200 10201 10202 10205 10206
10207 10208 10209 10210 10211 10212 10214 10215
10217

College: 003 RAJIB GANDHI ACADEMY

First Division : Nos.

NIL

Second Division : Nos.

10227 10230 10232 10233 10237 10243 10244 10245
10247

Third Division : Nos.

10223 10224 10225 10226 10228 10229 10234 10235
10236 10241 10248 10249 10250 10251 10252 10253
10254 10256 10257

College: 004 MOULANA AZAD JR COLLEGE

First Division : Nos.

10274(MASS) 10279(MASS) 10282(MASS)

Second Division : Nos.

10263 10264 10275 10283 10284 10285 10286 10287
10291 10294 10295 10297 10298 10300 10303

Third Division : Nos.

10262 10265 10266 10267 10268 10269 10270 10271
10273 10276 10277 10278 10280 10281 10288 10289
10290 10292 10293 10296 10299 10301 10302

Centre: 0440 UDALI COLLEGE (JR)

College: 001 UDALI COLLEGE (JR)

First Division : Nos.

10012(MASS) 10062(GEOG) 10066 10073(POSC)
10083(MASS) 10087(GEOG) 10102 10109(MASS,LOPH)
*10113(MASS,LOPH,EDUC) 10122(ALTE,EDUC)
10127(MHIN,ADHI) *10130(POSC,ECON,EDUC)
10134(ALTE) *10136(MHIN,POSC,ADHI) 10145(MHIN)
*10162(MHIN,POSC,ADHI) 10171(ADHI) 10182
10196(MASS) *10198(MASS,POSC) 10220 10238 10246
10254(MHIN,ADHI) 10272(ADHI) 10273(MHIN,ADHI)
10277(MHIN,ADHI) *10279(MHIN,POSC,ADHI)
10281(ALTE) 10289 10308(POSC) 10315 10328(MASS)
10331(MASS) *10333(ENGL,ALTE,ADHI) 10337(MASS)
10341(LOPH) 10344(LOPH) 10348 10354(MASS,LOPH)
10357(MASS,POSC,GEOG) 10359(MASS,GEOG) 10365
10366(MASS) *10371(MASS,POSC,LOPH)
*10375(MASS,POSC,ECON,EDUC)
*10380(MASS,POSC,EDUC)
10407(MASS) 10409(ARAB) 10428(MASS)

Second Division : Nos.

10006 10013 10014 10015 10018 10019 10020(MASS)
10021 10022(GEOG) 10030 10036 10038 10042
10044(GEOG) 10047 10048 10050 10053 10058 10061
10065 10069(GEOG) 10072(POSC) 10074 10075
10088(GEOG) 10089(GEOG) 10090 10091 10094 10095
10096 10101 10107(GEOG) 10108(GEOG) 10110(GEOG)
10111 10112 10115 10121 10123(MASS) 10125 10129
10132 10133 10135(MHIN,ADHI) 10139 10142 10146
10148 10149 10152 10155 10158 10159 10160 10165

College: 001 UDALI COLLEGE (JR)

Second Division : Nos.

10166 10167 10168 10169 10170 10173
10174(MHIN,ADHI) 10176 10177(ALTE) 10178 10180
10188 10191 10192 10194 10200 10205 10208 10210
10213(ALTE) 10225(ADHI) 10227(ADHI) 10228 10229
10230 10231(ADHI) 10232(MHIN) 10239 10243 10244
10247 10248 10249 10252 10255 10257 10258 10262
10263 10267(MHIN) 10270 10271 10274 10280
10283(MHIN) 10284 10288 10295 10303 10311 10312
10313 10316 10318 10326 10327 10329 10330(MASS)
10335 10336 10338 10342 10349 10351 10355 10356
10358 10360 10367 10369(MHIN) 10374 10378 10381
10384 10387 10388 10393 10394 10396 10397 10402
10405 10406 10411(MASS) 10412(MASS) 10413 10415
10444

Third Division : Nos.

10001 10003 10004 10007 10008 10009 10010 10011
10016 10017 10023 10024 10025 10026 10028 10031
10035 10037 10041 10043 10049 10051 10055 10056
10057 10059 10060 10063 10064 10067 10068 10070
10071 10076 10077 10078 10081 10082 10084 10085
10086(GEOG) 10092 10098 10099 10100 10103 10105
10106 10118 10119 10120 10126 10131 10137 10138
10140 10141 10144 10147 10151 10153 10154 10156
10157 10161 10163 10164 10175 10179 10181 10183
10184 10185 10187 10189 10190 10193 10197 10199
10201 10202 10203 10206 10209 10211 10212 10214
10216 10217 10218 10221 10222 10223 10224 10226
10233 10236 10240 10245 10251 10256 10259 10260
10261 10264 10265 10266 10268 10275 10276 10278
10282 10285 10287 10290 10291 10292 10294 10296
10299 10301 10302 10304 10305 10306 10309 10310
10314 10317 10319 10320 10321 10322 10323 10324
10325 10334 10339 10343 10346 10347 10350(GEOG)
10361 10362 10363 10364 10368 10370 10372 10373
10376 10379 10382 10383 10386 10389 10390 10391
10395 10398 10400 10403 10421 10423 10431 10436
10437 10439 10443 10446 10447

Centre: 0441 UDALI JR COLLEGE

College: 001 UDALI JR COLLEGE

First Division : Nos.

10024(ARAB) 10072

Second Division : Nos.

10003 10017 10019 10025 10048 10050(ARAB) 10055
10058 10065 10081 10084 10109

Third Division : Nos.

10001 10002 10004 10007 10009 10011 10012 10014
10015 10016 10018 10020 10026 10027 10030 10031
10032 10039 10043 10044 10047 10051 10054 10059
10063 10066 10068 10071 10073 10075 10077 10078
10079 10082 10085 10086 10088 10090 10093 10099
10100 10102 10103 10105 10107 10110(ARAB) 10116
10117 10119

Centre: 0442 BAHONA COLLEGE

College: 001 BAHONA COLLEGE

First Division : Nos.

10010(MASS) *10011(MASS,POSC,SOCI)
10012(MASS,SOCI) 10032 10036(MASS)
*10037(MASS,EDUC) 10039(MASS) 10068(MASS)
10077(MASS) *10081(SOCI,EDUC,POSC)
10082(MASS,SOCI,EDUC) *10086(MASS,EDUC,SOCI)
10087(POSC) 10089(MASS,ECON) 10096(MASS)
*10105(ENGL,MASS,POSC,HIST,SOCI) 10107(MASS)
10109(MASS) 10117(MASS) 10118(MASS) 10119(MASS)
*10145(ENGL,MASS,ECON) 10146

Second Division : Nos.

10002 10003 10004 10005 10006 10008 10009 10016
10017 10018(MASS) 10019 10020(MASS) 10026 10029
10030 10033 10034 10035 10038 10040 10041 10043
10045 10046 10047 10048 10049 10050 10052 10060
10061 10062 10063 10064 10065 10066 10067(MASS)
10069 10070 10074 10075 10078 10079 10088 10090
10091(MASS) 10092 10094 10095 10101 10103 10111
10113 10116(MASS) 10122 10123 10125 10126 10129
10130 10132 10144 10153 10154

College: 001 BAHONA COLLEGE

Third Division : Nos.

10001 10007 10013 10014 10015 10021 10022 10023
10024 10025 10027 10028 10031 10042 10044 10051
10054 10055 10057 10058 10059 10076 10080 10083
10084 10085 10093 10097 10099 10100 10102 10104
10106 10114 10120 10121 10124 10127 10128 10131
10133 10137 10139 10142 10147 10148 10151 10155
10158 10159

Centre: 0443 BALIGAON SUMBARI BORA JR COLLEGE

College: 001 BALIGAON SUMBARI BORA JR COLLEGE

First Division : Nos.

10004 10020 10032(MASS) 10043 10044(MASS)
10048(MASS) 10051(MASS) 10053(MASS) 10058(MASS)

Second Division : Nos.

10003 10005 10009 10010 10011 10015 10018 10021
10022 10023 10024 10028 10030 10034 10035 10036
10037 10040 10041 10042 10049 10050 10052
10057(MASS) 10060 10062 10063 10067(MASS)

Third Division : Nos.

10001 10002 10006 10007 10008 10012 10013 10014
10016 10017 10019 10027 10029 10031 10038 10039
10046 10047 10054 10055 10059 10061 10064 10065
10066

Centre: 0444 BORHOLLA H S SCHOOL

College: 001 BORHOLLA H S SCHOOL

First Division : Nos.

10021(MASS) 10047 10048 10051(MASS) 10063(MASS)
*10066(MASS,GEOG) 10084 10085(LOPH) 10099
10107(GEOG) 10110 10111(MASS) 10115(MASS) 10120
10121 10122 10124 10125 10140(MASS) 10147
10149(MASS,SOCI,POSC) 10152(MASS) 10162(MASS)
10163 *10168(MASS,SOCI)
*10175(MASS,HIST,LOPH,EDUC,GEOG) 10179(LOPH)
10191(MASS) *10226(MASS,POSC,LOPH) 10227(MASS)
10228 10234 10269 10271 *10272(MASS,LOPH)

College: 001 BORHOLLA H S SCHOOL

First Division : Nos.

*10274(ENGL,MASS,LOPH) *10275(MASS,LOPH)

Second Division : Nos.

10004 10005 10006 10007 10008 10009 10010 10011
10019 10020 10022 10023 10024(MASS) 10025 10027
10041 10042 10044 10045 10049 10050 10052 10053
10054 10055 10058 10059 10060(MASS) 10061 10062
10065 10067 10069 10071 10077 10079 10080 10081
10086 10088 10098 10100 10101 10102(MASS) 10104
10105 10106 10112 10113 10114 10116 10117
10118(MASS) 10119 10123 10129 10136 10137 10138
10139 10141 10144 10148 10155 10156 10157 10158
10159 10160 10164 10165 10167 10169 10170 10172
10173 10174 10177 10178 10180 10181 10183 10185
10190 10192 10195 10196 10200 10211 10218(MASS)
10219 10220 10221 10222 10223 10224 10225 10229
10230 10231 10232 10233 10238 10241 10242 10243
10245 10249 10252(MASS) 10261 10268 10270 10273
10276 10284

Third Division : Nos.

10001 10002 10003 10013 10014 10015 10016 10017
10018 10026 10028 10029 10030 10031 10032 10033
10035 10036 10037 10039 10040 10043 10046 10056
10057 10064 10068 10070 10072 10073 10074 10075
10076 10078 10082 10083 10087 10089 10090 10091
10092 10093 10094 10095 10096 10097 10103 10108
10109 10126 10127 10128 10130 10131 10132 10133
10134 10135 10142 10143 10145 10146 10151 10153
10161 10166 10171 10176 10182 10184 10186 10187
10189 10193 10197 10198 10199 10201 10202 10203
10204 10205 10206 10207 10208 10209 10210 10212
10213 10214 10216 10217 10235 10236 10237 10239
10240 10244 10246 10247 10248 10250 10251 10253
10254 10255 10257 10258 10262 10263 10264 10265
10266 10267 10277 10278 10279 10280 10283 10285
10286 10287 10288 10289

College: 002 RAIDANGURI NAGABAT H S SCHOOL

First Division : Nos.

10299(MASS) 10328(MASS,GEOG)

Second Division : Nos.

10293 10294 10296 10297 10298 10300 10301 10302
10303 10304 10305 10307 10308 10309 10310 10311
10312 10313 10314 10315 10316 10317 10318 10319
10322 10329 10330 10332 10335

Third Division : Nos.

10295 10306 10320 10321 10323 10324 10325 10326
10331 10333 10336 10337

College: 003 GORAJAN H S SCHOOL

First Division : Nos.

10391(ITES) 10400(ITES)

Second Division : Nos.

10339(ITES) 10340(RETD) 10341(ITES) 10344(RETD)
10345 10346 10347 10349(RETD) 10350(ITES)
10354(RETD) 10357(ITES) 10360(ITES) 10361(ITES)
10368(ITES) 10373(RETD) 10379(ITES) 10381(RETD)
10388 10389(ITES) 10392(ITES) 10393(ITES)
10395(RETD) 10397(RETD) 10399 10402(RETD)

Third Division : Nos.

10338 10342 10343 10348 10351 10353(RETD)
10356(ITES) 10358 10359(RETD) 10362(ITES) 10363
10364 10365 10366 10367 10371 10372 10374 10375
10376 10377(ITES) 10378 10380(RETD) 10382 10384
10385 10386(RETD) 10387 10394(RETD) 10396 10398
10401(RETD) 10405

Centre: 0446 C K B COLLEGE

College: 001 C K B COLLEGE

First Division : Nos.

10103(MASS,EDUC,SOCI) *10126(MASS,POSC,SOCI)
10142(MASS) 10144(MASS) 10145(SOCI)
*10147(MASS,POSC,SOCI,EDUC) 10148(EDUC,SOCI)
10149(MASS) 10150(MASS) 10151(MASS)
*10152(MASS,EDUC,SOCI) 10160(MASS) 10161(MASS)

Second Division : Nos.

10017 10029 10030 10038 10051 10052 10058 10062
10078 10098 10102 10105 10117 10121 10122 10123
10128 10129 10130 10132 10133 10136 10141 10143
10146 10153 10155 10156(MASS) 10157 10158
10159(MHIN) 10162 10199

Third Division : Nos.

10004 10005 10006 10007 10012 10015 10016 10018
10020 10024 10025 10026 10027 10028 10032 10033
10035 10036 10037 10042 10043 10044 10046 10053
10054 10055 10056 10057 10059 10060 10061 10064
10065 10066 10067 10070 10073 10074 10075 10076
10079 10080 10081 10082 10083 10084 10085 10086
10090 10091 10092 10094 10100 10101 10104 10106
10107 10108 10109 10110 10111 10113 10114 10115
10118 10119 10120 10127 10131 10134 10135 10137
10138 10187 10194 10196 10198

College: 002 ADHYATMIK MAHAVIDYALAYA

First Division : Nos.

NIL

Second Division : Nos.

10202(STDN)

Third Division : Nos.

10203 10204 10205 10209

Centre: 446V TEOK JR COLLEGE

College: 001 TEOK JR COLLEGE

First Division : Nos.

10005 10006 10007 10012 *10014(MASS,SOCI,HIST)
10016(MASS) 10017(MASS) *10019(MASS,POSC,SOCI)
10020(POSC) *10021(MASS,POSC) 10024
*10026(MASS,SOCI,ADAS) 10028 10029(MASS,POSC)
10030(MASS,SOCI) 10031 *10032(MASS,POSC,SOCI)
*10034(MASS,POSC,ECON,SOCI) 10035(MASS,ADAS)
10036 10037(MASS,POSC) *10038(ENGL,MASS,SOCI)
10040(SOCI) *10041(MASS,SOCI)
*10042(MASS,ADAS,SOCI)

Second Division : Nos.

10001 10002 10004 10008 10009 10010 10011 10013
10015 10018 10023 10025 10027 10033 10039

Third Division : Nos.

10003 10022 10043

Centre: 0447 CHARAIBAHI H S SCHOOL

College: 001 CHARAIBAHI H S SCHOOL

First Division : Nos.

10001(SOCI) 10005(GEOG,SOCI) 10006(GEOG,SOCI)
10009(GEOG,SOCI) 10010(GEOG,SOCI)
10011(MASS,GEOG,SOCI) 10012(GEOG,SOCI) 10022
10023(GEOG) 10025(SOCI) 10061(GEOG,LOPH)
10062(GEOG) 10063(GEOG) 10064(MASS,GEOG)
10065(MASS) 10066
*10071(ENGL,MASS,POSC,SOCI,ECON,CSCA)
10075(POSC,SOCI)
*10076(ENGL,MASS,POSC,SOCI,ECON,CSCA)
10080(ALTE) 10083(MASS,SOCI)
*10084(MASS,GEOG,SOCI) 10086(MASS,SOCI)
10088(MASS,GEOG,SOCI) 10090(MASS,GEOG,SOCI)
10093(MASS,GEOG,SOCI) 10094(MASS)
10095(MASS,GEOG,SOCI) *10096(MASS,GEOG,SOCI)
*10098(MASS,POSC,HIST,SOCI) 10100(MASS,HIST)
*10111(MASS,GEOG) 10113(MASS) 10114(MASS,SOCI)
10117(SOCI) 10118(MASS,SOCI) 10124(MASS,GEOG)
10125(MASS,GEOG,HIST) 10128 10131(MASS)
10132(MASS,GEOG) 10134(MASS) *10139(MASS,GEOG)
*10144(MASS,LOPH) 10145(MASS) 10146(MASS)

College: 001 CHARAIBAHI H S SCHOOL

First Division : Nos.

10147(MASS) *10148(MASS,LOPH) 10149(MASS) 10158
10160(MASS,SOCI) 10166(GEOG)

Second Division : Nos.

10002 10004 10007 10008 10016 10021 10024 10029
10030 10035 10047 10048 10049 10050 10052 10053
10067 10069 10072 10073 10074 10077 10078
10081(SOCI) 10082 10085(MASS) 10087 10089 10092
10099 10104 10105 10106 10110 10112 10115 10116
10126 10135(MASS) 10136(MASS) 10138 10140
10141(MASS) 10142(MASS) 10143(MASS) 10151(ALTE)
10152 10153 10154 10155(MASS) 10156 10157
10164(MASS) 10165 10167 10168 10173(MASS)

Third Division : Nos.

10003 10013 10014 10015 10017 10018 10019 10020
10027 10028 10031 10032 10033 10036 10037 10038
10042 10043 10044 10046 10054 10056 10057 10059
10068 10102 10103 10107 10108 10109 10120 10121
10127 10129 10130 10133 10137 10150 10161 10162
10169 10170 10171 10172 10174 10175 10176

Centre: 0448 CINNAMARA JR COLLEGE

College: 001 CINNAMARA JR COLLEGE

First Division : Nos.

10037(MASS,POSC) 10040(MASS,SOCI,POSC,HIST)

Second Division : Nos.

10009 10010 10015 10021 10023 10026 10027 10029
10030 10044 10058 10059(MASS)

Third Division : Nos.

10002 10003 10004 10005 10006 10007 10008 10011
10013 10014 10018 10020 10022 10024 10025 10028
10031 10033 10034 10035 10036 10038 10039 10041
10043 10045 10046 10047 10048 10050 10052 10053
10055 10057 10060 10061 10063 10064 10065 10066
10067 10069 10071 10072 10073 10074 10075 10076
10077 10078 10080 10082 10083 10084 10085 10086
10088 10089 10090 10091 10093 10094 10096 10101

College: 001 CINNAMARA JR COLLEGE

Third Division : Nos.

10102 10103 10105 10107 10108 10110 10111 10114
10115

Centre: 0449 D C B GIRLS COLLEGE

College: 001 D C B GIRLS COLLEGE

First Division : Nos.

10010(MASS,EDUC) 10012(MASS)
*10029(ENGL,MASS,EDUC,HIST) *10031(MASS,EDUC)
10033(MASS,EDUC) 10035 10043(MASS) 10101(MASS)
10118(MASS)

Second Division : Nos.

10001(ALTE) 10002 10003(MASS) 10005 10009 10011
10013 10016(MASS) 10017 10019 10020 10021 10023
10024 10025(ALTE) 10028 10030 10034 10036 10037
10038 10040 10041 10042 10050 10057 10065 10066
10067(ALTE) 10068 10069(ALTE) 10075 10076 10079
10081 10082 10085 10087 10090 10093 10095 10099
10100 10102(MASS) 10107 10110 10114 10115 10117
10120 10122 10126 10130 10134

Third Division : Nos.

10004 10008 10014 10015 10018 10026 10032 10039
10044 10045 10046 10047 10048 10049 10051 10052
10053 10054 10056 10058 10059 10060 10064 10071
10072 10073 10074 10077 10078 10083 10084 10086
10088 10091 10092 10094 10096 10097 10098 10103
10104 10105 10106 10108 10109 10111 10112 10113
10116 10119 10121 10123 10124 10125 10128 10129
10131 10132 10133 10135 10136 10138 10139

College: 002 PURBA BHARATI JR COLLEGE

First Division : Nos.

NIL

College: 002 PURBA BHARATI JR COLLEGE

Second Division : Nos.

NIL

Third Division : Nos.

10144 10145

Centre: 0450 DAHOTIA H S SCHOOL

College: 001 DAHOTIA H S SCHOOL

First Division : Nos.

10016(LOPH) 10037(MASS) 10038(MASS) 10049(MASS)
10051(MASS) 10053(MASS) 10069(LOPH) 10089(HIST)
*10102(MASS,POSC,LOPH,EDUC) 10109(MASS,HIST)
10115(MASS,POSC,EDUC) *10117(MASS,POSC,LOPH)
*10119(MASS,POSC,LOPH) 10120(MASS)
10136(MASS,LOPH) 10137(MASS) 10148(MASS,EDUC)
10153(MASS,LOPH) 10154(MASS,LOPH)

Second Division : Nos.

10001 10003(MASS) 10004 10008 10009 10011 10012
10014 10017 10026 10028 10034 10035(MASS)
10039(MASS) 10040 10048(MASS) 10050(MASS) 10052
10061 10067 10068 10070(MASS) 10071 10077 10084
10087 10088 10091 10092 10095 10099 10100 10101
10105 10106 10108 10110 10114 10116 10123 10127
10129(MASS) 10130 10133 10134 10138(MASS) 10140
10141 10142 10143 10145 10146 10147 10149 10150
10152(MASS) 10155

Third Division : Nos.

10002 10005 10006 10007 10010 10013 10015 10018
10019 10020 10021 10022 10023 10024 10025 10027
10029 10030 10031 10032 10033 10036 10042 10043
10044 10046 10047 10054 10055 10056 10057 10058
10059 10060 10062 10063 10064 10065 10066 10072
10073 10074 10076 10078 10079 10080 10081 10082
10083 10085 10086 10090 10093 10094 10096 10097
10098 10103 10104 10107 10111 10112 10118 10121
10122 10125 10126 10128 10131 10135 10144 10151
10157 10159 10160 10161 10162 10163 10164

Centre: 0451 DHALARSATRA H S SCHOOL

College: 001 DHALARSATRA H S SCHOOL

First Division : Nos.

10047(MASS,POSC) 10061(POSC)

Second Division : Nos.

10002 10009 10012 10028 10029 10030 10035 10039
10041 10049 10056 10058 10060 10062(MASS) 10063

Third Division : Nos.

10001 10003 10004 10005 10006 10007 10008 10010
10011 10013 10014 10015 10016 10017 10018 10019
10021 10022 10024 10025 10027 10031 10033 10034
10036 10037 10038 10040 10042 10044 10045 10046
10048 10050 10051 10052 10053 10054 10055 10059
10072

Centre: 0452 GHANA KANTA BORA COLLEGE

College: 001 GHANA KANTA BORA COLLEGE

First Division : Nos.

*10024(MASS,EDUC,SOCI) 10028(SOCI) 10029 10032
10039(MASS) 10045(MASS) 10061 10065(SOCI) 10086
10094(MASS,EDUC) *10110(MASS,SOCI,EDUC)
10117(MASS,SOCI) 10119(MASS)
*10120(MASS,SOCI,EDUC) 10129(MASS) 10137(MASS)

Second Division : Nos.

10001 10003 10008 10010 10011 10015 10016 10017
10018 10019 10021 10022 10023 10030 10035 10037
10038 10040 10041 10042 10043 10044 10048 10050
10055 10071 10072 10074 10079 10081(MASS,SOCI)
10085 10088 10091 10092(MASS) 10098(MASS)
10104(MASS) 10111(MASS) 10113(MASS) 10114(MASS)
10115 10121 10122(MASS) 10124 10125 10135 10139

Third Division : Nos.

10002 10004 10005 10006 10007 10009 10012 10013
10014 10020 10025 10026 10027 10031 10033 10034
10036 10046 10047 10049 10051 10052 10053 10054
10056 10059 10062 10063 10064 10066 10067 10068
10069 10070 10073 10075 10076 10077 10078 10080

College: 001 GHANA KANTA BORA COLLEGE

Third Division : Nos.

10083 10084 10087 10090 10093 10097 10101 10103
10105 10106 10108 10109 10112 10118 10123 10126
10127 10128 10130 10131 10132 10133 10134 10136
10138 10140 10141 10142

College: 002 KHONAMUKH H S SCHOOL

First Division : Nos.

10145(MASS,HIST) 10225(MASS)
*10226(ENGL,MASS,POSC,ECON,HIST,EDUC)
*10234(MASS,HIST) 10243(MASS)

Second Division : Nos.

10144 10162(MASS) 10169(MASS) 10174 10176(MASS)
10183 10188 10189 10196 10216(MASS) 10217(MASS)
10219 10220(MASS) 10224 10230(MASS) 10231(MASS)
10232(MASS) 10236 10237(MASS) 10242(MASS) 10245

Third Division : Nos.

10143 10147 10149 10150 10151 10153 10154 10155
10156 10157 10158 10159 10160 10161 10163 10164
10165 10166 10167 10168 10170 10171 10172 10173
10175 10177 10178 10179 10180 10181 10182 10184
10185 10186 10187 10190 10192 10193 10194 10195
10197 10201 10202 10203 10204 10205 10206 10208
10209 10210 10212 10213 10214 10215 10218 10221
10222 10223 10227 10228 10229 10235 10238 10239
10240 10241 10244 10247 10249 10250 10252

Centre: 0453 J B COLLEGE

College: 001 J B COLLEGE

First Division : Nos.

10004(ALTE) 10005 *10006(MASS,POSC,GEOG) 10007
*10008(ALTE,GEOG) 10009(MASS) 10010
10014(MASS,GEOG) 10016 10024(GEOG) 10025
*10026(ALTE,POSC,HIST) 10027(ALTE,GEOG)
*10028(POSC) 10029 10030(MASS,GEOG)
10031(MASS,GEOG) 10033(ALTE) 10050(MASS)
10051(MBEN,SOCI) 10052(MASS,SOCI) 10053 10055
*10056(MASS,ECON,POSC,GEOG,LOPH)

College: 001 J B COLLEGE

First Division : Nos.

*10057(MASS,LOPH,POSC,GEOG) 10058(MASS,SANS)
10059(MASS,LOPH) 10060 10061(MASS) 10062(MASS)
10063(MASS) 10064(MASS,SOCI) 10065(ALTE)
10066(ALTE) 10067(SOCI,GEOG) 10068(MASS,GEOG)
10070 10072 10073 10075(MASS,SANS) 10079(MASS)
10080(ALTE,GEOG) 10081(MASS) 10082(ALTE)
10086(MASS,POSC,LOPH) 10090(ALTE)
10091(MASS,GEOG) 10094(MASS)
*10096(ALTE,HIST,GEOG) *10097(ALTE,GEOG)
*10098(ALTE,LOPH,HIST) *10104(ALTE,HIST,GEOG)
10106(ALTE) 10107(ALTE) 10113(MASS,GEOG)

Second Division : Nos.

10001(GEOG) 10002 10011(GEOG) 10012 10013 10015
10017 10018 10019 10020 10021 10022(ALTE) 10023
10032 10034 10035 10036 10037 10039 10040
10041(MASS) 10043 10044 10045 10046 10047 10048
10054 10069 10071 10077 10078 10084 10085 10087
10089 10092 10093 10095(GEOG) 10099(ALTE) 10100
10101 10103 10105 10108 10109(ALTE) 10110 10111
10114

Third Division : Nos.

10003 10038 10049 10074 10076 10083 10088 10102
10112 10115 10116 10118

Centre: 0454 JORHAT COLLEGE

College: 001 JORHAT COLLEGE

First Division : Nos.

10128(SOCI)

Second Division : Nos.

10003 10004 10065 10068 10076 10080 10116 10139
10146 10161 10171 10174 10175 10191 10195 10196
10240

College: 001 JORHAT COLLEGE

Third Division : Nos.

10005 10006 10007 10008 10009 10011 10016 10023
10032 10034 10035 10040 10041 10046 10056 10057
10058 10059 10060 10061 10062 10063 10064 10066
10067 10070 10073 10074 10075 10077 10078 10079
10081 10082 10086 10087 10090 10091 10092 10094
10099 10100 10101 10107 10110 10122 10123 10124
10125 10129 10130 10131 10132 10133 10134 10136
10138 10140 10141 10142 10143 10144 10147 10148
10149 10151 10154 10155 10156 10157 10158 10159
10162 10164 10165 10166 10167 10169 10170 10172
10173 10177 10179 10180 10181 10183 10184 10185
10186 10188 10190 10192 10193 10194 10198 10202
10204 10207 10208 10210 10212 10213 10215 10219
10220 10225 10228 10233 10245 10248 10256 10268
10269 10270

Centre: 0455 JORHAT GOVT BOYS H S SCHOOL

College: 001 JORHAT GOVT BOYS H S SCHOOL

First Division : Nos.

10010 10030(GEOG) 10039 10044(GEOG) 10091 10119
*10129(MASS,POSC,SOCI) 10144(MASS)
*10151(MASS,EDUC) 10156(GEOG)
*10160(MASS,POSC,LOPH,SOCI) 10162 10163(MASS)
*10169(ENGL,MASS) 10181(MASS) 10182 10187(MASS)
10188(MASS) 10189(ALTE) 10209 10210 10212(MASS)
10213(MASS) 10216(MASS) *10218(MASS,SOCI)
10226(ALTE) 10236 10241(MASS) 10244
*10245(MASS,POSC,SOCI) 10251(MASS,SOCI)
*10252(MASS,SOCI) *10254(MASS,SOCI)
10258(MASS,SOCI) 10262(ALTE)

Second Division : Nos.

10009 10016 10018 10020 10021 10023 10024 10025
10027 10029 10032 10037 10040 10042 10045 10050
10052 10058 10062 10089 10106 10109 10110 10111
10114 10117 10120 10121(SOCI) 10122 10123 10124
10126 10127 10128 10145 10149 10150 10153 10154
10157 10165 10167 10173 10174 10175 10179 10180
10183 10186 10191 10193 10199 10202(MASS) 10205
10214(MASS) 10217(MASS) 10219 10220 10230 10233
10234 10235 10239 10240 10246 10248 10249 10250
10257(MASS) 10259 10261 10263

College: 001 JORHAT GOVT BOYS H S SCHOOL

Third Division : Nos.

10001 10002 10004 10005 10007 10008 10011 10012
10013 10014 10015 10017 10019 10022 10026 10028
10031 10033 10036 10041 10043 10048 10051 10054
10056 10057 10059 10060 10061 10066 10067 10068
10071 10072 10073 10078 10080 10088 10092 10093
10095 10100 10107 10108 10112 10115 10116 10118
10125 10131 10132 10135 10136 10137 10138 10139
10140 10141 10143 10146 10147 10148 10152 10155
10159 10161 10164 10166 10170 10171 10172 10176
10177 10178 10190 10194 10195 10196 10197 10198
10200 10204 10207 10208 10211 10215 10222 10223
10224 10225 10228 10229 10231 10232 10238 10242
10243 10247 10255

College: 002 MAHATMA GANDHI JR COLLEGE

First Division : Nos.

NIL

Second Division : Nos.

10284

Third Division : Nos.

10279 10280 10281 10283 10286 10287 10289 10290

College: 003 ANAMITRA ACADEMY

First Division : Nos.

NIL

Second Division : Nos.

10315

Third Division : Nos.

10295 10297 10303 10305 10311 10314 10316 10318

College: 004 PASCHIM JORHAT JR COLLEGE

First Division : Nos.

NIL

Second Division : Nos.

10324 10325 10327 10331 10332

Third Division : Nos.

10322 10326 10328 10333

College: 005 DON BOSCO H S SCHOOL

First Division : Nos.

10334(SOCI) 10335(ENGL,ALTE,SOCI)
10336(ENGL,ALTE) *10337(ENGL,ALTE,LOPH)
10338(ALTE) *10339(ENGL,ALTE,LOPH,SOCI)
10340(ENGL,ALTE) *10341(ENGL,ALTE,LOPH)
*10342(ALTE,LOPH,SOCI) *10343(ENGL,ALTE,LOPH)
*10344(LOPH,SOCI) *10347(ENGL,ALTE,SOCI,LOPH)
10348(ALTE) *10349(ENGL,ALTE,SOCI,LOPH)
10350(ENGL,ALTE,LOPH) 10351(ALTE)
*10353(ALTE,SOCI,LOPH) 10354(ALTE) 10355
10357(ENGL,ALTE) 10358 10359 *10360(ALTE,LOPH)
10361(ALTE) 10362(ALTE) 10363(ALTE) 10366(ALTE)
10367(ALTE) 10369(ALTE) 10370(ALTE) 10372(ALTE)

Second Division : Nos.

10345 10352 10356 10364(ALTE) 10365 10368
10371(ALTE) 10374(ALTE) 10375 10376 10377
10380(ALTE)

Third Division : Nos.

10373 10378 10379

College: 006 LUIT VALLEY ACADEMY

First Division : Nos.

10382(ALTE) 10386(ALTE) 10389 10391(MASS)
10392(ALTE) 10396(ALTE)
*10397(ENGL,MASS,SOCI,LOPH,POSC)
*10402(ENGL,ALTE,PSYC,SOCI) 10405 10408(ALTE)
10413(ALTE) 10416 *10420(ENGL,ALTE,LOPH,SOCI)
10422

College: 006 LUIT VALLEY ACADEMY

First Division : Nos.

10424 10430(ENGL,ALTE) 10443(MASS,SOCI,LOPH)
10459(ALTE) 10462(ALTE,PSYC) 10463(ALTE) 10465
*10467(ALTE,PSYC) *10468(ALTE,SOCI,PSYC)
10471(MASS) 10472(ALTE,PSYC) 10476(MASS) 10480
10487(MASS) 10488(MASS)
*10489(ENGL,MASS,SOCI,LOPH,POSC) 10498(ALTE)
*10499(ALTE,PSYC,SOCI) 10513

Second Division : Nos.

10381 10383 10384(ALTE) 10385 10387(ALTE) 10390
10393 10394(MASS) 10395 10404 10406 10407(ALTE)
10409 10411 10412 10415 10418 10419 10425 10426
10427 10428(MASS) 10429 10431 10432 10435
10437(ALTE) 10438(ALTE) 10439 10440 10442
10450(ENGL) 10460 10461 10464 10469 10474 10475
10477 10478 10479 10481(MASS) 10482 10483 10484
10485(MASS) 10486 10490 10491(ALTE) 10492(ALTE)
10493 10494(ALTE) 10496(ALTE) 10500 10501 10502
10504 10506 10507 10509 10511 10512 10514 10515
10516 10519 10521 10522 10524 10525 10529

Third Division : Nos.

10388 10399 10400 10403 10410 10414 10417 10421
10423 10433 10434 10436 10441 10444 10445 10446
10447 10448 10449 10451 10452 10453 10454 10455
10456 10457 10458 10466 10470 10473 10495 10497
10503 10505 10508 10510 10517 10518 10520 10523
10526 10527 10530

College: 009 PRAGYAN JR COLLEGE

First Division : Nos.

10538(MASS) 10539 10542(MASS) 10551(MASS)
10552(MASS,SOCI)

Second Division : Nos.

10532 10533 10535 10536 10537 10543 10544(MASS)
10545 10547 10550 10555 10556 10558

College: 009 PRAGYAN JR COLLEGE

Third Division : Nos.

10534 10540 10541 10546 10548 10549 10554 10557

College: 010 ASOM SATTRIYA SANGIT MAHAVIDYALAYA

First Division : Nos.

10559(SVMB,HNDV) 10563(KHOL,TABL) 10564(KHOL)
*10565(MASS,STDN,LOPH,TABL)

Second Division : Nos.

10561 10566(TABL)

Third Division : Nos.

10560

Centre: 0456 JORHAT GOVT GIRLS H S SCHOOL

College: 001 JORHAT GOVT GIRLS H S SCHOOL

First Division : Nos.

10006(ENGL) 10010(MASS) 10011(MASS,LOPH)
*10012(MASS,SOCI,LOPH,GEOG) 10013(MASS) 10014
10016(LOPH) 10017(MASS,GEOG) 10022(MASS,GEOG)
10023 10024(MASS) *10026(ENGL,POSC,SOCI,LOPH)
10028(GEOG) 10029 10030 10031(MASS) 10032(LOPH)
10033 *10035(ENGL,MASS,LOPH) 10039(MASS) 10045
*10050(MASS,LOPH,GEOG) 10051(LOPH) 10054
10055(MASS) 10056 10057(LOPH) *10065(MASS,LOPH)
*10068(MASS,HIST,GEOG,SOCI,POSC)
*10069(MASS,SOCI,POSC,GEOG) 10072
10076(MASS,LOPH)
10082 10083 *10092(MASS,GEOG,LOPH) 10093(GEOG)
*10094(MASS,LOPH,SOCI) 10095(MASS)
*10099(LOPH,GEOG) 10101(MASS)
*10102(MASS,LOPH,POSC) 10104

Second Division : Nos.

10004 10005(SANS) 10007 10008 10009 10015 10018
10019 10020 10021 10025 10027 10034 10036 10037
10038 10040 10042 10043 10044 10046 10047 10048
10049 10052 10058 10059 10060 10061 10062 10063
10064 10066 10067 10071 10074 10077 10078 10079
10080(LOPH) 10081 10084 10085 10086 10087 10088

College: 001 JORHAT GOVT GIRLS H S SCHOOL

Second Division : Nos.

10090 10091 10096 10097 10100 10103 10111

Third Division : Nos.

10041 10053 10070 10073 10075 10089 10098 10105
10106 10107 10109

College: 002 KARANGA GIRLS H S SCHOOL

First Division : Nos.

10121(MASS,LOPH) 10122(MASS,LOPH)
*10124(MASS,EDUC,LOPH,POSC) 10126(MASS,LOPH)
10128(MASS) 10132(LOPH)
*10138(ENGL,MASS,LOPH,POSC) 10142 10160
10164(MASS)

Second Division : Nos.

10117 10119 10120 10123 10125 10129 10130(MASS)
10131 10137 10139 10140 10141 10144 10148 10151
10152 10153 10154 10155 10159 10161 10165 10170

Third Division : Nos.

10118 10127 10133 10134 10135 10143 10146 10147
10149 10150 10156 10157 10158 10162 10163 10167
10168 10169 10171 10172 10173 10174

College: 003 S P BORDOLOI GIRLS H S SCHOOL

First Division : Nos.

NIL

Second Division : Nos.

10176 10179 10189

Third Division : Nos.

10178 10180 10181 10182 10183 10184 10185 10187
10188 10191

College: 004 CRESCENT ACADEMY

First Division : Nos.

10194(POSC) *10197(ENGL,MASS,POSC,HIST,SOCI,EDUC)
10200 10205 *10207(ENGL,ALTE,CSCA)
*10208(ENGL,ALTE,POSC) *10209(MASS,POSC,CSCA)
10211 10212 10216(MASS) 10217(MASS) 10219
10220(LOPH) 10223(MASS) 10224(ENGL,MASS)
*10227(ALTE,CSCA) 10230 *10233(MASS,LOPH) 10234
*10235(ALTE,POSC) 10238 10239 10240(MASS,GEOG)
*10242(MASS,POSC,LOPH) 10246(ALTE)
10249(ALTE,CSCA) 10254 10260
*10261(ENGL,MASS,POSC) 10262(LOPH) 10264(ALTE)
10265(ALTE,CSCA) 10266 10268 10269 10271
10273(ALTE,CSCA) 10274(ALTE,CSCA) 10275
10277(ALTE) *10279(ENGL,ALTE,POSC,HIST)
*10280(ENGL,ALTE,HIST) 10281(ALTE)
10282(ENGL,ALTE) 10283
*10284(ENGL,MASS,POSC,ECON,SOCI,GEOG)
*10285(ENGL,ALTE) 10286(MASS) 10288 10290(ALTE)
10291(ALTE,POSC) 10292 10293(ALTE) 10294
10295(ALTE) 10296(ECON)
*10297(ENGL,ALTE,POSC,ECON,EDUC,HIST)
*10298(ENGL,MASS,POSC,HIST) 10299(MASS)
*10300(ENGL,MASS,POSC,SOCI,HIST) 10301(ALTE)
10303(MASS,POSC) 10304(MASS) 10305 10306 10307
10309(MASS) *10311(ENGL,ALTE,POSC,ECON)
*10312(ENGL,ALTE,POSC,EDUC,ECON,HIST)
*10313(MASS,POSC,SOCI,LOPH,EDUC)
*10314(ENGL,ALTE,GEOG,LOPH) 10315(ALTE)
10317(MASS,POSC) 10318(MASS) 10319(MASS,POSC)
10320(MASS) *10321(ENGL,ALTE,POSC,EDUC,ECON)
*10322(ENGL,ALTE,POSC) *10323(MASS,POSC,GEOG)
*10324(ENGL,ALTE,POSC)
*10325(ENGL,ALTE,POSC,EDUC,ECON)
*10326(ENGL,ALTE,LOPH) *10328(MASS,POSC,SOCI)
*10329(ENGL,MASS,POSC)
*10333(ENGL,ALTE,POSC,EDUC,SOCI)*10334(MASS,LOPH)
*10335(ENGL,ALTE) 10336(POSC) *10337(ALTE,POSC)
*10338(POSC,CSCA) *10339(MASS,POSC,LOPH)
10340(ENGL,ALTE) *10341(ENGL,ALTE,POSC,CSCA)
*10342(ALTE,POSC) *10343(ALTE,POSC,CSCA) 10344
10345 10346(LOPH)
*10347(ENGL,ALTE,POSC,CSCA,ECON,EDUC)
*10348(ALTE,POSC,CSCA,ECON)
*10349(ENGL,ALTE,POSC)
*10351(ALTE,ECON) 10352(ALTE) 10353(ALTE) 10354
*10355(ENGL,POSC) 10358(ENGL) 10359(MASS,GEOG)
*10361(LOPH) 10363 *10364(MASS,LOPH)
*10365(ALTE,HIST) 10366(LOPH)
*10368(ENGL,MASS,POSC,SOCI,LOPH)
*10369(ENGL,MASS,POSC,EDUC,LOPH)

College: 004 CRESCENT ACADEMY

First Division : Nos.

*10370(ENGL,MASS,POSC)*10371(ENGL,ALTE,POSC,
EDUC) *10372(ENGL,ALTE,POSC,EDUC,ECON,CSCA)
*10373(ENGL,ALTE,CSCA) 10376(MASS,LOPH)
*10377(MASS,SOCI) 10378 10380(MASS)
*10381(POSC,SOCI) *10382(MASS,POSC,HIST,SOCI)
*10383(LOPH,SOCI) 10384(MASS,POSC,SOCI)
*10386(MASS,POSC,SOCI,LOPH) 10387 10389(POSC)
*10390(MASS,SANS,SOCI,LOPH) 10391(GEOG,SOCI) 10392
*10394(ENGL,ALTE,LOPH) 10395(ALTE) 10397 10398
10399(MASS) 10400(ALTE,SOCI)
*10401(ENGL,ALTE,POSC,HIST)
*10402(ENGL,ALTE,POSC,LOPH)
10403(ALTE) *10404(ENGL,ALTE,HIST)
*10405(POSC,LOPH) 10406(ALTE,POSC) 10408(POSC)
*10409(ENGL,ALTE,ECON,STAT,LOPH)
*10410(MASS,POSC,SOCI) *10411(MASS,POSC,LOPH)
10412(LOPH) *10413(ENGL,MASS,POSC,SOCI)
10414(MASS,LOPH) 10415(MASS,POSC)
*10416(MASS,POSC,SOCI,LOPH) 10417(ENGL,POSC)
*10420(ENGL,ALTE,POSC,LOPH,ECON,EDUC)
10421(MASS) 10422(MASS)
*10423(ENGL,MASS,POSC,SOCI,ECON) *10427(ENGL,
ALTE) 10428(ALTE) 10429(ALTE) *10430(ENGL,ALTE)
10431(ALTE) *10432(ENGL,ALTE)
*10433(ENGL,ALTE,LOPH) *10435(MASS,LOPH)
10436(MASS) 10438 10439 10440(MASS)
*10441(ENGL,MASS,POSC,GEOG) *10442(ENGL,ALTE)
*10443(ENGL,ALTE,EDUC,CSCA) 10444 10445(ALTE)
*10446(ENGL,ALTE,POSC,HIST,SOCI)
*10448(ENGL,ALTE,HIST) *10450(ENGL,ALTE,EDUC,HIST)
10451(ENGL,MASS) 10452 *10453(MASS,EDUC)
10454(MASS) 10455(MASS) 10456(MASS) 10457(MASS)
*10458(ALTE,SOCI) 10459(ENGL)
*10460(MASS,POSC,LOPH) *10461(MASS,POSC)
10464(ALTE) 10465(ENGL,ALTE) *10467(MASS,LOPH)
*10469(ENGL,MASS,POSC,EDUC,LOPH) 10470(ALTE)
10471(ENGL,ALTE) 10472(MASS) 10473(MASS,SOCI)
*10475(ENGL,ALTE,EDUC,ECON) 10476(MASS,LOPH)
10477 10478(MASS) *10479(ALTE,POSC,LOPH)
10480(MASS,SOCI)
*10482(ENGL,MASS,SOCI,ECON,LOPH,POSC)
10483(MASS,GEOG) 10484(ENGL,ALTE) 10485(ALTE)
10486 10487(MASS)10490(MASS) 10491(MASS) 10493
*10494(MASS,LOPH) 10495(MASS) 10496 10497(MASS)
10498(ALTE,CSCA) 10501 10502(MASS)
10503(ENGL,ALTE) 10505 10507(MASS) 10509
*10510(ENGL,SOCI) 10511(MASS) 10512
*10514(ENGL,ALTE,SOCI) 10516(MASS,SOCI)
*10520(ALTE,GEOG,SOCI)

College: 004 CRESCENT ACADEMY

First Division : Nos.

*10523(ENGL,MASS,LOPH,SANS,SOCI,POSC) 10524
10525 10526(MASS) *10531(ENGL,ALTE,SOCI,LOPH)
*10534(ENGL,ALTE,SOCI,HIST)
*10535(ENGL,ALTE,POSC,HIST,SOCI,EDUC)
*10536(ENGL,ALTE) 10540(ALTE) 10541(MASS,SOCI)
*10542(ENGL,ALTE,ECON,SOCI)
*10543(ENGL,MASS,LOPH,SOCI)
10544(MASS) 10545(MASS) 10546(MASS) 0547(MASS)
10548(MASS) *10549(ENGL,ALTE,POSC,SOCI,ECON)
10550(MASS) 10551(MASS) *10553(MASS,POSC) 10554
10555 10557

Second Division : Nos.

10192 10193 10195 10199 10201 10202 10204 10206
10210 10213 10215 10218(MASS) 10221 10222
10225(MASS) 10226 10228 10229 10231 10232
10241(ALTE) 10243(MASS) 10244 10245 10248 10250
10251(MASS) 10252(MASS) 10256 10257 10259 10267
10270 10272 10276 10278 10287 10289 10302
10316(ALTE) 10327 10330 10332 10350 10357 10360
10362 10367 10375 10379 10385(ALTE) 10388 10393
10396 10407 10418 10419 10424 10425 10426(ALTE)
10434 10437 10447 10449 10462(MASS) 10463
10466(ALTE) 10468 10474 10481 10488 10489 10492
10499 10500 10504 10506 10508 10513 10515 10517
10518 10519 10521 10522 10527 10528 10529 10532
10533 10537 10539 10552

Third Division : Nos.

10196 10198 10214 10236 10237 10247 10253 10255
10258 10263 10374 10530 10538 10556

Withheld : Nos.

10356

Centre: 0457 JORHAT KENDRIYA MAHAVIDYALAYA

College: 001 JORHAT KENDRIYA MAHAVIDYALAYA

First Division : Nos.

10059 10060(MASS) 10095(MASS) 10138

College: 001 JORHAT KENDRIYA MAHAVIDYALAYA

Second Division : Nos.

10001 10002 10010 10017 10018 10023 10033 10034
10036 10046(MASS) 10049 10061 10063 10076 10079
10089 10092(MASS) 10096 10098 10099 10100 10101
10102 10104 10117 10118 10119 10127 10137

Third Division : Nos.

10003 10006 10007 10008 10009 10011 10012 10013
10014 10015 10019 10021 10022 10026 10027 10028
10030 10031 10032 10035 10044 10045 10047 10069
10071 10078 10080 10081 10082 10083 10084 10085
10087 10094 10097 10105 10106 10107 10108 10110
10111 10112 10113 10116 10120 10122 10125 10126
10129 10132 10133 10135 10136 10139 10140 10145
10146 10148 10149 10150 10153 10161

Centre: 0458 KAKOJAN COLLEGE

College: 001 KAKOJAN COLLEGE

First Division : Nos.

10001(MASS,ECON,SOCI) 10009(MASS) 10011
10017(MASS) 10022(MASS) 10024(MASS) 10025(MASS)
10050(MASS) 10052 10053 10062 10069(MASS,SOCI)
10070 10081(MASS,SOCI) 10088(MASS) 10091(MASS)
10102(MASS) 10109(MASS) 10111(MASS,SOCI)
10118(SOCI) *10121(ENGL,MASS,EDUC) 10132 10138
10141 10142(MASS) *10144(MASS,SOCI,POSC)
10145(MASS) *10146(MASS,POSC,SOCI)
*10153(ENGL,MASS,EDUC,SOCI,POSC) 10155(POSC)
*10156(ENGL,MASS,POSC,SOCI) 10158
10160(MASS,SOCI,POSC) 10161 10163
*10164(MASS,HIST,SOCI) *10165(ENGL,MASS,SOCI)
10169 10170(SOCI) 10171(MASS,SOCI,POSC)
10173(SOCI,POSC) *10174(MASS,SOCI,ADAS,HIST)
10178(MASS) 10182(MASS)

Second Division : Nos.

10004 10007 10010(MASS) 10013 10016 10018 10020
10027 10029 10032 10033 10035(MASS) 10038 10045
10048 10049 10054 10056 10058 10060 10061 10067
10068 10071 10072 10073(MASS) 10075 10079 10082
10084 10087 10089(MASS) 10090 10092 10093 10095
10098 10099 10100 10101 10103 10106 10107(MASS)
10110 10114(MASS) 10115 10120 10124 10126 10127

College: 001 KAKOJAN COLLEGE

Second Division : Nos.

10128(MASS) 10130 10131 10134 10135 10136 10139
10140 10143 10147 10149 10150 10151 10154 10157
10159 10162 10167 10177 10180

Third Division : Nos.

10002 10003 10005 10006 10008 10012 10014 10015
10019 10021 10023 10026 10028 10036 10037 10039
10041 10042 10043 10044 10047 10051 10055 10057
10059 10064(MASS) 10066 10074 10076 10078 10080
10083 10085 10086 10094 10096 10104 10105 10108
10112 10113 10116 10117 10119 10122 10123 10125
10129 10133 10152 10166 10168 10172 10175 10176

College: 002 AROHAN ACADEMY JR COLLEGE

First Division : Nos.

*10184(MASS,EDUC,LOPH,SOCI,ECON) 10185(MASS)
10190(MASS) 10200 10210 10219(MASS) 10224
10229(MASS,SOCI) 10230(MASS) 10236(SOCI)
*10237(MASS,ADAS,SOCI) 10238 10239(MASS,SOCI)
10241 10243(MASS) 10244(MASS,SOCI)
*10246(MASS,SOCI) 10248(LOPH,SOCI) 10250(ENGL)
10252 *10253(MASS,SOCI) 10257 10260 10261(SOCI)
10272(MASS,SOCI) *10274(MASS,SOCI)
*10275(MASS,POSC,LOPH,SOCI) 10276(MASS)
*10277(MASS,LOPH,POSC,SOCI) 10278(MASS)
*10280(MASS,ADAS) 10281(MASS)
*10282(ENGL,MASS,LOPH) 10285 10288 10290(MASS)
10291 10292(MASS) 10294(MASS,ADAS) 10295(MASS)

Second Division : Nos.

10186 10187 10188 10189 10191(MASS) 10192 10193
10194 10195(MASS) 10196(MASS) 10197 10202 10208
10209 10212 10215 10218 10225 10226 10227 10228
10231 10233 10240 10245 10247 10249 10256 10258
10259 10263 10264 10265 10266 10267 10269 10270
10271 10273(SOCI) 10283 10284(MASS) 10286 10287

Third Division : Nos.

10198 10201 10203 10204 10205 10207 10211 10213
10216 10217 10220 10221 10222 10223 10232 10235
10251 10254 10255 10262 10268 10279 10289 10293
10297 10299

Centre: 0459 LAHING H S SCHOOL

College: 001 LAHING H S SCHOOL

First Division : Nos.

10007(RETD) 10008(ITES) 10017(RETD) *10022(MASS)
10024(MASS) *10025(ITES) 10026(ITES) 10027(RETD)
10031(ITES) 10032(MASS,RETD) 10035(MASS,POSC)
10047 10049 10050 10061(ITES,EDUC)

Second Division : Nos.

10001 10003 10004(ITES) 10006(ITES) 10009 10010
10011 10012 10013 10014 10015 10016 10018 10019
10020 10021 10023 10028(RETD) 10029(RETD) 10030
10033 10034 10037 10038 10041 10042 10043 10048
10051 10052 10055 10057 10060 10062 10063
10065(ITES) 10067 10069

Third Division : Nos.

10005 10036 10039 10040 10045 10046 10053 10054
10056 10058 10059 10064 10066 10068 10070

Centre: 0460 M R S H S SCHOOL

College: 001 M R S H S SCHOOL

First Division : Nos.

10055 10068 10104 10129(GEOG)
*10130(ENGL,MASS,EDUC,POSC) 10142(MASS,POSC)
10143 *10194(MASS,SOCI,POSC,HIST)
*10195(ENGL,MASS,GEOG)
10196(GEOG) 10198 10212(GEOG) 10214 10219(MASS)
10223(MASS) 10225(MASS) 10228(MASS,GEOG)
10229(MASS,GEOG) 10234(MASS) 10237(MASS)
10245(MASS,GEOG) 10276(ENGL,MASS) 10277(MASS)
10279(MASS) 10281 10310 10325(MASS)

Second Division : Nos.

10003 10004 10005 10009 10010 10018 10019 10024
10025 10031 10032 10035 10036 10041 10043 10045
10046 10054 10058 10059 10060 10061 10062 10063
10064 10069 10071 10077 10083 10087 10090 10096
10100 10106 10108 10110 10117 10118 10119 10120
10124 10126 10127 10131 10133 10134 10135 10141
10144 10145 10147 10148 10149 10150 10151 10157
10158 10171 10172 10175 10177 10178 10179 10181
10182 10183 10184(GEOG) 10185 10190 10193 10203

College: 001 M R S H S SCHOOL

Second Division : Nos.

10204 10206 10208 10210 10211(GEOG) 10213 10215
10216 10217 10218 10221 10222(GEOG) 10226(MASS)
10227 10230 10231 10232 10233 10236 10239(MASS)
10242 10243 10244 10253 10254 10259 10260
10261(MASS) 10264 10265 10266 10267 10268 10270
10271 10274 10278 10282 10285 10292 10293 10303
10308 10311 10313 10316 10317 10322

Third Division : Nos.

10002 10006 10007 10008 10011 10012 10013 10014
10015 10016 10017 10020 10021 10022 10023 10026
10027 10028 10029 10030 10033 10034 10037 10038
10039 10040 10042 10044 10047 10048 10049 10050
10052 10056 10057 10065 10066 10067 10070 10074
10076 10080 10082 10084 10086 10088 10093 10094
10095 10097 10098 10101 10102 10103 10107 10109
10111 10112 10113 10114 10121 10122 10123 10128
10136 10137 10138 10139 10140 10146 10152 10153
10154 10155 10156 10159 10160 10161 10162 10163
10164 10165 10166 10168 10169 10170 10173 10174
10176 10180 10186 10187 10188 10189 10191 10192
10197 10199 10200 10201 10202 10205 10207 10209
10220 10235 10240 10241 10246 10247 10248 10249
10250 10251 10252 10255 10256 10257 10258 10262
10263 10269 10272 10273 10275 10280 10283 10284
10287 10288 10290 10291 10295 10297 10299 10302
10304 10305 10306 10307 10309 10312 10314 10315
10318 10319 10321 10323 10328 10334 10343 10344

College: 002 TITABAR JR COLLEGE

First Division : Nos.

NIL

Second Division : Nos.

NIL

Third Division : Nos.

10350 10353

College: 003 CONCEPT JR COLLEGE

First Division : Nos.

10358(ALTE) 10361 10373 10374 10375 10380(MASS)
10381(MASS,GEOG) 10383 10384(EDUC) 10385
10386(GEOG) 10389(GEOG) 10390 10391(GEOG)
10397(MASS) 10398(GEOG) 10399(MASS,GEOG)
10400(MASS,POSC) 10401(MASS,POSC)
*10402(ENGL,ALTE,EDUC,GEOG) 10403 10404
10405(ENGL,GEOG,EDUC) 10407(MASS,HIST)
*10408(MASS,LOPH,POSC,HIST)10409(MASS)
10410(ALTE) 10412(EDUC) 10417 10418
*10419(MASS,POSC,SOCI,EDUC)
10422 10424 10425 10428(MASS) 10434(MASS,POSC)
10435(HIST) *10441(ENGL,ALTE) 10442(ENGL) 10443
10444(ENGL,MASS) 10445(MASS) 10446(MASS) 10451
*10453(ENGL,MASS,SOCI) *10456(MASS,SOCI,POSC,HIST)
*10465(ENGL,ALTE,GEOG) 10467(GEOG)
10468(ENGL,ALTE,GEOG) *10469(ENGL,MASS) 10470
10471 *10472(ENGL,ALTE,ECON,POSC,GEOG)
10473(MASS,GEOG) 10474(MASS)
*10475(MASS,POSC,GEOG) 10477 10478(MASS)
10479(MASS,GEOG) *10482(MASS,GEOG) 10483(GEOG)
10485(MASS) 10486(MASS,GEOG) 10487 10488(GEOG)
10489(MASS,GEOG) 10490(MASS) 10491(MASS,GEOG)
10493 10494(GEOG) 10496(MASS) 10497
*10498(MASS,POSC,EDUC) 10501(MASS) 10504 10507
10509 *10512(ENGL,MASS) 10513(MASS,SOCI)
10514(MASS) 10515 10516 10517(ENGL,MASS)
10518(ENGL) 10519(ENGL) 10520
*10521(ENGL,ALTE,POSC,STAT) *10522(MASS,GEOG)
*10523(ENGL,MASS,SOCI,POSC,EDUC) 10524
10525(ENGL,MASS)10526 *10528(ENGL,MASS,LOPH,
GEOG) 10530(GEOG) 10532(MASS) 10534(MASS,GEOG)
10537(MASS) *10538(MASS) 10540(MASS)
*10543(MASS,GEOG) *10544(MASS,GEOG)
*10545(MASS,GEOG,HIST) 10546(MASS,GEOG)
10547(MASS) 10548(GEOG) 10549(MASS,GEOG)
10550(MASS,GEOG) *10551(MASS,GEOG) 10552(ALTE)
10553(ENGL,MASS,GEOG)
*10554(ENGL,MASS,ECON,POSC,EDUC,SOCI)
*10555(MASS,EDUC) 10557

Second Division : Nos.

10359 10360 10362 10363 10364 10365 10366 10367
10369 10370 10371 10372 10376 10377 10378 10379
10382(GEOG) 10392 10393 10394 10395 10396 10411
10413 10414 10415 10416 10421 10423 10426 10427
10429 10430(MASS) 10431 10432 10433 10437 10438
10439 10440 10447 10448 10449 10450 10454 10457
10459 10460 10464 10466 10476 10480(MASS) 10481

College: 003 CONCEPT JR COLLEGE

Second Division : Nos.

10492 10495 10499 10500 10503 10505 10506 10508
10510 10511 10527 10531 10533 10535 10536
10539(MASS) 10541 10542 10556 10558

Third Division : Nos.

10368 10387 10406 10420 10436 10452 10455 10458
10461 10462 10463 10484 10502 10529 10559 10561

College: 004 JALUKANIBARI H S SCHOOL

First Division : Nos.

NIL

Second Division : Nos.

10572(MASS) 10579

Third Division : Nos.

10564 10567 10568 10569 10570 10577 10578 10580
10581 10582 10583 10584

College: 005 TITABAR GIRLS JR COLLEGE

First Division : Nos.

NIL

Second Division : Nos.

10587 10591

Third Division : Nos.

10588 10589 10590

College: 006 GYANJYOTI ACADEMY JR COLLEGE

First Division : Nos.

NIL

Second Division : Nos.

10598 10603

Third Division : Nos.

10594 10596 10597 10599 10600 10601 10602

Centre: 0461 MALOW ALI H S SCHOOL

College: 001 MALOW ALI H S SCHOOL

First Division : Nos.

10005(MASS) 10036(MASS)

Second Division : Nos.

10004 10006(MASS) 10007 10011(MASS) 10016(MASS)
10022 10025 10028(MASS) 10030 10033 10034(MASS)
10035(MASS)

Third Division : Nos.

10001 10002 10003 10008 10010 10012 10013 10015
10018 10019 10021 10023 10024 10026 10027 10029
10031 10032 10037 10038 10039

Centre: 0462 MARIANI COLLEGE

College: 001 MARIANI COLLEGE

First Division : Nos.

10007(GEOG) 10039 10050 10069(MASS) 10131(ALTE)
10133(GEOG) 10137(EDUC) 10144(GEOG,EDUC)
10145(EDUC) 10147(EDUC) 10151(ADAS) 10227(SOCI)

Second Division : Nos.

10001 10002 10003 10004 10005 10022 10036 10037
10038 10129 10130 10132 10134(ALTE) 10135(ALTE)
10140(EDUC) 10141 10149 10150 10154 10156 10158
10162 10177 10190 10209 10214(ALTE) 10216 10235

College: 001 MARIANI COLLEGE

Second Division : Nos.

10236 10239 10251 10267

Third Division : Nos.

10006 10009 10010 10011 10012 10013 10014 10017
10018 10020 10021 10023 10024 10026 10027 10030
10031 10034 10035 10040 10041 10042 10043 10045
10051 10056 10057 10059 10060 10061 10062 10063
10064 10066 10068 10077 10079 10081 10084 10085
10087 10090 10097 10102 10113 10114 10115 10121
10122 10136 10138 10139 10143 10146 10148 10152
10153 10155 10157 10159 10160 10161 10163 10164
10166 10168 10169 10170 10171 10172 10173 10175
10178 10182 10188 10191 10195 10200 10201 10205
10217 10218 10219 10220 10226 10228 10229 10232
10233 10234 10237 10241 10242 10243 10244 10245
10247 10248 10249 10250 10252 10253 10255 10258
10259 10261 10263 10264 10266 10268 10269 10274
10275 10276 10280 10281 10283 10285 10286 10287
10293 10296 10297 10298 10301 10303 10304 10310
10314 10315 10321 10326 10330 10331 10332

College: 002 MAHADEV AGARWALLA H S SCHOOL

First Division : Nos.

NIL

Second Division : Nos.

10341 10358

Third Division : Nos.

10338 10346 10359 10362 10368 10369 10370 10371
10373 10377 10378 10381

Centre: 0463 N N SAIKIA COLLEGE

College: 001 N N SAIKIA COLLEGE

First Division : Nos.

10006(MASS) 10011 10048(MASS,GEOG) 10049(MASS)
10050(GEOG)

Second Division : Nos.

10002 10003 10004 10013 10054 10055 10056

Third Division : Nos.

10001 10005 10007 10009 10014 10015 10016 10017
10020 10022 10024 10027 10041 10045 10051 10060
10062 10063 10065 10067 10068 10071 10072 10073
10076 10077 10079 10085 10086 10087 10088 10089
10094 10095 10096 10099 10110 10111 10114 10115
10118 10120 10122 10128 10133

College: 003 PRAGJYOTIKA JR COLLEGE

First Division : Nos.

*10136(ENGL,ALTE,POSC,HIST,GEOG,ECON) 10137
10138 *10139(MASS,POSC,GEOG) *10140(ALTE)
10141(GEOG) 10142(ALTE)
*10148(ENGL,ALTE,HIST,POSC,LOPH,GEOG)
*10149(ENGL,MASS,GEOG,ECON,LOPH,POSC)
10151(GEOG) 10154
*10155(ENGL,ALTE,ECON,POSC,GEOG)
10163(GEOG) *10164(MASS,HIST,LOPH,EDUC,POSC)
*10165(ENGL,ALTE,POSC,STAT,ECON)
10166(ALTE,POSC,GEOG)
*10167(MASS,HIST,ECON,EDUC,POSC)
*10168(MASS,POSC,ECON,GEOG) 10169(GEOG)
10170(ALTE) *10171(GEOG,LOPH)
*10172(MASS,POSC,LOPH)*10173(ALTE,HIST,POSC,
EDUC) *10174(MASS,EDUC,POSC,LOPH)
10175(ALTE) *10177(ENGL,ALTE,HIST,GEOG)
*10178(ENGL,MASS) *10179(ALTE,LOPH,GEOG)
10180(ALTE) 10181(ALTE) 10182(LOPH) 10183(LOPH)
10185(LOPH) *10188(ENGL,ALTE,HIST,LOPH) 10191
*10194(ENGL,ALTE,HIST,GEOG,ECON,POSC)
*10196(ENGL,MASS,GEOG,HIST,LOPH,POSC)
*10197(ENGL,ALTE,ECON,LOPH,GEOG)
*10198(ENGL,MASS,GEOG,HIST,POSC)*10199(ENGL,ALTE)
*10200(ENGL,ALTE,LOPH,GEOG)
*10201(ENGL,MASS,ECON,LOPH,GEOG)
*10202(ENGL,ALTE,LOPH) *10203(MASS,GEOG,LOPH,
HIST) *10204(LOPH) 10205(MASS,LOPH)

College: 003 PRAGJYOTIKA JR COLLEGE

First Division : Nos.

*10206(ENGL,ALTE,ECON,LOPH,POSC,GEOG)
*10207(ENGL,ALTE,LOPH,GEOG) 10208(ALTE,LOPH)
10209(ALTE) 10210 10211(MASS) 10213(MASS) 10215
10217 10221(ALTE)

Second Division : Nos.

10143 10144 10145 10146(GEOG) 10150(ALTE) 10152
10156(ALTE) 10157 10158 10159 10176 10184 10186
10190 10195 10212 10214 10216(ALTE) 10218 10219
10220 10222

Third Division : Nos.

10147 10160 10187 10189 10192 10193 10224 10225

Centre: 0464 NAKACHARI H S SCHOOL

College: 001 NAKACHARI H S SCHOOL

First Division : Nos.

10001 10022(EDUC) 10048(MASS) 10052(MASS)

Second Division : Nos.

10003 10010 10011 10012 10023 10024 10033 10038
10047 10050 10051(MASS) 10053(MASS) 10055
10059(MASS) 10060 10061 10062 10063 10064 10065
10066 10068(MASS) 10069(MASS) 10071 10072 10073
10074 10075(MASS) 10076 10078 10080 10081 10082
10083 10086 10088 10090 10093

Third Division : Nos.

10002 10004 10005 10006 10007 10008 10009 10013
10014 10015 10016 10017 10018 10019 10020 10021
10025 10026 10027 10028 10029 10030 10031 10032
10034 10035 10036 10037 10039 10041 10042 10044
10046 10054 10057 10058 10067 10070 10077 10079
10084 10085 10089 10091 10092 10094 10095 10096
10097 10098 10100 10101 10102 10103 10104 10105
10106 10108 10109

Centre: 0465 NAKACHARI JR COLLEGE

College: 001 NAKACHARI JR COLLEGE

First Division : Nos.

10006 10045(ENGL,ALTE) 10046 10064 10086(EDUC)
10091(MASS) 10093(MASS,GEOG) 10099(MASS,HIST)
10101 10106 10107 10115(SOCI) 10116 10117(HIST)
10122(SOCI) 10139 10140(MASS,SOCI)
*10141(MASS,SOCI)

Second Division : Nos.

10001 10005 10007 10010 10025 10026 10031 10032
10038 10042 10051 10054 10056 10060 10062 10063
10065 10066 10068 10070 10078 10079 10081 10082
10083 10084 10087 10090 10092 10100(MASS) 10104
10112 10119 10125 10126 10134 10135 10136 10137
10138

Third Division : Nos.

10004 10008 10009 10011 10012 10013 10014 10015
10016 10017 10018 10019 10022 10023 10024 10027
10028 10029 10030 10033 10034 10035 10036 10037
10039 10041 10043 10044 10047 10048 10049 10050
10052 10053 10055 10057 10058 10059 10061 10067
10069 10072 10073 10074 10075 10076 10077 10080
10085 10088 10089 10094 10095 10097 10103 10108
10109 10110 10111 10113 10118 10120 10121 10127
10128 10130 10131 10132 10133 10142 10144 10145
10146 10147 10151

Centre: 0466 NAMDEURI H S SCHOOL

College: 001 NAMDEURI H S SCHOOL

First Division : Nos.

10012(MASS) 10019(MASS) 10020(MASS) 10021(MASS)
10024(MASS) 10037(MASS,POSC) 10043(MASS)
10046(MASS) 10051(MASS,POSC) 10058(MASS,POSC)
10059(MASS) 10061(MASS) 10062(POSC)

Second Division : Nos.

10002 10005 10006 10007 10008 10010 10011 10013
10014 10015 10018 10022 10023(MASS) 10025 10027
10028 10030 10031 10032 10034(MASS) 10035 10036
10038 10039 10040 10041 10042 10044 10045

College: 001 NAMDEURI H S SCHOOL

Second Division : Nos.

10047(MASS) 10050 10052 10053 10054 10056 10057 10065 10066

Third Division : Nos.

10001 10003 10004 10009 10016 10017 10029 10033 10048 10049 10055 10060 10063 10064 10067 10068 10069

College: 002 ADARSHA TRIBAL H S SCHOOL

First Division : Nos.

10075(POSC)

Second Division : Nos.

10071 10072 10076 10077 10078

Third Division : Nos.

10070 10073 10074

Centre: 0467 PADMA RAM SARMA H S SCHOOL

College: 001 PADMA RAM SARMA H S SCHOOL

First Division : Nos.

10100(MASS)

Second Division : Nos.

10009 10011 10014 10023 10034 10041 10050 10053 10065 10066 10067(MASS) 10069 10080 10081 10086 10088 10089(MASS) 10092 10095 10101 10102 10108(MASS) 10113 10114 10121 10125 10127 10131 10132 10136 10137 10138 10139 10140(MASS) 10146 10147 10148(MASS) 10149(MASS)

Third Division : Nos.

10003 10004 10005 10006 10007 10008 10012(MASS) 10013 10015 10016 10017 10018 10019 10020 10021 10022 10024 10025 10026 10027 10028 10029 10030 10031 10032 10035 10036 10037 10038 10039 10040

College: 001 PADMA RAM SARMA H S SCHOOL

Third Division : Nos.

10042 10044 10046 10048 10049 10051 10054 10056 10057 10058 10059 10060 10061 10062 10063 10068 10071 10073 10076 10077 10078 10079 10082 10083 10084 10085 10087 10090 10091 10093 10094 10096 10097 10098 10099 10103 10104 10105 10106 10107 10109 10111 10112 10115 10116 10118 10119 10120 10124 10126 10128 10129 10130 10133 10134 10135 10141 10142 10143 10144 10145 10153 10155 10156 10157 10158 10159 10160

Centre: 0468 SARBODAYA JR COLLEGE

College: 001 SARBODAYA JR COLLEGE

First Division : Nos.

10001(GEOG) 10002(GEOG) *10003(MASS,LOPH,GEOG) 10004(GEOG) 10005(GEOG) 10006(SANS) 10007(GEOG) 10008(GEOG) 10009 10063(MASS,GEOG) 10065(MASS) 10082(GEOG) 10083(MASS,GEOG) 10088 10089(MASS,GEOG,SOCI) 10098(MASS) 10101(MASS,GEOG) 10112

Second Division : Nos.

10010 10011 10012 10014 10015 10019 10026 10027 10028 10029 10032 10034 10036 10081(GEOG) 10084(GEOG) 10085 10086(GEOG) 10087(GEOG) 10090 10091 10092(GEOG) 10093 10094 10095 10096 10097 10099 10100 10102 10103 10104 10105 10109(GEOG) 10111 10114 10115 10116 10119 10125 10129 10134

Third Division : Nos.

10016 10017 10020 10021 10022 10024 10025 10030 10031 10033 10038 10039 10044 10047 10049 10054 10055 10059 10060 10061 10064 10066 10067 10069 10071 10072 10073 10074 10075 10076 10077 10078 10080 10106 10107 10108 10110 10113 10117 10118 10120 10121 10122 10123 10124 10126 10127 10128 10130 10131 10132 10133 10138

Centre: 0469 SRI SRI B D JANAJATI JR COLLEGE

College: 001 SRI SRI B D JANAJATI JR COLLEGE

First Division : Nos.

10014 10017 10057(MASS) 10075(MASS)
10079(MASS,SOCI,GEOG)

Second Division : Nos.

10006 10007 10009 10012 10013 10015 10026 10028
10062 10063 10065 10066(MASS) 10067 10074 10077
10078 10082 10086

Third Division : Nos.

10001 10003 10005 10010 10011 10016 10018 10020
10021 10022 10023 10024 10025 10027 10029 10030
10031 10032 10033 10035 10037 10040 10048 10049
10056 10058 10059 10060 10061 10069 10070 10071
10072 10073 10076 10081 10083 10084 10085 10088
10090 10093 10094 10095 10097 10099 10100 10101
10102

Centre: 0470 TEOK GIRLS H S SCHOOL

College: 001 TEOK GIRLS H S SCHOOL

First Division : Nos.

10003(MASS,ITES) 10006(RETD) 10009(MASS,RETD)
10015(ITES) 10020(ITES) 10025(MASS,ITES)
10031(ITES) 10035(ITES) *10038(MASS,ITES,POSC)
10046(MASS) 10048(RETD) 10054(RETD)
10055(MASS,ITES) *10056(MASS,ITES)
10061(MASS,RETD) 10068(MASS,ITES)
*10069(MASS,RETD) 10073(ITES) 10076(ITES)
10086(MASS,SOCI) 10107(MASS) 10119(MASS)
10136(MASS) 10141(MASS) 10145(MASS)

Second Division : Nos.

10001 10004 10005(RETD) 10010 10011(RETD) 10013
10014 10017 10022(RETD) 10023 10024 10026 10027
10029 10030 10032(RETD) 10034 10036 10040(ITES)
10041(RETD) 10042(RETD) 10043(RETD) 10057(RETD)
10060(RETD) 10062(ITES) 10066(ITES) 10072(RETD)
10078(RETD) 10079(RETD) 10080(RETD) 10081(RETD)
10082 10083(RETD) 10084 10085(ITES) 10087 10088
10092 10099 10101 10103 10104 10105 10106 10118

College: 001 TEOK GIRLS H S SCHOOL

Second Division : Nos.

10122 10124 10125 10127 10128(MASS) 10130 10132
10133 10134 10135 10137 10138

Third Division : Nos.

10002 10007 10008 10012 10016 10018 10019 10021
10028 10033 10037 10039 10044 10047 10049(RETD)
10050 10052 10053 10058 10059 10063 10065 10070
10074 10077 10089 10090 10091 10093 10094 10095
10097 10098 10100 10102 10108 10109 10110 10112
10114 10116 10117 10120 10121 10123 10126 10129
10131 10140 10142 10144 10146 10147 10149 10153

College: 002 TEOK RAJABARI H S SCHOOL

First Division : Nos.

10167 *10169(MASS,LOPH,SOCI,POSC) 10172(MASS)
*10176(ENGL,MASS,POSC,LOPH,SOCI) 10186
*10194(MASS,POSC,HIST,SOCI) 10198 *10201(MASS,
SOCI) *10204(MASS,SOCI,POSC) *10205(MASS,LOPH,
SOCI,POSC) *10207(MASS,SOCI,LOPH)
*10208(MASS,SOCI,LOPH,POSC,EDUC) 10209(MASS,SOCI)
10210(MASS,SOCI) 10212(MASS,SOCI)
10214(MASS,SOCI) 10218(MASS) 10219(MASS,SOCI)
*10221(ENGL,MASS,POSC,LOPH,SOCI) 10222(MASS)
*10226(ENGL,MASS,SOCI,CSCA,POSC) 10228
10229(MASS,SOCI) 10230(MASS,SOCI) 10231(MASS)
*10232(MASS,EDUC,POSC,SOCI) 10233(MASS,SOCI)
10235(MASS,SOCI,LOPH) *10236(MASS,SOCI,SANS,EDUC)
*10238(MASS,SOCI,EDUC) *10241(POSC,SOCI,EDUC)
*10243(ENGL,MASS,EDUC,SOCI,SANS,POSC)
10244(EDUC,SOCI) 10246(MASS,SOCI)
*10247(MASS,POSC,SOCI,ADAS)

Second Division : Nos.

10163(MASS) 10166 10168 10171 10173 10174 10175
10177 10179 10182 10183 10185 10187 10188 10189
10190 10191 10192 10200 10202 10203 10206
10211(MASS,SOCI) 10213 10215 10217 10220 10223
10234 10237 10240 10242 10245

College: 002 TEOK RAJABARI H S SCHOOL

Third Division : Nos.

10156 10159 10162 10164 10165 10170 10178 10180
10184 10193 10195 10197 10216 10224 10225 10239
10248

Centre: 0471 ARYA VIDYAPITH COLLEGE

College: 001 ARYA VIDYAPITH COLLEGE

First Division : Nos.

*10008(ENGL,EDUC) 10016(ANTH) 10025 10032(ALTE)
*10033(ALTE,EDUC,POSC) 10044 10085(ALTE)
10088(MASS,ANTH)

Second Division : Nos.

10001 10002 10003 10004 10006 10007 10010 10013
10014 10015 10017(ALTE) 10018 10019 10023 10024
10027 10030 10034 10036 10037 10043 10045 10047
10050 10051 10052 10058 10059 10063 10064 10067
10070 10077(ALTE) 10081(ALTE) 10084 10086 10087
10089(ALTE) 10093(ALTE) 10095 10096 10103(ALTE)
10107 10108 10109 10110 10111(ALTE) 10112 10116
10117 10122 10123

Third Division : Nos.

10005 10009 10011 10012 10020 10021 10022 10026
10028 10029 10035 10039 10040 10046 10049 10053
10055 10056 10057 10060 10061 10062 10065 10066
10068 10069 10071 10072 10073 10074 10075 10076
10078 10082(ALTE) 10083 10090 10091 10097 10098
10099 10101 10102 10105 10106 10113 10120 10121

Centre: 0472 ARYA VIDYAPITH H S & M P SCHOOL

College: 001 ARYA VIDYAPITH H S & M P SCHOOL

First Division : Nos.

*10015(MASS,EDUC,HIST,LOPH) 10032(ENGL)
10043(MASS) 10049(MASS) 10050(MASS,ANTH)
*10055(MASS,POSC,LOPH) 10060(MASS) 10061
10069(MASS) 10077(MASS) 10078(MASS)
10080(MASS,EDUC) 10087 *10089(POSC,LOPH)

College: 001 ARYA VIDYAPITH H S & M P SCHOOL

Second Division : Nos.

10001 10003 10008 10011(MASS) 10016 10017 10023
10025 10027 10030 10036 10037 10040 10041 10042
10044 10046 10048 10051 10052 10057 10058 10062
10065 10066 10074 10079 10083 10085 10090

Third Division : Nos.

10002 10004 10005 10006 10007 10009 10010 10012
10013 10018 10019 10020 10021 10022 10024 10028
10029 10035 10038 10039 10045 10047 10053 10054
10056 10063 10064 10067 10068 10071 10072 10073
10075 10076 10081 10082 10084 10088 10091 10092
10095 10096 10097 10098

College: 002 B K MEMORIAL GIRLS H S SCHOOL

First Division : Nos.

10101(MASS) 10105(MASS,EDUC) 10110(EDUC)

Second Division : Nos.

10103 10113 10114 10115

Third Division : Nos.

10102 10104 10106 10108 10109 10111 10112 10116

College: 003 DAKSHIN GUWAHATI JR COLLEGE

First Division : Nos.

10128(LOPH) 10132(LOPH) 10137 10142 10146(ALTE)

Second Division : Nos.

10119 10122 10124 10125 10126 10133 10143 10144
10158 10164 10168(MASS) 10173

Third Division : Nos.

10118 10120 10121 10129 10130 10131 10134 10141
10145 10149 10150 10151 10152 10155 10156 10161
10163 10171

College: 004 Y W C A JR COLLEGE

First Division : Nos.

NIL

Second Division : Nos.

10180 10183 10185 10186 10187 10188 10190
10194(ALTE)

Third Division : Nos.

10179 10181 10182 10184 10189 10191 10192 10193

Centre: 0473 B BOROOAH COLLEGE

College: 001 B BOROOAH COLLEGE

First Division : Nos.

10002 10003(ALTE) 10008(ENGL)
*10009(ENGL,ALTE,POSC) 10010(ALTE)
10011(ENGL,ALTE) 10014 *10024(MASS,ECON) 10026
*10028(ENGL,MASS,LOPH) 10029(ALTE) 10031
10032(ENGL,ALTE) 10038(ALTE) *10041(ENGL,ALTE)
*10045(ENGL,ALTE,LOPH) 10049(MASS)
10051(MASS,GEOG) 10054 10055 10057 10058
10059(ALTE) 10065 10068 10069 *10071(POSC)
10072(ENGL,ALTE,POSC) 10081(ALTE) 10083 10084
10093(ALTE,HIST) 10095(GEOG) 10096 10097(ALTE)
10100(ALTE) 10102(ALTE) 10104(ALTE) 10105(ALTE)
10106(ALTE) 10107 10112(ALTE) *10113(ALTE,ECON)
10114(SANS) 10116(MASS,GEOG) 10117(ALTE)
10118(MASS) 10121(ALTE) 10122(ALTE) 10123(MASS)
10125 10127 10130(ALTE,LOPH) 10131(MASS)
10135(ENGL,MASS,LOPH) *10136(MASS,GEOG,POSC)
10137(ENGL,ALTE) *10140(MASS,LOPH,SANS) 10142
10143 10144 10146(GEOG) 10148(HIST) 10150(ALTE)
*10153(ENGL,POSC,LOPH) *10155(ENGL,ALTE,HIST)
*10158(ALTE,HIST) 10159 10160(ALTE) 10165(MASS)
10167(ALTE) 10172(ALTE,HIST)
*10174(ENGL,ALTE,LOPH,POSC,HIST) 10175(ENGL,ALTE)
*10178(ENGL,ALTE,ECON) 10180(ALTE)
10181(ENGL,HIST) 10185(MASS) 10193 10194(ALTE)
10200(ENGL) *10202(ALTE,EDUC,HIST) 10203
10204(ALTE) 10205(ENGL,ALTE) 10206 10208(MASS)
10210(ENGL,ALTE) 10211(ALTE,HIST)
*10212(ENGL,MASS,GEOG) 10213 10214(ENGL)
10216(ALTE) 10217(ALTE) 10218(ENGL,ALTE)
10222(ENGL,ALTE) 10228 10229 10230(ENGL)

College: 001 B BOROOAH COLLEGE

First Division : Nos.

10231(ENGL,ALTE,LOPH) 10232(ENGL)
10233(ALTE,ECON) *10234(ENGL,ALTE,LOPH)
10239(ENGL) 10242(ENGL,ALTE)
*10248(ENGL,ALTE,HIST,ECON) 10250(HIST) 10258(ALTE)
*10262(ALTE,HIST,ECON) 10263(ALTE,GEOG)
10264(ENGL,ALTE) 10267(ALTE) 10269(ENGL,ALTE)
10270(MASS,SANS)

Second Division : Nos.

10001 10004 10005 10013 10018 10020(MASS) 10022
10023 10027 10030 10033 10034 10035 10037 10039
10040 10042 10043(MASS) 10046 10048 10050(MASS)
10052 10053 10056 10060 10061(ALTE) 10066 10067
10070 10074 10075 10077 10080 10085 10086 10088
10089 10090 10091 10092 10094 10098 10099 10101
10103 10110 10111 10115 10119 10120 10124
10126(MASS) 10132(MASS) 10133(MASS) 10134(MASS)
10138 10139 10141 10145 10147 10149 10152 10154
10156 10157 10161 10162 10163(ALTE) 10164
10166(HIST) 10169 10170(SANS) 10171 10173 10177
10179 10182 10183 10184 10187 10188 10190 10191
10192 10195 10196 10197 10199 10201 10207(ALTE)
10209 10215(ENGL,ALTE) 10219 10220 10221
10223(ALTE) 10224 10225(ENGL) 10226 10227 10235
10236 10238 10240 10241 10244 10245 10246 10251
10252 10253 10254 10256(LOPH) 10261 10268 10271
10275 10280 10290 10296(ENGL)

Third Division : Nos.

10012 10015 10016 10019 10021 10025 10036 10047
10063 10064 10073 10076 10078 10079 10082 10087
10108 10109 10128 10129 10151 10168 10176 10186
10189 10198 10237 10243 10247 10249 10255 10257
10266 10272 10273 10287

Centre: 0474 BELTOLA MAHAVIDYALAYA JR COLLEGE

College: 001 BELTOLA MAHAVIDYALAYA JR COLLEGE

First Division : Nos.

10054 10113(MASS) 10115(ENGL)

College: 001 BELTOLA MAHAVIDYALAYA JR COLLEGE

Second Division : Nos.

10027 10072 10079(ALTE) 10080 10081 10100 10110
10117 10136

Third Division : Nos.

10002 10007 10008 10010 10012 10013 10015 10016
10018 10023 10029 10030 10031 10051 10053 10055
10056 10057 10060 10061 10064 10067 10068 10073
10075 10076 10077 10085 10087 10088 10089 10090
10091 10092 10093 10097 10099 10101 10102 10103
10106 10107 10108 10111 10112 10114 10118 10123
10127 10128 10129 10133 10141 10143 10146 10152
10153 10154 10155 10156 10157 10162 10163 10164
10166 10167 10168

College: 002 ASCENT ACADEMY JR COLLEGE

First Division : Nos.

10171(ENGL) 10175(ENGL) 10185(ENGL,ALTE) 10193
*10194(ENGL,ALTE,PSYC) 10195(ENGL)
10198(ENGL,ALTE) *10199(ENGL,ALTE,POSC,PSYC)
*10201(ALTE,PSYC) 10204 10206(ALTE) 10207
10211(ENGL) *10214(ALTE,ECON,EDUC,PSYC)
*10216(ALTE,ECON) *10217(ENGL,PSYC)
*10218(ENGL,EDUC) 10222(PSYC) 10223 10226 10227
10228 10230 *10231(ENGL,ECON,EDUC,LOPH,POSC)
10233 10235 10239 10241 10243
*10244(ENGL,ALTE,PSYC,EDUC) 10246(ALTE)
10247(PSYC) 10248 10249 10250 10252(PSYC) 10253
10255(MASS) 10257(ALTE)

Second Division : Nos.

10170 10172 10173 10177 10178 10179 10181 10182
10183 10186 10187 10188 10189 10190 10191 10192
10196 10200 10203 10205 10208 10209 10210 10213
10215 10219 10224 10232 10234 10236 10237 10238
10240 10242 10245 10251 10254

Third Division : Nos.

10169 10174 10180 10184 10197 10202 10212 10220
10221 10225 10229 10256 10259 10261

Centre: 0475 BIDYAMANDIR H S SCHOOL

College: 001 BIDYAMANDIR H S SCHOOL

First Division : Nos.

NIL

Second Division : Nos.

10006 10007 10013

Third Division : Nos.

10001 10002 10008 10009 10010 10011 10014 10017
10018 10019 10029 10030 10031 10032 10033 10034
10035 10049 10051 10057 10058 10059 10060 10061
10062 10065 10066 10069 10070 10071 10072 10073
10074 10076

Centre: 0476 CHANDRAPUR JR COLLEGE

College: 001 CHANDRAPUR JR COLLEGE

First Division : Nos.

10084(MASS) 10105(ALTE) 10106 10117(MASS)
10118(MASS) 10123(MASS,EDUC) 10126(MASS) 10127
*10128(MASS,EDUC,LOPH) 10131 10134(MASS)
10135(MASS) 10139(MASS) *10141(MASS,EDUC)
10166(MASS) 10188(MASS) 10201 10210(MASS)
*10214(MASS,POSC) *10215(MASS) 10229(MASS)
10237 10241 10243 10246(MASS,LOPH)

Second Division : Nos.

10003 10004 10018 10019 10021 10022 10023 10024
10026 10051 10052 10053 10054 10056 10061 10064
10065 10086 10087 10094 10107 10110 10111 10116
10120 10125 10130 10133(MASS) 10136 10137 10138
10140(MASS) 10142(ALTE) 10144 10149 10162 10165
10167 10170 10171(MASS) 10186 10190 10202 10205
10216 10218 10220 10221 10226 10228 10230 10231
10234 10239 10244 10248 10251

Third Division : Nos.

10002 10007 10008 10009 10013 10014 10016 10020
10025 10027 10031 10032 10034 10036 10037 10038
10039 10042 10043 10044 10046 10048 10058 10059
10060 10063 10067 10068 10069 10070 10071 10072

College: 001 CHANDRAPUR JR COLLEGE

Third Division : Nos.

10073 10074 10075 10076 10077 10078 10079 10080
10081 10082 10083 10085 10088 10089 10090 10091
10092 10093 10095 10097 10103 10104 10108 10109
10114 10115 10121 10124 10129 10132 10143 10145
10148 10150 10151 10152 10153 10154 10155 10156
10157 10158 10160 10163 10164 10168 10169 10172
10177 10183 10184 10185 10187 10191 10192 10194
10196 10198 10199 10200 10204 10206 10207 10208
10209 10211 10213 10217 10224 10225 10227 10233
10235 10236 10238 10240 10242 10245 10249 10253
10254 10256 10260 10262 10263 10264 10265 10266
10267 10270 10279 10280 10282

Centre: 0477 COTTON COLLEGIATE GOVT H S SCHOOL

College: 001 COTTON COLLEGIATE GOVT H S SCHOOL

First Division : Nos.

10002(ENGL,RETD) 10008(ENGL)
*10011(ENGL,MASS,ECON,SANS,EDUC,POSC) 10020
10036 10041(ITES) 10048 10050
*10071(MASS,LOPH,POSC) 10073 10074(MASS)
*10075(MASS,EDUC,POSC,LOPH)
*10076(ENGL,ALTE,EDUC,LOPH,POSC)
*10077(ENGL,MASS,SANS,EDUC) 10081(MASS)
10084(MASS) *10087(MASS,POSC)

Second Division : Nos.

10003 10007 10009 10010 10012 10013 10017 10021
10025 10026 10027 10028 10029 10030 10032 10038
10039 10040 10046 10047 10052 10057 10059 10067
10072 10078 10079 10080 10083 10085 10086 10090
10092 10095 10096 10097 10098 10100 10102 10104
10107

Third Division : Nos.

10004 10005 10006 10014 10015 10016 10018 10019
10022 10023 10024 10031 10033 10034 10035 10037
10042 10043 10044 10045 10049 10051 10053 10054
10056 10058 10060 10062 10063 10066 10068 10069
10070 10082 10088 10089 10091 10094 10099 10101
10103 10105

College: 002 ASSAM RAILWAY H S SCHOOL

First Division : Nos.

NIL

Second Division : Nos.

10121

Third Division : Nos.

10110 10111 10112 10113 10116 10117 10118 10123

College: 003 S K HAZARIKA JR COLLEGE

First Division : Nos.

10138(ENGL) 10139(ENGL) 10145(SOCI)
10164(ALTE,POSC,SOCI) 10169(ALTE)
*10170(ALTE,HIST) 10182(ALTE) 10183 10186

Second Division : Nos.

10129(ENGL) 10130 10133 10134(MASS) 10137 10140
10143 10144 10153 10155 10156 10160 10161 10163
10165 10166 10168 10184 10191(ALTE) 10199 10202

Third Division : Nos.

10131 10135 10141 10147 10148 10149 10150 10151
10152 10157 10158 10159 10162 10167 10171 10173
10175 10176 10178 10179 10180 10185 10187 10188
10189 10190 10192 10193 10196 10197 10200 10201
10203

Centre: 0478 COTTON COLLEGE (UNIVERSITY)

College: 001 COTTON COLLEGE (UNIVERSITY)

First Division : Nos.

*10002(ENGL,ALTE,HIST,LOPH,POSC) 10004(ALTE)
*10006(ENGL,MASS,LOPH,HIST) 10008
*10009(ENGL,MASS,POSC) 10010(ALTE)
*10011(ENGL,MASS,HIST) 10012(ENGL,ALTE)
*10013(ENGL,ALTE,HIST,POSC,LOPH) 10017(MASS)
10018(ENGL,ALTE) *10019(ENGL,ALTE,HIST,GEOG,LOPH)
10020(ENGL,ALTE,HIST) 10021(ALTE) 10022(ALTE)
10023 10025(ALTE,HIST) 10026(ALTE)

College: 001 COTTON COLLEGE (UNIVERSITY)

First Division : Nos.

10027(ENGL,ALTE,GEOG) *10028(HIST) 10029
*10031(ENGL,ECON,HIST)
*10032(ENGL,ALTE,ECON,STAT,POSC) 10035
*10036(ENGL,ALTE,ANTH) *10037(ALTE,HIST)
*10039(ENGL,ALTE,HIST,GEOG) 10040(HIST)
*10041(MASS,GEOG,EDUC,POSC) *10042(ENGL,ALTE,HIST,
POSC) 10043(ENGL,ALTE) *10044(MHIN,GEOG)
*10045(ENGL,MASS,HIST,POSC) *10046(ALTE,LOPH)
10047(ALTE) *10048(ENGL,MHIN,LOPH,POSC)
*10049(ENGL,ALTE,POSC,STAT) 10050(ENGL,ALTE)
*10051(ENGL,ALTE,GEOG,LOPH) 10052(ALTE)
*10053(ENGL,ALTE,LOPH,GEOG) 10055(ENGL,ALTE)
*10056(ENGL,ALTE,LOPH) *10057(ENGL,ALTE,HIST,POSC)
10058(ALTE) *10059(MASS,POSC,HIST,LOPH)
10061(ALTE) 10062(ALTE,STAT) *10063(ENGL,MASS)
10064(ENGL,MASS) 10065(MASS) 10066(ENGL,ALTE)
10069(ENGL,ALTE) 10070(ALTE) 10071(MASS,LOPH)
10072(ENGL,ALTE) 10073(MASS,GEOG)
10074(ENGL,MASS,HIST) *10075(ENGL,ALTE,STAT,ECON)
10076(MASS) 10078(ALTE) 10079(MASS) 10080(MASS)
10081(ALTE,GEOG) 10082(GEOG)
*10083(MASS,GEOG,LOPH) 10084
*10085(ENGL,MASS,POSC,LOPH,ECON) 10086(MASS)
10087(MASS) *10088(ENGL,MASS,ANTH) 10089(MASS)
10090(ALTE,HIST) 10092(ENGL,MASS,ECON)
10093(ENGL) 10094 10095(ENGL,ALTE) 10096
*10098(MASS,LOPH,GEOG) 10099(ALTE) 10100
*10101(ENGL,ALTE) 10102(MASS) 10103 10104
10105(ENGL,ALTE) 10106(LOPH) 10107(MASS,GEOG)
10109(ALTE) *10110(ENGL,ALTE,POSC)
*10111(ALTE,POSC,LOPH) *10112(ENGL,ALTE,POSC)
*10113(ENGL,MASS,GEOG,ECON,POSC) 10114
10115(ENGL) 10116 *10117(ENGL,STAT)
*10118(ENGL,MASS,ANTH,POSC,ECON,HIST)
*10119(MASS,GEOG) 10120
*10121(ENGL,MASS,POSC,HIST) *10122(ENGL,LOPH)
*10123(ENGL,ALTE,ECON,POSC,HIST)
10124(LOPH) 10125 10126(POSC,GEOG) 10127
*10128(ALTE,POSC,HIST) 10129 10130
10131(ECON,ANTH) *10132(ENGL,ALTE,POSC,HIST) 10133
10134 10135(MHIN) 10139(POSC)
*10140(ENGL,ALTE,POSC,ANTH,ECON) 10141(POSC)
10143(LOPH) *10144(ENGL,ALTE,HIST,POSC)
10145(MASS) 10146 *10147(POSC,GEOG)
*10148(ENGL,ALTE,GEOG,POSC)
*10150(ENGL,ALTE,ANTH,POSC) 10151 10153(ENGL)
*10154(ENGL,MASS,ECON,LOPH,GEOG) 10155(ANTH)
10157 10161 10163 10235

College: 001 COTTON COLLEGE (UNIVERSITY)

Second Division : Nos.

10001 10003 10005 10007 10014(MBOD) 10015 10016
10030(ENGL) 10033(ALTE) 10034 10038 10054 10060
10067 10068 10077(MASS) 10091 10097 10108 10136
10137 10142 10149 10152 10158 10159 10160 10162
10165

Third Division : Nos.

10024 10138

Withheld : Nos.

10156

College: 003 ASSAM JATIYA BIDYALAY

First Division : Nos.

10175(ENGL,MASS,LOPH) 10179 10180(ENGL,MASS)
*10181(ENGL,ALTE,POSC,ECON,LOPH)
*10184(ENGL,ALTE,POSC) 10185(MASS) 10186
10188(MASS) *10189(ENGL,MASS,POSC,LOPH)
10190(ENGL,ALTE) *10191(ENGL,MASS,POSC)
10192(ENGL,MASS) *10193(MASS,ECON,POSC)
*10194(ENGL,MASS,POSC) 10195(MASS,POSC)
*10196(ENGL,MASS,ECON,POSC)
*10197(ENGL,MASS,POSC)
*10199(ENGL,MASS,LOPH) *10200(ENGL,ALTE,POSC)
10201(MASS) 10203(ENGL) 10204(MASS) 10205(MASS)
10206(MASS) 10207(MASS) 10209(MASS)
*10210(ENGL,ALTE,CSCA,STAT,MATH,ECON)
*10211(ENGL,MASS,LOPH) 10212(ENGL)
10213(ENGL,MASS) *10214(ENGL,MASS,SANS)
10215(POSC) *10216(ENGL,MASS) 10217(MASS,POSC)
10218 10219(MASS) 10221(MASS,SANS) 10224 10225
*10226(MASS,HIST,POSC) 10227(ENGL,MASS)
*10229(ALTE) 10230(MASS) *10231(MASS,HIST,POSC)
*10232(MASS,POSC,LOPH) 10233(MASS)
10234(MASS,SANS)

Second Division : Nos.

10174 10176 10177 10178 10182 10183 10187
10198(MASS) 10202 10208 10220 10222(ENGL) 10223
10228(MASS)

College: 003 ASSAM JATIYA BIDYALAY

Third Division : Nos.

NIL

Centre: 0479 DHARAPUR H S SCHOOL

College: 001 DHARAPUR H S SCHOOL

First Division : Nos.

10044(POSC)

Second Division : Nos.

10003 10005 10006 10009 10012 10014 10033 10034
10035 10036 10038 10040 10041 10042 10043 10048
10051 10064

Third Division : Nos.

10001 10002 10004 10007 10008 10010 10011 10013
10015 10016 10017 10018 10019 10020 10021 10022
10023 10024 10025 10026 10027 10028 10029 10030
10031 10032 10037 10039 10045 10046 10047 10049
10050 10052 10053 10054 10055 10056 10057 10058
10059 10060 10061 10062 10063 10065 10066

Centre: 0480 DIMORIA COLLEGE

College: 001 DIMORIA COLLEGE

First Division : Nos.

10098(GEOG) *10102(ENGL,GEOG,HIST) 10122
*10127(ENGL,ALTE,ANTH) 10128(GEOG) 10132 10133
10158(GEOG) 10203(ANTH) 10205(MHIN) 10206 10208
10223(MASS,POSC) 10251(MASS,GEOG) 10289(ENGL)

Second Division : Nos.

10009 10018 10020 10051 10053 10054 10099(GEOG)
10125 10130 10134 10142(GEOG) 10146 10148
10154(GEOG) 10157 10159(GEOG) 10164 10165(GEOG)
10198 10199 10201(ANTH) 10202 10204 10207 10217
10219 10220(ANTH) 10221 10222 10234 10237 10241
10245(MASS) 10248 10271 10283 10377

College: 001 DIMORIA COLLEGE

Third Division : Nos.

10003 10007 10015 10016 10021 10029 10030 10032
10036 10037 10040 10046 10064 10066 10067 10070
10071 10072 10073 10074 10075 10076 10081 10088
10091 10093 10094 10097 10110 10111 10112 10113
10115 10120 10126 10129 10131(GEOG) 10135 10137
10139 10144 10145 10147 10150 10151 10152 10155
10156 10160 10163 10166 10167 10168 10172 10173
10176 10177 10180 10183 10184 10185 10187 10188
10190 10191 10192 10193 10194 10195 10196 10197
10200 10210 10211 10213 10214 10215 10216 10218
10224 10225 10233 10239 10240 10242 10243 10244
10249 10256 10259 10261 10262 10275 10279 10280
10282 10285 10287 10288 10294 10297 10298 10299
10300 10303 10308 10314 10317 10322 10326 10328
10329 10330 10334 10345 10347 10348 10349 10350
10356 10359 10361 10363 10365 10366 10367 10368
10371 10372 10374 10376 10379 10381 10383 10388
10395 10396 10397 10400 10402

College: 002 NAHARGURIHAT H S SCHOOL

First Division : Nos.

NIL

Second Division : Nos.

10410 10431

Third Division : Nos.

10405 10406 10407 10408 10411 10412 10417 10419
10421 10422 10423 10424 10425 10426 10427 10428
10429 10430 10432 10435 10437 10440

Centre: 0481 DISPUR COLLEGE

College: 001 DISPUR COLLEGE

First Division : Nos.

10009(MASS) 10030 10046(ALTE) 10047(ENGL,ALTE)
10050(MASS) 10053(ALTE) 10054(ENGL,ALTE) 10057
10058(ALTE) 10059(ALTE,LOPH) 10087

College: 001 DISPUR COLLEGE

Second Division : Nos.

10003(ALTE) 10004 10006 10007 10008 10016 10033
10035 10041 10045 10049 10051(MASS) 10052
10060(MASS) 10061 10064 10065(ALTE) 10066 10073
10077 10083 10084 10089(ENGL) 10093 10095

Third Division : Nos.

10001 10002 10005 10010 10011 10012 10013 10014
10015 10017 10018 10019 10020 10021 10022 10024
10026 10027 10029 10032 10034 10036 10037 10039
10040 10042 10048 10056 10062 10063 10067 10068
10069 10070 10074 10076 10079 10080 10082 10086
10088 10090 10091 10092 10094 10096 10097 10102

Centre: 0482 DISPUR GOVT H S SCHOOL

College: 001 DISPUR GOVT H S SCHOOL

First Division : Nos.

*10091(ENGL,MASS,LOPH) 10092(MASS)
*10093(ENGL,ALTE,LOPH,POSC) 10096(MASS)
10101(MASS) 10115(ENGL) 10157(MHIN)
10173(MHIN) 10185(MASS)
10187 10194 10203 10217(ALTE,POSC) 10220(POSC)
10221(MASS) *10224(MASS,POSC,EDUC,LOPH)
*10225(MASS,POSC,EDUC,LOPH) 10250(MASS,LOPH)
10251(MASS,LOPH) 10252(MASS) 10257(MASS)
*10263(ENGL,ALTE,POSC)
*10265(ENGL,MASS,EDUC,LOPH,POSC) 10267(MASS)
10269(MASS,LOPH) 10279(MASS)
*10282(ENGL,ALTE,LOPH,POSC) 10286(MASS)

Second Division : Nos.

10006 10047 10056 10057 10066 10077 10085 10086
10087 10098 10099 10103 10109 10120 10123 10125
10129 10130 10133 10138 10174 10190 10193 10198
10201 10204 10205 10206 10209 10210 10212 10216
10218 10219 10222 10223(POSC) 10226 10227
10228(ALTE) 10237 10239 10243 10247 10248 10258
10266 10268 10271 10272 10275 10278(MASS) 10283
10290 10292 10299

College: 001 DISPUR GOVT H S SCHOOL

Third Division : Nos.

10009 10011 10012 10014 10016 10019 10021 10025
10027 10030 10033 10036 10037 10038 10039 10040
10041 10042 10043 10046 10049 10050 10053 10054
10055 10058 10063 10067 10068 10071 10073 10078
10081 10083 10088 10094 10097 10100 10102 10104
10106 10107 10110 10113 10117 10118 10119 10121
10124 10139 10140 10141 10148 10151 10152 10153
10156 10159 10160 10161 10163 10169 10170 10171
10178 10182 10183 10188 10191 10192 10196 10197
10200 10202 10207 10208 10214 10215 10231 10233
10234 10236 10240 10246 10253 10254 10255 10256
10261 10264 10274 10277 10280 10281 10288 10289
10300 10313 10316 10318 10320 10324 10347 10354
10362

College: 002 HENGERABARI JR COLLEGE

First Division : Nos.

NIL

Second Division : Nos.

NIL

Third Division : Nos.

NIL

Centre: 0483 GANESH MANDIR H S SCHOOL

College: 001 GANESH MANDIR H S SCHOOL

First Division : Nos.

10045(ALTE) 10065 10074(LOPH) 10076(EDUC,LOPH)
*10078(ENGL,ALTE,EDUC,LOPH,POSC) 10080
*10093(ALTE,EDUC,LOPH)
*10101(ENGL,MASS,EDUC,LOPH)
10113 10115 10118(LOPH) 10125(ALTE) 10128
10129(LOPH) *10164(ENGL,EDUC,LOPH)
*10166(MASS,LOPH) 10167 *10168(MASS,EDUC,LOPH)
10169 10170 *10171(MASS,EDUC,LOPH)
*10173(MASS,EDUC,LOPH,POSC) 10174(MASS)
10175(LOPH,EDUC) 10176(EDUC) 10177(MASS)
*10178(ENGL,ALTE,EDUC,LOPH) *10179(ENGL,ALTE,LOPH)
10185 10186(MASS) 10189(MASS) 10190

College: 001 GANESH MANDIR H S SCHOOL

First Division : Nos.

10195(MASS,LOPH) 10197(MASS)
*10198(MASS,EDUC,LOPH,POSC)
*10200(ENGL,MASS,EDUC,LOPH,ADAS,POSC) 10202
10203 10204 *10207(MASS,EDUC,LOPH) 10208(LOPH)
10223(EDUC) 10224(MASS,LOPH) 10225 10228(MASS)
10231 *10232(MASS,ADAS,EDUC,LOPH)
*10234(MASS,EDUC)
10235 10236(EDUC) 10238 *10256(MASS,EDUC,LOPH)
10258 10259(MASS,LOPH) *10261(MASS,LOPH,ADAS)
*10263(ENGL,MASS,EDUC,LOPH,POSC) 10266(MASS)
*10269(MASS,EDUC,LOPH) 10271(LOPH)
*10273(ENGL,ALTE,EDUC,LOPH) 10274 10293

Second Division : Nos.

10030 10031 10043 10047 10050 10051 10059 10072
10073 10075 10079 10082 10083 10088 10102 10111
10112 10114 10117 10120 10124 10133 10134 10135
10148 10150 10155 10156 10157 10160 10163 10165
10180 10184 10187 10188 10193 10201 10205 10206
10209 10210 10211 10212 10214 10215 10217 10218
10219 10220 10221(EDUC) 10222 10229 10233 10239
10240 10242 10243 10244 10248 10250 10253 10255
10257 10260 10262 10265 10267 10268 10272 10275
10276 10277 10279 10287 10290 10291

Third Division : Nos.

10001 10002 10003 10004 10005 10006 10007 10008
10011 10012 10013 10014 10015 10016 10017 10018
10019 10021 10022 10023 10024 10025 10026 10027
10028 10029 10032 10033 10034 10035 10038 10039
10044 10048 10049 10052 10053 10054 10055 10058
10066 10067 10068 10069 10070 10077 10081 10084
10085 10086 10089 10092 10095 10096 10097 10098
10099 10100 10103 10104 10105 10106 10107 10108
10109 10116 10121 10123 10126 10130 10136 10137
10138 10142 10143 10144 10145 10146 10149 10151
10152 10153 10158 10159 10161 10162 10172 10181
10182 10183 10196 10199 10213 10227 10230 10237
10241 10245 10246 10249 10251 10252 10254 10264
10270 10278 10281 10282 10283 10284 10289 10292
10307 10312

College: 002 PRACHYA BHARATI JR COLLEGE

First Division : Nos.

10319(ENGL) 10320 10334(ENGL,ALTE) 10336
10337(ENGL,ALTE) 10339(ALTE) 10342

Second Division : Nos.

10318 10322 10325 10335 10338 10345

Third Division : Nos.

10317 10321 10323 10324 10326 10327 10329 10332
10340 10341 10344

Centre: 0484 GAUHATI COMMERCE COLLEGE

College: 002 ICON ACADEMY JR COLLEGE

First Division : Nos.

10003(ALTE) *10018(ENGL,ALTE,CSCA,LOPH)
*10021(ENGL,ALTE,LOPH)
*10054(ENGL,MASS,ECON,LOPH,POSC)
*10063(ENGL,ALTE,CSCA)

Second Division : Nos.

10004 10006 10010 10015(ALTE) 10017(ALTE) 10032
10044(ALTE) 10048 10052 10053 10056 10057(ALTE)
10059 10060 10062(ALTE) 10071 10074(ALTE)

Third Division : Nos.

10013 10014 10023 10027 10034 10046 10055 10058
10066 10068 10069 10072 10073 10081 10087

Centre: 0485 GOPAL BORO GOVT H S SCHOOL

College: 001 GOPAL BORO GOVT H S SCHOOL

First Division : Nos.

10006(RETD) 10013(ITES) 10020(ITES) 10021(GEOG)
*10031(MASS,HOSC,EDUC,ITES) 10033(ITES)
10048(MASS,LOPH) 10049(HOSC) 10050(MASS,ITES)
10060(ITES,HOSC) *10061(MASS,LOPH,EDUC)
10062(MASS) 10063(MASS,ITES)
*10067(ENGL,SANS,GEOG) 10069(RETD)

College: 001 GOPAL BORO GOVT H S SCHOOL

First Division : Nos.

10070(MASS,ITES) 10072(MASS,HOSC,RETD)
*10073(MASS,ITES) 10074(ITES)
*10075(ENGL,MASS,LOPH,ITES,EDUC,POSC)
10076(RETD) 10200(MASS) 10204 10243(MASS,LOPH)
10247(FART) 10257 10259 10261(ENGL,ALTE)
10263(MASS) 10265(ALTE) 10267
10274(MASS,SOCI,LOPH) 10275 10276
10277(ENGL,ALTE,LOPH) 10278 10283(MASS)

Second Division : Nos.

10001 10002 10007 10008 10016 10019 10022(ITES)
10023 10024(RETD) 10025 10029(ITES) 10030 10034
10038(HOSC) 10039(ITES) 10040(RETD) 10041 10042
10043 10044 10046(MASS) 10047(MASS) 10051(MASS)
10052(RETD) 10053 10055(HOSC) 10056(RETD)
10057(HOSC) 10064 10065 10066 10068 10071 10078
10079(MASS) 10083 10110 10120 10150 10156 10157
10159 10163 10165 10169(MASS) 10190 10194
10199(MASS) 10201 10203 10207 10224 10225 10231
10232 10233 10237 10239 10248 10253 10254 10262
10264 10268 10280 10284 10285 10288 10289 10311
10314

Third Division : Nos.

10003 10004 10009 10010 10011 10012 10014 10015
10017 10026 10027 10028 10032 10035 10036 10037
10054 10058 10059 10077 10080 10081 10082 10092
10093 10103 10104 10107 10108 10112 10119 10126
10135 10136 10137 10140 10146 10148 10149 10152
10153 10155 10158 10161 10166 10167 10170 10172
10173 10174 10177 10184 10189 10198 10202 10206
10208 10209 10212 10213 10214 10218 10219 10221
10223 10236 10238 10255 10260 10269 10270 10271
10272 10273 10279 10282 10286 10298 10305 10312
10317 10320 10321 10324 10325 10326 10327 10328
10333 10334

Centre: 0486 GUWAHATI COLLEGE

College: 001 GUWAHATI COLLEGE

First Division : Nos.

10103 10115 10135(MASS,LOPH) 10141(MASS)
10144(POSC) 10147(ALTE) *10149(MASS,LOPH)
10178(MASS) 10187 10213 10280(ENGL)

Second Division : Nos.

10001 10002 10006(MASS) 10007 10009 10011 10012
10013(MASS) 10015 10018 10019(GEOG) 10024 10026
10027(GEOG) 10028 10029 10031 10039 10040 10042
10049 10051(GEOG) 10054 10056 10069 10108 10111
10112 10114 10117 10119 10120 10125 10126 10129
10130 10131 10132 10134 10136 10140 10142 10143
10146 10148 10150 10153 10155 10157 10158(MASS)
10162 10164(MASS) 10166 10167 10172 10174 10176
10177 10179 10180 10185 10186 10188(MASS) 10189
10191 10192 10195(ENGL,ALTE) 10197 10198 10204
10212 10214 10218 10222 10235 10236 10237(MASS)
10238 10240 10243 10245 10251 10253 10254 10255
10256 10259

Third Division : Nos.

10005 10008 10010 10016 10017 10021 10022 10023
10025 10032 10033 10035 10036 10038 10044 10046
10048 10050 10053 10055 10057 10058 10060 10061
10064 10068 10072 10073 10074 10075 10076 10078
10081 10083 10085 10086 10087 10090 10093 10094
10095 10097 10098 10099 10101 10104 10110 10116
10118 10121 10122 10123 10124 10127 10137 10138
10139 10145 10151 10152 10156 10159 10161 10163
10165 10170 10171 10173 10181 10182 10183 10190
10193 10199 10200 10201 10202 10203 10206 10207
10208 10209 10210 10211 10215 10216 10217 10219
10220 10221 10223 10224 10225 10226 10227 10228
10229 10231 10232 10233 10234 10239 10244 10246
10247 10248 10249 10250 10252 10260 10268 10269
10283 10286 10288 10289

Centre: 0487 HANDIQUE GIRLS COLLEGE

College: 001 HANDIQUE GIRLS COLLEGE

First Division : Nos.

*10001(ENGL,ALTE,POSC,LOPH,ECON) *10002(MASS, LOPH) *10003(ENGL,LOPH) 10005(ENGL,ALTE) 10006(MASS,LOPH) 10007(MHIN,LOPH) *10009(MASS,LOPH) *10010(ENGL,MASS,ECON) 10011(HIST) 10014(ENGL,ALTE) 10016 10018(ENGL) *10019(MASS,LOPH) 10020(MASS) 10022 10023 10025(MASS) 10026(HOSC) 10027 10028 10031(HIST) *10033(ENGL,MHIN,LOPH) 10034(HOSC) *10037(LOPH,HOSC) 10039 10040(LOPH) *10041(ENGL,HOSC,LOPH) 10042(LOPH) 10043(MASS,LOPH) 10044(LOPH) 10045(ENGL) 10046(HOSC) *10055(MASS,LOPH) 10056(ALTE) 10060 *10062(ENGL,HIST) *10063(LOPH,HOSC) 10065(HOSC) 10066(HOSC) *10070(ALTE,LOPH) *10073(ENGL,POSC) 10076(ENGL) 10079 10080(MASS) 10083 10086(MASS) 10094(ALTE) *10096(MASS) 10099 10102(MASS) *10106(ENGL,HOSC,EDUC) 10107(MASS,HOSC)

Second Division : Nos.

10004 10012 10013 10015 10017 10021 10024 10035 10036 10038 10047 10049 10050(MASS) 10051 10052 10054 10057 10058 10059 10061 10064 10067 10068 10071 10072 10074 10075 10077 10078 10081 10082 10085 10088 10091 10092(SANS) 10093(ENGL) 10095 10097 10098 10100 10101 10109

Third Division : Nos.

10008(ENGL) 10029 10048 10053 10069 10084 10087 10089 10090 10103

Centre: 0488 JALUKBARI H S SCHOOL

College: 001 JALUKBARI H S SCHOOL

First Division : Nos.

10047 10048 10059(ALTE)

College: 001 JALUKBARI H S SCHOOL

Second Division : Nos.

10017 10019(ITES) 10020(ITES) 10022(RETD) 10023(RETD) 10024(RETD) 10025 10026(RETD) 10027 10032 10034(MASS) 10036 10041(ITES) 10042 10046 10052 10054 10055 10057 10063

Third Division : Nos.

10003 10004 10005 10006 10008 10010 10011 10012 10013 10014(RETD) 10015(RETD) 10016(RETD) 10018 10021 10028 10029 10031 10033 10035 10037 10038 10039 10040 10044 10045 10049 10050 10051 10056 10060 10062 10064 10065 10066

College: 002 K K HANDIQUE GOVT. SANSKRIT COLLEGE

First Division : Nos.

10067 10068(SANS)

Second Division : Nos.

10069 10070 10072 10073 10074 10075 10076

Third Division : Nos.

10071 10077 10078 10079 10080 10083

Centre: 0490 K H S JUNIOR COLLEGE

College: 001 K H S JUNIOR COLLEGE

First Division : Nos.

10016(LOPH) 10091(LOPH) 10096 10116

Second Division : Nos.

10003 10008 10015 10057 10064 10066 10073 10075 10077 10080 10085 10087 10097 10102 10105 10121 10122 10123 10124 10126 10127 10130 10134 10135 10137 10138 10139 10145

College: 001 K H S JUNIOR COLLEGE

Third Division : Nos.

10001 10002 10004 10005 10006 10007 10009 10010
10011 10012 10013 10014 10017 10018 10019 10020
10022 10025 10027 10028 10029 10030 10031 10032
10033 10034 10035 10036 10037 10038 10039 10040
10041 10042 10043 10044 10046 10047 10048 10050
10052 10053 10054 10055 10056 10058 10059 10060
10061 10063 10065 10067 10068 10069 10070 10071
10072 10074 10076 10078 10079 10081 10082 10083
10084 10086 10088 10089 10092 10094 10095 10098
10099 10101 10103 10106 10107 10108 10109 10110
10111 10112 10113 10114 10115 10117 10118 10119
10120 10125 10128 10129 10131 10132 10133 10136
10140 10141 10142 10144 10147 10155 10156 10157
10162 10165 10166 10167

Centre: 0491 K R B GIRLS COLLEGE

College: 001 K R B GIRLS COLLEGE

First Division : Nos.

10021(MASS)

Second Division : Nos.

10003 10015 10020 10024(MASS) 10030(MASS) 10046
10060

Third Division : Nos.

10001 10004 10005 10006 10014 10017 10018 10034
10037 10039 10040 10042 10049 10052 10063 10068
10070 10072 10078 10089 10090 10091 10103

Withheld : Nos.

10095

Centre: 0492 KAMRUP ACADEMY H S SCHOOL

College: 001 KAMRUP ACADEMY H S SCHOOL

First Division : Nos.

10003(RETD) 10007(ITES) 10010(ITES) 10014(ITES)
10015 10019(ITES) 10020(ALTE,GEOG) 10021
10022(ALTE) 10041(RETD) 10042(ANTH,RETD)
10067(ALTE) 10074(ALTE,LOPH)

Second Division : Nos.

10001 10005 10006(RETD) 10008(RETD) 10009(RETD)
10011(RETD) 10012 10013 10016 10018(ITES)
10023(ALTE) 10024 10025 10026 10027 10028
10029(LOPH) 10031 10043(RETD) 10044(RETD) 10045
10046 10047 10048(ITES) 10049(RETD) 10050
10051(RETD) 10052 10053 10054(RETD) 10056
10057(ANTH) 10058 10059(RETD) 10060(ANTH)
10061(RETD) 10062 10063(ANTH) 10064 10066
10068(LOPH) 10071 10072(LOPH)

Third Division : Nos.

10002 10004 10017 10032 10034 10035 10036 10037
10038 10039 10055 10065 10069 10070 10073 10075
10076 10077 10078 10079 10080 10081 10082 10083
10084(RETD) 10085 10086 10089 10090

College: 002 NIGHT H S SCHOOL

First Division : Nos.

10112(MASS,EDUC)

Second Division : Nos.

10098 10105 10114

Third Division : Nos.

10096 10097 10099 10101 10104 10106 10107 10108
10109 10110 10111 10113 10115 10116 10117 10119
10121 10122 10123 10124 10125 10127 10128

Centre: 0493 MALIGAON RAILWAY H S SCHOOL

College: 001 MALIGAON RAILWAY H S SCHOOL

First Division : Nos.

10005(MASS,POSC) *10023(MASS,EDUC,POSC) *10025(MASS,POSC) 10034(MASS,POSC) 10036(MASS) 10037(MASS,POSC) 10039(MASS) 10040(MASS) 10043(MASS) 10047(POSC) 10064(MASS)

Second Division : Nos.

10001(MASS) 10007(MASS) 10008 10010 10011 10012 10013 10017 10024 10028 10029(MASS) 10030 10032 10035(MASS) 10038 10041 10044(MASS) 10045(MASS) 10048 10049 10050 10051(MASS) 10052 10053 10054 10055 10056 10057

Third Division : Nos.

10002 10003 10009 10014 10015 10016 10019 10021 10022 10026 10027 10031 10033 10042 10046 10059 10060 10061 10063 10065 10067

College: 002 AMBIKAGIRI GIRLS H S SCHOOL

First Division : Nos.

NIL

Second Division : Nos.

10073(MASS) 10077(MASS) 10080 10082

Third Division : Nos.

10070 10071 10075 10076 10078 10081 10086 10087 10090

Centre: 0494 NARENGI ANCHALIK COLLEGE

College: 001 NARENGI ANCHALIK COLLEGE

First Division : Nos.

10089(LOPH,POSC) *10096(ENGL,ALTE,LOPH) 10140 10192

College: 001 NARENGI ANCHALIK COLLEGE

Second Division : Nos.

10001 10009 10040 10064 10082 10087 10098 10099 10103 10104 10105 10108 10147 10148 10162 10169 10179 10183 10184 10189 10195 10197 10198 10199 10203 10205(MASS)

Third Division : Nos.

10007 10008 10010 10012 10033 10034 10038 10041 10044 10045 10046 10054 10059 10060 10069 10081 10084 10085 10086 10094 10095 10097 10102 10106 10107 10114 10115 10117 10118 10119 10120 10121 10124 10125 10127 10128 10129 10133 10136 10137 10138 10142 10143 10150 10151 10152 10153 10154 10158 10160 10161 10163 10166 10167 10173 10175 10176 10177 10180 10181 10185 10186 10187 10188 10190 10191 10196 10200 10201 10204 10207 10211 10212 10224 10225 10227 10239

Centre: 0495 NETAJI VIDYAPITH RLY H S SCHOOL

College: 001 NETAJI VIDYAPITH RLY H S SCHOOL

First Division : Nos.

*10001(ALTE,LOPH) 10013 10014(ALTE) 10016(ALTE) 10018 10020(ENGL,MBEN) 10025 10034(ALTE) 10036 10040 10044(ENGL,ALTE) 10075(ALTE)

Second Division : Nos.

10002 10005 10009 10010 10015 10017 10019 10021 10028 10029 10030 10032 10035 10037(ECON) 10039 10041 10042 10048 10050 10060 10061 10074 10079(MHIN) 10088

Third Division : Nos.

10004 10006 10007 10008 10012 10022 10023 10024 10026 10027 10031 10038 10043 10049 10054 10056 10057(MHIN) 10064 10065 10066 10067 10071 10072 10076 10077 10078 10080 10084 10085 10086 10087 10089 10090 10092 10093 10094 10099 10102 10107 10108 10109

Centre: 0496 PANBAZAR GIRLS H S SCHOOL

College: 001 PANBAZAR GIRLS H S SCHOOL

First Division : Nos.

10017(EDUC,POSC) 10044(MASS) 10062(MASS)

Second Division : Nos.

10035 10052 10053 10058 10063

Third Division : Nos.

10004 10005 10006 10008 10009 10010 10011 10012
10014 10015 10016 10018 10020 10021 10022 10025
10026 10030 10031 10032 10034 10036 10037 10038
10039 10043 10045 10047 10048 10051 10054 10056
10057 10059 10064 10066 10067

College: 002 S S ACADEMY JR COLLEGE

First Division : Nos.

10075(ENGL,MASS) *10081(ENGL,ALTE,LOPH) 10082
10083(ENGL,ALTE) 10084 *10086(ENGL,ALTE,LOPH)
10087(MASS) 10088(MASS) 10089 10095(ALTE)
10102(ENGL,ALTE) 10103(ENGL,ALTE) 10108(ALTE)
10113(ALTE) *10117(ENGL,ALTE,STAT,ECON)
10120(ALTE) 10123(ALTE)
10125(ENGL,ALTE) 10126(ENGL,ALTE)
10130(ALTE) 10132(ALTE) 10133(MASS)
10134(ENGL,MASS) 10135 10137(MASS)
*10139(ENGL,ALTE) 10140 10143(ENGL,ALTE)
*10147(ENGL,ALTE,EDUC) 10148(ALTE) 10149
10150(ENGL,ALTE) 10151(ALTE)
10152(ENGL,ALTE,EDUC) 10155(ALTE)
*10156(ALTE,LOPH)

Second Division : Nos.

10070 10071(ALTE) 10072 10073 10078 10079 10080
10085 10093 10094 10097 10098 10099 10100(ALTE)
10101 10104 10105 10106(ALTE) 10107(ALTE) 10109
10110(ALTE) 10111 10112(ALTE) 10114 10115 10116
10118 10119(ALTE) 10121(ENGL,ALTE) 10122
10124(ALTE) 10127 10128 10129 10131 10136 10138
10141 10146 10154 10157

College: 002 S S ACADEMY JR COLLEGE

Third Division : Nos.

10074 10076 10077 10090 10092 10096 10142 10144
10145 10153 10158 10159 10160 10161 10162

College: 003 BHASKAR VIDYAPITH H S SCHOOL

First Division : Nos.

NIL

Second Division : Nos.

10169 10173

Third Division : Nos.

10165 10166 10167 10168 10171 10172 10174 10175
10176 10177 10179 10184 10185

Centre: 0497 PANDU COLLEGE

College: 001 PANDU COLLEGE

First Division : Nos.

10003(POSC) 10004(POSC) 10005 10020(POSC) 10021
10028 10033(MASS) 10040(MASS,SANS) 10041(SANS)
10044(MBEN) 10054(GEOG) 10055(POSC) 10059
10061(ENGL,ALTE) 10065(ENGL) 10077 10079

Second Division : Nos.

10001 10002 10006 10009 10013 10022 10023 10025
10027 10029 10039 10042(MASS) 10043 10045 10046
10047 10050 10051 10052 10053 10056 10060 10062
10063 10067 10069 10070 10080 10081 10083 10085
10093 10095 10099 10101

Third Division : Nos.

10007 10008 10011 10012 10014 10016 10017 10018
10019 10024 10030 10031 10035 10036 10037 10048
10049 10057 10058 10064 10066 10068 10071 10072
10073 10074 10075 10076 10078 10082 10084 10086
10087 10088 10089 10090 10092 10094 10098 10100
10102 10106 10111 10112

College: 002 L C BHARALI COLLEGE

First Division : Nos.

10138(ECON)

Second Division : Nos.

10113 10131 10133 10142 10143 10149 10151 10152
10154 10182

Third Division : Nos.

10114 10115 10116 10117 10118 10119 10120 10129
10130 10132 10134 10139 10140 10141 10144 10145
10146 10147 10148 10150 10155 10156 10158 10161
10162 10166 10167 10168 10170 10171 10172 10175
10176 10178 10179 10180 10181 10183 10185 10187
10192 10194 10197 10198 10199 10201 10202 10205

Centre: 0498 PASCHIM GUWAHATI MAHAVIDYALAYA

College: 001 PASCHIM GUWAHATI MAHAVIDYALAYA

First Division : Nos.

*10029(MASS,POSC,EDUC) *10105(MASS,LOPH,EDUC)
10152(MASS)

Second Division : Nos.

10001 10028 10031 10061 10081 10082 10094 10095
10098 10108 10110 10134 10136 10138 10156 10164

Third Division : Nos.

10002 10003 10004 10005 10006 10008 10009 10010
10011 10013 10014 10015 10025 10030 10034 10037
10060 10062 10065 10067 10068 10069 10086 10088
10090 10097 10101 10102 10103 10104 10106 10107
10109 10111 10112 10113 10114 10115 10116 10125
10126 10127 10129 10131 10132 10137 10139 10140
10141 10142 10143 10144 10145 10146 10147 10148
10150 10151 10153 10154 10155 10157 10166 10168
10169 10170 10171 10173 10175 10177 10186 10194

Centre: 0499 PRAGJYOTISH COLLEGE

College: 001 PRAGJYOTISH COLLEGE

First Division : Nos.

10001(FART) *10014(ENGL,MASS,ADAS,LOPH,ANTH)
*10059(ENGL,ADAS,LOPH) 10080 10083(MASS,POSC)
10095(KTDN) 10129(POSC) 10140(FART) 10166
10168(POSC) *10169(FART,EDUC) 10170
10171(LOPH,FART) 10214(MASS,ANTH)

Second Division : Nos.

10003(ENGL) 10037 10038 10043 10044 10049 10050
10057 10060 10069(ALTE) 10072 10073 10076
10079(FART) 10088 10090 10094 10098 10099 10100
10103 10114 10115 10116(ALTE) 10117(ALTE) 10130
10133 10135(MHIN) 10138 10141 10144 10149 10158
10161 10162 10165 10167 10172 10189

Third Division : Nos.

10005 10008 10009 10013 10015 10019 10021 10033
10039 10040 10042 10045 10046 10048 10054 10056
10058 10061 10062 10063 10065 10074 10075 10077
10078 10081 10082 10086 10087 10089 10092 10093
10096(HNDV) 10097 10101 10102 10105 10106 10108
10109 10112 10113 10119 10121 10124 10125 10128
10132 10134 10139 10142 10143 10145 10147 10148
10153 10155 10156 10157 10159 10174 10176 10180
10184 10190 10196 10223 10227 10230 10236 10246
10250 10265 10266

Centre: 0500 R G BAROOAH COLLEGE

College: 001 R G BAROOAH COLLEGE

First Division : Nos.

10018(ENGL) 10020 10031(ENGL,ALTE)

Second Division : Nos.

10019 10021 10022 10023 10025 10026 10027 10061
10084 10086 10089 10092 10098

College: 001 R G BAROOAH COLLEGE

Third Division : Nos.

10001 10002 10011 10012 10017 10024 10028 10029
10030 10032 10035 10039 10041 10042 10047 10054
10058 10060 10066 10068 10077 10079 10080 10083
10088 10093 10094 10097 10111 10112 10113 10115
10121 10123 10124 10126 10131

Expelled : Nos.

10008

Centre: 0501 RAJDHAR BORA H S SCHOOL

College: 001 RAJDHAR BORA H S SCHOOL

First Division : Nos.

10002(RETD) 10006(RETD) 10066 10097(MASS)
10098(MASS) 10099(MASS,LOPH) 10100(MASS,ADAS)

Second Division : Nos.

10001(RETD) 10003 10004(ITES) 10005(RETD) 10009
10016 10018 10021 10022 10090 10092 10093(MASS)
10094 10096 10102 10103 10104 10107 10110 10111
10112 10115 10118

Third Division : Nos.

10007 10008 10010 10011 10012 10014 10015 10017
10019 10020 10023 10024 10025 10026 10027 10028
10029 10030 10032(RETD) 10033 10034 10035 10037
10041 10042 10044 10045 10046 10057 10058 10061
10062 10063 10064 10065 10067 10069 10074 10077
10078 10080 10082 10084 10085 10086 10095 10101
10105 10106 10108 10109 10113 10114 10116 10117
10119 10120 10121 10122 10123 10124 10125 10126
10127 10128 10129 10130 10131 10132 10133 10134
10135 10136 10137 10138 10139 10140 10141 10142
10143 10144 10145 10146 10147 10148 10149 10150
10151 10152 10153 10155 10156 10158 10159 10160
10162 10169 10173 10175 10176 10177 10180 10181
10203 10206 10207

Centre: 0502 S B DEORAH COLLEGE

College: 001 S B DEORAH COLLEGE

First Division : Nos.

NIL

Second Division : Nos.

10002 10003 10006 10017 10019 10022 10032 10034
10039

Third Division : Nos.

10001 10009 10011 10013 10015 10016 10023 10024
10027 10029 10031 10033 10035 10036 10037 10038
10040 10041 10042 10043 10046 10049 10051 10052
10053 10054 10055 10060 10067 10072

College: 002 R J JR COLLEGE

First Division : Nos.

10099(ENGL,ALTE) 10100(ALTE) *10121(ENGL,ALTE)
10123(ALTE) 10124(ALTE)

Second Division : Nos.

10108 10109 10111 10113 10114 10122 10127(ALTE)
10128

Third Division : Nos.

10096 10110 10112 10119 10120 10126 10130

Centre: 0503 SONAPUR COLLEGE

College: 001 SONAPUR COLLEGE

First Division : Nos.

10034 10047(GEOG) *10048(MASS,ANTH,GEOG) 10060
*10061(GEOG) 10064(MASS) 10066 10067(MASS) 10069
10070 10071 10073(GEOG) 10074(GEOG) 10075
10076(GEOG) 10117(MASS,LOPH) 10126 10129
10155(ANTH) 10156 10157(ENGL,ALTE,GEOG)

College: 001 SONAPUR COLLEGE

Second Division : Nos.

10001 10002 10004 10005 10008 10027 10028 10029
10030 10033 10040(ANTH) 10041 10046 10055 10062
10063 10065(LOPH) 10068 10078 10079 10087 10114
10116 10122(MASS) 10123 10125 10127 10128 10130
10131 10132 10133 10136 10138 10140 10141 10144
10146 10153 10158 10162 10164(ANTH) 10174
10208(GEOG)

Third Division : Nos.

10003 10006 10007 10012 10013 10016 10017 10018
10019 10023 10024 10026 10032 10037 10038 10039
10042 10044 10045 10049 10050 10051 10056 10057
10058 10072 10077 10080 10081 10084 10090 10091
10092 10094 10097 10101 10105 10106 10107 10109
10110 10115 10118 10120 10121 10124 10134 10135
10137 10139 10142 10143 10145 10148 10149 10150
10151 10152 10154 10159 10160 10161 10163 10166
10168 10169 10170 10172 10177 10180 10183 10186
10188 10189 10198 10199 10200 10203 10204 10206
10209 10211 10212

College: 002 SONAPUR H S SCHOOL

First Division : Nos.

10245(MASS) *10253(MASS,GEOG,LOPH) 10257(MASS)

Second Division : Nos.

10218 10223 10225 10234 10235 10236 10237 10242
10247 10248(MASS) 10249(MASS) 10252 10255(MASS)
10256 10258 10260(MASS) 10261 10262

Third Division : Nos.

10215 10216 10217 10219 10220 10221 10222 10224
10226 10227 10228 10230 10231 10232 10233 10238
10239 10240 10241 10244 10246 10250 10251 10254
10263

Centre: 0504 SONARAM H S SCHOOL

College: 001 SONARAM H S SCHOOL

First Division : Nos.

10086(MASS) 10087(MASS) *10088(MASS)
*10089(ENGL,MASS,POSC) 10104(MASS)
10107(ENGL,MASS) 10114(MASS,LOPH) 10120
*10121(MASS,LOPH)

Second Division : Nos.

10004 10009(MASS) 10038(MASS) 10045 10046 10078
10079 10085 10092 10095 10099 10100 10101 10105
10106 10108 10109 10110 10111 10112 10113
10116(MASS) 10122

Third Division : Nos.

10001 10002 10003 10026 10027 10028 10029 10032
10034 10035 10041 10042 10044 10047 10048 10049
10050 10052 10053 10057 10061 10063 10068 10069
10074 10075 10076 10077 10080 10081 10082 10083
10084 10090 10091 10093 10094 10098 10102 10103
10119 10123 10130 10131

College: 003 KAMAKHYA H S SCHOOL

First Division : Nos.

10140(MASS)

Second Division : Nos.

10139(MASS) 10142

Third Division : Nos.

10145 10146 10147 10148

College: 004 BENGALI H S SCHOOL

First Division : Nos.

NIL

College: 004 BENGALI H S SCHOOL

Second Division : Nos.

10164

Third Division : Nos.

10154 10162 10166 10172 10175

Centre: 0505 T C GOVT GIRLS H S & M P SCHOOL

College: 001 T C GOVT GIRLS H S & M P SCHOOL

First Division : Nos.

10001(MASS,EDUC) 10005 10006 10016 10017
10018(ENGL) 10019(MASS) 10021(MASS,HOSC)
10026(ANTH) 10028(MASS,ANTH) 10049(MASS)
10062(MASS,HOSC) 10067(ITES,HOSC) 10068(ITES)
10075(MASS) 10078(MASS) 10079(MASS,ITES)
10080(MASS) 10081(ITES)

Second Division : Nos.

10002 10003 10004 10007 10008 10009 10012
10015(HOSC) 10020 10022 10023(MASS) 10024(MASS)
10025 10027 10029 10030 10031 10032(HOSC) 10033
10034(MASS) 10035 10037 10038 10040 10041 10047
10051 10052(RETD) 10054(RETD) 10055(RETD)
10056(ITES) 10059(ITES) 10061(MASS) 10064 10065
10070(HOSC) 10071(ITES) 10072(HOSC) 10077
10082(ITES)

Third Division : Nos.

10010 10011 10014 10036 10039 10042 10043 10044
10045 10046 10048 10050 10057 10058 10063 10066
10069 10073 10074 10076

College: 003 ST MARRYS H S SCHOOL

First Division : Nos.

*10083(ALTE,SOCI) 10084(ENGL,ALTE)
10085(ALTE,SOCI) 10086 *10087(ALTE,SOCI,PSYC)
10088(ALTE) 10089 *10092(ALTE,SOCI,CSCA,EDUC)
*10093(ENGL,ALTE,ECON,EDUC,SOCI,POSC)
10094(ALTE) 10095(ALTE,PSYC) 10096(ALTE)
*10097(ALTE,PSYC,SOCI) *10098(ALTE,PSYC)

College: 003 ST MARRYS H S SCHOOL

First Division : Nos.

*10099(ALTE,PSYC) 10100(ALTE) 10101(ALTE)
10102(ENGL,ALTE) 10103(ENGL,ALTE) 10104(PSYC)
*10105(ENGL,ALTE,PSYC,EDUC) 10106(ALTE)
*10107(ALTE,SOCI) 10108(PSYC) 10109(ALTE)
*10110(PSYC,SOCI) 10111(ALTE) 10115(ALTE,PSYC)
*10116(ALTE,ECON,SOCI) 10118(ENGL,ALTE)
*10119(ALTE,PSYC,SOCI,EDUC) 10120 10121 10122
*10124(ALTE,PSYC) 10125(ALTE)
*10126(ENGL,ALTE,POSC,ECON,SOCI,EDUC)
*10128(ENGL,ALTE,ECON,SOCI,POSC,EDUC)
*10129(ALTE,SOCI) 10131(ALTE) 10132
10133(ALTE,PSYC) 10134(ALTE,PSYC)
*10135(ALTE,SOCI,EDUC) *10136(ALTE,SOCI)
*10137(ENGL,ALTE,SOCI) *10140(ALTE,POSC,SOCI,EDUC)
10141(ALTE) *10142(ENGL,ALTE,POSC,SOCI,EDUC)
10143(ALTE,PSYC) 10146(ALTE)
*10147(ENGL,ALTE,EDUC,ECON,SOCI)
*10149(ALTE,EDUC,SOCI) 10150(ENGL,ALTE)
*10152(ALTE,PSYC) 10153(ALTE)
10154(ALTE,PSYC,EDUC)

Second Division : Nos.

10090 10091 10112 10113 10114 10117 10123 10127
10130(ALTE) 10138 10139 10144 10145 10148 10151

Third Division : Nos.

NIL

College: 005 KANYA MAHAVIDYALAYA

First Division : Nos.

NIL

Second Division : Nos.

10156

Third Division : Nos.

10157 10158 10159 10160 10161 10162 10166 10167
10168 10171 10185 10187 10188 10192 10199 10202

Centre: 0506 ULUBARI H S SCHOOL

College: 001 ULUBARI H S SCHOOL

First Division : Nos.

10020 10034 10038 10051 10052(ALTE)
10053(ENGL,ALTE) 10054(SOCI) 10055(SOCI)

Second Division : Nos.

10005 10006 10007 10008 10011 10021 10032 10045
10046 10047 10048 10049 10050

Third Division : Nos.

10001 10002 10003 10004 10009 10010 10012 10014
10016 10017 10018 10019 10022 10023 10024 10025
10026 10027 10028 10029 10030 10031 10033 10035
10036 10039 10040 10041 10042 10044 10057 10058

College: 004 ANGELIKA H S SCHOOL

First Division : Nos.

10065 10067 10068

Second Division : Nos.

10061 10063 10064 10066 10069 10071 10073

Third Division : Nos.

10062 10072 10074

College: 005 GUWAHATI NIGHT JR COLLEGE

First Division : Nos.

NIL

Second Division : Nos.

10081 10091 10097

College: 005 GUWAHATI NIGHT JR COLLEGE

Third Division : Nos.

10077 10079 10080 10085 10089 10090 10092 10094
10098 10099

Centre: 0508 AMRANGA BARIHAT H S SCHOOL

College: 001 AMRANGA BARIHAT H S SCHOOL

First Division : Nos.

10042(ENGL,MASS,LOPH) 10068(MASS)

Second Division : Nos.

10046 10054(LOPH) 10055 10066 10069 10070 10071
10072 10085 10114 10115 10116 10125 10126 10127
10136 10140 10141 10144 10145 10148 10151 10152
10153 10158 10161 10163 10169 10171 10185 10187
10190 10191

Third Division : Nos.

10001 10002 10003 10004 10005 10006 10007 10008
10009 10010 10011 10012 10013 10014 10015 10016
10017 10018 10019 10020 10021 10022 10023 10024
10025 10026 10027 10028 10029 10030 10031 10033
10034 10035 10036 10037 10038 10039 10040 10041
10043 10044 10045 10047 10048 10049 10050 10051
10052 10053 10056 10057 10058 10059 10060 10061
10062 10063 10064 10065 10067 10073 10074 10075
10077 10080 10081 10082 10083 10084 10086 10087
10088 10090 10091 10092 10093 10094 10096 10097
10099 10100 10101 10102 10104 10105 10107 10108
10109 10110 10111 10113 10117 10118 10119 10120
10121 10122 10123 10124 10132 10133 10134 10135
10137 10139 10142 10143 10146 10147 10149 10150
10154 10156 10157 10159 10160 10162 10164 10165
10166 10167 10168 10170 10172 10173 10174 10175
10176 10177 10178 10179 10180 10181 10182 10183
10184 10186 10188 10189 10192 10193 10194 10195
10196

College: 002 JAGALIAPAR ANCHALIK JR COLLEGE

First Division : Nos.

10230(MASS,EDUC)

Second Division : Nos.

10206 10219 10220 10231

Third Division : Nos.

10198 10199 10200 10201 10202 10203 10204 10205
10208 10210 10211 10212 10213 10214 10216 10217
10218 10223 10224 10225 10227 10228 10229 10233
10234 10235 10236 10237 10238 10239 10240 10242
10244 10248

Centre: 0509 B P CHALIHA COLLEGE

College: 001 B P CHALIHA COLLEGE

First Division : Nos.

10001 10002 10003(MASS) *10004(MASS,EDUC,POSC)
10022 *10082(ENGL,MASS,POSC,GEOG)
10083(MASS,GEOG) *10084(MASS,POSC,EDUC)
*10088(MASS,POSC,GEOG)
*10089(MASS,GEOG,POSC) 10094(SOCI) 10112(MASS)
10115 *10173(ENGL,MASS,GEOG,POSC)

Second Division : Nos.

10006 10007 10008 10009 10018(GEOG) 10019 10023
10027 10028 10029 10032 10059 10061 10067
10069(ARAB) 10072 10085 10086 10087 10090 10091
10092 10095 10096 10097 10098 10099 10101 10105
10108 10109 10110 10111 10120 10132 10143 10144
10158 10160 10162 10163 10164 10169 10178

Third Division : Nos.

10005 10011 10012 10013 10014 10016 10017 10020
10021 10024 10025 10026 10030 10031 10033 10034
10035 10036 10037 10038 10039 10040 10043 10044
10047 10048 10049 10050 10051 10052 10054 10056
10062 10063 10064 10065 10066 10068 10070 10071
10073 10075 10076 10079 10080 10081 10093 10100
10102 10103 10104 10106 10107 10113 10114 10116
10117 10118 10119 10121 10122 10124 10125 10127
10128 10129 10130 10131 10133 10134 10135 10136
10137 10139 10140 10141 10142 10146 10147 10148

College: 001 B P CHALIHA COLLEGE

Third Division : Nos.

10149 10150 10152 10154 10155 10156 10157 10159
10161 10165 10166 10167 10170 10171 10172 10176
10179 10180 10181 10182 10188 10190 10192 10193
10194 10196

Centre: 0510 BAMUNDI MAHAVIDYALAYA

College: 001 BAMUNDI MAHAVIDYALAYA

First Division : Nos.

10055 10079(MASS) 10089(MASS) 10092(MASS) 10094
10097(MASS)

Second Division : Nos.

10008 10020 10021 10032 10051 10054 10057 10058
10059 10060 10061 10062 10063 10064 10070 10073
10074 10077 10078(MASS) 10080 10081 10082 10083
10085 10086 10087(MASS) 10090 10093 10095 10096
10099

Third Division : Nos.

10001 10002 10003 10004 10005 10006 10007 10009
10010 10011 10012 10013 10014 10015 10016 10017
10018 10019 10022 10023 10024 10025 10026 10027
10028 10029 10030 10031 10033 10034 10035 10037
10038 10039 10040 10041 10042 10043 10044 10045
10046 10049 10050 10052 10053 10065 10066 10067
10068 10069 10071 10072 10075 10084 10088 10091
10098 10101

Centre: 0511 BARAMBOI H S SCHOOL

College: 001 BARAMBOI H S SCHOOL

First Division : Nos.

10066

College: 001 BARAMBOI H S SCHOOL

Second Division : Nos.

10007 10034 10041(POSC) 10042 10043 10046 10047
10059 10060 10061 10064 10076 10086 10094 10097
10098 10123 10125 10126 10127

Third Division : Nos.

10001 10002 10003 10004 10005 10006 10008 10009
10010 10011 10012 10014 10015 10016 10017 10018
10019 10020 10021 10023 10024 10025 10026 10027
10028 10030 10031 10032 10035 10036 10037 10040
10044 10045 10048 10049 10050 10051 10052 10053
10054 10055 10056 10057 10058 10062 10065 10067
10068 10069 10070 10071 10072 10073 10074 10077
10080 10081 10082 10083 10084 10085 10087 10088
10089 10090 10091 10092 10093 10096 10099 10100
10101 10102 10103 10105 10108 10109 10110 10111
10112 10113 10114 10116 10117 10119 10121 10122
10124 10128 10129 10130 10131 10132 10133 10134
10135 10136 10137 10138 10140 10141

Centre: 0512 BEZERA ANCHALIK COLLEGE

College: 001 BEZERA ANCHALIK COLLEGE

First Division : Nos.

10197(ANTH) *10217(ENGL,MASS,ANTH,EDUC,POSC,
GEOG) 10219 10242(MASS) 10244 10245 10246
10247(MASS,ANTH) *10259(ENGL,MASS,LOPH)
10268(ANTH) 10269 10275(MASS)
*10282(ENGL,MASS,EDUC,LOPH,SANS) 10290(MASS)
*10294(ENGL,MASS,SANS) 10298 10311 10312 10314
10317 10318 10320 *10324(ENGL,MASS,GEOG,EDUC)
10329 *10334(ENGL,MASS,ANTH,EDUC,LOPH,POSC)
10337(MASS) 10339 10341 *10342(ENGL,MASS,ANTH)
10344 10345(MASS,ANTH) 10346(MASS,ANTH) 10354
10355(ANTH) 10356 10357(ANTH) *10364(MASS,ANTH)
*10368(MASS,ANTH,EDUC,LOPH) 10369 10372
*10387(ENGL,ANTH,EDUC) 10388 10398 10399
*10400(ENGL,ANTH,GEOG,EDUC,POSC) 10401 10402
*10404(ENGL,MASS,GEOG,LOPH)
10405(MASS) 10408(MASS)
*10409(ENGL,MASS,GEOG) *10410(MASS,ANTH,GEOG)
10411(MASS,GEOG) *10413(ENGL,MASS,ANTH,GEOG)
*10415(ENGL,MASS,GEOG) *10416(ENGL,MASS,POSC)
10417 *10418(ENGL,MASS)
*10419(ENGL,MASS,LOPH,GEOG,ANTH) *10421(MASS)
10435 10439 10440(ANTH) 10442(ANTH)

College: 001 BEZERA ANCHALIK COLLEGE

First Division : Nos.

*10447(ENGL,MASS,POSC,ANTH,LOPH,ECON)
*10450(ENGL,MASS,EDUC,POSC,ANTH)
*10453(MASS,ANTH) *10457(ENGL,MASS)
*10459(ENGL,MASS,LOPH,ANTH) 10460
10461 *10462(ENGL,MASS,LOPH) *10463(MASS,ANTH)
*10464(ENGL,ANTH) *10466(ENGL,MASS,POSC,LOPH)
*10467(MASS,SANS,LOPH) 10469(MASS) 10474 10475
10478(ENGL)

Second Division : Nos.

10080 10093 10124 10183 10187 10188 10198 10199
10200 10201 10202 10203 10211 10212 10213 10214
10215 10216 10218 10220 10222 10224 10225 10227
10229 10235 10236 10238 10239 10240 10241 10243
10248 10249 10250 10255 10256 10257 10258 10261
10262 10263 10264 10265 10266 10267 10270 10271
10272 10273 10281 10284 10286 10287 10289 10291
10292 10293 10295 10297 10299 10303 10305 10313
10315 10316 10319 10321 10323 10326 10328 10330
10331 10332 10335 10338 10340 10348 10350 10352
10353 10359 10361 10363 10366 10367 10370 10371
10376 10377 10380 10381 10382 10383 10384 10385
10390 10391 10395 10403 10407 10412 10414 10420
10422 10423 10424 10426 10427 10428 10429 10430
10431 10433 10434 10437 10441 10443 10444 10451
10452 10454 10455 10458 10468 10470 10476

Third Division : Nos.

10002 10003 10004 10005 10007 10008 10010 10011
10012 10013 10014 10015 10016 10017 10018 10019
10020 10022 10023 10024 10025 10026 10027 10028
10029 10032 10033 10034 10037 10038 10039 10040
10042 10043 10044 10045 10046 10048 10049 10050
10051 10052 10053 10054 10055 10058 10059 10060
10063 10064 10065 10066 10067 10068 10069 10070
10071 10072 10076 10077 10078 10079 10081 10082
10083 10085 10086 10087 10088 10089 10091 10092
10094 10096 10097 10102 10103 10104 10106 10108
10109 10110 10112 10116 10120 10121 10122 10123
10125 10126 10127 10128 10135 10139 10140 10141
10142 10143 10144 10145 10147 10150 10151 10152
10153 10154 10159 10160 10161 10162 10163 10164
10165 10166 10167 10172 10173 10174 10175 10176
10178 10179 10182 10184 10185 10186 10189 10190
10191 10192 10193 10194 10195 10196 10204 10205
10206 10207 10208 10209 10210 10223 10226 10228
10230 10231 10232 10233 10234 10237 10251 10253

College: 001 BEZERA ANCHALIK COLLEGE

Third Division : Nos.

10254 10260 10276 10277 10278 10279 10280 10283
10285 10296 10300 10304 10306 10307 10308 10309
10322 10327 10333 10336 10343 10347 10351 10358
10362 10373 10374 10375 10386 10392 10394 10396
10397 10406 10425 10432 10436 10438 10446 10448
10456 10465 10477 10479 10480 10481 10483 10484
10485 10486 10492 10493

College: 002 PIONEER ACADEMY JR COLLEGE

First Division : Nos.

10498(MASS) *10500(MASS,ANTH) 10512(MASS,ANTH)
10514 10551(MASS) 10554(MASS) 10555(MASS,ANTH)
*10557(ENGL,MASS,ANTH) *10559(MASS,ADAS,ANTH)
10563(MASS) 10566 10568(MASS) *10569(MASS,ANTH)
*10570(ENGL,MASS,LOPH) 10572(MASS)
*10579(MASS,ADAS) *10580(ENGL,MASS,ANTH,LOPH)
10581(MASS) *10582(ENGL,MASS,ANTH)
10583(MASS,ANTH) 10585(MASS,ANTH)
10586(MASS,ANTH) 10595(ANTH) 10601(MASS,ANTH)
10613(MASS)

Second Division : Nos.

10494 10495 10496 10497 10499 10501(ANTH) 10502
10509 10513 10515 10516 10517 10518 10519 10520
10539 10543 10544 10545 10547 10548 10549 10550
10552(MASS) 10553 10556 10558 10560(MASS) 10567
10571(MASS) 10573(MASS) 10574(MASS) 10575(MASS)
10576(MASS) 10577 10578(MASS) 10584 10587(MASS)
10588(MASS) 10589 10590(MASS) 10591 10592 10596
10604(MASS) 10609 10611

Third Division : Nos.

10503 10504 10505 10506 10507 10508 10510 10511
10521 10522 10523 10525 10526 10527 10528 10530
10531 10532 10534 10536 10537 10538 10540 10541
10542 10561 10562 10564 10565 10593 10594 10597
10598 10599 10600 10602 10603 10605 10606 10607
10608

Centre: 0513 BEZERA H S SCHOOL

College: 001 BEZERA H S SCHOOL

First Division : Nos.

10096(MASS) 10122 10131(MASS) 10132(MASS) 10150
10151 10152(MASS) 10160(MASS,EDUC,LOPH)
10167(MASS,LOPH)

Second Division : Nos.

10001 10004 10007 10011(MASS) 10013(MASS) 10017
10018 10019(MASS) 10020 10021(MASS) 10022 10023
10024 10025 10026 10027 10030 10033 10034 10035
10036 10037 10052 10053 10055 10056 10057 10058
10059 10060 10061 10064 10065 10066 10071 10072
10075 10076 10077 10078 10080 10081 10082 10089
10091 10092 10093 10094 10095 10098 10100 10107
10108 10109 10110 10111 10112 10113(MASS) 10114
10125 10126 10128 10129 10130 10133 10134(MASS)
10135 10136 10137(MASS) 10138(MASS) 10140 10146
10153 10154 10156 10157 10158 10159 10162 10163
10164 10165 10166 10168 10170 10171 10173 10174
10175 10176 10177 10178 10179 10181 10184

Third Division : Nos.

10002 10003 10005 10006 10008 10009 10010 10012
10014 10015 10016 10028 10029 10031 10032 10038
10039 10040 10042 10043 10045 10046 10047 10048
10049 10050 10051 10054 10062 10063 10067 10068
10069 10070 10073 10079 10083 10084 10085 10086
10088 10090 10097 10099 10101 10102 10104 10105
10106 10115 10116 10117 10118 10119 10120 10121
10123 10124 10127 10139 10141 10142 10143 10144
10145 10147 10148 10149 10155 10161 10169 10172
10180 10182 10183

Centre: 0514 BORIGOG HAJO H S SCHOOL

College: 001 BORIGOG HAJO H S SCHOOL

First Division : Nos.

10032(MASS) 10104 10105(PERS) 10120(PERS)
*10157(MASS)

College: 001 BORIGOG HAJO H S SCHOOL

Second Division : Nos.

10001 10005 10007 10008 10010 10021 10037 10042
10053 10065 10069 10084 10085 10088 10090 10091
10095 10096 10100 10101 10102 10106 10108 10109
10113 10129 10132 10137 10138 10140 10142(EDUC)
10143 10152 10153 10155 10156 10162(SANS)

Third Division : Nos.

10002 10003 10004 10006 10009 10011 10012 10013
10016 10018 10019 10020 10022 10023 10024 10025
10026 10027 10028 10030 10031 10033 10034 10035
10036 10038 10039 10040 10041 10043 10044 10045
10046 10047 10048 10049 10050 10051 10052 10054
10055 10057 10058 10059 10060 10061 10062 10063
10064 10066 10067 10070 10072 10073 10074 10075
10076 10077 10079 10081 10082 10083 10086 10087
10089 10093 10094 10097 10098 10099 10103 10107
10110 10111 10112 10114 10115 10116 10117 10118
10119 10121 10122 10123 10124 10125 10126 10127
10128 10130 10131 10133 10134 10135 10136 10139
10141 10144 10145 10146 10147 10148 10149 10150
10151 10159 10160 10163 10164 10165 10166 10168
10169 10170 10171 10174

College: 002 P H B JR COLLEGE

First Division : Nos.

10211 10223(MASS,POSC) *10240(MASS,POSC,GEOG)

Second Division : Nos.

10207 10210 10212 10216 10222(MASS) 10224 10225
10226 10233 10237 10238 10241 10242 10243
10244(GEOG) 10245 10247 10250

Third Division : Nos.

10182 10183 10189 10192 10193 10196 10198 10200
10202 10203 10204 10206 10208 10209 10213 10214
10215 10217 10218 10220 10221 10227 10228 10229
10230 10231 10232 10234 10235 10236 10239 10248
10249 10251 10252 10254 10255 10256 10257 10258

College: 003 SANKAR AZAN JR COLLEGE

First Division : Nos.

10260(MASS) 10275(MASS) 10277(MASS,PERS)
10279(MASS)

Second Division : Nos.

10261(MASS) 10262 10263 10264 10265 10267 10268
10269(MASS) 10270(MASS) 10272 10273 10274
10276(MASS) 10278 10280(MASS) 10281(MASS) 10283

Third Division : Nos.

10266 10271 10282

Centre: 0515 CHHAYGAON COLLEGE

College: 001 CHHAYGAON COLLEGE

First Division : Nos.

10023(MASS,EDUC) *10051(MASS,LOPH,POSC)
10068(LOPH) 10084(MHIN) 10094(HIST)
*10097(MASS,HIST) 10153 10167(MHIN)
*10169(MASS,EDUC,LOPH) 10170(LOPH) 10179(MASS)
10197(MASS,EDUC) 10205(MASS) 10208(MHIN,EDUC)
10211(MASS) 10212(MASS) 10246(MHIN) 10255(MASS)
10332(MHIN) 10341(ENGL,ALTE) 10479

Second Division : Nos.

10001 10002 10007 10008 10012 10014 10016 10022
10031 10036 10037 10052 10058 10069 10079 10081
10092 10098 10099 10105 10107 10132 10135 10145
10149 10155 10157 10161 10168(MASS) 10171 10173
10177 10186 10188 10191 10193(MASS) 10194 10196
10198 10199 10201 10203 10216 10217 10218 10220
10226 10234 10235 10236 10242 10243 10247 10250
10252 10260 10263 10267 10268 10269 10279 10283
10286 10292 10293 10295 10296 10297 10303 10304
10319 10331 10334 10344 10348 10350 10358 10361
10363 10364 10407

Third Division : Nos.

10003 10004 10005 10006 10010 10011 10013 10015
10017 10018 10019 10025 10026 10029 10032 10033
10034 10035 10038 10039 10040 10041 10042 10043
10044 10045 10047 10048 10049 10050 10054 10055

College: 001 CHHAYGAON COLLEGE

Third Division : Nos.

10057 10059 10065 10066 10067 10075 10076 10078
10080 10083 10085 10086 10090 10091 10093 10095
10096 10102 10103 10104 10112 10116 10118 10125
10126 10127 10130 10131 10133 10134 10137 10139
10140 10141 10142 10144 10146 10148 10151 10152
10154 10158 10159 10162 10163 10164 10165 10166
10172 10174 10175 10176 10178 10180 10181 10182
10183 10184 10185 10189 10192 10195 10200 10202
10204 10206 10207 10213 10214 10215 10219 10221
10222 10224 10225 10227 10228 10229 10231 10233
10237 10238 10239 10240 10244 10248 10249 10251
10253 10254 10256 10257 10258 10259 10262 10264
10265 10266 10270 10271 10272 10273 10274 10275
10276 10277 10278 10280 10281 10282 10284 10288
10291 10294 10298 10300 10301 10302 10305 10307
10309 10310 10311 10312 10313 10315 10317 10318
10320 10321 10325 10326 10328 10329 10330 10333
10335 10336 10337 10338 10339 10340 10342 10343
10347 10351 10352 10353 10354 10355 10356 10357
10359 10360 10362 10367 10369 10371 10372 10374
10377 10380 10381 10383 10384 10386 10388 10389
10390 10392 10393 10394 10395 10396 10397 10399
10404 10406 10410 10411 10414 10416 10420 10424
10427 10435 10446 10448 10451 10452 10453 10454
10458 10460 10465 10469 10470 10476 10477 10484
10485 10486 10488 10495

Centre: 0516 D K COLLEGE

College: 001 D K COLLEGE

First Division : Nos.

10005(MASS) *10009(MASS,POSC) 10013 10020
10025(ENGL,MASS) 10026 10028 10029 10036
10053(ALTE) 10055(MASS,POSC) 10061(MASS,POSC)
10065 10068(MASS) *10073(MASS,POSC,LOPH)
10075(MASS) 10078 10082
*10085(ENGL,MASS,EDUC,POSC,LOPH,GEOG)
10100(MASS) 10102(MASS) 10114(MASS,GEOG,POSC)
10126(MASS,POSC) 10128(MASS)
*10132(MASS,POSC,ADAS) 10133(GEOG)
*10134(MASS,LOPH,GEOG) 10144(MASS) 10151(MASS)
10153(MASS,LOPH) 10156 10162(MASS)
10173(MASS,POSC) 10174(POSC) 10179 10189 10191
10199(LOPH) 10202 *10204(MASS,POSC,LOPH)
10207(MASS,POSC,ADAS,EDUC) 10217 10218

College: 001 D K COLLEGE

First Division : Nos.

*10224(MASS,LOPH,EDUC,POSC) 10225(MASS)
10229(EDUC) 10231 *10241(MASS,EDUC,LOPH) 10242
10247(ENGL,EDUC) 10248(MASS,LOPH) 10249(POSC)
10250(EDUC) 10260(LOPH) 10268 10269 10270
*10273(MASS,LOPH,EDUC,POSC,ECON) 10274(MASS)
10279(MASS) 10282(MASS) 10284(MASS)
*10286(MASS,LOPH,POSC) 10287(MASS,EDUC)
10291(MASS) 10299(MASS) 10301(MASS,LOPH,EDUC)
*10307(MASS,POSC,EDUC,LOPH) 10310(MASS)
*10327(ENGL,ALTE,POSC,LOPH) 10330(ALTE)
*10331(MASS,LOPH,POSC) 10335(MASS,EDUC)
10337(MASS,LOPH) 10341(MASS) 10344(MASS)
10346(MASS) 10347(LOPH) 10352(MASS) 10356(MASS)
*10361(MASS,POSC) 10367 10382 10386(MASS) 10390
10396 10398 10402(MASS,POSC) 10409(MASS,POSC)
10417 10422(MASS,LOPH) 10424(LOPH) 10426 10427
10430 10431(MASS,LOPH) 10440 10446 10448
10456(MASS,ECON) 10459(MASS,LOPH)
*10460(MASS,POSC) 10461 10462(MASS,LOPH)
10463(MASS,LOPH) 10466(MASS,POSC) 10471(MASS)
10472 10473(MASS,LOPH) 10475 10479(MASS)
*10487(MASS,LOPH) *10488(MASS,ECON,LOPH,POSC)
10490(MASS) 10492(MASS) 10493 10499 10509(MASS)
10535(MASS) 10539(MASS) *10552(MASS,EDUC,POSC)
10555(MASS) 10558(MASS) 10562(MASS) 10563(MASS)
10564(MASS) 10575 10577(MASS) 10580
10585(MASS,EDUC) 10587(ENGL,ALTE)
10588(ENGL,MASS) 10599(POSC)
*10606(ENGL,MASS,EDUC,LOPH,POSC,ECON)
*10608(ENGL,MASS,EDUC,POSC)
*10611(ENGL,ALTE,ECON,POSC,EDUC) 10612 10621
10680(MASS)

Second Division : Nos.

10004 10006 10007 10008 10010 10015 10018 10019
10021 10024 10034 10037 10042 10044 10051 10052
10056 10062 10064 10066 10067 10070 10081 10084
10087 10088 10090(MASS) 10093 10094 10095(MASS)
10098 10104 10106 10110(MASS) 10111 10113 10116
10117 10118 10123 10129 10130 10137 10147
10149(MASS) 10152 10154 10155 10163 10164 10165
10166 10180 10181 10183 10184 10185 10187 10193
10194 10196 10200 10206 10210 10212 10216 10220
10227 10228 10232 10238 10244 10245 10246 10251
10253 10254 10263 10264 10265 10267 10271 10272
10278 10280 10288 10292 10294 10295 10296 10297
10309 10311 10312 10318 10319 10320 10326 10328

College: 001 D K COLLEGE

Second Division : Nos.

10336 10345(MASS) 10350(MASS) 10355 10358(MASS)
10359 10363 10364 10365 10376 10379 10380
10381(MASS) 10383 10384 10387 10389 10391 10392
10393 10394 10399 10401 10403 10404 10405 10406
10408 10410 10414 10418 10420 10425 10429 10433
10435 10436 10438 10442 10444 10445(ENGL) 10452
10454 10457 10464 10467(MASS) 10468(MASS) 10470
10474(MASS) 10480(MASS) 10481 10484 10489(MASS)
10495(MASS) 10497 10498 10504 10505 10507 10512
10513(MASS) 10516 10520(MASS) 10521 10522 10527
10529 10530 10532 10534 10536 10541 10542 10547
10551 10553 10556(MASS) 10559 10561 10565(MASS)
10566(MASS) 10569 10573 10574 10583(MASS) 10589
10596 10598 10601 10602 10610 10613 10614 10619
10622 10626 10627 10664(ALTE) 10668 10682(MASS)
10683 10684

Third Division : Nos.

10001 10002 10012 10014 10016 10017 10022 10023
10027 10032 10033 10035 10038 10039 10040 10045
10047 10048 10049 10050 10057 10059 10069 10071
10074 10076 10080 10083 10086 10089 10091 10092
10097 10099 10103 10107 10109 10115 10119 10120
10121 10122 10124 10125 10127 10131 10135 10138
10139 10140 10141 10142 10145 10146 10150 10157
10158 10159 10160 10161 10167 10168 10170 10171
10172 10175 10176 10177 10178 10186 10188 10190
10192 10195 10198 10201 10203 10205 10208 10213
10214 10215 10219 10221 10222 10223 10226 10230
10235 10237 10239 10240 10243 10252 10255 10257
10258 10259 10261 10262 10266 10275 10276 10277
10281 10283 10285 10289 10290 10293 10298 10300
10302 10303 10306 10308 10313 10315 10316 10317
10323 10324 10332 10333 10334 10338 10339 10340
10342 10343 10348 10349 10351 10353 10354 10357
10362 10368 10369 10370 10371 10372 10373 10374
10375 10377 10378 10385 10388 10395 10407 10411
10413 10415 10416 10419 10421 10423 10432 10437
10441 10443 10447 10449 10451 10453 10455 10465
10469 10477 10478 10485 10486 10491 10494 10496
10502 10503 10506 10508 10510 10511 10514 10515
10518 10523 10524 10525 10526 10528 10531 10537
10538 10543 10545 10546 10549 10550 10554 10560
10567 10568 10570 10571 10572 10576 10579 10581
10582 10584 10590 10591 10592 10593 10594 10595
10600 10603 10604 10605 10607 10609 10615 10616
10618 10620 10624 10625 10632 10634 10644 10654

College: 001 D K COLLEGE

Third Division : Nos.

10656 10657 10673 10674 10675 10676 10678 10679
10685

Centre: 0517 D K GIRLS COLLEGE

College: 001 D K GIRLS COLLEGE

First Division : Nos.

*10001(ENGL,ALTE,ECON,EDUC,POSC) 10002(LOPH)
10003 10006 10009(HOSC) 10409

Second Division : Nos.

10004 10007 10008 10010 10011 10012 10013 10014
10015 10016 10019 10023 10024 10025 10027 10028
10032 10033 10034 10038 10039 10040 10042 10052
10057 10058 10059 10060 10070 10072(HOSC) 10074
10075 10077 10078 10080 10095 10100 10101 10131
10137 10138 10139 10152 10164 10166 10180 10209
10247 10255 10275(MASS) 10280(MASS) 10291 10340
10377 10378

Third Division : Nos.

10017 10018 10021 10026 10029 10030 10031 10035
10036 10037 10041 10043 10044 10045 10047 10048
10049 10050 10051 10053 10054 10055 10056 10061
10062 10063 10064 10065 10066 10068 10069 10071
10073 10076 10079 10083 10084 10085 10086 10088
10089 10090 10091 10092 10093 10096 10097 10098
10099 10105 10108 10109 10113 10114 10115 10116
10117 10119 10122 10123 10124 10125 10127 10128
10129 10130 10133 10135 10136 10140 10142 10144
10145 10146 10149 10153 10156 10159 10160 10162
10165 10168 10169 10170 10171 10174 10175 10176
10177 10178 10181 10182 10183 10184 10185 10189
10190 10191 10192 10194 10196 10201 10202 10203
10204 10205 10206 10207 10210 10211 10212 10213
10214 10215 10216 10217 10218 10219 10220 10221
10222 10223 10224 10225 10226 10230 10232 10233
10235 10236 10237 10238 10239 10240 10241 10242
10243 10244 10245 10246 10248 10249 10250 10251
10252 10253 10254 10256 10261 10265 10266 10267
10271 10272 10274 10276 10277 10278 10279 10281
10283 10284 10286 10287 10288 10289 10290 10293
10300 10308 10309 10310 10312 10314 10317 10320

College: 001 D K GIRLS COLLEGE

Third Division : Nos.

10331 10332 10336 10339 10344 10346 10352 10356
10360 10366 10368 10372 10376 10380 10382 10384
10387 10388 10389 10393 10394 10396 10400 10402
10405 10406 10407 10410 10412

Centre: 0518 DADARA H S SCHOOL

College: 001 DADARA H S SCHOOL

First Division : Nos.

10071 10075(MASS) *10107(MASS,LOPH,POSC,EDUC)
10108 10110(MASS) 10119(ALTE) 10120(MASS) 10124
10133(MASS,EDUC) *10135(MASS,POSC,EDUC)
*10139(MASS,POSC,LOPH,ECON)
*10140(MASS,POSC,LOPH,EDUC,ECON) 10141(MASS)
10142 10143 10145(MASS) *10165(MASS,EDUC)
*10166(MASS,POSC,ECON,EDUC) 10167(MASS)
10168(MASS,EDUC) 10169(MASS)
10170(MASS,POSC,EDUC) 10174 10175 10178(MASS)
10181 10184 10185 10191(MASS) 10194 10202

Second Division : Nos.

10001 10002 10003 10004 10017 10018 10022 10023
10024 10040 10042 10045 10048 10049 10050 10052
10053 10054 10056 10057 10058 10061 10062 10063
10068 10069 10072(ECON) 10073 10074 10076 10077
10078 10083 10099(MASS) 10109 10117 10118 10121
10122 10123 10127 10132 10134 10137 10144 10146
10147 10148 10149 10150 10151 10152 10153 10155
10157 10160 10171 10172 10176 10177 10179 10180
10182 10187 10188 10197 10199 10200

Third Division : Nos.

10005 10006 10007 10008 10009 10010 10012 10013
10014 10015 10016 10019 10020 10021 10025 10026
10027 10028 10029 10030 10031 10033 10034 10035
10036 10037 10038 10039 10041 10043 10044 10047
10051 10055 10059 10060 10064 10065 10066 10070
10079 10080 10081 10082 10084 10085 10086 10087
10088 10089 10090 10091 10092 10093 10094 10095
10096 10100 10101 10102 10103 10104 10105 10106
10111 10112 10113 10114 10115 10125 10126 10128
10129 10130 10131 10136 10138 10154 10156 10158
10159 10161 10162 10163 10173 10183 10186 10189

College: 001 DADARA H S SCHOOL

Third Division : Nos.

10190 10192 10193 10195 10196 10198 10201 10203
10206 10209 10210 10216 10217

College: 002 BONGSHAR H S SCHOOL

First Division : Nos.

10256

Second Division : Nos.

10224 10258 10259

Third Division : Nos.

10218 10219 10222 10225 10226 10229 10230 10231
10232 10234 10235 10236 10238 10239 10240 10242
10245 10247 10253 10254 10255 10257 10260 10261
10262 10263 10264 10265 10266 10267 10268 10269

College: 003 PUB-BONGSHOR JR COLLEG

First Division : Nos.

*10298(ENGL,MASS,LOPH,EDUC,POSC,ECON)
10346(MASS) 10353

Second Division : Nos.

10282 10293 10294 10295 10299 10300 10303 10304
10305 10306 10307 10313 10314 10334 10342 10343
10344 10345 10348 10356 10358

Third Division : Nos.

10271 10272 10275 10277 10278 10279 10281 10283
10284 10289 10291 10296 10297 10301 10302 10308
10311 10312 10315 10316 10317 10318 10319 10320
10325 10327 10329 10330 10331 10332 10336 10340
10347 10349 10350 10351 10352 10354 10355 10357
10359

College: 004 RAM SARASWATI ACADEMY JR COLLEGE

First Division : Nos.

10368(MASS,GEOG) 10370(MASS,GEOG) 10381
*10384(ENGL,MASS,EDUC,ECON,POSC,LOPH)
*10385(MASS,LOPH,EDUC,POSC,ECON)
*10386(MASS,EDUC) 10387(MASS)
*10388(MASS,LOPH,POSC,EDUC,ECON)
10389(MASS,LOPH) 10390(MASS,EDUC,GEOG)
10391(GEOG) 10392(MASS) 10393(MASS,LOPH)
10394(MASS,LOPH) 10396(LOPH)

Second Division : Nos.

10369 10371 10372 10374 10376 10377 10378 10379
10395 10397(MASS) 10398 10399 10400 10401 10406
10408

Third Division : Nos.

10373 10375 10382 10383 10402 10403 10404 10405
10407

Centre: 0519 DAMDAMA H S SCHOOL

College: 001 DAMDAMA H S SCHOOL

First Division : Nos.

10009(MASS,POSC) *10010(MASS,POSC,GEOG,RETD)
10015(POSC) 10019(RETD) 10026 10043(RETD) 10049
*10050(MASS,ITES) 10060(RETD) 10064(MASS)
10065(MASS,POSC,GEOG) 10066(POSC) 10068(RETD)
10075(POSC) 10077(MASS) 10081(MASS) 10086
10087(MASS) 10089 10095(MASS,RETD)
10104(MASS,RETD) 10106(MASS,RETD)
10113(MASS,POSC,GEOG) *10116(ENGL,MASS,POSC)
10117(MASS) 10118

Second Division : Nos.

10001 10002 10003 10004 10005 10006 10007 10008
10011 10012 10013 10014 10016 10017(ITES) 10018
10020(ITES) 10022 10023 10025 10027 10033 10034
10037(RETD) 10039 10044 10046 10047(RETD) 10053
10054 10055(ITES) 10057(ITES) 10067 10069 10070
10071 10072 10074 10076(RETD) 10078(RETD) 10080
10082 10084 10088 10090(RETD) 10091 10092 10096
10097 10100 10102 10108 10109 10110 10114 10119
10120 10121 10122 10125 10126 10129 10130(RETD)
10133 10134 10135

College: 001 DAMDAMA H S SCHOOL

Third Division : Nos.

10021 10024 10028 10029 10030 10035 10038 10040
10041 10042 10045 10051 10052 10056 10058 10061
10062 10063 10073 10079 10083 10085 10093 10101
10103 10105 10107 10112 10115 10123 10124 10127
10128 10131 10132 10136 10137 10143

College: 002 DAMDAMA COLLEGE

First Division : Nos.

NIL

Second Division : Nos.

NIL

Third Division : Nos.

10145

Centre: 0520 H S BANI VIDYAPITH

College: 001 H S BANI VIDYAPITH

First Division : Nos.

*10001(MASS,GEOG,LOPH) *10002(MASS,GEOG,POSC)
*10003(MASS,LOPH,GEOG,POSC) 10004(MASS,GEOG)
*10005(MASS,POSC) 10006 10008(MASS,GEOG,POSC)
10009(GEOG) 10010(MASS,GEOG) 10013(MASS,GEOG)
10014(MASS,GEOG) 10015 10016 10017(MASS)
10019(GEOG) 10021(GEOG) *10037(MASS,SANS,LOPH)
10043(MASS,GEOG) *10044(MASS,LOPH,GEOG)
10045(MASS,GEOG) *10046(MASS,GEOG,LOPH)
10047(MASS,GEOG) *10048(MASS,HIST,GEOG,POSC)
10049(GEOG) 10050(MASS,SANS) 10051(MASS,GEOG)
10052(MASS) 10054(MASS,GEOG) 10055(MASS)
10059(HIST) 10062 10099(MASS)

Second Division : Nos.

10007 10012 10018 10020 10024 10025 10026 10028
10029 10036 10038 10039 10042 10053(MASS) 10056
10057(MASS) 10060 10061 10063 10064 10065 10066
10067 10068 10070 10071 10072 10073 10075 10076
10077 10079 10080 10081 10088 10091

College: 001 H S BANI VIDYAPITH

Third Division : Nos.

10011 10022 10023 10027 10031 10032 10033 10035
10040 10041 10058 10069 10074 10078 10082 10083
10084 10085 10087 10089 10092 10093 10094 10095
10096 10097 10098 10100

Centre: 0521 HAHARA ANCHALIK JR COLLEGE

College: 001 HAHARA ANCHALIK JR COLLEGE

First Division : Nos.

10001(ANTH) 10008 10014(ANTH) 10021
*10075(ANTH,LOPH) 10076(MASS,ANTH) 10077(ANTH)
10079(MASS,ANTH) 10084(MASS) 10118(MASS,ANTH)

Second Division : Nos.

10003 10005 10007 10009 10010 10012 10015 10016
10017 10019 10020 10024 10025 10046 10062 10065
10078 10080 10081 10082 10083 10085 10087 10088
10089 10092 10094 10096 10097 10099 10102

Third Division : Nos.

10002 10004 10006 10011 10013 10022 10023 10028
10030 10031 10032 10034 10035 10036 10038 10039
10040 10041 10045 10049 10051 10053 10063 10066
10067 10070 10071 10074 10086 10090 10091 10093
10095 10098 10100 10101 10103 10106 10107 10108
10109 10110 10111 10112 10114 10115 10116 10119
10121 10125 10126

Centre: 0522 HAJO S B S K R H S SCHOOL

College: 001 HAJO S B S K R H S SCHOOL

First Division : Nos.

10026 10046(RETD) 10068(ITES) 10069(ITES)
*10107(MASS,POSC,LOPH,GEOG)
10116(RETD) 10117(LOPH)
10122(POSC,ITES,LOPH,GEOG) 10125(RETD)
10127(LOPH)

College: 001 HAJO S B S K R H S SCHOOL

Second Division : Nos.

10005 10007 10008 10009 10010 10011 10014 10016
10019 10028 10029 10030 10032 10033 10034(RETD)
10036 10037 10040 10043(RETD) 10047 10049 10055
10057 10060 10067 10070 10072 10073 10074 10076
10078 10079(RETD) 10080 10081 10082 10088
10091(ITES) 10093(RETD) 10097(RETD) 10101(RETD)
10103(ITES) 10106 10109 10110 10114 10115
10120(ITES) 10121 10126 10134

Third Division : Nos.

10001 10002 10003 10004 10006 10012 10013 10015
10017 10018 10020 10023 10024 10025 10027 10035
10038 10039 10041 10044 10045 10048 10051 10052
10053 10054 10056 10058 10059 10061 10062 10063
10064 10065 10066 10075 10077 10083 10084 10085
10086 10087 10090 10092 10094 10095(ITES) 10098
10099 10102 10104 10105 10108 10111 10112 10113
10118 10119 10123 10124 10128 10129 10130 10131
10132 10133 10135 10136 10137

College: 002 RAMDIA H S SCHOOL

First Division : Nos.

NIL

Second Division : Nos.

10154 10156

Third Division : Nos.

10138 10139 10140 10141 10142 10143 10144 10145
10146 10147 10148 10149 10150 10151 10152 10153
10155 10157 10158 10159 10160 10161 10162 10163
10165

College: 003 RAMDIA GIRLS H S SCHOOL

First Division : Nos.

10168

College: 003 RAMDIA GIRLS H S SCHOOL

Second Division : Nos.

10169 10170 10171 10172 10173 10174 10176

Third Division : Nos.

10175 10177 10178 10179 10180 10181 10182 10184

Centre: 0523 HEKRA H S SCHOOL

College: 001 HEKRA H S SCHOOL

First Division : Nos.

10007(GEOG) 10042(MASS) *10052(MASS,POSC,GEOG) 10064(GEOG) 10067 10070 10071(GEOG,POSC) 10088(MASS,GEOG) 10102(MASS) 10104 *10111(MASS,EDUC,POSC) 10126(POSC,GEOG) 10155 10157(MASS) 10175 *10187(MASS,EDUC,POSC,ECON) 10230

Second Division : Nos.

10009(MASS) 10017 10019 10022 10041 10056 10068 10073 10084(MASS) 10091 10094 10115 10128 10156 10158 10161 10189 10190 10193 10195 10199 10201 10204 10205 10208 10209 10210 10211 10212 10213 10215 10216 10217 10218 10223 10224 10225 10226 10232 10233

Third Division : Nos.

10001 10002 10003 10004 10005 10006 10008 10011 10012 10016 10018 10020 10021 10023 10024 10025 10026 10027 10028 10029 10033 10034 10035 10037 10039 10043 10044 10046 10047 10048 10049 10051 10053 10054 10055 10058 10060 10061 10062 10065 10066 10072 10074 10075 10078 10079 10080 10081 10083 10086 10092 10093 10095 10096 10097 10099 10100 10103 10105 10107 10108 10109 10110 10112 10113 10114 10117 10118 10121 10122 10123 10124 10125 10127 10129 10131 10133 10134 10135 10136 10137 10143 10144 10145 10146 10147 10148 10149 10150 10151 10152 10153 10154 10160 10162 10165 10166 10167 10171 10172 10173 10174 10176 10178 10179 10180 10182 10183 10184 10186 10191 10192 10196 10198 10200 10202 10203 10206 10207 10214 10220 10221 10222 10227 10228 10229 10231 10234 10245 10246 10247 10248 10250 10268 10271

College: 002 NO 2 JOGIPARA L B S H S SCHOOL

First Division : Nos.

10294(MASS) 10295(MASS) 10298(MASS) 10299(MASS) 10320 *10321(ENGL,MASS,EDUC,POSC) 10326(MASS,POSC) 10348(MASS,EDUC) 10359(MASS) 10382

Second Division : Nos.

10293(MASS) 10303 10325 10331 10334 10335 10340 10341 10344 10356 10357 10358 10364 10371 10373(MASS) 10377 10378 10379

Third Division : Nos.

10296 10297 10300 10302 10304 10305 10306 10310 10311 10313 10316 10318 10327 10328 10329 10330 10332 10333 10336 10337 10338 10339 10343 10345 10350 10351 10352 10353 10361 10362 10363 10365 10366 10367 10368 10369 10372 10374 10375 10376 10380 10383 10386 10387 10391 10392

College: 003 SREE SANKARA JR COLLEGE

First Division : Nos.

10404(MASS)

Second Division : Nos.

10401

Third Division : Nos.

10400 10402

Centre: 0524 J N COLLEGE

College: 001 J N COLLEGE

First Division : Nos.

10013(ENGL) 10019 10057 10083 10092(GEOG) 10170 *10182(ECON,GEOG) 10186(MASS,ANTH) 10188 10214 10220(ALTE) 10255(ALTE) 10256(ENGL,ALTE,ANTH) 10285 10315(MASS) 10323(ANTH) 10495

College: 001 J N COLLEGE

Second Division : Nos.

10001 10003 10005 10007 10008 10014 10017 10021
10024 10055 10059 10065 10077 10096 10098(MASS)
10100 10103 10130 10168 10169 10174(ALTE) 10179
10185 10187 10189 10191 10192 10199(ALTE) 10200
10205 10207 10209 10212 10217 10218(ALTE)
10219(ALTE) 10221 10222 10223 10229 10230 10232
10239 10240 10246 10247 10262 10276 10284(ANTH)
10286 10289 10292 10295 10299 10300 10301 10304
10306 10312 10316(ANTH) 10319 10320 10321(ANTH)
10322 10325 10326 10329 10330 10334

Third Division : Nos.

10002 10004 10006 10009 10010 10011 10012 10015
10016 10018 10022 10023 10026 10027 10029 10030
10031 10032 10036 10038 10039 10041 10046 10047
10048 10050 10051 10058 10062 10068 10069 10070
10072 10073 10075 10078 10079 10080 10084 10089
10090 10094 10099 10101 10102 10105 10107 10108
10110 10111 10120 10123 10124 10125 10126 10128
10129 10131 10132 10133 10141 10149 10153 10158
10164 10167 10171 10172 10173 10175 10176 10177
10178 10180 10181 10183 10184 10190 10193 10195
10197 10198 10202 10204 10206 10208 10210 10211
10215 10224 10228 10231 10233 10234 10235 10236
10237 10238 10241 10242 10243 10244 10249 10251
10252 10253 10254 10259 10260 10261 10263 10265
10267 10269 10270 10274 10275 10277 10278 10280
10281 10282 10283 10287 10293 10296 10298 10303
10305 10308 10309 10310 10311 10314 10317 10318
10324 10327 10328 10332 10335 10336 10337 10340
10343 10344 10345 10348 10352 10354 10361 10367
10373 10380 10384 10387 10388 10399 10412 10420
10427 10442 10450 10469 10470 10473 10478 10479
10480 10481 10482 10483 10484 10485 10492 10493
10494 10497 10499 10505 10515 10516 10517 10520
10521 10531 10532

College: 002 BOKO KANISTHA MAHAVIDYALAYA

First Division : Nos.

10599 10608(ENGL,ALTE)

College: 002 BOKO KANISTHA MAHAVIDYALAYA

Second Division : Nos.

10581 10612 10625 10631 10650 10669 10686

Third Division : Nos.

10542 10543 10550 10553 10561 10564 10566 10568
10578 10579 10580 10582 10584 10586 10587 10591
10593 10595 10598 10601 10605 10607 10609 10614
10616 10620 10621 10623 10624 10627 10628 10630
10634 10635 10636 10637 10638 10640 10641 10643
10648 10649 10656 10658 10661 10663 10673 10678
10694 10697 10701 10712

Centre: 0525 JAWAHARJYOTI H S SCHOOL

College: 001 JAWAHARJYOTI H S SCHOOL

First Division : Nos.

10027(MASS)

Second Division : Nos.

10011 10014(MASS) 10016 10026 10028

Third Division : Nos.

10001 10002 10003 10005 10006 10007 10008 10009
10010 10013 10015 10018 10019 10020 10021 10022
10025

College: 002 JAWAHARLAL NEHRU H S SCHOOL

First Division : Nos.

10082(MASS) 10086(MASS,POSC,LOPH) 10093(SANS)
*10096(MASS,SANS,LOPH) 10097(SANS) 10115(MASS)
10117 10123 *10135(MASS,SANS)
*10136(MASS,POSC,EDUC,SANS,LOPH)
10137(MASS,LOPH)
*10138(ENGL,MASS,LOPH,EDUC,SANS,POSC)
10139(MASS,POSC) 10141 10143

College: 002 JAWAHARLAL NEHRU H S SCHOOL

Second Division : Nos.

10036 10060 10061 10062 10068 10087 10088 10089
10090 10094 10099 10104 10105 10108 10109 10110
10112 10116 10118 10119 10121 10124 10125 10126
10133 10134 10142

Third Division : Nos.

10030 10031 10032 10033 10034 10035 10037 10039
10040 10041 10042 10043 10044 10047 10048 10050
10052 10054 10055 10056 10058 10059 10063 10065
10066 10067 10069 10070 10072 10073 10074 10075
10077 10078 10079 10080 10083 10084 10085 10091
10095 10098 10101 10102 10103 10106 10107 10111
10113 10114 10120 10122 10127 10128 10129 10130
10131 10132 10140 10144

Centre: 0526 KALATALI KATHMI ANCHALIK JR COLLEGE

College: 001 KALATALI KATHMI ANCHALIK JR COLLEGE

First Division : Nos.

10069 10075 10077 10078(ARAB) 10124 10125 10128
10138 10168 10256(MASS,POSC) 10292(MASS)

Second Division : Nos.

10013 10021 10025 10027 10031 10032 10033 10034
10039 10040 10041 10043 10046 10047 10055(ARAB)
10068 10070 10071 10073 10074 10076 10081 10083
10084 10085 10086(ARAB) 10088 10089 10092 10094
10095 10098 10099 10102 10105 10111 10113 10114
10115 10116 10118 10120 10123 10130(ARAB) 10131
10132 10135 10140 10142 10144 10145 10146 10147
10148 10151 10152 10155 10158 10162 10170 10181
10182 10183(ARAB) 10185 10203 10215 10221 10229
10231 10240 10248 10258 10259 10260 10261 10265
10279 10281 10283 10288

Third Division : Nos.

10001 10002 10004 10005 10006 10007 10008 10009
10010 10011 10012 10014 10015 10016 10017 10018
10019 10020 10022 10023 10024 10026 10028 10029
10030 10035 10037 10038 10042 10044 10045 10048
10049 10050 10051 10052 10054 10056 10057 10058
10059 10060 10061 10062 10063 10064 10065 10066

College: 001 KALATALI KATHMI ANCHALIK JR COLLEGE

Third Division : Nos.

10067 10072 10079 10080 10082 10087 10090 10091
10093 10096 10097 10100 10101 10103 10104 10106
10107 10108 10109 10110 10117 10121 10122 10126
10127 10129 10133 10134 10136 10137 10139 10141
10143 10149 10150 10153 10154 10156 10157 10159
10160 10161 10163 10164 10165 10166 10167 10169
10171 10172 10173 10174 10175 10177 10178 10180
10184 10186 10188 10189 10190 10193 10194 10196
10197 10199 10200 10201 10202 10205 10208 10209
10210 10211 10212 10213 10216 10217 10218 10219
10225 10226 10227 10228 10230 10233 10234 10235
10236 10237 10238 10239 10241 10242 10243 10244
10245 10246 10247 10249 10250 10251 10252 10254
10255 10257 10262 10263 10264 10266 10267 10268
10269 10270 10271 10272 10273 10274 10275 10276
10277 10278 10280 10282 10284 10285 10286 10287
10290 10291 10293 10294 10296 10298 10299 10301
10302 10303 10305 10306 10307 10308 10309 10310
10311 10314 10315 10316 10317 10318 10319 10320
10321 10322 10323 10324 10325 10326 10327

Centre: 0527 KAMALPUR H S SCHOOL

College: 001 KAMALPUR H S SCHOOL

First Division : Nos.

10001(MASS,GEOG) 10002(GEOG) 10060 10063
10064(MASS,LOPH,GEOG) 10092(MASS) 10093(MASS)
10097(MASS) 10137(MASS)
*10142(ENGL,MASS,ADAS,POSC)
*10145(MASS,POSC)

Second Division : Nos.

10003(GEOG) 10004 10005 10006 10007 10008
10009(GEOG) 10010 10011 10012 10013 10016 10018
10019 10022 10042 10044 10045 10046 10049 10051
10053 10054 10055 10056 10057 10061 10065 10066
10072 10073 10077 10085 10090(MASS) 10095 10098
10099(MASS) 10100 10105 10106 10107 10108 10118
10119 10122 10123 10124 10125 10129 10133
10136(MASS) 10148 10149

College: 001 KAMALPUR H S SCHOOL

Third Division : Nos.

10014 10015 10020 10023 10024 10025 10026 10027
10028 10029 10030 10031 10032 10033 10034 10035
10036 10037 10038 10039 10040 10041 10043 10047
10048 10050 10052 10058 10059 10062 10067 10069
10070 10071 10074 10075 10076 10078 10079 10080
10081 10082 10083 10084 10086 10087 10088 10089
10091 10094 10101 10102 10103 10104 10109 10110
10111 10112 10113 10114 10116 10117 10120 10121
10126 10127 10128 10130 10131 10132 10134 10135
10138 10139 10140 10141 10143 10144 10146 10147
10150

College: 002 KAMALPUR JR COLLEGE

First Division : Nos.

10152(MASS) 10172(MASS) 10173 10174(MASS)
10175(MASS)

Second Division : Nos.

10151 10154 10163 10170 10177 10179 10180

Third Division : Nos.

10153 10155 10156 10157 10158 10159 10161 10165
10167 10168 10169 10176 10178 10182 10185

Centre: 0528 KARARA H S SCHOOL

College: 003 KAMRUPA GIRLS JUNIOR COLLEGE

First Division : Nos.

10002(MASS)

Second Division : Nos.

10001 10003(MASS) 10004 10006 10007 10008 10009
10011 10012 10013 10014 10015 10018 10019 10020
10024 10026 10027 10038 10039

College: 003 KAMRUPA GIRLS JUNIOR COLLEGE

Third Division : Nos.

10005 10010 10016 10021 10023 10028 10030 10031
10032 10034 10035 10040

Centre: 0529 KHETRI HARDIA H S SCHOOL

College: 001 KHETRI HARDIA H S SCHOOL

First Division : Nos.

10126(MASS)

Second Division : Nos.

10001 10004 10008 10029 10030 10046 10048 10050
10053 10059 10060 10061 10071 10074 10075 10076
10084 10120

Third Division : Nos.

10002 10003 10005 10006 10007 10009 10010 10011
10013 10014 10015 10016 10017 10018 10019 10020
10021 10022 10023 10024 10025 10026 10027 10028
10031 10032 10033 10034 10036 10037 10038 10039
10040 10042 10043 10044 10045 10047 10049 10051
10052 10055 10056 10057 10062 10063 10064 10065
10066 10067 10068 10069 10070 10072 10073 10077
10078 10079 10080 10081 10082 10083 10085 10086
10087 10089 10091 10092 10094 10095 10096 10097
10098 10099 10100 10101 10102 10103 10104 10105
10109 10110 10111 10113 10115 10116 10118 10119
10121 10122 10123 10124 10125 10127 10128 10129
10130 10131 10132 10133 10134 10135 10136 10137
10138 10139 10140 10141 10143 10145 10146 10147
10148 10149 10150 10152 10153 10155 10156

College: 002 DAMPUR H S SCHOOL

First Division : Nos.

NIL

College: 002 DAMPUR H S SCHOOL

Second Division : Nos.

10158 10209 10214 10222 10223

Third Division : Nos.

10157 10159 10160 10161 10162 10163 10164 10166
10168 10169 10170 10171 10180 10181 10182 10183
10184 10185 10186 10187 10188 10189 10190 10191
10193 10198 10200 10201 10202 10203 10204 10205
10206 10207 10208 10210 10211 10212 10216 10217
10218 10219 10220 10225 10226 10227 10228 10229
10230 10233 10235 10236 10237 10238 10239 10240

College: 003 HALOGAON H S SCHOOL

First Division : Nos.

NIL

Second Division : Nos.

10242 10243 10244 10259(MASS) 10262(MASS)

Third Division : Nos.

10245 10246 10247 10248 10249 10251 10258 10260
10261 10263 10264 10265 10266 10267 10268 10269
10270 10271 10272 10273 10274 10275 10276

Centre: 0530 MADHYA KAMPEETH COLLEGE JR

College: 001 MADHYA KAMPEETH COLLEGE JR

First Division : Nos.

10029(MASS,GEOG) 10032 10042(MASS) 10049(LOPH)
10092(MASS,SANS) *10093(MASS,SANS,GEOG)
10103(EDUC,LOPH,SANS) 10105(LOPH,SANS)

Second Division : Nos.

10009 10039 10057 10079 10086 10090 10091 10100
10101 10102 10104 10112

College: 001 MADHYA KAMPEETH COLLEGE JR

Third Division : Nos.

10003 10007 10013 10015 10022 10023 10024 10026
10028 10030 10036 10037 10040 10043 10044 10045
10048 10050 10052 10053 10054 10055 10056 10059
10060 10063 10064 10065 10067 10073 10075 10076
10077 10078 10080 10081 10082 10084 10085 10087
10089 10094 10095 10096 10097 10098 10099 10107
10108 10109 10110 10111

Centre: 0531 MAJORTOP H S SCHOOL

College: 001 MAJORTOP H S SCHOOL

First Division : Nos.

10002 10007(ARAB) 10039 *10040(MASS,GEOG,ECON)
10048(ARAB) 10114 10121 10122 10183(MASS)

Second Division : Nos.

10001 10003 10004 10005 10017 10018 10022(MASS)
10024 10026 10027 10030(ARAB) 10036 10037 10041
10042 10046 10049 10054 10055 10056 10058
10060(ARAB) 10065 10068 10070 10071(MASS) 10084
10089 10097 10103 10105 10106 10108 10111 10117
10119 10120 10124 10128 10131 10132 10134 10135
10136 10138 10140 10142 10143 10148 10149 10152
10156 10157 10158 10161 10163 10164 10166 10167
10169 10170 10173 10177 10179 10180 10181 10182
10184 10189 10190 10191 10193 10197 10199 10200
10201 10202 10205 10206 10207 10208 10209(ARAB)
10210 10211 10212 10213 10214 10216 10218 10219
10220 10221 10224 10226 10228 10235 10236 10238
10239 10250 10256 10260 10261 10265 10266 10267
10299

Third Division : Nos.

10008 10010 10012 10013 10015 10016 10021 10025
10028 10029 10031 10032 10033 10034 10035 10043
10045 10047 10050 10051 10052 10053 10059 10061
10062 10064 10066 10067 10069 10072 10073 10074
10075 10076 10077 10078 10079 10080 10082 10083
10085 10086 10087 10094 10095 10096 10098 10099
10101 10102 10104 10109 10110 10112 10116 10118
10123 10126 10127 10129 10133 10137 10139 10141
10144 10145 10146 10147 10150 10153 10154 10155
10160 10162 10165 10168 10171 10172 10174 10175

College: 001 MAJORTOP H S SCHOOL

Third Division : Nos.

10176 10178 10185 10186 10187 10188 10192 10194
10195 10196 10198 10203 10215 10217 10222 10223
10225 10227 10230 10231 10232 10234 10240 10242
10243 10244 10245 10246 10247 10248 10249 10252
10254 10255 10257 10258 10259 10262 10263 10264
10268 10269 10271 10272 10273 10276 10279 10280
10282 10283 10284 10285 10286 10287 10288 10292
10293 10294 10295 10296 10297 10298 10300 10301
10302 10303 10304 10305 10306 10307 10308 10309

College: 002 BRAHMAPUTRA VALLEY ACADEMY (JR) COLLEGE

First Division : Nos.

NIL

Second Division : Nos.

10322

Third Division : Nos.

NIL

Centre: 0532 MALAYBARI JR COLLEGE

College: 001 MALAYBARI JR COLLEGE

First Division : Nos.

10001(LOPH,EDUC) 10017 10031(MASS)
*10058(MASS,ANTH) 10062(MASS) 10071 10086

Second Division : Nos.

10008 10009 10010 10014 10018 10021 10026 10027
10033 10056 10061 10063 10064 10065 10068 10070
10073 10074 10082 10083 10085 10087 10088 10092
10093 10095 10102 10105

Third Division : Nos.

10002 10003 10004 10005 10006 10007 10011 10013
10015 10016 10019 10020 10022 10023 10024 10029
10030 10032 10034 10035 10036 10037 10038 10040
10041 10046 10047 10048 10049 10050 10051 10053

College: 001 MALAYBARI JR COLLEGE

Third Division : Nos.

10054 10055 10057 10059 10060 10066 10067 10069
10072 10075 10077 10078 10079 10080 10081 10084
10089 10090 10091 10094 10096 10097 10098 10099
10100 10101 10103 10104 10106 10107 10108 10110
10111

Centre: 0533 NORTH GUWAHATI COLLEGE

College: 001 NORTH GUWAHATI COLLEGE

First Division : Nos.

10074(MASS) 10080(MASS) 10095(MASS,ANTH)
10098(ANTH)

Second Division : Nos.

10001 10005 10010 10020(ANTH) 10021 10022 10023
10026 10027 10031 10032 10034 10035 10037 10038
10039 10041(ANTH) 10043 10044 10045 10046 10047
10048 10059 10061 10068 10072 10073 10083 10085
10090 10091 10096 10097 10110

Third Division : Nos.

10002 10003 10006 10007 10008 10009 10011 10012
10013 10015 10018 10024 10025 10028 10029 10030
10033 10036 10040 10042 10049 10050 10051 10053
10054 10056 10057 10058 10062 10067 10069 10070
10071 10075 10076 10077 10079 10081 10082 10084
10092 10094 10100 10101 10102 10105 10106 10107

College: 002 A K H S INSTITUTION

First Division : Nos.

NIL

Second Division : Nos.

10124

College: 002 A K H S INSTITUTION

Third Division : Nos.

10114 10117 10118 10119 10121 10122 10123 10125
10126 10131 10132 10134 10135 10136 10137 10143
10146 10148 10149 10154 10155 10156 10158 10159
10161 10162 10163 10164 10165 10166 10167 10168
10170 10176 10183 10184 10188 10190

Centre: 0534 P B ANCHALIK JR COLLEGE

College: 001 P B ANCHALIK JR COLLEGE

First Division : Nos.

10042(MASS) 10060(MASS)

Second Division : Nos.

10013 10043(MASS) 10046 10048(MASS) 10053 10054
10056(MASS) 10057 10058 10059 10079 10080 10081
10082 10084

Third Division : Nos.

10001 10002 10005 10006 10008 10011 10012 10014
10015 10016 10022 10025 10026 10029 10031 10032
10033 10035 10036 10037 10038 10039 10041 10044
10045 10049 10050 10051 10052 10055 10061 10063
10065 10067 10070 10071 10072 10075 10078 10083
10088 10090 10093 10094

Centre: 0535 P B KANIHA H S SCHOOL

College: 001 P B KANIHA H S SCHOOL

First Division : Nos.

10060(MASS) 10061(MASS,POSC) 10070(MASS,EDUC)
10082(HIST)

Second Division : Nos.

10002 10003 10006 10007 10013 10017 10018 10027
10037 10049 10056 10058 10059 10062 10063 10064
10065 10066 10067 10069 10071 10083

College: 001 P B KANIHA H S SCHOOL

Third Division : Nos.

10001 10004 10008 10009 10011 10012 10014 10015
10016 10019 10020 10021 10022 10028 10029 10030
10031 10032 10033 10034 10035 10036 10038 10039
10040 10041 10042 10043 10044 10045 10046 10047
10048 10050 10051 10052 10053 10054 10055 10057
10068 10072 10073 10074 10075 10080 10081 10085
10086 10087 10089 10090 10091 10092 10093 10094
10095

College: 002 DHUHIBALA MADRASSA H S SCHOOL

First Division : Nos.

NIL

Second Division : Nos.

10098 10099 10101 10102 10106 10107 10108 10111
10112 10113 10115 10116 10117 10118 10122 10123
10124 10127 10128 10129 10133 10134 10135 10136
10137 10138 10139 10140 10141 10142 10146 10148
10150

Third Division : Nos.

10097 10100 10103 10104 10105 10109 10110 10114
10119 10120 10121 10125 10126 10130 10131 10132
10143 10144 10145 10147 10149 10151 10152 10153

Centre: 0536 PACHGAON H S SCHOOL

College: 001 PACHGAON H S SCHOOL

First Division : Nos.

10028 10073 10079 10108(GEOG,POSC) 10109(GEOG)
*10110(MASS,LOPH,GEOG) 10111(SANS) 10115(POSC)
10117 10118 10119(POSC) 10134 10136
*10137(MASS,SANS) *10142(MASS,SANS,POSC,GEOG)
*10144(ENGL,MASS,GEOG) *10145(MASS,GEOG,SANS)
*10146(ENGL,MASS,POSC,LOPH) 10168 10169(SANS)
10170 10171(MASS) 10172(MASS,HIST,POSC) 10175
10179(SANS) 10180 10181
*10182(ENGL,MASS,HIST,POSC)
10185 10189(SANS) 10191(HIST,GEOG)
*10192(GEOG,POSC) 10193(GEOG) 10194(GEOG)
*10195(GEOG,SANS) *10196(MASS,POSC,GEOG,HIST)

College: 001 PACHGAON H S SCHOOL

First Division : Nos.

*10197(MASS,SANS,GEOG,POSC) 10203(GEOG) 10204(GEOG) 10205(GEOG) *10207(MASS,GEOG)

Second Division : Nos.

10001 10004 10009 10011 10012 10014 10016 10017 10018 10032 10045 10046 10059(MASS) 10061 10063 10065 10066 10068 10071 10072 10081 10097 10099 10105 10112 10114 10116 10120 10121 10122 10123 10124 10125 10126(SANS) 10127 10128 10130 10132 10133 10135 10139 10140 10141 10143 10173(LOPH) 10174 10176 10183 10186 10188 10190(GEOG) 10198(GEOG) 10199(GEOG) 10200(GEOG,LOPH) 10201(GEOG) 10202 10206(GEOG) 10210

Third Division : Nos.

10002 10003 10005 10006 10007 10008 10010 10013 10015 10019 10020 10021 10022 10023 10024 10025 10026 10027 10029 10030 10031 10033 10034 10035 10036 10037 10038 10039 10040 10041 10042 10043 10047 10048 10049 10050 10051 10054 10055 10057 10058 10060 10062 10064 10067 10069 10070 10074 10075 10076 10077 10078 10080 10082 10083 10084 10085 10086 10087 10088 10089 10092 10093 10094 10095 10096 10098 10100 10101 10102 10103 10104 10106 10107 10129 10131 10138 10147 10150 10151 10152 10153 10154 10155 10156 10160 10161 10177 10178 10184 10187 10208 10209 10211 10212 10213 10214 10215 10217 10218 10219 10220 10221 10222 10223

Centre: 0537 PACHIM KAMRUP JR COLLEGE

College: 001 PACHIM KAMRUP JR COLLEGE

First Division : Nos.

10074 10099(LOPH) 10115

Second Division : Nos.

10002 10005 10006 10007 10019 10023 10038 10046 10048 10050 10059 10070 10073 10075 10076 10078 10080 10081 10082 10084 10085 10086 10088 10090 10092 10096 10097 10100 10104 10105 10106 10107 10110 10116 10117 10121 10122 10123 10129 10130

College: 001 PACHIM KAMRUP JR COLLEGE

Second Division : Nos.

10135 10137 10138 10140 10141 10143

Third Division : Nos.

10001 10003 10004 10008 10009 10010 10011 10012 10013 10014 10015 10016 10017 10020 10021 10022 10024 10025 10026 10027 10028 10029 10030 10031 10032 10033 10034 10035 10036 10037 10039 10040 10041 10042 10043 10044 10045 10047 10049 10051 10052 10053 10054 10055 10056 10057 10058 10060 10061 10062 10063 10064 10065 10066 10067 10068 10069 10071 10072 10077 10079 10083 10087 10089 10091 10093 10094 10095 10098 10101 10102 10103 10108 10109 10111 10112 10113 10114 10118 10119 10120 10124 10125 10126 10127 10128 10131 10132 10133 10134 10136 10139 10142

College: 002 B A S MADRASSA H S SCHOOL

First Division : Nos.

NIL

Second Division : Nos.

10151

Third Division : Nos.

10144 10145 10146 10148

Centre: 0538 PALASBARI R B H S & M P SCHOOL

College: 001 PALASBARI R B H S & M P SCHOOL

First Division : Nos.

*10167(ENGL,ALTE,POSC) 10194 10200 *10221(MASS,LOPH) 10222 *10231(MASS,EDUC,POSC,LOPH) 10235(ALTE) 10236(ENGL,ALTE)

College: 001 PALASBARI R B H S & M P SCHOOL

Second Division : Nos.

10003 10008 10020 10074 10075 10077 10084
10185(ALTE) 10187 10188 10191 10192 10193 10197
10198 10201 10223 10224(ALTE) 10226 10229 10230
10232 10233 10234(MASS) 10237 10238 10239

Third Division : Nos.

10001 10002 10004 10005 10006 10007 10009 10010
10011 10014 10015 10016 10017 10018 10019 10021
10022 10023 10024 10026 10029 10030 10031 10032
10033 10037 10039 10040 10041 10042 10043 10044
10045 10046 10049 10051 10052 10053 10054 10055
10056 10057 10060 10061 10062 10063 10064 10065
10066 10067 10068 10069 10070 10071 10072 10073
10076 10078 10079 10080 10081 10082 10085 10086
10087 10088 10089 10090 10091 10092 10093 10094
10095 10096 10097 10098 10099 10100 10104 10106
10107 10108 10114 10117 10118 10120 10126 10128
10131 10132 10133 10134 10135 10136 10137 10139
10141 10143 10144 10146 10147 10148 10149 10150
10151 10152 10153 10154 10155 10156 10157 10158
10159 10160 10162 10163 10165 10166 10168 10169
10170 10172 10173 10174 10175 10176 10177 10178
10179 10180 10181 10182 10183 10184 10189 10190
10195 10196 10199 10202 10203 10204 10205 10208
10209 10210 10211 10212 10227 10228 10240 10241
10242 10243 10246 10248 10251 10254 10255 10256
10257 10259 10265 10267 10269

Centre: 0539 PATIDARRANG COLLEGE JR

College: 001 PATIDARRANG COLLEGE JR

First Division : Nos.

10194(LOPH,ADHI) 10292(MASS,LOPH) 10299

Second Division : Nos.

10025 10044 10061 10085 10096 10128 10141 10142
10155 10156 10158 10163 10164 10178 10182 10183
10184 10188 10237 10261(LOPH) 10270 10280 10281
10282 10284 10287 10289 10294 10297 10298 10300
10310

College: 001 PATIDARRANG COLLEGE JR

Third Division : Nos.

10006 10008 10009 10010 10016 10017 10018 10019
10022 10023 10024 10026 10028 10030 10035 10036
10037 10039 10040 10041 10043 10045 10049 10050
10051 10053 10054 10056 10057 10058 10059 10060
10062 10063 10065 10066 10067 10068 10072 10074
10075 10077 10078 10079 10080 10081 10082 10084
10086 10087 10090 10091 10092 10093 10094 10095
10097 10099 10100 10102 10109 10111 10112 10113
10114 10115 10117 10118 10119 10121 10122 10123
10124 10125 10126 10127 10129 10131 10132 10135
10136 10138 10139 10144 10145 10146 10147 10148
10150 10151 10152 10153 10154 10157 10159 10161
10162 10165 10166 10167 10168 10169 10171 10172
10173 10175 10176 10177 10180 10181 10185 10187
10189 10191 10193 10199 10204 10205 10207 10210
10211 10212 10213 10214 10215 10216 10219 10221
10222 10223 10224 10225 10226 10228 10233 10234
10236 10238 10239 10240 10241 10242 10243 10244
10245 10246 10247 10248 10249 10251 10252 10254
10255 10256 10258 10259 10260 10262 10263 10267
10268 10269 10275 10276 10277 10279 10285 10288
10290 10291 10293 10295 10296 10308 10311 10312

Centre: 0540 PUB KAMRUP COLLEGE

College: 001 PUB KAMRUP COLLEGE

First Division : Nos.

10001(MASS,LOPH) 10006(GEOG)
10007(MASS,LOPH,GEOG) 10018(GEOG)
*10027(MASS,EDUC,LOPH,GEOG) 10053 10077
10080(MASS,GEOG) 10114(GEOG) 10116(MASS) 10119
10124(MASS,LOPH) 10130(MASS,EDUC) 10131
*10136(EDUC,LOPH) 10137(MASS,GEOG,LOPH)
10143(ENGL,MASS) 10146(MASS) *10149(MASS,GEOG)
10150(MASS) 10153 10169(MASS,ECON)
10174(MASS,HIST,GEOG) 10201 10205
10213(ENGL,MASS,GEOG)

Second Division : Nos.

10002 10005 10008 10010 10014 10019(GEOG) 10021
10022 10024 10026 10028 10029 10043 10050 10051
10052 10054 10057 10058 10064 10067 10078 10079
10097 10098 10100 10102 10105 10110 10111(MASS)
10113 10117 10118 10120 10121 10122 10123 10126

College: 001 PUB KAMRUP COLLEGE

Second Division : Nos.

10127 10128 10129 10132 10133 10135 10138 10140
10141(EDUC) 10147(MASS) 10148 10158 10159 10161
10163 10166 10180 10183 10191 10192 10194 10198
10199 10200 10204 10207 10219 10220 10222 10233

Third Division : Nos.

10003 10004 10011 10017 10020 10023 10033 10034
10039 10041 10042 10044 10045 10046 10047 10048
10049 10056 10059 10060 10061 10062 10063 10065
10066 10068 10069 10071 10073 10074 10075 10076
10081 10082 10083 10085 10103 10104 10106 10109
10112 10115 10125 10134 10139 10145 10151 10152
10164 10165 10167 10168 10170 10172 10175 10176
10184 10186 10188 10190 10193 10195 10196 10197
10203 10206 10208 10209 10211 10212 10214 10215
10216 10217 10218 10223 10225 10226 10230 10232
10234 10235 10238 10239 10240 10243 10244 10245
10248 10258 10263

Centre: 0541 PUTHIMARI COLLEGE

College: 001 PUTHIMARI COLLEGE

First Division : Nos.

10027 *10029(ENGL,MASS,SANS) 10032(MASS)
*10033(MASS,LOPH) 10035(MASS,SANS) 10039(LOPH)
10049(MASS) 10052(MASS) 10053 10055 10060(MASS)
10064(STDN) 10066(MASS,LOPH) *10108(MASS,LOPH)

Second Division : Nos.

10005 10025 10034 10037 10038 10040 10042(STDN)
10044 10045 10047 10051 10054 10057 10062(MASS)
10063 10068 10073(MASS) 10074 10075 10076 10078
10082(MASS) 10083 10085 10086 10087 10088 10089
10090 10092 10096 10097 10099(STDN) 10100 10101
10105 10111

Third Division : Nos.

10001 10002 10008 10009 10010 10014 10018 10019
10020 10021 10022 10023 10024 10036 10041 10050
10058 10059 10065 10067 10069 10070 10071 10072
10077 10079 10080 10081 10084 10093 10094 10098
10102 10103 10104 10106 10110 10112 10113 10114

College: 001 PUTHIMARI COLLEGE

Third Division : Nos.

10115 10116 10118 10119 10120 10122 10125

Centre: 0542 PUTHIMARI H S SCHOOL

College: 001 PUTHIMARI H S SCHOOL

First Division : Nos.

*10001(MASS,POSC,LOPH,GEOG)
*10061(MASS,POSC,LOPH)
10062(MASS) 10063(MASS,LOPH) 10064(MASS) 10066
10069 10070(MASS)

Second Division : Nos.

10003 10004 10005 10006 10007 10008 10009 10010
10013 10014 10017 10018 10020 10035 10043 10047
10049 10050 10055 10056 10057 10058 10065(MASS)
10067(MASS) 10068(MASS) 10071 10072 10073 10075
10076 10077(MASS) 10078 10079 10080 10081(MASS)
10082 10083 10084 10085 10086 10090 10095 10106
10107

Third Division : Nos.

10002 10011 10012 10015 10016 10019 10021 10022
10023 10024 10026 10028 10029 10030 10031 10032
10033 10036 10037 10038 10039 10040 10041 10042
10044 10045 10046 10048 10051 10052 10053 10054
10074 10087 10088 10089 10091 10092 10093 10094
10096 10097 10098 10100 10101 10102 10108 10109
10110 10111 10112 10113 10114 10115 10116 10117
10118 10119 10120

Centre: 0543 RAMPUR H S SCHOOL

College: 001 RAMPUR H S SCHOOL

First Division : Nos.

NIL

College: 001 RAMPUR H S SCHOOL

Second Division : Nos.

10012 10015

Third Division : Nos.

10001 10002 10003 10004 10005 10006 10007 10008
10009 10010 10011 10013 10014 10017 10018 10021
10025 10026 10027 10028 10029 10031 10032 10035
10036 10038 10039 10041 10042 10046 10052 10054
10056 10057

College: 002 RAMPUR ANCHALIK JR COLLEGE

First Division : Nos.

10184 10190 10214(EDUC)

Second Division : Nos.

10121 10141 10142 10145 10147 10164 10165 10179
10185 10189 10223 10232 10246

Third Division : Nos.

10061 10062 10064 10065 10067 10068 10069 10070
10071 10072 10073 10074 10075 10077 10078 10079
10080 10081 10082 10085 10090 10091 10092 10093
10094 10095 10096 10099 10100 10101 10102 10108
10110 10111 10112 10113 10114 10115 10116 10117
10118 10119 10122 10123 10124 10125 10126 10127
10128 10129 10130 10131 10132 10133 10134 10136
10137 10138 10139 10140 10143 10144 10146 10148
10149 10150 10151 10152 10153 10154 10155 10156
10157 10160 10162 10166 10167 10169 10170 10172
10173 10174 10175 10177 10178 10180 10181 10183
10186 10187 10191 10192 10193 10194 10195 10197
10198 10200 10202 10203 10204 10205 10207 10211
10212 10215 10216 10217 10218 10219 10220 10221
10222 10226 10227 10228 10229 10230 10231 10234
10235 10236 10237 10238 10239 10241 10242 10243
10244 10245 10247 10250 10251 10252 10253 10254
10255 10256 10258 10262

College: 003 A C THAKURIA JR COMMERCE COLLEGE

First Division : Nos.

10298(MASS) 10299(LOPH) 10306

Second Division : Nos.

10281 10282 10292 10303 10304 10307

Third Division : Nos.

10266 10267 10268 10269 10270 10273 10274 10275
10277 10279 10280 10283 10284 10285 10286 10287
10288 10289 10290 10293 10294 10295 10296 10297
10300 10301 10302 10305 10308 10309 10310 10311
10312 10313 10314 10315 10316 10317 10318

Centre: 0544 RANGESWARI TUPAMARI H S SCHOOL

College: 001 RANGESWARI TUPAMARI H S SCHOOL

First Division : Nos.

10153(POSC) 10172(MASS,POSC)

Second Division : Nos.

10009 10024 10051(MASS) 10053(ARAB) 10059 10062
10065 10067 10068 10070 10072 10081 10084 10096
10097(MASS) 10098 10105 10119 10125 10134 10151
10152(POSC) 10157 10159 10162 10170 10175 10178
10192 10200(POSC) 10201

Third Division : Nos.

10001 10003 10005 10006 10007 10008 10011 10014
10018 10020 10021 10025 10026 10027 10032 10036
10045 10049 10050 10052 10054 10055 10058 10060
10061 10063 10064 10071 10073 10079 10080 10082
10083 10085 10087 10088 10089 10090 10092 10094
10095 10102 10104 10108 10109 10110 10111 10112
10115 10116 10117 10123 10124 10126 10127 10128
10129 10130 10131 10137 10138 10139 10140 10142
10144 10145 10147 10148 10149 10150 10154 10155
10156 10158 10163 10164 10165 10166 10167 10168
10169 10171 10173 10174 10176 10177 10179 10180
10181 10182 10185 10188 10189 10190 10193 10196
10206 10207 10209 10211 10212 10213 10214 10217
10218 10221 10233

Centre: 0545 RANGIA GIRLS H S SCHOOL

College: 001 RANGIA GIRLS H S SCHOOL

First Division : Nos.

10014(MASS,LOPH,POSC) 10018(LOPH) 10029
10040(MASS) 10074(MASS) 10109 10189
10195(POSC,LOPH)

Second Division : Nos.

10004 10009 10016 10028 10031 10032 10035 10041
10043 10052 10054 10061(MASS) 10071 10072 10073
10077 10080(MASS) 10081 10082 10083 10091 10117
10118 10136 10137 10141 10142 10145 10146 10147
10148 10153 10164 10183 10194(LOPH) 10197 10198

Third Division : Nos.

10001 10002 10003 10005 10006 10007 10008 10010
10011 10012 10013 10015 10017 10019 10020 10021
10022 10023 10024 10025 10026 10027 10030 10033
10034 10036 10037 10038 10039 10042 10045 10046
10047 10048 10049 10050 10051 10053 10055 10056
10057 10058 10059 10060 10062 10063 10064 10065
10066 10067 10068 10069 10075 10076 10078 10079
10084 10085 10086 10087 10088 10089 10090 10092
10093 10094 10095 10096 10097 10098 10099 10100
10101 10104 10105 10107 10108 10110 10111 10112
10113 10114 10115 10116 10119 10120 10121 10122
10123 10125 10126 10127 10128 10130 10131 10132
10133 10134 10135 10138 10139 10140 10143 10144
10149 10150 10151 10152 10155 10156 10157 10158
10159 10161 10162 10163 10165 10166 10168 10169
10170 10171 10172 10173 10174 10175 10178 10179
10180 10181 10182 10185 10186 10187 10188 10190
10191 10192 10199 10200 10201 10203 10207 10217
10219 10223 10224 10228 10232 10234 10236 10238
10245 10248 10249 10250 10255 10257 10258

College: 002 UTTAR KAMRUP ADARSHA COLLEGE JR

First Division : Nos.

10283(MASS,LOPH) 10319(MASS)

College: 002 UTTAR KAMRUP ADARSHA COLLEGE JR

Second Division : Nos.

10277 10278 10281 10282 10284 10285 10286 10288
10289 10290 10298 10299 10304(MASS) 10306(MASS)
10307 10316 10317 10326 10328

Third Division : Nos.

10262 10263 10265 10269 10270 10271 10272 10274
10275 10276 10279 10280 10287 10292 10293 10294
10297 10300 10303 10305 10308 10309 10310 10311
10312 10313 10314 10315 10318 10320 10321 10322
10323 10324 10325

College: 003 RANGIA MADRASSA H S SCHOOL

First Division : Nos.

10384 10446(FART) 10461(HOSC,FART)
10464(FART,HOSC) 10472(HOSC) 10473(FART,HOSC)
10480(MASS,FART) 10483(LOPH,FART) 10487(FART)
10498(LOPH,HOSC,FART) 10506(FART) 10508(FART)
10509(STDN,FART) 10510(FART) 10511(FART)
10512(MASS,FART) 10513(FART)
*10515(MASS,FART,LOPH,STDN) 10516(MASS)
10517(FART)

Second Division : Nos.

10352 10391 10422 10423 10425(FART) 10426
10428(FART) 10429 10430 10431 10432 10436
10437(FART) 10438 10439(FART) 10440 10441(STDN)
10443(FART) 10444(FART,HOSC) 10445 10447(FART)
10448(FART) 10450(FART) 10451 10452(FART)
10453(FART) 10456 10457(FART) 10458(STDN)
10460(STDN) 10462(STDN) 10463(FART) 10465 10466
10467(FART) 10468(HOSC) 10469(FART) 10470
10471(FART) 10474 10475(FART) 10476(FART)
10477(FART) 10478(FART) 10479(FART) 10482
10484(FART) 10488 10489(FART) 10490(FART)
10491(FART) 10492(STDN) 10493(FART) 10494(FART)
10495(STDN) 10496(STDN) 10499 10500(FART)
10501(FART) 10503(FART) 10504(STDN,HOSC)
10505(FART) 10507(STDN) 10514(STDN)

College: 003 RANGIA MADRASSA H S SCHOOL

Third Division : Nos.

10331 10333 10335 10338 10339 10340 10341 10342
10343 10344 10345 10346 10347 10348 10349 10350
10351 10353 10354 10356 10357 10358 10362 10363
10364 10365 10367 10368 10369 10370 10371 10372
10374 10377 10381 10382 10383 10387 10388 10389
10390 10392 10393 10394 10395 10397 10398 10399
10402 10403 10404 10405 10406 10407 10408 10409
10411 10414 10416 10417 10418 10419 10420 10421
10435(FART) 10442 10449 10454 10459 10485(FART)
10486 10518 10519 10520 10525 10529 10530

College: 004 PRAGMATIC ACADEMY JR COLLEGE

First Division : Nos.

10537 10539(SANS) 10540(GEOG,POSC) 10542 10547
*10554(MASS,SANS,POSC) 10561(MASS) 10564(MASS)
*10571(MASS,POSC,LOPH) 10573 10576(MASS,POSC)
10578 10579(MASS,LOPH) 10580(ALTE)
*10581(MASS,POSC,SANS,LOPH) 10582(MASS)
*10583(ENGL,MASS,ECON,POSC,LOPH) 10585(MASS)
10586(POSC) 10587(MASS) 10588(MASS,SANS)
10589(SANS) 10590(MASS) 10591(MASS,LOPH) 10592
10594(MASS,SANS) 10595(MASS,LOPH)
10598(MASS,SANS) 10599(ALTE) 10600(MASS)
10601(ALTE) 10602(MASS) *10606(MASS,POSC,SANS,
LOPH) 10607(MASS,GEOG) 10611 10612(MASS,POSC)
*10613(MASS,SANS,LOPH) 10614 10618(GEOG)
10621(MASS,SANS) *10622(MASS,POSC,EDUC,LOPH)
10623 *10624(MASS,ECON,SANS,LOPH,EDUC) 10625
*10626(ENGL,MASS,SANS,POSC,EDUC,ECON) 10627
10629(MASS,LOPH,POSC,EDUC)
*10630(ENGL,MASS,GEOG,EDUC,LOPH,ECON)
*10631(MASS,ECON,GEOG,LOPH) *10632(MASS,POSC,
GEOG) *10633(MASS,LOPH,POSC,EDUC) 10634
*10637(MASS,ECON,SANS,LOPH)
*10638(ENGL,MASS,ECON,POSC,SANS,EDUC)
*10641(MASS,SANS,LOPH) *10642(ENGL,ALTE,GEOG)
10643(MASS) 10644(MASS) 10645(MASS) 10646 10647
*10648(MASS,POSC) 10649 10650(POSC,SANS)
10651(ALTE) 10653(SANS) 10654 10655
10657(ENGL,ALTE)
*10661(ENGL,MASS,ECON,POSC,LOPH)
*10663(MASS,LOPH,POSC,EDUC,ECON)
10668(MASS,GEOG) 10669(GEOG) 10671
*10672(ENGL,MASS,POSC,SANS,LOPH) 10673(ALTE)

College: 004 PRAGMATIC ACADEMY JR COLLEGE

Second Division : Nos.

10534 10536 10538 10541 10543 10545 10546 10548
10549 10550 10551 10555 10556 10557 10558 10559
10560 10562 10563 10565 10566(MASS) 10567(MASS)
10568 10569 10572(MASS) 10574 10575(ALTE) 10577
10593 10596 10597 10603 10608 10615 10616 10617
10619 10620 10635 10636 10639 10640 10652 10656
10658 10659 10660 10662 10664 10666 10667 10674
10677

Third Division : Nos.

10544 10552 10584 10604 10610 10665 10675 10680

Centre: 0546 RANGIA COLLEGE

College: 001 RANGIA COLLEGE

First Division : Nos.

10005(ARAB) 10007(MASS,LOPH) 10042(MASS) 10044
10068

Second Division : Nos.

10040 10041 10045 10066 10074(MBOD) 10083 10092
10111

Third Division : Nos.

10003 10004 10006 10012 10013 10015 10022 10025
10031 10037 10043 10049 10054 10055 10057 10063
10067 10071 10073 10075 10076 10077 10079 10080
10085 10086 10093 10099 10100 10109 10118

Centre: 0547 RANGIA H S SCHOOL

College: 001 RANGIA H S SCHOOL

First Division : Nos.

*10001(MASS,POSC,EDUC,LOPH) *10002(EDUC,SANS,
LOPH) 10003 10004(POSC,SANS) *10005(MASS,POSC)
10006(GEOG) *10007(ENGL,MASS,POSC,GEOG)
10009(ITES) 10010(MASS,POSC) 10011(MASS,LOPH)
10012(MASS,POSC,LOPH) 10013 10015 10016(GEOG)
10018 10019 10020 10021 10027(MASS,SANS) 10037

College: 001 RANGIA H S SCHOOL

First Division : Nos.

10041 10051(ALTE) *10078(MASS,POSC,LOPH)
10080(MASS) 10081(MASS)
*10082(ENGL,MASS,POSC,GEOG,EDUC)
*10083(MASS,POSC,GEOG,LOPH) 10084(MASS)
*10085(ENGL,MASS,GEOG) *10086(MASS,POSC,LOPH)
10087(MASS) 10088(MASS) 10089(MASS) 10090(MASS)
*10091(MASS,LOPH,EDUC,ADAS)
*10092(MASS,POSC,GEOG,LOPH)
10093(MASS,POSC) 10094(MASS,SANS)
10096(MASS,LOPH) 10097 10098(LOPH)
10099(MASS,LOPH) 10100(MASS,LOPH) 10101(MASS)
10102(MASS,ECON,LOPH) 10103 10104(MASS)
10105(MASS,LOPH) 10106(MASS) 10107(MASS,LOPH)
10108(MASS,SANS) 10109 10110 10113 10114(MASS)
10117(MASS) 10118(MASS) 10119(MASS) 10121
10122(ITES) 10123(MASS,LOPH) 10125 10128(RETD)
10130(RETD) 10132(ITES) 10133 10136 10138(ITES)
10142(LOPH) 10145 10146(SANS,LOPH) 10147(MASS)
10153(LOPH) 10154(MASS) 10156(MASS) 10157(MASS)
10158(MASS) *10159(MASS,EDUC,LOPH) 10161(LOPH)
10162(MASS) 10164(MASS,LOPH) 10168(MASS)
10169(MASS,ITES) 10175(MASS,LOPH) 10203(SANS)
10216(MASS) 10217(MASS) 10267
*10268(EDUC,POSC,LOPH) 10272
10274(MASS,SANS,LOPH) 10275 10279 10282
10284(MASS) *10285(MASS,LOPH,POSC) 10286

Second Division : Nos.

10008 10014(GEOG) 10022 10023 10024 10025(ITES)
10026 10028 10029(ITES) 10030(RETD) 10031(RETD)
10035 10036 10038 10039(SANS) 10040 10042 10043
10045 10046 10047 10048 10049 10050 10062(MASS)
10067 10073 10074 10075 10076 10077(MASS)
10079(MASS) 10095 10111 10115 10116 10120(MASS)
10124 10126 10127 10129 10134 10135 10137
10139(RETD) 10143 10144 10148 10149 10150 10151
10152 10155 10160 10163 10165 10167 10170 10171
10172(MASS) 10173(MASS) 10174(MASS) 10176(MASS)
10177 10179 10180 10183 10185 10186 10188 10192
10193 10194 10196 10197 10199 10200 10201 10202
10205 10206 10210 10213 10221 10222 10224 10225
10228 10230 10256 10262 10263 10264 10265 10266
10270 10280 10281 10287 10297 10299 10300 10301
10305 10306 10308 10313 10328

College: 001 RANGIA H S SCHOOL

Third Division : Nos.

10017 10033 10034 10044 10053 10055 10056 10057
10059 10060 10061 10064 10065 10066 10068 10069
10070 10071 10072 10112 10131 10140 10141 10166
10178 10181 10182 10184 10187 10189 10190 10195
10198 10204 10207 10208 10209 10212 10214 10215
10218 10219 10220 10223 10226 10227 10229 10232
10234 10235 10236 10237 10238 10239 10240 10242
10243 10244 10245 10246 10247 10248 10249 10250
10252 10253 10254 10255 10257 10258 10259 10261
10269 10276 10277 10278 10283 10288 10289 10290
10291 10292 10293 10296 10298 10302 10304 10314
10315 10316 10317 10319 10320 10321 10322 10323
10324 10330 10331 10332 10342 10343

College: 002 SYMBIOSISH ACADEMY JR COLLEGE

First Division : Nos.

*10347(MASS,EDUC,LOPH,POSC) 10363(LOPH)

Second Division : Nos.

10360 10361 10362(LOPH)

Third Division : Nos.

10348 10351 10352 10353 10354 10355 10356 10358

Centre: 0548 S B M S COLLEGE

College: 001 S B M S COLLEGE

First Division : Nos.

*10025(MASS,ADAS,POSC) *10050(MASS,LOPH)
10051(MASS) *10052(MASS,ADAS,LOPH) 10056
10057(MASS,LOPH) 10058(LOPH) 10062 10092(MASS)
10111(LOPH) 10147

Second Division : Nos.

10001 10002 10007 10018 10044 10053 10054 10059
10060 10063 10066 10067 10070 10074 10075 10077
10078 10079 10082 10085 10087 10088 10090 10094
10096 10107 10109 10112 10140 10142(ALTE)

College: 001 S B M S COLLEGE

Third Division : Nos.

10003 10004 10005 10008 10009 10010 10012 10014
10015 10016 10019 10020 10028 10030 10034 10036
10039 10041 10043 10061 10064 10065 10068 10069
10071 10072 10073 10076 10080 10081 10084 10086
10089 10091 10098 10100 10102 10104 10105 10113
10114 10115 10117 10119 10120 10121 10123 10129
10141 10144 10145 10158 10161 10162 10164 10167
10169 10170 10173 10174 10175

College: 002 SOALKUCHI H S SCHOOL

First Division : Nos.

NIL

Second Division : Nos.

10177 10178 10179

Third Division : Nos.

10180

Centre: 0549 SARAIGHAT COLLEGE

College: 001 SARAIGHAT COLLEGE

First Division : Nos.

10009 10010 10064 10127(ANTH) 10128(ANTH)
10133(ANTH,LOPH) *10135(MASS,LOPH,ANTH) 10140
10141(LOPH) 10147(MASS) 10279

Second Division : Nos.

10001 10002 10003 10005 10007 10008 10011 10012
10013 10014 10015 10016 10017 10018 10020 10021
10029 10030 10037 10046 10048 10050 10058 10059
10060 10093 10124 10129 10130 10131 10132 10136
10137 10138 10139 10142 10144 10145 10146(MASS)
10148 10150 10152 10153 10159 10160 10161 10162
10164 10165 10166 10168 10169 10170 10171 10174
10176 10185 10186 10194 10198 10201 10205 10206
10211 10235 10243 10246 10258 10260 10261 10272
10274 10311 10324 10331 10333 10334

College: 001 SARAIGHAT COLLEGE

Third Division : Nos.

10004 10006 10022 10023 10024 10026 10028 10031
10032 10033 10034 10035 10036 10038 10039 10041
10042 10043 10047 10049 10051 10052 10053 10054
10056 10057 10062 10063 10065 10066 10067 10069
10071 10072 10073 10074 10077 10078 10079 10081
10086 10100 10105 10110 10116 10117 10118 10119
10120 10122 10125 10126 10134 10143 10149 10151
10154 10155 10156 10158 10163 10167 10172 10173
10175 10177 10179 10181 10182 10183 10184 10189
10191 10192 10193 10195 10196 10197 10199 10200
10202 10203 10204 10207 10208 10212 10213 10214
10215 10216 10218 10219 10220 10221 10222 10223
10224 10225 10226 10227 10228 10229 10230 10231
10232 10233 10234 10236 10237 10238 10239 10240
10241 10242 10244 10245 10248 10249 10250 10251
10253 10254 10255 10256 10257 10259 10263 10264
10265 10266 10268 10270 10271 10273 10277 10280
10281 10282 10283 10284 10285 10286 10287 10290
10291 10293 10294 10295 10296 10297 10298 10300
10301 10304 10306 10307 10309 10310 10312 10314
10315 10318 10319 10320 10321 10322 10323 10325
10326 10327 10328 10329 10330 10335 10336 10338
10340 10341 10342 10343 10345 10346 10347 10349
10350

College: 002 CHANGSARI H S SCHOOL

First Division : Nos.

10383(LOPH)

Second Division : Nos.

10363 10364 10374

Third Division : Nos.

10355 10356 10357 10358 10359 10360 10361 10365
10366 10367 10368 10369 10370 10372 10373 10375
10377 10378 10379 10380 10381 10382 10384 10385
10386 10387 10388

Centre: 0550 SONTOLI H S SCHOOL

College: 001 SONTOLI H S SCHOOL

First Division : Nos.

10025(MASS) 10036(MASS) 10039(POSC,EDUC) 10132
10149(ARAB) 10154(MASS) 10155 10164

Second Division : Nos.

10012 10016 10027 10033 10037 10038 10040 10063
10075 10080 10084 10090 10094 10095 10097 10101
10107 10129 10131 10133 10135 10142 10147 10150
10152 10156 10157 10158 10159 10162 10169 10170
10172 10183 10188(MASS)

Third Division : Nos.

10005 10006 10008 10009 10011 10013 10014 10018
10019 10020 10021 10023 10026 10028 10029 10031
10035 10041 10042 10043 10045 10046 10047 10048
10050 10052 10055 10057 10058 10059 10060 10061
10064 10065 10067 10068 10069 10070 10071 10073
10074 10077 10078 10079 10081 10085 10086 10087
10088 10089 10091 10092 10096 10098 10099 10100
10102 10106 10108 10109 10111 10115 10117 10118
10121 10122 10125 10126 10127 10128 10130 10134
10136 10137 10139 10141 10143 10144 10145 10146
10148 10151 10153 10160 10161 10163 10165 10166
10167 10168 10171 10173 10175 10176 10181 10186
10187 10189 10190 10191 10192 10196 10197 10198
10199 10201 10204 10205

Centre: 0551 SUREN DAS COLLEGE

College: 001 SUREN DAS COLLEGE

First Division : Nos.

*10001(MASS,GEOG,POSC,HIST) 10091 10093(MASS)
10094(MASS) 10095(MASS) 10096(MASS,LOPH)
10100(MASS)

Second Division : Nos.

10002 10004(GEOG) 10005 10009 10011 10028 10066
10067 10092 10097 10098 10099 10101 10102 10104
10107 10132 10193

College: 001 SUREN DAS COLLEGE

Third Division : Nos.

10003 10006 10007 10008 10013 10017 10018 10019
10026 10027 10033 10034 10035 10036 10038 10043
10044 10045 10048 10050 10051 10053 10054 10055
10058 10062 10063 10064 10065 10068 10071 10072
10073 10074 10075 10076 10077 10078 10079 10087
10089 10090 10103 10105 10106 10108 10109 10110
10111 10112 10113 10115 10116 10121 10124 10127
10128 10129 10130 10131 10133 10142 10144 10145
10146 10147 10154 10162 10167 10171 10172 10173
10177 10178 10179 10180 10181 10182 10183 10185
10187 10188 10189 10190 10191 10192 10194 10201
10202 10203 10205 10207 10209 10210 10211 10212
10213 10215 10216 10219 10220 10223

Centre: 0552 TULSIBARI BAHUMUKHI H S SCHOOL

College: 001 TULSIBARI BAHUMUKHI H S SCHOOL

First Division : Nos.

*10015(MASS,HIST,POSC) 10049(MASS,POSC)
*10080(ENGL,MASS,HIST,POSC) 10091
*10104(MASS,POSC,HIST) 10112(MASS) 10113(MASS)
10124(MASS)

Second Division : Nos.

10021(MASS) 10024 10030 10032 10033 10043(MASS)
10050 10051 10052 10053 10081 10087 10089 10096
10097 10098 10101 10102 10103 10107 10114 10117
10120 10123(MASS) 10127 10133 10134 10150 10174

Third Division : Nos.

10004 10005 10006 10007 10008 10009 10010 10011
10012 10013 10014 10016 10017 10018 10019 10020
10022 10023 10025 10026 10027 10028 10029 10031
10034 10035 10036 10037 10038 10039 10040 10041
10042 10044 10045 10046 10047 10048 10054 10055
10056 10057 10058 10059 10060 10061 10063 10065
10066 10068 10070 10071 10072 10073 10076 10077
10078 10079 10082 10083 10084 10086 10088 10090
10093 10094 10095 10099 10100 10105 10106 10109
10110 10115 10118 10119 10121 10128 10129 10130
10131 10135 10136 10138 10141 10143 10144 10146
10147 10148 10152 10153 10154 10156 10158 10164
10165 10167 10171 10172 10173 10175 10176 10177

College: 001 TULSIBARI BAHUMUKHI H S SCHOOL

Third Division : Nos.

10178 10179 10182 10184

Centre: 0553 UTTAR PUB KAMRUP COLLEGE

College: 001 UTTAR PUB KAMRUP COLLEGE

First Division : Nos.

10040 10058

Second Division : Nos.

10002 10003 10004 10005 10006 10014 10018 10019
10020 10021 10023 10025 10026 10027 10028 10029
10030 10031 10032 10033 10035 10036 10038 10039
10041 10042 10043 10047 10051 10052 10053 10054
10056

Third Division : Nos.

10001 10007 10008 10009 10010 10011 10012 10013
10015 10016 10017 10022 10024 10034 10037 10044
10045 10046 10048 10049 10050 10055

Centre: 0554 VIDYA BHARATI COLLEGE

College: 001 VIDYA BHARATI COLLEGE

First Division : Nos.

10057(MASS,LOPH,ANTH) 10063(MASS,ANTH) 10064
10074 10089(MASS,ANTH,LOPH)
10095(MASS,ANTH,LOPH) 10107(HOSC) 10108(MASS)

Second Division : Nos.

10001 10002 10003 10004 10005 10007 10008 10009
10010 10011 10013 10014 10015 10016 10017 10018
10019 10020 10021 10024 10025 10034 10035 10038
10043 10056 10058 10059 10060 10061 10062 10065
10067 10073 10077 10078 10079 10080 10081 10082
10084 10085 10086 10087 10088 10090 10091 10092
10093 10094 10099 10100 10101 10103 10104 10109
10111

College: 001 VIDYA BHARATI COLLEGE

Third Division : Nos.

10006 10023 10026 10027 10028 10029 10030 10031
10032 10033 10036 10037 10039 10041 10042 10044
10045 10046 10047 10048 10051 10053 10054 10055
10068 10069 10070 10075 10083 10096 10097 10098
10102 10110

Centre: 0555 BALIPATHAR H S SCHOOL

College: 001 BALIPATHAR H S SCHOOL

First Division : Nos.

10029

Second Division : Nos.

10004 10006 10008 10009 10010 10017 10022 10023

Third Division : Nos.

10001 10002 10003 10005 10007 10011 10012 10013
10014 10015 10016 10018 10019 10020 10021 10024
10025 10026 10027 10028 10030 10031 10033 10034
10043

College: 002 DEOPANI JR COLLEGE

First Division : Nos.

10056 10058(ALTE) 10086 *10088(ALTE,EDUC,SOCI)
10089(SOCI) 10102 10110(EDUC,SOCI) 10114(SOCI)

Second Division : Nos.

10051 10057 10059 10061 10063 10069 10071 10074
10075 10077 10080 10083 10084 10087 10095
10096(ALTE) 10097 10100 10103 10106 10108
10111(ALTE) 10112 10116 10120 10124 10130

Third Division : Nos.

10045 10046 10047 10048 10049 10050 10053 10054
10055 10060 10062 10065 10067 10068 10070 10072
10076 10078 10081 10085 10090 10091 10092 10093
10094 10098 10099 10101 10104 10105 10107 10109
10113 10115 10117 10118 10121 10122 10123 10125

College: 002 DEOPANI JR COLLEGE

Third Division : Nos.

10126 10127 10128 10129 10133 10134 10135 10136
10137 10141 10142 10143 10147 10151 10153 10155
10156 10158 10159 10162 10163 10164 10165 10166
10167 10168 10169 10170 10173 10174 10177 10178
10179 10180 10181

Centre: 0556 BOKAJAN H S SCHOOL

College: 001 BOKAJAN H S SCHOOL

First Division : Nos.

10004(MASS) 10041(ENGL) 10044(MASS,HIST)

Second Division : Nos.

10003 10043 10047 10049 10051 10063

Third Division : Nos.

10001 10015 10018 10021 10022 10023 10024 10025
10028 10029 10030 10031 10032 10033 10034 10039
10040 10042 10048 10052 10053 10056 10057 10058
10059 10061 10062 10065 10068 10070 10073 10075
10076 10084 10086 10088

College: 002 VIVEKANANDA H S SCHOOL

First Division : Nos.

10099(ENGL) 10100(ALTE) 10104 10114(MASS)
10129(MASS,SOCI)

Second Division : Nos.

10107 10115 10119 10120 10133

Third Division : Nos.

10092 10093 10094 10096 10102 10103 10108 10109
10112 10121 10122 10124 10125 10126 10127 10128
10130 10132 10134 10135 10142 10143 10144 10147
10150 10153

College: 004 JIN BABA HINDI H S SCHOOL

First Division : Nos.

10162(ALTE) *10181(MHIN,SOCI,EDUC)
10182(ENGL,ALTE) 10208(ENGL,ALTE,SOCI)

Second Division : Nos.

10157 10165(ALTE) 10176 10177 10178 10193 10194
10195 10202 10203 10211 10212(ALTE) 10213 10214
10218(ALTE) 10222 10224

Third Division : Nos.

10154 10155 10156 10159 10161 10163 10164 10166
10170 10171 10173 10174 10175 10179 10180 10183
10184 10185 10188 10189 10196 10198 10199 10200
10201 10204 10205 10206 10207 10209 10210 10215
10216 10217 10219 10220 10221 10223 10225 10227
10231 10232 10233 10234

College: 005 VIDHYA SAGAR JR COLLEGE

First Division : Nos.

10246(ALTE) 10247 10248 10250

Second Division : Nos.

10238 10239(ALTE) 10240 10241 10242 10243 10249
10251 10252(ALTE) 10253 10254 10255(HIST) 10256
10257

Third Division : Nos.

10237 10244 10258 10260

College: 006 DILLAI H S SCHOOL

First Division : Nos.

NIL

Second Division : Nos.

NIL

College: 006 DILLAI H S SCHOOL

Third Division : Nos.

10261 10263 10264 10266 10268 10269 10270 10271 10272 10273 10274

College: 007 GREEN VALLEY JR COLLEGE

First Division : Nos.

10277(SOCI) 10283(ALTE,SOCI) 10284(ALTE) *10285(ENGL,ALTE)

Second Division : Nos.

10275 10276 10278 10279 10280 10281 10282 10286 10287 10290 10291 10292 10293 10294 10295 10298 10299

Third Division : Nos.

10288 10289 10296 10297 10300

College: 008 BOJAJAN COLLEGE

First Division : Nos.

NIL

Second Division : Nos.

10350

Third Division : Nos.

10303 10304 10306 10307 10308 10310 10311 10312 10315 10320 10321 10323 10329 10333 10334 10337 10338 10339 10340 10342 10346 10351 10352 10359 10378 10379

Centre: 0557 BAKALIAGHAT H S SCHOOL

College: 001 BAKALIAGHAT H S SCHOOL

First Division : Nos.

10056(ALTE) 10058 10066 10147 *10155(ENGL,ALTE,LOPH) *10159(ENGL,LOPH) 10160 10161(LOPH) 10164 *10165(ENGL,ALTE) 10177(EDUC) 10203(MASS) 10222(EDUC) 10236 10237(MHIN,ADHI) 10243(MASS) 10320 10321(MASS,LOPH) 10342(ALTE)

Second Division : Nos.

10019 10021 10022 10069 10072 10081 10088 10100 10131 10153 10154 10156 10157 10158 10162 10163 10166 10167 10168 10170 10172 10173 10174 10175 10179 10199 10206 10208 10213 10238 10250 10251 10256 10264 10265 10266 10269 10277 10281 10283 10290 10299 10309 10316 10319 10327 10328 10330 10331 10334 10335 10343 10349 10406

Third Division : Nos.

10004 10005 10012 10014 10015 10017 10023 10024 10025 10032 10035 10037 10039 10040 10041 10042 10050 10053 10055 10057 10061 10064 10065 10068 10070 10071 10075 10077 10079 10080 10082 10083 10085 10086 10089 10091 10097 10101 10106 10110 10114 10115 10116 10117 10118 10120 10121 10123 10129 10130 10133 10134 10135 10136 10138 10140 10141 10143 10144 10145 10146 10148 10149 10150 10152 10169 10171 10176 10178 10180 10181 10182 10184 10186 10187 10188 10189 10190 10191 10192 10193 10194 10195 10196 10197 10200 10201 10202 10204 10207 10209 10211 10212 10214 10215 10217 10218 10219 10221 10224 10225 10226 10227 10228 10229 10230 10232 10234 10239 10241 10244 10245 10246 10247 10249 10252 10253 10254 10260 10261 10273 10276 10278 10279 10280 10282 10285 10286 10287 10288 10289 10291 10292 10293 10294 10296 10297 10298 10300 10303 10304 10305 10307 10308 10310 10314 10315 10317 10318 10324 10325 10326 10332 10333 10336 10339 10340 10341 10344 10345 10346 10348 10350 10351 10352 10368 10369 10372 10375 10376 10378 10387 10395 10407 10410 10412 10414 10415 10420 10421 10423 10426 10427 10428 10430 10431 10432 10434 10442 10446 10448 10449 10450 10451 10453 10455 10456 10459 10461 10463 10465 10466 10472 10473 10477 10487

Centre: 0558 DEITHOR H S SCHOOL

College: 001 DEITHOR H S SCHOOL

First Division : Nos.

NIL

Second Division : Nos.

10008 10011 10019 10040 10043 10044 10045 10048
10050 10052 10064 10082 10084 10086 10089 10090
10091 10094 10102

Third Division : Nos.

10001 10002 10003 10004 10005 10006 10007 10009
10010 10012 10013 10014 10015 10016 10017 10020
10021 10023 10024 10025 10026 10027 10028 10034
10035 10036 10037 10038 10039 10041 10042 10046
10047 10049 10051 10053 10054 10056 10057 10058
10060 10061 10062 10063 10065 10066 10067 10068
10069 10070 10071 10072 10073 10074 10075 10077
10078 10080 10085 10087 10088 10092 10093 10095
10096 10097 10098 10099 10100 10101 10103 10104
10105 10106 10107 10108 10109 10110 10116 10117

College: 002 HARLONGBI VELONGBI JR COLLEGE

First Division : Nos.

NIL

Second Division : Nos.

10127 10132 10133 10134 10135 10136 10137(ALTE)
10140 10143 10146 10159 10178

Third Division : Nos.

10126 10128 10129 10130 10131 10138 10139 10142
10144 10145 10147 10148 10149 10150 10151 10152
10153 10154 10155 10156 10157 10158 10160 10161
10162 10163 10165 10166 10167 10168 10169 10171
10172 10174 10175 10176 10177 10179 10180 10181
10182 10184 10185 10186 10187 10188 10189 10190
10191 10195

Centre: 0559 DIPHU GOVT COLLEGE

College: 001 DIPHU GOVT COLLEGE

First Division : Nos.

10018(ALTE) 10038(ALTE) 10076(ENGL,ALTE) 10152
10159(ENGL,ALTE) 10181

Second Division : Nos.

10001 10011(ALTE) 10030 10037 10039 10042 10045
10054 10062 10065 10077 10106 10119 10125 10150
10153 10158 10162 10164 10170 10172 10176
10178(ALTE) 10188 10246(ALTE) 10256

Third Division : Nos.

10003 10005 10006 10007 10008 10009 10010 10012
10014 10015 10016 10017 10019 10020 10022 10024
10025 10026 10031 10033 10035 10036 10040 10044
10046 10047 10048 10049 10050 10051 10052 10053
10055 10056 10057 10059 10060 10064 10067 10068
10070 10071 10072 10073 10074 10075 10078 10082
10083 10087 10088 10089 10090 10091 10093 10097
10098 10099 10100 10101 10104 10105 10107 10108
10114 10115 10116 10117 10118 10121 10122 10124
10126 10127 10129 10131 10138 10141 10142 10145
10146 10147 10149 10151 10155 10156 10157 10160
10165 10166 10167 10174 10175 10179 10180 10185
10190 10192 10194 10199 10200 10208 10216 10223
10228 10230 10232 10233 10234 10235 10236 10238
10249 10251 10252 10253 10260 10268 10269 10270
10274 10275 10276 10280 10288 10297 10298 10302
10304 10309 10310 10311 10312 10322 10325 10330
10334 10340 10341 10342 10349 10350 10352

College: 002 D A V H S SCHOOL

First Division : Nos.

NIL

Second Division : Nos.

10392

College: 002 D A V H S SCHOOL

Third Division : Nos.

10377 10379 10380 10384 10396 10397 10399 10402
10410 10429 10432

College: 003 RENU TERANGPI MEMORIAL JR COLLEGE

First Division : Nos.

*10457(POSC,HIST) *10469(ENGL,MASS,ANTH,ECON,EDUC)
10472(ALTE) 10475(ALTE) 10491(HIST)
10499(ENGL,ALTE,ANTH) 10500(ALTE,ANTH)
10508(ANTH) *10509(MASS,POSC,HIST)
10510(ALTE,ANTH) 10512

Second Division : Nos.

10438 10445 10447 10448 10449 10453 10467 10470
10471 10474 10480 10482 10483 10488 10490 10493
10497 10504 10511 10513 10514 10515

Third Division : Nos.

10440 10441 10442 10443 10444 10446 10450 10451
10454 10456 10458 10459 10460 10463 10466 10468
10476 10477 10478 10479 10481 10484 10485 10486
10487 10489 10492 10498 10501 10503 10505 10506
10507 10517 10520

College: 004 MANJA JR COLLEGE

First Division : Nos.

NIL

Second Division : Nos.

NIL

Third Division : Nos.

10523 10526 10528 10529 10530 10531 10534 10535
10536 10537 10538 10539 10540 10543 10547 10548
10549 10551 10553 10554

Centre: 0560 DIPHU GOVT BOYS H S SCHOOL

College: 001 DIPHU GOVT BOYS H S SCHOOL

First Division : Nos.

10170 10182

Second Division : Nos.

10008 10012 10026 10082 10090 10127 10131 10134
10139 10146 10157 10174 10175 10180 10181 10184
10185 10187 10194 10195 10197 10279 10362

Third Division : Nos.

10004 10005 10006 10009 10010 10011 10014 10015
10016 10017 10021 10022 10023 10024 10027 10030
10031 10033 10035 10036 10037 10038 10040 10041
10042 10043 10044 10046 10047 10048 10049 10051
10053 10056 10058 10060 10061 10062 10064 10065
10068 10069 10072 10073 10074 10075 10079 10080
10081 10083 10084 10085 10086 10087 10088 10089
10091 10092 10093 10094 10095 10096 10097 10100
10102 10103 10104 10106 10108 10109 10110 10111
10112 10113 10114 10116 10118 10121 10122 10123
10124 10125 10130 10135 10137 10144 10148 10149
10152 10154 10156 10158 10159 10160 10169 10171
10176 10179 10183 10186 10189 10190 10191 10196
10199 10200 10206 10211 10213 10214 10217 10218
10223 10225 10231 10252 10258 10260 10262 10264
10266 10267 10268 10269 10272 10278 10291 10293
10303 10307 10308 10309 10321 10322 10323 10325
10328 10332 10335 10336 10338 10339 10341 10342
10347 10350 10351 10358 10359 10363 10372

College: 002 RENGBONGHOM H S SCHOOL

First Division : Nos.

NIL

Second Division : Nos.

10402

College: 002 RENGBONGHOM H S SCHOOL

Third Division : Nos.

10386 10387 10388 10391 10392 10393 10398 10399
10400 10401 10403 10404 10405 10406 10414 10421

College: 003 DON BOSCO H S SCHOOL

First Division : Nos.

10435 10438(ALTE) 10455 10457 10471(ALTE)
10485(ALTE) *10486(ALTE,EDUC) 10488(ALTE)
10490(ALTE) 10491 10496(ALTE) 10497
*10498(ENGL,ALTE,EDUC,HIST) 10501(ALTE) 10508(ALTE)
10509(ALTE) 10512(ALTE) 10517(ALTE) 10521(ALTE)
10532 *10533(ENGL,ALTE,POSC) 10537(ENGL,ALTE)
10538(ALTE) 10541(ALTE) 10548(ALTE) 10550(ALTE)
10551(ALTE) 10552(ALTE,POSC) 10555(ALTE)
10556(ALTE) 10563(ALTE) 10565(ALTE) 10575(ALTE)
10576(ALTE) 10577(ALTE) 10578(ALTE) 10579(ALTE)
10580(ALTE) 10582 10583(ALTE)
*10587(ENGL,ALTE,EDUC,POSC) 10588 10595(ALTE)
10598(ALTE,EDUC) 10601 10607(ALTE) 10608 10612

Second Division : Nos.

10430 10432 10433 10436 10437 10439 10440 10441
10442 10443 10444 10445 10446 10451 10452 10453
10458(ALTE) 10461 10467(ALTE) 10469 10470(ALTE)
10472 10473 10474 10475 10478 10479 10480
10481(ALTE) 10482 10484 10487 10489 10492 10493
10494 10495 10499(ALTE) 10500(ALTE) 10502 10503
10506 10511 10515 10516(ALTE) 10519(ALTE) 10523
10524 10525 10526 10527 10528 10529 10530 10531
10535 10536 10539 10540 10542(ALTE) 10543
10544(ALTE) 10545 10546(ALTE) 10547(ALTE) 10549
10553(ALTE) 10554 10557(ALTE) 10558 10560(ALTE)
10561 10562 10564 10566(ALTE) 10567 10568
10569(ALTE) 10570 10571 10572 10573(ALTE) 10574
10581 10584 10589(ALTE) 10590(ALTE) 10591
10592(ALTE) 10594 10596(ALTE) 10599 10600 10602
10603(ALTE) 10609 10611 10613 10616 10619

Third Division : Nos.

10427 10428 10429 10431 10434 10447 10448 10449
10450 10454 10456 10459 10460 10462 10463 10464
10465 10466 10468 10476 10477 10483 10504 10505
10507 10510 10513 10514 10518 10520 10522 10534
10559 10585 10586 10593 10597 10604 10605 10606

College: 003 DON BOSCO H S SCHOOL

Third Division : Nos.

10610 10614 10615 10617 10618 10620 10621 10622
10623

College: 004 DHANSIRI H S SCHOOL

First Division : Nos.

10672 10692 10697(EDUC) 10703

Second Division : Nos.

10643 10644 10658 10665 10671 10675 10683 10698

Third Division : Nos.

10626 10627 10628 10629 10630 10631 10632 10633
10634 10636 10637 10641 10642 10646 10648 10649
10650 10651 10652 10655 10656 10661 10662 10663
10664 10667 10669 10670 10673 10676 10677 10679
10680 10681 10682 10684 10685 10686 10687 10689
10690 10693 10694 10696 10699 10700 10701 10702
10705 10709 10710

Centre: 0561 DOKMOKA H S SCHOOL

College: 001 DOKMOKA H S SCHOOL

First Division : Nos.

10003(LOPH) *10042(ALTE,EDUC,LOPH) 10154(MASS)
10194

Second Division : Nos.

10029 10034 10071 10081 10109 10118 10119 10129
10136 10144 10145 10149 10150 10153 10187 10200
10208 10220 10235 10238 10239 10240 10244 10283

Third Division : Nos.

10001 10004 10005 10006 10007 10008 10009 10010
10011 10012 10013 10014 10015 10016 10017 10018
10019 10020 10021 10022 10023 10024 10025 10026
10027 10030 10031 10032 10033 10036 10037 10038
10043 10044 10045 10046 10047 10049 10050 10052
10053 10054 10055 10056 10057 10059 10060 10061

College: 001 DOKMOKA H S SCHOOL

Third Division : Nos.

10062 10063 10064 10065 10066 10067 10068 10069
10070 10072 10073 10074 10075 10076 10077 10078
10083 10085 10086 10087 10088 10089 10090 10092
10093 10095 10097 10099 10100 10101 10102 10103
10104 10105 10106 10108 10110 10111 10113 10116
10117 10120 10121 10122 10123 10124 10125 10126
10127 10130 10131 10133 10134 10135 10137 10138
10140 10141 10143 10146 10147 10148 10151 10152
10155 10156 10157 10158 10159 10160 10161 10162
10163 10164 10166 10168 10171 10172 10173 10174
10175 10177 10178 10180 10181 10182 10183 10184
10186 10188 10190 10191 10192 10193 10195 10198
10199 10201 10204 10205 10207 10209 10210 10211
10212 10213 10214 10215 10216 10217 10219 10221
10222 10223 10224 10226 10227 10228 10232 10233
10234 10236 10237 10241 10242 10243 10245 10247
10252 10254 10256 10262 10263 10264 10269 10273
10279 10288 10294 10295 10298 10302

College: 002 PARAKHOWA H S SCHOOL

First Division : Nos.

NIL

Second Division : Nos.

10309 10319 10328(MASS) 10330 10331(MASS) 10332
10333(MASS) 10334 10338 10347 10349(MASS)
10354(MASS) 10356

Third Division : Nos.

10308 10311 10312 10313 10314 10315 10316 10317
10318 10320 10321 10324 10325 10326 10327 10335
10336 10337 10340 10341 10342 10343 10344 10345
10346 10348 10350 10351 10353 10355 10357 10358

Centre: 0562 EASTERN KARBI ANGLONG COLLEGE

College: 001 EASTERN KARBI ANGLONG COLLEGE

First Division : Nos.

NIL

Second Division : Nos.

10016 10017 10031 10044 10081 10107 10108
10117(ALTE) 10120 10121(ALTE) 10145 10147 10152
10160 10258 10282

Third Division : Nos.

10002 10009 10012 10019 10023 10027 10030 10034
10038 10040 10045 10047 10050 10051 10055 10056
10057 10059 10062 10064 10066 10067 10068 10069
10071 10074 10075 10082 10083 10085 10086 10088
10089 10090 10091 10092 10094 10095 10096 10097
10098 10099 10101 10103 10106 10109 10111 10112
10113 10114 10115 10116 10118 10119 10125 10126
10127 10128 10129 10130 10132 10133 10136 10138
10140 10141 10143 10148 10149 10150 10151 10154
10155 10156 10157 10158 10159 10161 10162 10163
10165 10166 10167 10169 10174 10175 10177 10178
10185 10186 10190 10191 10195 10197 10199 10201
10202 10204 10206 10208 10210 10214 10217 10218
10219 10221 10224 10227 10230 10231 10235 10236
10237 10239 10241 10243 10246 10249 10255 10257
10259 10262 10263 10269 10270 10283

Centre: 0563 HOWRAGHAT H S SCHOOL

College: 001 HOWRAGHAT H S SCHOOL

First Division : Nos.

10041(MASS,POSC) 10102 10113(MASS,POSC) 10115
10118(MASS,POSC) 10121(MASS,POSC)
10123(MASS,POSC) 10126(MASS) 10136(MASS)

Second Division : Nos.

10035 10038(POSC) 10045 10060 10086 10095 10101
10103 10105 10108 10110 10111 10112 10117 10124
10131 10132(MASS)

College: 001 HOWRAGHAT H S SCHOOL

Third Division : Nos.

10002 10003 10009 10010 10012 10013 10015 10016
10017 10020 10022 10023 10024 10026 10027 10029
10030 10031 10033 10034 10036 10037 10039 10040
10042 10043 10044 10048 10049 10051 10052 10055
10058 10059 10061 10063 10064 10067 10070 10072
10073 10075 10076 10077 10081 10082 10083 10088
10089 10091 10092 10093 10094 10096 10097 10104
10106 10116 10119 10120 10122 10125 10127 10128
10129 10130 10133 10134 10135 10137 10138 10139
10140 10141 10154 10155 10156 10157 10158 10159
10161 10162 10163 10170

College: 002 UTTAR BORBIL BINAPANI H S SCHOOL

First Division : Nos.

NIL

Second Division : Nos.

10184

Third Division : Nos.

10182 10183 10185 10186 10187 10189 10190 10192
10193 10194 10195 10196 10197 10198 10199 10200
10201 10202 10203 10204 10207 10208

College: 003 HOWRAGHAT JR COLLEGE

First Division : Nos.

10396(MASS,POSC)

Second Division : Nos.

10218 10227 10264 10325 10326 10327 10342(MASS)
10360 10373 10374 10392 10394 10398 10403

Third Division : Nos.

10219 10220 10222 10224 10225 10226 10228 10230
10231 10234 10235 10236 10237 10238 10241 10242
10243 10244 10246 10248 10255 10257 10258 10259
10262 10265 10266 10268 10269 10270 10272 10273
10274 10276 10277 10282 10285 10287 10289 10295

College: 003 HOWRAGHAT JR COLLEGE

Third Division : Nos.

10297 10300 10305 10306 10307 10308 10311 10313
10316 10320 10321 10323 10324 10328 10329 10331
10332 10333 10335 10345 10346 10347 10352 10353
10354 10355 10356 10358 10362 10363 10364 10366
10367 10368 10369 10370 10375 10376 10377 10378
10379 10380 10381 10383 10384 10385 10386 10388
10389 10390 10397 10399 10400 10401 10402 10404
10407 10410 10420 10422 10423 10424 10425 10426
10427 10434 10436 10437 10441 10442 10443 10448
10449 10450 10452 10454 10462 10468 10471 10472
10477 10478

College: 004 BELGURI H S SCHOOL

First Division : Nos.

NIL

Second Division : Nos.

10510

Third Division : Nos.

10497 10498 10499 10500 10501 10502 10503 10507
10511 10512 10513 10514 10518 10519 10523

Centre: 0564 LANGHIN PAMGAON H S SCHOOL

College: 001 LANGHIN PAMGAON H S SCHOOL

First Division : Nos.

NIL

Second Division : Nos.

10011 10049 10052 10057 10096 10099(MBOD) 10101
10103 10105(MBOD) 10113(MBOD) 10141

Third Division : Nos.

10001 10002 10003 10004 10006 10007 10008 10009
10010 10012 10013 10014 10016 10017 10018 10019
10020 10021 10024 10025 10027 10028 10029 10030
10032 10035 10036 10037 10039 10040 10041 10042

College: 001 LANGHIN PAMGAON H S SCHOOL

Third Division : Nos.

10043 10044 10046 10047 10048 10050 10051 10053
10055 10056 10058 10059 10060 10061 10062 10063
10064 10065 10067 10068 10070 10071 10072 10073
10074 10075 10076 10078 10081 10082 10083 10086
10088 10090 10091 10092 10094 10097 10098 10100
10102 10104 10107 10109 10110 10111 10112 10115
10116 10117 10118 10119 10120 10122 10123 10125
10126 10127 10128 10130 10132 10133 10134 10136
10137 10138 10140 10142 10143 10144 10146 10147
10148 10149 10150 10151 10152 10154 10155 10157
10158

Centre: 0565 THONG NOKBE COLLEGE

College: 001 THONG NOKBE COLLEGE

First Division : Nos.

NIL

Second Division : Nos.

10190(ADBD)

Third Division : Nos.

10002 10007 10008 10009 10010 10019 10021 10022
10023 10024 10038 10047 10048 10052 10056 10058
10059 10060 10064 10065 10075 10078 10109 10111
10112 10122 10126 10140 10143 10144 10151 10152
10153 10154 10155 10157 10160 10162 10163 10167
10172 10176 10177 10178 10185 10195

Centre: 0567 BHANGA H S SCHOOL

College: 001 BHANGA H S SCHOOL

First Division : Nos.

10013(MBEN) 10016(ARAB) *10061(MBEN,POSC,ADBE)
10069 10086(ADBE) 10087(ADBE) 10088(ADBE)
10089(ADBE) 10094(ADBE) 10095(ADBE) 10112 10113
10148(MBEN,LOPH,ADBE) 10150 10152(LOPH,ARAB)
10156 10157(ADBE) 10171(ADBE)
*10185(ENGL,ALTE,POSC,ECON,LOPH) 10189(MBEN)
*10191(ENGL,ALTE,ADBE) 10192(ARAB) 10193

College: 001 BHANGA H S SCHOOL

First Division : Nos.

10194(ENGL,ALTE) 10196(ENGL,ARAB) 10200(ADBE)
10201(MBEN) *10213(ENGL,ALTE) 10215 10216
10217(MBEN,ARAB) 10218(MBEN,ARAB) 10224(ADBE)
10226(ADBE) 10228(ENGL,ALTE,LOPH) 10229(ADBE)
10230(MBEN,ARAB) 10234(ENGL) 10236(ADBE) 10240
10245(MBEN,ADBE) *10247(ENGL,ALTE,HIST,LOPH)
10249(MBEN,SANS) 10255(ALTE) 10259(ADBE)
*10263(MBEN,LOPH,ARAB) 10264(MBEN,ADBE)
10265(MBEN,LOPH)

Second Division : Nos.

10003 10005(ARAB) 10007(MBEN) 10008 10009 10010
10011 10018 10019(MBEN) 10020 10021 10022 10029
10035 10044(MBEN) 10045 10047 10048 10056 10057
10059 10062 10064 10066 10070(ADBE) 10071
10075(ADBE) 10076 10077 10078 10082 10083 10084
10090 10091 10092 10096 10098 10102(ADBE)
10106(ADBE) 10107 10108 10109 10116 10123 10125
10131 10134 10139 10140 10141 10143 10144 10146
10149 10153 10155 10159 10160 10161 10163 10168
10169 10172 10177 10178 10179 10180 10184 10187
10190 10195 10199 10202 10203(ARAB) 10204
10205(ARAB) 10206 10208 10210 10211 10212(ARAB)
10214 10219 10220(MBEN) 10221 10222 10223 10225
10231 10232(ARAB) 10235 10237(ADBE)
10239(MBEN,ADBE) 10241 10242 10243(LOPH) 10244
10246 10248 10250 10252 10254 10256 10257
10258(ADBE) 10260 10261(ARAB) 10262

Third Division : Nos.

10001 10002 10004 10006 10012 10014 10015 10024
10026 10027 10028 10030 10031 10032 10034 10037
10038 10039 10041 10042 10043 10046 10049 10052
10053 10054 10055 10058 10060 10065 10067 10068
10072 10074 10079 10080 10081 10085 10093 10097
10099 10101 10103 10104 10105 10110 10111 10114
10115 10118 10119 10120 10122 10127 10128 10129
10132 10133 10135 10136 10137 10142 10145 10147
10151 10154 10162 10164 10165 10166 10167 10170
10175 10176 10181 10182 10183 10186 10197 10198
10207 10209 10233 10238 10251 10266 10270 10273
10274 10276 10278 10279 10280 10281 10282

College: 002 GURU CHARAN JR COLLEGE

First Division : Nos.

10316 10346 *10362(ENGL,MBEN,POSC,ARAB) 10363(ARAB) 10378(ENGL)

Second Division : Nos.

10302 10306 10308 10313 10317 10318 10320 10322 10323 10324 10328 10335 10337 10338 10340 10341 10343 10344 10345 10347 10348(ADBE) 10349 10350 10351 10352 10355 10356 10361 10364(ARAB) 10367 10370 10372 10373 10375 10377(ARAB) 10379 10381 10382 10383 10384 10385 10387

Third Division : Nos.

10297 10298 10299 10300 10303 10305 10307 10309 10310 10312 10314 10315 10319 10321 10325 10326 10327 10329 10331 10332 10334 10336 10339 10342 10353 10354 10357 10358 10359 10360 10365 10366 10368 10369 10374 10376 10380 10386

Centre: 0568 BUDHAN H S SCHOOL

College: 001 BUDHAN H S SCHOOL

First Division : Nos.

10010(MBEN,HIST) 10012(MBEN) 10016(MBEN,HIST) 10028 10082(MBEN,ADBE) 10152

Second Division : Nos.

10001 10002 10004(HIST) 10005 10014(MBEN) 10015(MBEN) 10017 10018 10019 10020 10025 10026 10031 10042 10043 10044 10045 10046(MBEN) 10060 10064 10065 10067 10068 10069 10075 10076 10077 10080 10085 10087 10089 10099 10102(MBEN) 10115 10138

Third Division : Nos.

10003 10007 10008 10009 10013 10021 10022 10023 10027 10029 10030 10032 10033 10034 10036 10037 10038 10039 10040 10041 10048 10049 10050 10051 10052 10053 10054 10056 10058 10059 10061 10062 10063 10066 10070 10071 10072 10073 10074 10078 10079 10081 10084 10086 10088 10091 10092 10093 10094 10095 10096 10097 10098 10100 10101 10103

College: 001 BUDHAN H S SCHOOL

Third Division : Nos.

10105 10106 10107 10108 10111 10112 10113 10114 10116 10118 10121 10122 10133 10135 10136 10137 10140 10145 10146 10150 10151 10153 10154 10155 10157 10159 10160 10161 10162 10163 10164 10169

Expelled : Nos.

10055 10134

Centre: 0569 C V P H S SCHOOL

College: 001 C V P H S SCHOOL

First Division : Nos.

10001(MBEN,LOPH) *10005(MBEN,LOPH) *10018(MBEN,LOPH) 10036 10066(MBEN) 10069(MBEN)

Second Division : Nos.

10002 10004 10006 10007 10012 10014 10015 10016 10017 10019 10032 10033 10050 10051 10052 10058 10063 10065 10070 10074 10075 10076 10077 10096

Third Division : Nos.

10003 10008 10009 10010 10011 10013 10020 10021 10024 10027 10028 10029 10031 10034 10037 10038 10040 10041 10043 10044 10045 10046 10047 10048 10049 10053 10054 10057 10059 10064 10071 10072 10073 10078 10080 10081 10086 10087 10088 10089 10094 10095

Centre: 0570 CHARGOLA PUBLIC H S SCHOOL

College: 001 CHARGOLA PUBLIC H S SCHOOL

First Division : Nos.

10005(MBEN,ADBE) 10007(MBEN,ADBE) 10019(ADBE) 10049(MBEN,ADBE) 10052 *10066(MBEN,ADBE) 10068(MBEN) 10071 10094(ARAB) 10096(ARAB) 10100(MBEN,ADBE) 10114(MBEN,ADBE) *10152(MBEN,POSC,ARAB) 10156(ARAB) 10157(ARAB) 10164(MBEN) 10165(ADBE) 10166(ADBE)

College: 001 CHARGOLA PUBLIC H S SCHOOL

Second Division : Nos.

10001(MBEN) 10004 10008 10010 10013(MBEN) 10015
10016(MBEN) 10018 10022 10041 10047 10048(MBEN)
10050 10051 10053 10056 10057 10059 10060 10065
10067 10069 10070 10072 10074 10075 10076 10083
10090 10092 10095(ARAB) 10097 10098 10099 10101
10102 10103 10104 10105 10106 10107(MBEN) 10108
10111 10112 10113 10115 10116 10117 10120 10122
10132 10135 10141 10144 10151 10153 10154(ARAB)
10155(ARAB) 10158(MBEN) 10159 10160 10161 10162
10163 10167 10168 10170 10171 10176 10177 10178
10182 10183 10184 10185 10187 10194 10206 10218
10219 10220 10230

Third Division : Nos.

10002(MBEN) 10003 10006 10009 10011 10012 10014
10017 10020 10021 10023 10024 10026 10027 10028
10029 10030 10031 10034 10035 10036 10037 10039
10040 10042 10043 10044 10054 10055 10058 10061
10063 10064 10073 10077 10078 10079 10081 10082
10084 10085 10086 10087 10088 10089 10091 10109
10110 10118 10119 10123 10124 10125 10126 10128
10129 10130 10131 10134 10142 10146 10147 10149
10150 10169 10172 10173 10174 10175 10179 10180
10181 10186 10188 10189 10190 10191 10192 10193
10195 10196 10199 10200 10201 10202 10203 10204
10205 10207 10209 10210 10211 10216 10217 10221
10222 10228 10229 10233 10236 10237

Expelled : Nos.

10045

Centre: 0571 ISABHEEL H S SCHOOL

College: 001 ISABHEEL H S SCHOOL

First Division : Nos.

10007

Second Division : Nos.

10001 10005 10009

College: 001 ISABHEEL H S SCHOOL

Third Division : Nos.

10002 10003 10004 10008 10010

Centre: 0572 JAFARGARH EXTENDED H S SCHOOL

College: 001 JAFARGARH EXTENDED H S SCHOOL

First Division : Nos.

10009 10017 10039(ADBE) 10071(MBEN) 10073
10088(MBEN,LOPH) 10093 *10105(MBEN,POSC)
10108(ADBE) 10115 10129 10133(MBEN,ADBE)

Second Division : Nos.

10001 10003 10004 10006 10008 10010 10011
10012(MBEN) 10013 10014 10015 10018 10030 10031
10034 10035 10036(ADBE) 10037 10038 10040 10044
10045 10046 10048 10049 10050 10052 10055 10062
10063 10065 10066 10068 10069 10075 10076 10086
10092 10095 10099 10101 10102 10103 10104 10106
10107 10109 10110 10113 10114 10116 10117 10118
10119(ADBE) 10120 10121 10122(ADBE) 10123 10126
10127 10130 10131 10132 10134 10135 10142

Third Division : Nos.

10002 10005 10007 10016 10019 10020 10022 10023
10024 10025 10027 10028 10029 10032 10033 10041
10042 10043 10051 10053 10054 10056 10057 10058
10064 10067 10070 10074 10078 10081 10082 10083
10084 10087 10089 10090 10094 10096 10097 10098
10100 10111 10112 10124 10125 10136 10139 10140
10141

Expelled : Nos.

10061

College: 002 PHAKUAGRAM H S SCHOOL

First Division : Nos.

10164(ADBE)

College: 002 PHAKUAGRAM H S SCHOOL

Second Division : Nos.

10166 10168 10169 10173(ADBE) 10176(MBEN) 10177
10178 10179 10183 10186 10187 10206 10213(MBEN)

Third Division : Nos.

10163 10165 10167 10170 10171 10175 10180 10181
10182 10184 10185 10190 10193 10194 10195 10196
10197 10201 10202 10203 10207 10210 10212 10215

College: 003 ASIMIA H S SCHOOL

First Division : Nos.

10235(ARAB) 10237(MBEN) 10242(ARAB) 10248(ARAB)
10252(ARAB) 10281(ARAB)

Second Division : Nos.

10222(ARAB) 10223(ARAB) 10224 10225(ARAB) 10226
10239 10240 10244(ARAB) 10245(ARAB) 10246
10247(ARAB) 10249 10250 10251(ARAB) 10255 10256
10257 10258 10259 10261 10267 10273 10278

Third Division : Nos.

10228 10229 10230 10231 10232 10233 10234 10236
10238 10241 10243 10253 10254 10260 10262 10264
10265 10266 10268 10269 10270 10271 10275 10276
10277 10279 10280

College: 004 SOUTH KARIMGANJ AMC MODEL COLLEGE JR

First Division : Nos.

10289(ARAB) 10319 10325(ARAB) 10400(ADBE) 10402
10421(ADBE) 10428(ADBE) 10429(ADBE) 10430(ADBE)
10433 10435 *10437(MBEN,POSC,LOPH,ARAB)
10439(ADBE) 10441(ARAB)

Second Division : Nos.

10290(ARAB) 10294 10297(ARAB) 10298 10300(ARAB)
10303(ARAB) 10304 10305 10308 10310 10315 10318
10320 10322 10324(ARAB) 10326(ARAB) 10327(ARAB)
10337 10353(ARAB) 10356(MBEN) 10365(ARAB) 10367
10369(ARAB) 10376 10384 10386 10387 10389 10392

College: 004 SOUTH KARIMGANJ AMC MODEL COLLEGE JR

Second Division : Nos.

10395 10396 10403 10405 10406 10414(ADBE) 10415
10416 10424(ADBE) 10425 10427(ADBE) 10431(ADBE)
10436 10440 10443 10446

Third Division : Nos.

10284 10286 10291 10292 10299 10301 10307 10309
10311 10312 10313 10316 10321 10330 10331 10334
10335 10336 10338 10339 10342 10343 10344 10345
10346 10347 10348 10349 10350 10351 10352 10355
10357 10364 10371 10372 10373 10374 10375 10377
10378 10380 10381 10388 10390 10394 10398 10399
10401 10404 10408 10412 10417 10418 10419 10420
10422 10423 10426 10432 10434 10442 10445 10449
10450

Centre: 0573 KARIMGANJ COLLEGE

College: 001 KARIMGANJ COLLEGE

First Division : Nos.

10010(LOPH) 10022(LOPH) 10036 10040(MBEN,ADBE)
10058(MBEN) 10062(MBEN,ADBE) 10065(MBEN)
10073(MBEN) 10102 10108(MBEN,LOPH)

Second Division : Nos.

10009 10015 10031 10035 10038 10042 10044 10046
10050 10051 10054 10061 10066 10068(MBEN) 10075
10077 10078 10081 10082 10087 10090 10100 10103
10105(MBEN) 10106 10107 10109 10110 10114 10116
10125(ALTE)

Third Division : Nos.

10013 10014 10018 10021 10024 10033 10037 10039
10041 10048 10052(ALTE) 10063 10067 10069 10070
10074 10083 10086 10099 10101 10112 10117 10118
10119 10120 10121 10122 10123 10126 10127 10128

College: 002 FRONTIER JR COLLEGE

First Division : Nos.

10137(ALTE) *10138(ALTE,CSCA) 10143(ENGL,ALTE)
10145(ALTE) *10149(ENGL,ALTE,CSCA) 10167(ALTE)
*10168(ENGL,ALTE,POSC) 10169(ALTE) 10176
10183(ENGL,MBEN,ADBE) 10184 *10185(MBEN)
10192(MBEN) 10197(MBEN) 10198(ENGL)

Second Division : Nos.

10135 10136 10139 10140 10141 10142 10144 10147
10148 10152 10153(ALTE) 10157(ALTE) 10159(ALTE)
10161 10162 10170(ALTE) 10171 10172 10173
10174(MBEN) 10175 10177 10178 10180(ALTE) 10182
10186 10187 10188 10189 10193(ENGL,ALTE)
10196(ENGL) 10201

Third Division : Nos.

10134 10146 10150 10151 10154 10156 10158 10160
10166 10179 10181 10190 10191 10194 10195 10199
10200 10203 10205 10207

College: 003 E R D F JR COLLEGE

First Division : Nos.

*10214(MBEN,ARAB) 10218(MBEN) 10219(MBEN)
10221(MBEN) 10222(MBEN,ARAB) 10224(MBEN) 10227
10228(ARAB)

Second Division : Nos.

10215 10223 10230

Third Division : Nos.

10212 10213 10216 10217 10220 10225 10229 10233
10234

Expelled : Nos.

10235

Centre: 0574 KARIMGANJ GOVT H S SCHOOL

College: 001 KARIMGANJ GOVT H S SCHOOL

First Division : Nos.

10067(MBEN,ADBE) 10070(ADBE)
10084(ENGL,MBEN,ADBE) 10087(MBEN,ADBE)
10088(MBEN,ADBE) 10096(MBEN) 10142(MBEN)

Second Division : Nos.

10001 10007 10008 10015 10016 10019 10047 10052
10053 10054 10056 10060 10061 10062(MBEN) 10063
10064(MBEN) 10065(MBEN) 10069(MBEN) 0072(MBEN)
10075 10079 10082 10085(MBEN) 10089 10094 10097
10098 10099 10102 10103(MBEN) 10105 10108 10110
10112 10113(MBEN,ADBE) 10114(MBEN,ADBE)
10115(MBEN,ADBE) 10117 10118 10119
10120(MBEN,ADBE) 10121(MBEN) 10122(MBEN)
10124(MBEN) 10125 10127 10131 10134 10136
10137(MBEN) 10139 10140 10141(ADBE) 10156

Third Division : Nos.

10002 10003 10004 10005 10009 10011 10012 10013
10014 10020 10022 10027 10029 10030 10031 10032
10034 10037 10039 10040 10041 10042 10044 10045
10046 10048 10049 10050 10066 10068 10071 10073
10077 10083 10086 10091 10093 10095 10100 10104
10106 10111 10116 10123 10126 10128 10129 10130
10132 10133 10138 10143 10147 10150 10151 10154
10157 10158 10159 10165 10166 10167 10168

College: 002 NILAMANI H S SCHOOL

First Division : Nos.

NIL

Second Division : Nos.

NIL

Third Division : Nos.

10192 10194 10196 10200

College: 003 KALIGANJ PUBLIC H S SCHOOL

First Division : Nos.

NIL

Second Division : Nos.

10201 10202 10203 10207 10214 10218

Third Division : Nos.

10205 10206 10208 10210 10212 10215

College: 004 KARIMGANJ PUBLIC H S SCHOOL

First Division : Nos.

NIL

Second Division : Nos.

NIL

Third Division : Nos.

10229 10230 10237 10238 10250

College: 006 KUSHIARKUL H S SCHOOL

First Division : Nos.

10253(MBEN) 10256 10259(MBEN) 10266(MBEN,POSC)
*10283(POSC) 10297(ADBE) 10304(ADBE)

Second Division : Nos.

10255 10258 10262 10263 10265 10268 10269 10270
10271 10272 10273 10279 10280 10281 10282 10287
10290 10292 10295 10302(ADBE) 10303 10310 10311
10312

Third Division : Nos.

10252 10254 10261 10264 10275 10276 10277 10278
10285 10286 10291 10293 10296 10298 10299 10305
10307 10308 10309 10313 10314 10315 10316 10317
10320

College: 007 FAKIR BAZAR JR COLLEGE

First Division : Nos.

10330 10337(ARAB) 10338(ADBE)
*10352(MBEN,ADBE,LOPH) 10353 10365 10366(ADBE)
10369(ARAB) 10372(ADBE) 10388 10408 10413

Second Division : Nos.

10325 10326 10329 10333 10334 10343 10349(ADBE)
10355(ARAB) 10361 10362 10363(ADBE) 10364 10370
10373 10375 10376 10377 10378 10383 10384 10385
10386 10389(ADBE) 10390 10396 10401 10402 10404
10414(ADBE) 10418 10420 10421

Third Division : Nos.

10327 10328 10331 10332 10335 10336(ARAB) 10339
10340 10342 10344 10346 10347 10348 10350 10351
10354 10358 10359 10360 10367 10368 10371 10374
10379 10381 10382 10387 10391 10392 10393 10400
10405 10412 10415 10416 10424

College: 008 SWARASWATI VIDYA NIKETAN H S SCHOOL

First Division : Nos.

10435(ADBE) 10437(ALTE) 10447(MBEN,ADBE) 10448

Second Division : Nos.

10434 10436 10438 10442 10446 10450 10452

Third Division : Nos.

10433 10440 10441 10443 10444 10445 10449

College: 009 KARIMGANJ JR COLLEGE OF SCIENCE

First Division : Nos.

10454(ADBE) *10457(POSC,ADBE) 10458(ADBE)
10459(ALTE) 10462(ALTE) *10465(ADBE,LOPH) 10467
*10471(ALTE,LOPH,POSC) 10474(ADBE) 10475(ALTE)
10477(LOPH) *10479(MBEN,POSC,ADBE,LOPH)
10481(ALTE) 10482 10483(ADBE)
10485 10486(ALTE,ADBE)
10487(MBEN,ADBE) 10488 10491 10493(ADBE)
10494(MBEN,ADBE) 10495(ADBE)
*10496(ADBE,POSC,LOPH) 10497(ENGL,ALTE)

College: 009 KARIMGANJ JR COLLEGE OF SCIENCE

First Division : Nos.

10498(ADBE) 10499(ADBE) 10500 *10502(ALTE,LOPH)
10503 10504(MBEN,CSCA)
*10505(ENGL,ALTE,LOPH,POSC,ECON)
10506(ENGL,MBEN,ADBE) 10507(MBEN)
*10508(ALTE,LOPH) 10510 10511(MBEN) 10512
10513(MBEN,ADBE) 10515(ENGL,ALTE) 10519 10520
10521(ADBE) 10522(ADBE)

Second Division : Nos.

10453 10455 10456 10460 10461 10463 10464(ALTE)
10466 10469 10470 10473 10476 10478 10480 10484
10490(ADBE) 10501 10509 10514 10516 10517 10518

Third Division : Nos.

10468 10472 10492 10523

Centre: 0575 M K GANDHI JR COLLEGE

College: 001 M K GANDHI JR COLLEGE

First Division : Nos.

10003(MBEN) 10034(ENGL,MBEN) 10038(MBEN)
10050(MBEN) *10058(LOPH,ARAB) 10059(ARAB,LOPH)
*10060(LOPH,ECON,ARAB) 10068(ARAB) 10069(LOPH)
10075(LOPH,ARAB) 10096(MURD,ARAB)
10100(LOPH,ARAB) 10107(MBEN,LOPH) 10118(HIST)
10122(ARAB) *10128(ADBE) 10143 10145(ENGL)
*10150(ENGL,MBEN,ECON) 10154(MBEN) 10157(MBEN)
10159(MBEN) 10161(MBEN,ARAB) 10162 10163(HIST)
10164(MBEN) *10167(MBEN,LOPH) 10170
10230(ENGL,MBEN) 10243(MBEN) 10246(MBEN)
10252(MBEN) 10258(MBEN) *10262(MBEN,POSC)
10263(ARAB) 10266 10267 10268(ENGL) 10283 10284
10286(ARAB) 10289(MBEN,ARAB) 10302(MBEN)
10314(ARAB) 10319(ARAB,LOPH) 10322 10323(MBEN)
10324(LOPH) 10328(MBEN)
*10336(MBEN,POSC,LOPH,ADBE)
10337(LOPH) 10341(LOPH) 10345(LOPH) 10346
10357(MBEN) 10360(MBEN)

College: 001 M K GANDHI JR COLLEGE

Second Division : Nos.

10004 10010 10020 10023 10024 10025 10028(MBEN)
10030 10033 10036 10037 10039 10041 10042 10044
10045 10048(ARAB) 10049 10053 10054 10055 10063
10065 10066 10070 10071 10074 10076(LOPH)
10077(ARAB) 10081 10083 10084 10087 10089 10090
10094 10097 10098 10099 10103 10104 10105 10106
10114 10117 10119 10121 10125 10126 10127 10129
10130 10131 10132 10133 10135 10136 10137 10138
10140 10142 10144 10146 10148 10149 10151 10152
10153 10155 10156 10158 10160 10165 10166 10168
10169 10173 10174 10176 10179 10183 10185 10186
10188 10194 10195 10206(ENGL) 10208 10209 10214
10216(MBEN) 10218 10221 10229(MBEN) 10236
10238(MBEN) 10239(MBEN) 10240 10242 10244 10245
10248 10249 10255(MBEN) 10257 10261 10274 10276
10278 10280 10281 10285 10287(ARAB) 10288 10290
10291 10292 10293 10294 10295(ARAB) 10297 10299
10300 10303 10304 10305 10306 10307 10308
10311(MBEN,ARAB) 10312 10315(MBEN,ARAB) 10321
10326 10327(MBEN) 10330 10338 10339 10340 10342
10344 10347 10356 10358(MBEN) 10359 10361 10362
10363 10371 10375 10379(ENGL,MBEN) 10380 10388
10389 10397 10399 10402 10405 10411 10413

Third Division : Nos.

10001 10002 10005 10006 10007 10009 10011 10012
10013 10014 10015 10016 10017 10018 10019 10022
10026 10029 10031 10032 10035 10040 10043 10046
10047 10051 10052 10056 10057 10061 10062 10067
10072 10073 10078 10079 10080 10082 10085 10086
10088 10092 10093 10095 10101 10102 10108 10109
10110 10111 10112 10113 10115 10116 10120 10124
10134 10139 10141 10172 10177 10178 10180 10181
10182 10184 10187 10189 10191 10192 10193 10197
10199 10200 10201 10202 10205 10207 10210 10211
10212 10219 10223 10225 10226 10227 10228 10231
10232 10233 10234 10235 10237 10247 10250 10259
10264 10265 10269 10271 10272 10275 10277 10279
10282 10296 10298 10301 10309 10310 10313 10316
10317 10318 10320 10325 10329 10331 10332 10333
10343 10348 10349 10350 10351 10352 10353 10354
10355 10364 10365 10367 10368 10369 10370 10372
10373 10374 10376 10378 10381 10382 10383 10384
10385 10386 10387 10390 10391 10392 10393 10395
10401 10404 10408 10409 10412

Centre: 0576 M M M C GIRLS H S SCHOOL

College: 001 M M M C GIRLS H S SCHOOL

First Division : Nos.

NIL

Second Division : Nos.

10001 10002 10004 10017 10023 10026 10028 10034
10040 10041 10042 10047 10056 10058 10076

Third Division : Nos.

10003 10007 10009 10011 10013 10014 10015 10018
10019 10021 10029 10030 10031 10035 10036 10037
10038 10039 10043 10044 10045 10054 10060 10061
10064 10065 10066 10067 10068 10069 10070 10075
10077 10078 10081 10084 10087 10088 10089 10091
10092 10093 10094 10097 10098 10099

College: 002 BHIKAMCHAND BALIKA BIDYANIKETON

First Division : Nos.

NIL

Second Division : Nos.

10127 10128 10134

Third Division : Nos.

10108 10109 10112 10113 10116 10120 10121 10122
10123 10124 10125 10126 10129 10130 10133

Centre: 0577 MAHAVIR PUBLIC H S SCHOOL

College: 001 MAHAVIR PUBLIC H S SCHOOL

First Division : Nos.

10005(ADBE) 10020(ADBE) 10021(ADBE) 10043
10051(ALTE,POSC) 10054(ALTE,POSC) 10056(POSC)
10057(ALTE,POSC) 10058(ALTE,POSC)

College: 001 MAHAVIR PUBLIC H S SCHOOL

Second Division : Nos.

10001 10002 10003 10004 10010 10011 10012 10014
10015 10017 10019 10022 10029 10030 10032 10038
10039 10041 10050(ALTE) 10052 10053 10055 10059
10060

Third Division : Nos.

10009 10013 10016 10018 10023 10024 10025 10026
10031 10033 10034 10035 10037 10040 10042 10044
10045 10047 10048 10061 10062

Centre: 0578 MARJATKANDI PUBLIC H S SCHOOL

College: 001 MARJATKANDI PUBLIC H S SCHOOL

First Division : Nos.

10037(MBEN) 10044(MBEN,ADBE) 10053
10054(MBEN,POSC,ADBE) 10063(MBEN) 10075 10089
*10116(POSC,ADBE) 10117(ADBE) 10121(ADBE)
10122(MBEN,POSC,ADBE) 10123(POSC)
*10124(MBEN,POSC,ADBE) 10127(ADBE) 10128(POSC)
10129(MBEN,ARAB) 10130(MBEN,ADBE) 10135
10138(ADBE) 10139(ADBE) 10144(MBEN,POSC,ADBE)
10152(MBEN,ADBE) 10163(MBEN) 10167(ADBE)
10171(MBEN) 10172(MBEN,POSC,ADBE)

Second Division : Nos.

10001 10003 10006(MBEN) 10007 10009 10010 10012
10014(MBEN) 10015 10017 10021(ARAB) 10022
10024(MBEN) 10025(MBEN) 10026(MBEN) 10027(MBEN)
10028(ARAB) 10030(MBEN) 10032 10033 10034 10038
10039(MBEN) 10042 10043 10045(MBEN) 10046 10047
10049(MBEN) 10050(MBEN) 10051 10052 10055 10057
10058 10067 10073 10074 10078 10080 10081 10085
10090 10091 10094 10095(ADBE) 10100 10108 10109
10113 10114 10115 10119 10125 10126 10131(MBEN)
10132 10133 10136 10143 10148 10153 10154 10155
10156 10158(MBEN) 10159(ADBE) 10160(MBEN,ADBE)
10161 10162 10164(ADBE) 10169 10170 10173(MBEN)
10176(ARAB)

College: 001 MARJATKANDI PUBLIC H S SCHOOL

Third Division : Nos.

10002 10004 10005 10008 10011 10013 10016 10018
10019 10020 10031 10035 10036 10040 10041 10048
10056 10059 10060 10061 10062 10064 10065 10066
10068 10070 10072 10076 10079 10082 10083 10086
10088 10096 10097 10098 10099 10101 10102 10103
10104 10105 10106 10107 10110 10111 10112 10118
10120 10134 10140 10141 10142 10145 10147 10149
10150 10151 10157 10166 10168 10174 10175 10177
10178 10179 10269

College: 002 MAHADEV H S SCHOOL

First Division : Nos.

10205(ADBE) 10237(MBEN) 10238(MBEN)
10243(MBEN,ADBE) 10247(MBEN,ADBE)
10250(ENGL,ADBE) *10252(MBEN,POSC,ADBE,LOPH)

Second Division : Nos.

10196(ADBE) 10199(ADBE) 10201 10206 10209 10210
10212 10213 10214 10217 10219 10223 10226
10228(MBEN) 10240 10241 10246 10248(ADBE) 10253

Third Division : Nos.

10195 10197 10198 10200 10202 10204 10207 10208
10211 10215 10218 10222 10224 10227 10229 10230
10231 10232 10233 10234 10235 10236 10242 10244
10249 10251 10254 10255 10256 10257 10258

Centre: 0579 MODEL H S SCHOOL

College: 001 MODEL H S SCHOOL

First Division : Nos.

10007 10023(ADBE) 10025(ADBE) 10026(MBEN,ADBE)
10028 10040 10066(ALTE) *10069(ENGL,MBEN,POSC)
10070(MBEN,ARAB) 10072(MBEN,POSC)
10073(POSC,ARAB) 10078 10080
*10083(ENGL,POSC,ARAB) 10088(ARAB) 10089(ARAB)
10090(ARAB) 10092(MBEN,ADBE) 10106(MHIN)
10113(MBEN,ADBE) 10114(MBEN,LOPH,ADBE)
10129(MBEN) 10141(MBEN) 10143(MBEN,ADBE)
10147(MBEN,ADBE) 10148(MBEN,ADBE) 10149(MBEN)

College: 001 MODEL H S SCHOOL

First Division : Nos.

10160 10184(ALTE) *10196(MBEN,LOPH,ARAB)
10197(LOPH,ADBE) 10198(ARAB) 10199(MBEN)
*10200(MBEN,ARAB) *10201(MBEN,ARAB)
10202(MBEN,ARAB) 10204(MBEN,ADBE)
10206(MBEN,ADBE) 10246(MBEN,ADBE) 10275(ENGL)
10276 10496(ARAB)

Second Division : Nos.

10002 10004 10005 10008 10011 10016 10024
10033(ALTE) 10035(RETD) 10037 10041 10054 10061
10063 10071 10075(ARAB) 10076(ARAB) 10079 10081
10082 10084 10085 10086 10087 10091 10093 10100
10105 10109 10111 10112(ADBE) 10115 10116 10121
10123 10125 10127 10128 10133 10136(MBEN) 10137
10139 10140 10142 10144(ADBE) 10150(MBEN) 10154
10155(RETD) 10158 10159(RETD) 10163 10166 10179
10180 10181 10185 10186 10187 10189 10191 10192
10203 10207 10208 10209 10210 10211(ADBE) 10213
10214 10215 10217 10218 10219 10220 10224 10225
10227(ADBE) 10228 10229 10230 10232 10233 10238
10240 10243 10245 10248 10259 10267

Third Division : Nos.

10001 10003 10012 10013 10014 10015 10017 10019
10021 10022 10029 10030 10032 10036 10039 10042
10043 10044 10045 10047 10049 10050 10051 10053
10055 10056 10057 10058 10059 10062 10074 10094
10095 10097 10102 10103 10107 10110 10117 10118
10120 10124 10126 10130 10134 10135 10138 10145
10146 10151 10152 10153 10157 10161 10162 10164
10165 10167 10168 10170 10171 10172 10173 10175
10177 10182 10183 10188 10190 10194 10195 10205
10212 10216 10221 10222 10223 10226 10231 10236
10237 10239 10241 10242 10244 10247 10249 10254
10256(ALTE) 10257 10260 10264 10266 10268 10270
10271 10272 10273 10280 10281 10282

Expelled : Nos.

10077

College: 002 QUOMRUL HOQUE JR COLLEGE

First Division : Nos.

*10298(MBEN,POSC,ADBE) 10300 10303 10310 10311
10321(MBEN) 10334(MBEN) 10338
*10342(ENGL,MBEN,POSC,LOPH,ARAB) 10345(MBEN)
10347 10348 10349(MURD,ARAB) 10350(MBEN,ADBE)
10352(ARAB) 10354 10380 10387(MBEN) 10388
10390(POSC,ARAB) 10395(ADBE) 10396(ADBE) 10404
10405 10406(MBEN,ADBE) 10410 10412(MBEN)
*10416(MBEN,POSC) 10417(MBEN) 10418(MBEN,POSC)
10419(MBEN,ADBE) *10421(MBEN,ARAB) 10425
10429(MBEN) 10430 10432 10440(MBEN) 10447(ADBE)
10452(ADBE) 10453(MBEN,ADBE) 10457(MBEN,LOPH)
10460(MBEN,ADBE) 10467(ADBE)
*10471(ENGL,ALTE,POSC,HIST) 10477(ALTE)
10478(ALTE) 10486(ADBE)

Second Division : Nos.

10296 10299 10302 10306 10307 10309 10312 10313
10314 10317 10318 10323 10326 10327 10328 10329
10332 10336 10339 10343 10346 10351 10353 10358
10359 10361(ARAB) 10363(ALTE) 10364 10365 10366
10371 10372 10373 10374(ALTE) 10375 10376 10377
10378 10379 10381 10383 10384 10389 10391 10394
10399 10400 10401 10402 10403 10408 10409 10413
10414 10415 10420 10424 10427 10437 10439 10442
10444 10455 10456 10462 10464 10468 10470
10472(ALTE) 10474 10479 10480(ADBE) 10481 10484
10485 10489 10493 10495

Third Division : Nos.

10297 10301 10304 10305 10308 10315 10316 10319
10322 10324 10325 10331 10333 10340 10341 10344
10356 10357 10360 10369 10370 10382 10385 10392
10393 10397 10398 10407 10411 10422 10423 10426
10428 10431 10434 10435 10436 10441 10443 10445
10446 10448 10449 10450 10451 10458 10461 10463
10466 10469(ALTE) 10473 10475 10482 10487 10490
10491

Expelled : Nos.

10330

Centre: 0580 NABIN CHANDRA COLLEGE

College: 001 NABIN CHANDRA COLLEGE

First Division : Nos.

10004(ENGL,ALTE) 10013(ADBE) 10029(ARAB)
10054(ADBE) 10062(MBEN,ADBE) 10065(MBEN,ADBE)
10081(ENGL,ALTE) *10083(ENGL,MBEN,POSC,ECON,HIST)
10084(MBEN,ADBE) 10109(MBEN,ADBE) 10111(MBEN)
10115(ENGL,ALTE) 10121 10122(MBEN,ADBE)
10134(MBEN,ADBE) 10136(ADBE) 10148(ARAB)
10151(ADBE) 10152(MBEN,ADBE) 10167(ADBE)

Second Division : Nos.

10002 10006 10008 10010 10023 10031(ARAB)
10032(ARAB) 10039(ARAB) 10041 10042 10043 10046
10052 10053(ADBE) 10055 10058 10060 10061 10068
10070(ARAB) 10072 10074(ARAB) 10075(ARAB)
10076(ARAB) 10082 10088 10089(MBEN,ADBE) 10090
10098 10106 10110 10112 10116 10118(ADBE) 10120
10126 10131 10133 10135 10138 10140 10142 10145
10147 10153 10154 10156 10157 10158 10160 10169
10211

Third Division : Nos.

10001 10005 10012 10015 10016 10017 10018 10020
10022 10024 10025 10026 10027 10030 10033 10036
10037 10038 10040 10044 10050 10051 10056 10057
10059 10063 10064 10066 10067 10069 10071 10073
10077 10078 10080 10086 10087 10091 10092 10093
10095 10096 10097 10099 10100 10101 10105 10107
10113 10114 10117 10119 10124 10125 10128 10129
10130 10139 10141 10143 10144 10146 10149 10150
10159 10161 10163 10168 10170 10180 10184 10187
10188 10189 10190 10195 10200 10202 10204 10207
10209 10221

Centre: 0581 R K NAGAR COLLEGE

College: 001 R K NAGAR COLLEGE

First Division : Nos.

10030(ALTE) 10045(ALTE)

College: 001 R K NAGAR COLLEGE

Second Division : Nos.

10001 10002 10003 10029(ALTE) 10035 10036(ALTE)
10039 10040

Third Division : Nos.

10004 10005 10006 10022 10023 10024 10025 10032
10043 10044 10047 10050

College: 002 SHONBIL JR COLLEGE

First Division : Nos.

10070(ENGL) 10092(ADBE,LOPH) 10097 10101(ADBE)
10108(ENGL) 10115(ADBE) 10125

Second Division : Nos.

10061 10062 10072 10073 10074 10076 10081 10083
10085 10086 10087 10091 10096 10098 10100(ADBE)
10102 10103 10104 10109 10111 10119 10120 10121
10123 10128 10129(MBEN) 10131 10132 10133 10135

Third Division : Nos.

10056 10057 10058 10060 10063 10065 10066 10067
10068 10069 10071 10075 10077 10078 10079 10080
10082 10088 10089 10093 10095 10106 10107 10110
10112 10116 10117 10118 10122 10124 10126 10127
10130 10134 10136 10137 10138

Centre: 0582 RABINDRA SADAN GIRLS COLLEGE

College: 001 RABINDRA SADAN GIRLS COLLEGE

First Division : Nos.

*10001(ENGL,ALTE,LOPH) *10002(ENGL,MBEN,HIST)
10014 10020(ADBE) *10029(ENGL,ALTE,LOPH,HIST,EDUC)
10074(ADBE)

Second Division : Nos.

10003 10004 10005 10006 10011 10015 10017 10021
10023 10024(LOPH) 10028 10030 10033 10035 10036
10037 10047 10049 10050 10051(ADBE) 10052 10055
10059 10062 10070 10078 10086 10093 10095 10101

College: 001 RABINDRA SADAN GIRLS COLLEGE

Second Division : Nos.

10103(MBEN) 10108 10110

Third Division : Nos.

10007 10008 10009 10010 10016 10018 10019 10022
10025 10026 10027 10031 10032 10034 10038 10040
10041 10042 10043 10044 10045 10048 10053 10054
10057 10060 10061 10065 10068 10069 10072 10075
10076 10077 10080 10084 10087 10090 10096 10097
10104 10106 10113 10116 10117 10118 10120 10121
10125 10129 10130 10132 10133 10135 10138 10140
10142 10146 10149 10153

Centre: 0583 RAMKRISHNA VIDYAPITH HS SCHOOL

College: 001 RAMKRISHNA VIDYAPITH HS SCHOOL

First Division : Nos.

10012(MBEN) 10016(MBEN) 10062
*10063(MBEN,HIST,ADBE) 10064(ADBE) 10065 10087
10103 10106(ADBE) 10110(MBEN) 10116(MBEN,ADBE)
10117 10121(ADBE) 10127 10132 10135(MBEN)
10144(MBEN) 10145(MBEN) 10149 10193(ADBE)

Second Division : Nos.

10001 10005 10006(MBEN) 10007 10010(MBEN) 10013
10017(MBEN) 10018(MBEN) 10020(MBEN) 10026
10030(MBEN) 10039 10042(MBEN) 10043 10044 10047
10049 10052 10053 10059 10060 10067 10070 10071
10072 10073 10076 10077 10083 10085(ADBE) 10089
10095 10097 10099 10107 10109 10111 10112 10113
10114 10115 10118 10119 10120 10122 10123 10124
10126 10128 10130 10134 10137 10140 10146 10147
10148 10150 10151 10152 10158 10167 10172

Third Division : Nos.

10003 10008 10009 10011 10015 10019 10021 10022
10023 10024 10025 10027 10028 10029 10033 10034
10035 10036 10038 10040 10041 10045 10046 10048
10050 10051 10054 10055 10056 10057 10058 10061
10068 10074 10075 10078 10079 10081 10082 10084
10086 10088 10090 10091 10092 10093 10094 10096
10098 10101 10102 10105 10125 10129 10131 10133
10136 10138 10139 10142 10143 10153 10154 10155

College: 001 RAMKRISHNA VIDYAPITH HS SCHOOL

Third Division : Nos.

10156 10157 10159 10160 10161 10162 10163 10164
10166 10170 10171 10173 10175 10176 10177 10180
10189 10192

College: 002 NARAYAN NATH H S SCHOOL

First Division : Nos.

10209 10244(HIST)

Second Division : Nos.

10213 10219 10242 10245 10279

Third Division : Nos.

10204 10205 10208 10211 10212 10214 10215 10217
10220 10221 10224 10226 10229 10230 10236 10238
10239 10241 10246 10247 10248 10249 10250 10251
10252 10253 10255 10256 10257 10258 10262 10264
10267 10275 10277 10278 10280 10281 10282 10285

Centre: 0584 S V VIDYANIKETON H S SCHOOL

College: 001 S V VIDYANIKETON H S SCHOOL

First Division : Nos.

*10001(POSC,HIST,ADBE) 10004(POSC) 10030 10040
10054 10066(ADBE) 10070 10097 10098 10112(MBEN)
10128(MBEN,ARAB)

Second Division : Nos.

10006 10007 10008 10010 10016 10025 10026 10027
10031 10035 10046 10047 10050 10051 10052
10053(ARAB) 10060 10061 10062 10063 10064 10065
10069 10071 10072 10077 10078 10082 10086(ADBE)
10090 10091(ADBE) 10104 10105 10107 10109(MBEN)
10110 10113 10116 10117 10118(MBEN) 10121 10122
10125 10129 10135(ADBE)

College: 001 S V VIDYANIKETON H S SCHOOL

Third Division : Nos.

10002 10003 10005 10009 10011 10012 10014 10015
10017 10018 10019 10020 10021 10022 10023 10024
10028 10029 10034 10036 10037 10038 10039 10041
10042 10043 10044 10045 10048 10049 10056 10057
10067 10068 10073 10074 10075 10076 10079 10080
10081 10083 10084 10085 10087 10088 10089 10092
10093 10094 10095 10099 10100 10101 10102 10103
10106 10108 10111 10114 10115 10120 10123 10127
10130 10131 10132 10133 10134 10137 10138 10139
10140 10142 10146 10147 10148 10151 10152 10153
10154 10156 10157 10158

College: 002 GANDHAI H S SCHOOL

First Division : Nos.

10187 10204(ADBE)

Second Division : Nos.

10176 10177 10184 10185 10192 10196 10198 10200
10201 10202 10203 10205 10207 10208(ADBE) 10209
10212 10217 10218 10219(MBEN) 10220(MBEN) 10222
10225 10227 10233 10234 10239 10240 10242

Third Division : Nos.

10180 10181 10183 10186 10188 10189 10190 10191
10193 10194 10195 10197 10199 10206 10210 10211
10213 10214 10215 10216 10221 10223 10226 10229
10231 10232 10235 10236 10237 10238 10241

College: 003 NATIONAL ACADEMY

First Division : Nos.

10247 10253 10258(MBEN,ADBE)
10259(MBEN,POSC,ADBE) 10265(MBEN,ADBE)
10266(ARAB) 10268(MBEN,ADBE) 10273(MBEN)
10274(MBEN) 10282(MBEN,ADBE) 10283(MBEN,ADBE)
10284 10285(MBEN) 10289(MBEN,ADBE)
*10295(ENGL,MBEN) 10297(MBEN) 10298 10299
*10300(ENGL,ECON,EDUC) 10302 10309(MBEN)
10310(MBEN)

College: 003 NATIONAL ACADEMY

Second Division : Nos.

10249 10250(ADBE) 10251(ADBE) 10252 10255 10256
10257 10264 10267 10270 10275 10277 10279
10280(MBEN) 10281 10286 10288(MBEN) 10290 10291
10292 10294 10296 10301 10303 10304 10305 10306
10307 10308 10312(MBEN) 10314(MBEN)

Third Division : Nos.

10248 10254 10260 10261 10262 10269 10271 10272
10276 10287 10293 10313

Centre: 0585 SWAMI VIVEKANANDA JR COLLEGE

College: 001 SWAMI VIVEKANANDA JR COLLEGE

First Division : Nos.

10006(LOPH) 10052(MBEN)

Second Division : Nos.

10016 10020(MBEN) 10051 10054

Third Division : Nos.

10001 10003 10004 10009 10011 10019 10021 10022
10023 10024 10025 10026 10027 10030 10031 10032
10033 10034 10035 10038 10039 10040 10041 10042
10043 10044 10045 10046 10047 10048 10049 10050
10053 10055 10056 10057 10061 10063 10065

Centre: 0586 BAGRIBARI JR COLLEGE

College: 001 BAGRIBARI JR COLLEGE

First Division : Nos.

10004 10005(MASS) 10141 10149 10184 10187
10198(ARAB)

Second Division : Nos.

10001 10002 10003 10009 10010 10011 10013 10014
10015 10016 10017 10018 10020(MASS) 10022 10023
10025 10027 10029 10030 10035 10036 10037 10038
10040(MASS) 10041 10042 10043 10044 10045 10046

College: 001 BAGRIBARI JR COLLEGE

Second Division : Nos.

10047 10048 10049 10051 10052 10053 10054 10056
10067 10069 10072 10075 10078 10081 10082 10083
10084 10085 10086 10087 10088 10089 10091 10099
10100 10101 10102 10109 10110 10121 10124 10125
10126 10127 10128(ARAB) 10129 10130 10131 10132
10133 10135 10136 10137 10138 10139 10142 10143
10144 10145 10146 10147 10148 10150 10151 10152
10153 10155 10156 10158 10159 10160(MASS) 10161
10162 10163 10164 10167 10168 10169 10170 10171
10172 10173 10174 10175 10176 10177 10182 10183
10185 10186 10189 10190 10191 10193 10194 10195
10197 10199 10200 10204 10205 10206 10207 10208

Third Division : Nos.

10006 10007 10008 10012 10019 10021 10024 10026
10031 10032 10033 10034 10039 10050 10055 10057
10058 10059 10060 10061 10062 10063 10064 10065
10066 10068 10070 10073 10074 10076 10077 10079
10080 10090 10092 10093 10094 10095 10096 10097
10098 10103 10104 10105 10106 10107 10108 10111
10112 10113 10114 10115 10116 10117 10118 10119
10120 10122 10123 10134 10140 10154 10157 10165
10166 10178 10179 10180 10181 10188 10192 10196
10201 10202 10203 10210

Centre: 0587 BODOFA U N BRAHMA COLLEGE

College: 002 BODOFA U N BRAHMA JR COLLEGE

First Division : Nos.

10135

Second Division : Nos.

10005 10012 10014 10016 10019 10029 10030 10031
10041 10042 10064 10073 10101 10102 10106(MBOD)
10110 10111 10114 10125 10127 10128 10130(ADBD)
10134 10140 10141 10146 10151 10159 10167 10170
10176 10194 10200

College: 002 BODOFA U N BRAHMA JR COLLEGE

Third Division : Nos.

10001 10002 10003 10004 10006 10007 10008 10009
10010 10011 10013 10015 10017 10018 10020 10022
10023 10024 10025 10026 10027 10028 10032 10033
10034 10035 10036 10037 10039 10043 10044 10045
10046 10047 10048 10049 10050 10051 10052 10053
10054 10055 10056 10057 10058 10059 10060 10061
10062 10065 10066 10067 10068 10069 10070 10071
10072 10074 10075 10077 10078 10079 10081 10082
10084 10085 10086 10087 10090 10091 10092 10093
10094 10095 10096 10097 10098 10099 10100 10103
10104 10107 10108 10109 10112 10113 10115 10116
10117 10118 10119 10120 10121 10122 10123 10124
10126 10129 10131 10132 10133 10136 10137 10138
10139 10142 10143 10144 10145 10147 10148 10149
10150 10152 10153 10154 10155 10156 10157 10158
10160 10161 10162 10163 10164 10165 10166 10168
10169 10171 10172 10173 10174 10175 10177 10178
10179 10181 10182 10184 10185 10186 10187 10188
10189 10190 10192 10193 10195 10196 10197 10198
10199 10201 10202

Centre: 0588 DEBORGAON H S SCHOOL

College: 001 DEBORGAON H S SCHOOL

First Division : Nos.

10200(MASS)

Second Division : Nos.

10001 10002 10086 10119 10135 10147 10156 10205
10222 10235(ADBD) 10237

Third Division : Nos.

10003 10005 10006 10008 10010 10012 10013 10016
10017 10018 10023 10025 10026 10031 10038 10039
10042 10043 10044 10045 10046 10047 10048 10052
10054 10055 10056 10057 10058 10059 10061 10063
10066 10068 10069 10071 10072 10073 10075 10077
10079 10084 10087 10088 10092 10101 10102 10104
10105 10114 10116 10121 10122 10130 10138 10141
10142 10146 10148 10150 10153 10154 10158 10159
10163 10199 10201 10202 10203 10207 10210 10212
10219 10231 10238 10241 10244 10247 10250 10251
10253 10255 10256 10258 10259 10260 10262 10267

College: 001 DEBORGAON H S SCHOOL

Third Division : Nos.

10278 10279 10280 10288 10292 10294 10297 10299
10300 10301 10304 10306 10313 10315 10316 10320

College: 002 ST ANNS JR COLLEGE

First Division : Nos.

10334(ALTE) *10347(ALTE,EDUC) 10348(ALTE,EDUC)
10350(ALTE) 10351(MBOD) 10352(ALTE)
*10364(ENGL,ALTE,HIST) 10365(ALTE,HIST)
10372(ALTE) 10374(ALTE) 10375(HIST)
10376(ENGL,ALTE,HIST) 10377 10378 10381(ENGL)
10384(ENGL) 10385 10391(ENGL,ALTE) 10398
10402(MBOD,ADBD) 10404

Second Division : Nos.

10332 10333 10336 10337 10338 10344 10345 10346
10349 10353(ADBD) 10354 10356(ALTE) 10357 10358
10360 10362(MBOD) 10363 10366(MBOD) 10367 10368
10369 10370 10371 10373 10379 10382 10383 10387
10388 10389 10392 10393 10394 10395 10396 10397
10399 10400 10401 10403 10405

Third Division : Nos.

10330 10331 10335 10339 10340 10341 10342 10359
10361 10380 10386 10390 10406

Centre: 0589 DOTMA H S SCHOOL

College: 001 DOTMA H S SCHOOL

First Division : Nos.

NIL

Second Division : Nos.

10003 10006 10009 10010 10011 10012 10014 10016
10024 10025 10026 10031 10037 10038 10041 10048
10050 10053 10056 10061 10062 10063(MBOD,ADBD)
10064(MBOD) 10106 10107 10109 10111 10114(MBOD)
10117(MBOD) 10131 10133 10134 10136 10137 10159

College: 001 DOTMA H S SCHOOL

Third Division : Nos.

10001 10004 10005 10007 10008 10015 10017 10018
10019 10020 10021 10022 10023 10027 10028 10029
10030 10032 10033 10034 10035 10036 10039 10040
10042 10043 10044 10045 10046 10047 10049 10051
10052 10054 10055 10057 10058 10060 10065 10066
10068 10069 10070 10071 10072 10073 10074 10075
10076 10077 10078 10079 10080 10081 10082 10083
10084 10085 10086 10087 10088 10089 10090 10091
10092 10093 10094 10095 10096 10097 10098 10099
10100 10101 10102 10103 10104 10105 10108 10110
10112 10113 10115 10116 10118 10119 10120 10121
10123 10125 10126 10127 10128 10129 10130 10132
10135 10138 10139 10140 10141 10142 10143 10144
10145 10146 10147 10148 10149 10150 10151 10152
10153 10154 10155 10156 10157 10158 10160 10161
10162 10163 10164 10165 10166 10167

Centre: 0590 FAKIRAGRAM H S SCHOOL

College: 001 FAKIRAGRAM H S SCHOOL

First Division : Nos.

10055(MASS,POSC,HIST) 10081 10095
*10111(MASS,EDUC,ADAS,POSC) 10113
10116(MASS,POSC) 10124(MASS,POSC) 10125

Second Division : Nos.

10008 10032 10052 10056 10059 10099 10106(MASS)
10112 10119 10121

Third Division : Nos.

10001 10003 10004 10005 10007 10009 10010 10011
10012 10013 10014 10015 10017 10018 10019 10020
10021 10022 10023 10024 10025 10026 10027 10028
10030 10031 10033 10035 10039 10043 10044 10046
10047 10049 10050 10054 10057 10058 10061 10062
10064 10065 10067 10070 10071 10072 10074 10075
10076 10077 10079 10082 10083 10084 10085 10086
10088 10089 10090 10091 10093 10094 10097 10098
10102 10103 10104 10105 10108 10110 10114 10115
10117 10118 10120 10122 10123 10127 10130 10132
10134 10136 10138 10146 10148 10150

Centre: 0591 GOSSAIGAON COLLEGE

College: 001 GOSSAIGAON COLLEGE

First Division : Nos.

*10002(ENGL,MASS,ECON,GEOG,POSC) 10004(ALTE)
10005 10103(ALTE) 10113 *10168(MASS,ECON,EDUC)
10190(MASS) 10219 *10267(MASS,POSC,LOPH) 10315
*10317(ENGL,ALTE) 10318 10352(ALTE)

Second Division : Nos.

10003 10006 10010(ALTE) 10015 10022 10029 10041
10042 10085 10089 10096 10097 10105 10107(MASS)
10109 10110 10112 10119 10134 10153(ALTE)
10154(ALTE) 10158(MASS) 10162 10163 10165 10169
10170(MASS) 10171 10172 10176 10178 10180
10185(ALTE) 10186 10202 10205 10263 10264
10265(ALTE) 10266 10268 10269(MBOD) 10272 10273
10274 10280 10281(ALTE) 10282 10290 10295
10297(ALTE) 10299(ALTE) 10301(MBOD) 10303
10304(ALTE) 10323 10335 10341(MBOD) 10342(ALTE)
10344(ALTE) 10353 10378

Third Division : Nos.

10008 10009 10011 10013 10014 10016 10018 10019
10020 10021 10023 10024 10025 10030 10031 10034
10036 10037 10039 10040 10044 10046 10047 10048
10050 10056 10058 10065 10076 10087 10092 10093
10099 10100 10102 10104 10111 10117 10122 10135
10139 10140 10145 10149 10150 10151 10159 10164
10166 10173 10177 10179 10182 10184 10188 10191
10195 10196 10201 10203 10206 10209 10215 10218
10223 10224 10230 10235 10252 10255 10256 10257
10262 10270 10275 10283 10284 10285 10286 10298
10305 10306 10307 10313 10316 10320 10322 10327
10331 10340 10343 10345 10346 10354 10373 10375
10379 10393 10394 10395 10396 10407 10427 10428
10429 10445 10449 10451 10453 10455 10457 10460
10467 10474 10476 10486 10497 10498 10499 10503
10505 10509 10510 10511 10515 10518 10519 10521
10523 10525

Centre: 0592 GOSSAIGAON H S SCHOOL

College: 001 GOSSAIGAON H S SCHOOL

First Division : Nos.

10041(ALTE)

Second Division : Nos.

10007 10008 10009 10010 10013 10014 10028 10030
10042 10047 10048 10052 10057 10058 10059 10060
10061 10062 10069

Third Division : Nos.

10002 10003 10005 10012 10016 10017 10018 10019
10021 10022 10024 10025 10027 10032 10034 10035
10037 10038 10039 10040 10044 10046 10050 10053
10054 10063 10064 10066 10067 10068 10070 10071
10072 10074 10075 10076 10077 10079 10080 10081
10082

College: 002 BIDYA BIKASH JR COLLEGE

First Division : Nos.

*10099(MASS,LOPH) *10100(MASS,POSC,ARAB)
10115(MASS,LOPH) 10117 10128(MASS,LOPH)
10134(LOPH) 10136(ARAB,LOPH) 10138(HIST)
*10140(MASS,HIST,LOPH) *10142(MASS,POSC,LOPH)
10143 10145(MASS,ARAB) 10146(MASS,LOPH)
10147(MASS,ARAB) *10148(MASS,LOPH)
*10155(MASS,ARAB,LOPH) 10164(POSC) 10167 10168
10169(POSC) 10177(ARAB) *10178(HIST,POSC)
10185(ARAB,LOPH) 10187 10188(HIST) 10193
10196(HIST) *10197(MASS,HIST,POSC,LOPH)
10198(LOPH) *10199(MASS,LOPH,POSC,ARAB)
*10200(ENGL,MASS,HIST,LOPH,POSC)

Second Division : Nos.

10094 10095 10097 10101 10102 10103 10104 10107
10108 10109 10110 10112 10116 10121 10124 10127
10131(ARAB) 10132 10133 10137 10139 10141 10144
10156 10159 10166 10170 10171 10172 10174(ARAB)
10180 10182 10183 10186 10190 10191 10192 10194

College: 002 BIDYA BIKASH JR COLLEGE

Third Division : Nos.

10088 10096 10098 10105 10106 10111 10114 10118
10119 10122 10123 10125 10126 10129 10130 10135
10150 10151 10152 10153 10154 10158 10160 10161
10162 10163 10165 10173 10175 10176 10181 10184
10189 10195 10201 10202

College: 003 SHALBAGAN JR COMM COLLEGE

First Division : Nos.

NIL

Second Division : Nos.

10205 10215 10216 10217 10224 10227 10232

Third Division : Nos.

10203 10204 10214 10220 10222 10223 10225 10228
10229 10233 10234 10235 10237 10238 10240 10242
10245 10246

Centre: 0593 GRAHAMPUR H S SCHOOL

College: 001 GRAHAMPUR H S SCHOOL

First Division : Nos.

10001(ALTE)

Second Division : Nos.

10007 10020 10022(ALTE) 10023 10054 10056 10067
10071

Third Division : Nos.

10002 10003 10004 10005 10006 10008 10009 10010
10011 10013 10014 10016 10017 10018 10019 10021
10024 10025 10026 10027 10028 10029 10033 10034
10036 10037 10038 10039 10044 10045 10046 10047
10048 10049 10050 10051 10052 10053 10055 10057
10058 10060 10061 10062 10063 10064 10065 10066
10070 10072 10074 10075 10076 10089 10090

College: 002 KAMANDANGA H S MADRASSA

First Division : Nos.

10096(MASS) *10118(ENGL,MASS,ARAB,EDUC,POSC) 10129 10131(MASS) 10136(MASS) 10137(MASS) 10139(ARAB) 10153(MASS,ARAB)

Second Division : Nos.

10095 10097 10099 10101 10104 10108 10111 10115 10116 10120(ARAB) 10122 10128 10130 10133 10138 10140 10142 10144 10147 10152 10159

Third Division : Nos.

10098 10100 10102 10103 10105 10106 10110 10112 10113 10114 10117 10121 10123 10125 10126 10127 10132 10134 10141 10143 10145 10146 10148 10149 10150 10151 10154 10155 10156 10157 10158 10160 10161 10162 10163 10164 10165 10167

Centre: 0594 HATIDHURA COLLEGE

College: 001 HATIDHURA COLLEGE

First Division : Nos.

10016 10019 10033 10048(MASS) 10051 10053(ENGL,MASS) 10054(MASS) 10068(MASS) 10069(MASS) 10085(POSC,LOPH) 10137 10142 *10143(ENGL,MASS,SANS)

Second Division : Nos.

10011 10017 10018 10038 10040 10041 10045 10046 10052 10057 10058 10059 10061 10062 10063 10064 10065 10066 10067 10084 10089 10092(MASS) 10093 10096 10097 10098 10107 10113(MASS) 10114 10115 10118 10120 10121 10125 10126 10128(LOPH) 10131 10136 10140

Third Division : Nos.

10001 10002 10004 10006 10007 10008 10009 10012 10013 10014 10015 10020 10021 10022 10025 10026 10027 10028 10029 10030 10035 10039 10042 10044 10047 10049 10050 10055 10056 10060 10070 10071 10072 10077 10078 10079 10082 10083 10086 10087 10088 10090 10091 10094 10099 10101 10103 10108 10109 10110 10111 10112 10116 10117 10119 10122

College: 001 HATIDHURA COLLEGE

Third Division : Nos.

10123 10124 10127 10129 10130 10132 10134 10135 10138 10139 10141 10144 10145 10146 10147 10151 10152 10156 10161 10164 10166 10167 10168 10169 10172 10174 10175 10177 10178

Centre: 0595 JALABILA H S SCHOOL

College: 001 JALABILA H S SCHOOL

First Division : Nos.

10001(MASS,LOPH) 10002 10026(ARAB) 10074(MASS) 10075(POSC) 10076(LOPH,ARAB) 10077(MASS,LOPH) 10079(LOPH) 10083 10085 10098 10102 *10118(MASS,LOPH)

Second Division : Nos.

10003 10004 10005 10008 10010 10012 10013 10015 10016 10019 10021 10023 10032 10035 10038 10039 10040 10041 10049 10050 10052 10054 10056 10061 10062 10063 10064 10066 10071 10072 10073 10078 10080 10081 10082 10084 10086 10087 10089 10090 10091 10092 10094 10095 10096 10097 10101 10103 10104 10111 10112 10114 10120 10122 10124 10125 10126

Third Division : Nos.

10006 10007 10009 10011 10014 10017 10018 10022 10024 10027 10028 10029 10030 10031 10033 10034 10036 10037 10042 10043 10044 10045 10046 10047 10048 10051 10053 10055 10057 10058 10059 10060 10065 10067 10068 10069 10070 10088 10093 10099 10100 10108 10109 10110 10113 10115 10116 10117 10119 10121 10128

Centre: 0596 JANATA COLLEGE

College: 001 JANATA COLLEGE

First Division : Nos.

10015 10029(ADBD) 10081(MBOD,ADBD)
10264(MBOD,ADBD)

Second Division : Nos.

10001 10020 10022 10024 10026 10027 10030 10052
10053 10062 10082 10083(ADBD) 10096 10103 10118
10119 10121(ADBD) 10128 10158 10160 10191 10192
10196 10197 10201 10204 10206(ADBD) 10207 10211
10215 10216 10217 10218(MBOD,ADBD) 10236(MBOD)
10250 10256 10257 10258(ALTE) 10263 10273
10293(ADBD) 10411 10418 10432 10445

Third Division : Nos.

10002 10005 10007 10008 10009 10010 10011 10012
10013 10014 10016 10017 10018 10021 10023 10025
10028 10034 10035 10036 10039 10041 10044 10045
10046 10048 10049 10051 10056 10057 10058 10061
10067 10070 10071 10077 10086 10088 10091 10097
10098 10099 10100 10101 10102 10106 10107 10109
10110 10113 10114 10115 10117 10120 10122 10126
10127 10130 10131 10132 10136 10137 10144 10150
10159 10162 10164 10167 10171 10178 10179 10180
10186 10187 10189 10190 10193 10194 10198 10199
10200 10205 10208 10209 10210 10212 10213 10220
10226 10227 10230 10231 10234 10237 10240 10241
10242 10244 10245 10246 10251 10253 10262 10267
10268 10269 10270 10271 10277 10278 10280 10288
10290 10294 10297 10303 10304 10305 10317 10319
10322 10329 10341 10342 10343 10344 10351 10352
10353 10358 10359 10361 10362 10363 10364 10367
10371 10373 10374 10376 10377 10378 10379 10384
10390 10391 10401 10404 10409 10410 10412 10413
10414 10415 10416 10417 10419 10420 10421 10423
10424 10425 10426 10428 10429 10431 10435 10436
10441 10446 10447 10448 10454 10457 10464 10466
10468 10469 10474 10478 10479 10480 10481 10482
10485 10488 10489 10490 10491 10493 10494 10495
10496 10497 10498 10499 10500 10502 10503 10504
10505 10506 10507 10508 10510 10511 10512 10513
10514 10515 10519 10521 10522 10523 10528

Centre: 0597 JARAGURI H S SCHOOL

College: 001 JARAGURI H S SCHOOL

First Division : Nos.

10006 10011 10067(ENGL)

Second Division : Nos.

10001 10003 10004 10005 10008 10009 10010 10015
10016 10017 10018 10020 10021 10022 10023 10033
10034 10038 10052 10055 10056 10058 10061 10063
10064 10065

Third Division : Nos.

10002 10012 10019 10024 10026 10027 10028 10029
10030 10031 10032 10035 10036 10037 10039 10041
10042 10043 10044 10046 10047 10048 10049 10050
10051 10053 10057 10059 10060 10062 10066 10068
10069 10070 10071 10073 10077

Centre: 0598 KOKRAJHAR GOVT COLLEGE

College: 001 KOKRAJHAR GOVT COLLEGE

First Division : Nos.

10013(LOPH,SOCI) 10029(MBOD) 10039(SOCI)
10044(ALTE) 10083(MBEN,ADBE) 10089(ENGL,ALTE)
10090 10103 10104 10106 10110 10111(ALTE,GEOG)
10122(ALTE) 10141 *10143(ALTE,POSC,GEOG)
*10147(ALTE,HIST) *10156(MASS,LOPH,SOCI) 10166
10170(MBOD,ADBD) *10182(ENGL,MASS,SOCI) 10192
10208(ALTE) 10236(MBEN,ADBE) 10242 10251(ALTE)
10253(ALTE,SOCI) 10257(ADBE) 10276(ENGL) 10277
10279(ENGL) *10287(ENGL,ALTE) 10288(SOCI)
10293(MBOD) *10315(ENGL,MASS,SOCI,POSC,HIST,EDUC)
10325(ALTE) 10327(SOCI) 10334(ALTE) 10335 10336
10338(ALTE)

Second Division : Nos.

10002 10004 10006 10009 10010(MBOD,ADBD) 10015
10020 10021(ADBD) 10024(MBOD,ADBD) 10026
10027(MBOD,ADBD) 10030 10034 10037 10041 10048
10051 10053(MBOD) 10054 10059 10077 10080 10081
10084(MBOD) 10091 10094 10101 10108 10114 10115
10116 10120 10127 10130 10136 10137 10138
10140(ALTE) 10146 10152(MASS,SOCI) 10154 10155

College: 001 KOKRAJHAR GOVT COLLEGE

Second Division : Nos.

10160 10167 10168 10169 10173 10176 10179 10183
10185 10186(GEOG) 10196(ALTE) 10198 10202(ALTE)
10205 10206 10209(ALTE) 10210 10211 10213
10217(ALTE) 10219 10224(MBOD) 10231 10233 10235
10237 10239(MBOD) 10240(ALTE) 10241 10243 10244
10245 10247(ALTE) 10252 10255 10256(MHIN) 10259
10260 10263(MBOD) 10265(MBOD) 10270 10273 10275
10281(MBOD) 10282(ALTE) 10284 10285 10286
10290(ALTE) 10291 10292 10294 10298(ALTE) 10300
10303 10304 10306 10308 10312 10314 10319 10322
10323 10328(ALTE) 10330 10331 10339(ALTE)
10341(ALTE) 10351 10385 10405 10406

Third Division : Nos.

10001 10003 10005 10011 10014 10018 10019 10022
10023 10028 10032 10033 10035 10036 10038 10040
10042 10043 10049(ALTE) 10060 10066 10071 10073
10074 10085 10086 10088 10095 10096 10099 10100
10102 10105 10109 10113 10118 10121 10123 10124
10126 10128 10129 10131 10132 10133 10134 10142
10144 10150 10151 10158 10161 10171 10178 10180
10181 10188 10189 10191 10193 10194 10195 10197
10199 10200(MBOD) 10201 10203 10204 10207 10214
10215 10216 10218 10220 10223 10227 10232 10234
10238 10246 10248 10250 10254 10258 10261 10262
10267 10268 10269 10274 10289 10295 10296 10297
10299 10301 10302 10305 10307 10309 10310 10311
10313 10316 10318 10324 10329 10337 10340 10343
10354 10357 10358 10359 10365 10374 10382 10387
10390 10394 10397 10399 10407 10412 10413 10415
10416 10417 10420

Centre: 0599 KOKRAJHAR COMMERCE COLLEGE

College: 001 KOKRAJHAR COMMERCE COLLEGE

First Division : Nos.

NIL

Second Division : Nos.

10022 10029(MASS) 10035 10055 10080(MBOD)
10085(MHIN) 10086(ALTE) 10087 10092 10130(ADBD)

College: 001 KOKRAJHAR COMMERCE COLLEGE

Third Division : Nos.

10003 10012 10013 10014 10015 10016 10018 10019
10021 10030 10031 10033 10034 10037 10038 10039
10044 10053 10054 10062 10064 10066 10071 10073
10076 10078 10081 10083 10084 10090 10093 10157
10161

College: 002 ARONAI ACADEMY JR COLLEGE

First Division : Nos.

NIL

Second Division : Nos.

10167

Third Division : Nos.

10172 10175 10177 10196 10207

Centre: 0600 KOKRAJHAR GIRLS COLLEGE

College: 001 KOKRAJHAR GIRLS COLLEGE

First Division : Nos.

10026(ENGL)

Second Division : Nos.

10014 10017 10046(MBOD,ADBD)

Third Division : Nos.

10001 10002 10004 10005 10006 10010 10011 10012
10013 10015 10016 10022 10024 10025 10029 10033
10038 10039 10041 10042 10043 10044 10050 10052
10063 10084 10087

Centre: 0601 KOKRAJHAR GIRLS H S SCHOOL

College: 001 KOKRAJHAR GIRLS H S SCHOOL

First Division : Nos.

10031

Second Division : Nos.

10016 10018(ADBD) 10025 10030 10049(MBOD) 10069 10071 10099 10108 10109(MASS) 10150(ADBD) 10163 10215

Third Division : Nos.

10002 10004 10005 10006 10007 10008 10010 10011 10013 10014 10017 10019 10022 10023 10026 10028 10029 10032 10033 10034 10035 10037 10038 10039 10042 10043 10045 10047 10048 10051 10053 10055 10056 10058 10059 10061 10063 10066 10070 10072 10077 10079 10083 10088 10091 10098 10104 10105 10112 10117 10118 10130 10140 10142 10143 10144 10151 10152 10155 10160 10161 10165 10166 10168 10169 10183 10186 10189 10195 10201 10206 10210 10216 10220 10222 10224 10227 10230 10232 10235 10236 10238 10239 10268 10269 10270 10278 10280 10286 10287 10288 10291 10293 10294 10296 10299 10305 10307

Centre: 0602 KOKRAJHAR GOVT H S & M P SCHOOL

College: 001 KOKRAJHAR GOVT H S & M P SCHOOL

First Division : Nos.

NIL

Second Division : Nos.

10018(ADBD) 10029(ADBD) 10074 10105 10161(ADBD) 10169(ADBD) 10170 10199 10214 10219

Third Division : Nos.

10001 10005 10006 10007 10010 10011 10014 10017 10030 10033 10036 10039 10040 10041 10050 10059 10061 10066 10069 10071 10072 10077 10078 10081 10082 10088 10092 10093 10097 10099 10101 10111 10112 10114 10115 10118 10123 10126 10129 10132 10136 10137 10142 10153 10154 10159 10164 10178

College: 001 KOKRAJHAR GOVT H S & M P SCHOOL

Third Division : Nos.

10182 10183 10186 10189 10193 10194 10196 10197 10198 10201 10202 10216 10218 10225 10226 10227 10234 10240 10241 10246 10247 10248 10250 10260

College: 002 U N ACADEMY

First Division : Nos.

10273(MBOD,ADBD) 10278(MBOD) 10280(ADBD) 10291(ADBD) 10292(ADBD) *10293(ADBD,GEOG) 10295(MBOD,ADBD,GEOG) 10297(ADBD) 10300 10301 10302(MBOD) 10303 10312(GEOG) 10313(GEOG) 10315(MBOD) 10318(MBOD,GEOG) 10320(MBOD,GEOG) 10323(MBOD) 10324(GEOG) 10325(GEOG) 10334 10335(ADBD) 10357(MBOD,ADBD) 10358(MBOD,ADBD) 10359(MBOD,ADBD,GEOG) 10360(MBOD,GEOG) 10361(MBOD,ADBD,GEOG) 10362(MBOD,ADBD,GEOG) 10365(MBOD,ADBD) *10367(MBOD,HIST,EDUC) 10370(MBOD,ADBD) 10373(MBOD) 10375(MBOD,ADBD) 10376(MBOD,ADBD) 10377(MBOD,ADBD) 10378(ADBD) *10379(MBOD,ADBD) 10380(MBOD,ADBD) 10382(ALTE) 10383(ADBD,GEOG) 10384(MBOD,ADBD) *10385(MBOD,ADBD,GEOG) 10386(MBOD,GEOG) 10389(MBOD) 10391(MBOD) 10392(MBOD,GEOG) 10397(GEOG) 10398(ADBD) 10401(MBOD) 10402(MBOD) 10406(MBOD,ADBD) 10407(MBOD,ADBD) *10409(ALTE,GEOG) 10412(MBOD) *10413(MBOD,GEOG) 10415(MBOD) 10417(GEOG) 10418(MBOD,ADBD) *10421(ENGL,ALTE,GEOG) 10422(ADBD) 10423(MBOD) *10424(MBOD,EDUC) 10425(MBOD,GEOG) 10426(GEOG) 10427 10428(MBOD,ADBD) 10429(MBOD,ADBD) 10430(MBOD,GEOG)

Second Division : Nos.

10275 10276 10277 10279 10281 10282 10283 10285 10286(GEOG) 10287 10288 10289 10290 10294(ADBD) 10296 10298 10305 10306 10307 10308 10309 10310 10311 10316(GEOG) 10317 10319 10321 10322 10326 10327 10328 10329 10330 10331 10332 10336 10337 10338 10339 10340 10342 10345 10346 10347 10350 10351 10352 10356(ADBD) 10363(GEOG) 10364 10366 10368 10369(MBOD) 10371(GEOG) 10372 10374(MBOD) 10381 10387 10388(MBOD) 10390 10393 10396 10399(MBOD) 10400(MBOD) 10403 10404 10405(MBOD) 10408(ADBD) 10410 10411 10414(GEOG) 10416 10419 10420(MBOD,ADBD) 10431 10432 10435 10437(ADBD)

College: 002 U N ACADEMY

Second Division : Nos.

10438(MBOD,ADBD) 10439(ADBD) 10440(ADBD) 10441
10442 10443(MBOD,ADBD) 10444(ADBD) 10445 10451
10453(MBOD,ADBD) 10454(ADBD) 10456 10457

Third Division : Nos.

10274 10299 10304 10314 10333 10341 10343 10344
10348 10349 10353 10354 10355 10394 10433 10434
10436 10448 10449 10450 10455

College: 003 SALAKATI COLLEGE JR

First Division : Nos.

10495(MASS,POSC) 10497(MASS,POSC) 10515

Second Division : Nos.

10484 10485 10490 10491 10499 10505 10512
10514(MASS) 10519(MASS)

Third Division : Nos.

10460 10461 10462 10463 10465 10466 10467 10468
10469 10471 10472 10473 10475 10477 10478 10479
10480 10481 10482 10483 10487 10488 10489 10492
10496 10498 10501 10502 10504 10509 10511 10513
10516 10517 10520 10534 10546 10550

College: 004 S A MEMORIAL JR COLLEGE

First Division : Nos.

NIL

Second Division : Nos.

10555(MASS) 10559 10560(MASS) 10567 10568
10569(MASS)

Third Division : Nos.

10557 10561 10562 10563 10564 10565 10566 10571

Centre: 0604 N N BRAHMA JR COLLEGE

College: 001 N N BRAHMA JR COLLEGE

First Division : Nos.

10080

Second Division : Nos.

10001 10002 10007 10012 10026 10059 10060 10066
10069 10081 10084 10129 10130

Third Division : Nos.

10003 10004 10005 10006 10008 10009 10010 10011
10014 10017 10018 10019 10020 10021 10022 10023
10024 10025 10027 10028 10029 10030 10031 10032
10034 10035 10036 10037 10038 10039 10040 10041
10042 10043 10045 10046 10047 10048 10049 10050
10051 10052 10053 10054 10055 10056 10057 10058
10061 10062 10063 10064 10065 10067 10068 10070
10071 10072 10073 10074 10075 10076 10077 10078
10079 10082 10083 10085 10086 10088 10089 10090
10093 10096 10097 10098 10100 10101 10102 10103
10104 10105 10108 10109 10110 10111 10112 10114
10115 10123 10124 10127 10128 10131 10133

Centre: 0605 PARBATJORA JR COLLEGE

College: 001 PARBATJORA JR COLLEGE

First Division : Nos.

10097(POSC) 10099 10109

Second Division : Nos.

10001 10002 10007 10011 10014 10015 10017 10020
10021 10023 10024 10031 10034 10043 10044 10049
10057 10074 10080 10081 10084 10088 10104 10106
10107 10108(ALTE) 10110 10112 10115 10121 10143
10148 10151 10153 10170(ALTE)

Third Division : Nos.

10003 10004 10005 10006 10008 10009 10010 10012
10013 10016 10018 10019 10022 10025 10026 10027
10028 10029 10030 10032 10033 10035 10036 10037
10039 10040 10041 10042 10046 10047 10050 10053
10055 10056 10058 10060 10062 10063 10064 10065

College: 001 PARBATJORA JR COLLEGE

Third Division : Nos.

10066 10068 10069 10070 10075 10076 10077 10078
10079 10085 10092 10093 10098 10101 10105 10111
10113 10114 10116 10118 10119 10120 10122 10124
10126 10128 10130 10132 10133 10134 10136 10138
10139 10140 10141 10144 10145 10147 10149 10154
10155 10156 10172

Centre: 0606 RABI HAJI JR COLLEGE

College: 001 RABI HAJI JR COLLEGE

First Division : Nos.

10051 10069 10070 10078(MASS,LOPH,ARAB)
10126(MASS)

Second Division : Nos.

10007 10012 10013 10016 10018 10025 10026 10029
10060 10072 10073 10074 10075 10077 10079(MASS)
10080 10085 10092 10106 10108 10113 10115 10119
10122 10127 10131 10135

Third Division : Nos.

10001 10002 10003 10004 10005 10006 10008 10009
10010 10011 10015 10017 10019 10020 10021 10022
10023 10027 10028 10030 10031 10032 10036 10038
10041 10045 10046 10047 10048 10049 10052 10053
10059 10061 10062 10064 10065 10066 10067 10068
10076 10081 10083 10084 10086 10087 10088 10089
10090 10091 10093 10094 10095 10100 10103 10104
10105 10107 10109 10111 10114 10117 10118 10125
10128 10129 10130 10137 10138 10141 10144

Centre: 0607 RAMPHALBIL H S SCHOOL

College: 001 RAMPHALBIL H S SCHOOL

First Division : Nos.

10083(MBOD)

College: 001 RAMPHALBIL H S SCHOOL

Second Division : Nos.

10007(MBOD) 10027 10039 10069 10077 10080 10082
10084 10086 10088 10090 10116 10119(MBOD) 10122
10128 10144

Third Division : Nos.

10001 10003 10004 10006 10008 10009 10010 10011
10012 10013 10015 10016 10018 10019 10020 10021
10022 10023 10024 10026 10029 10030 10031 10032
10033 10034 10035 10036 10037 10038 10040 10041
10042 10043 10044 10045 10046 10047 10048 10049
10050 10051 10052 10053 10054 10055 10056 10057
10058 10059 10060 10061 10062 10063 10065 10067
10068 10070 10071 10072 10074 10075 10076 10078
10079 10081 10087 10089 10091 10092 10093 10094
10096 10097 10098 10099 10100 10101 10103 10105
10106 10107 10108 10109 10110 10111 10112 10114
10115 10117 10118 10120 10121 10123 10125 10126
10127 10129 10130 10131 10132 10133 10134 10135
10137 10138 10139 10140 10141 10142 10145 10146
10147 10148 10149 10150 10151 10152 10153 10154
10155 10156 10158 10159 10160 10162 10163 10164
10166 10167 10168 10169 10170 10171 10172 10174
10175 10176 10178 10179 10180 10181 10182 10183
10187 10188 10190 10192 10194 10197 10198 10199
10201 10204 10206 10207 10211 10212 10218 10223
10225 10226 10227 10228 10229 10231 10233

Centre: 0608 SAKTI ASHRAM H S & VOC SCHOOL

College: 001 SAKTI ASHRAM H S & VOC SCHOOL

First Division : Nos.

*10003(MASS,HIST) 10005 10011 10020 10031(MASS)
10064(MASS) 10066 10080(MASS) 10090(MASS)
10102(MASS,HIST) 10107(MASS) 10113 10115(MASS)
10129(MASS,HIST)

Second Division : Nos.

10001 10004 10006 10008 10009 10012 10013 10030
10038 10045 10047 10048 10053 10055(MASS) 10056
10057(MASS) 10058 10061 10067 10083 10092(MASS)
10098 10100(MASS) 10101 10104 10105 10106 10109
10110 10116 10117 10118 10119 10133(MASS)
10138(MASS) 10139 10140 10143 10144 10150 10152

College: 001 SAKTI ASHRAM H S & VOC SCHOOL

Third Division : Nos.

10002 10007 10010 10017 10018 10019 10021 10023
10024 10026 10027 10028 10029 10032 10033 10034
10035 10036 10037 10039 10040 10042 10043 10044
10049 10050 10051 10052 10060 10062 10063 10065
10068 10073 10074 10075 10076 10077 10078 10079
10081 10082 10085 10086 10087 10088 10089 10091
10093 10094 10095 10096 10097 10099 10103 10111
10112 10114 10120 10121 10122 10123 10124 10125
10126 10128 10132 10134 10135 10136 10141 10142
10145 10146 10147 10148 10149 10151 10153 10154
10156 10160 10163 10164 10165 10166 10167 10169
10170 10171 10172 10173 10174 10175 10176 10178
10180 10183 10185 10189 10193 10196

Centre: 0609 TIPKAI JR COLLEGE

College: 001 TIPKAI JR COLLEGE

First Division : Nos.

NIL

Second Division : Nos.

10018 10019 10137

Third Division : Nos.

10001 10002 10003 10004 10005 10006 10008 10009
10010 10011 10012 10013 10014 10015 10017 10023
10024 10025 10026 10027 10035 10037 10045 10046
10047 10049 10050 10053 10054 10055 10056 10057
10058 10059 10060 10061 10062 10064 10065 10069
10070 10072 10075 10076 10077 10078 10082 10083
10084 10086 10087 10091 10093 10094 10095 10096
10101 10102 10104 10106 10108 10109 10118 10122
10124 10125 10128 10129 10130 10132 10133 10134
10135 10138 10139 10140 10148 10151 10152 10154
10156 10158 10159 10162 10165 10166 10167 10168
10169 10171 10172 10173 10174 10175 10182 10183
10192

College: 002 TIPKAI H S SCHOOL

First Division : Nos.

NIL

Second Division : Nos.

NIL

Third Division : Nos.

10197 10199 10201 10202 10203 10204

Centre: 0610 TULSIBIL H S SCHOOL

College: 001 TULSIBIL H S SCHOOL

First Division : Nos.

10037(MASS) 10049 10050 *10052(MASS,POSC,LOPH)
10053(LOPH) 10057 10091 10104(LOPH)

Second Division : Nos.

10007 10008 10009 10012 10014 10015 10021 10025
10026 10027 10032 10034 10038 10046 10048 10051
10081 10092 10093 10095 10097 10106 10113 10115
10120 10122

Third Division : Nos.

10001 10002 10003 10004 10010 10011 10013 10016
10017 10018 10019 10020 10023 10028 10030 10031
10035 10039 10040 10041 10042 10043 10047 10055
10056 10058 10059 10061 10065 10066 10067 10069
10070 10072 10073 10074 10075 10076 10077 10078
10080 10083 10084 10085 10086 10088 10089 10090
10096 10098 10099 10101 10102 10103 10105 10107
10109 10116 10117 10118 10119 10123 10124 10126
10128 10130 10131 10133 10135 10136 10137 10138
10140 10143 10144 10145 10146 10149 10150 10151
10154 10155 10163 10166 10167

Centre: 0611 ZAMDUAR JR COLLEGE

College: 001 ZAMDUAR JR COLLEGE

First Division : Nos.

NIL

Second Division : Nos.

10001 10003 10011 10012 10029 10037 10059 10060
10062 10091 10092 10095 10097 10107 10109 10116

Third Division : Nos.

10002 10004 10005 10006 10007 10008 10009 10010
10013 10014 10015 10016 10017 10018 10019 10020
10021 10022 10023 10024 10025 10026 10027 10028
10030 10031 10034 10035 10036 10038 10039 10040
10041 10042 10043 10044 10045 10046 10048 10049
10050 10051 10052 10053 10054 10055 10056 10058
10063 10064 10066 10068 10072 10073 10074 10075
10076 10077 10078 10079 10080 10081 10082 10083
10084 10085 10086 10087 10088 10089 10090 10094
10096 10098 10099 10100 10101 10102 10103 10104
10105 10106 10108 10110 10111 10112 10113 10114
10115 10117 10118 10119 10120 10121 10122 10124
10125 10127 10130 10131 10132 10133 10136 10138
10141 10143 10145 10146 10148 10151 10153 10154
10155 10156 10157 10158 10159 10160 10163 10164
10165 10167 10168 10169

Centre: 0612 ABONARI JR COLLEGE

College: 001 ABONARI JR COLLEGE

First Division : Nos.

10068 *10077(MASS,GEOG,LOPH) 10078 10118
10119(MASS) 10129(MASS)

Second Division : Nos.

10001 10002 10003 10004 10006 10007 10008 10009
10011 10012 10013 10014 10015 10017 10019 10020
10022 10024 10025 10026 10027 10029 10030 10031
10034 10035 10037 10039 10043 10044 10045 10046
10047 10049 10050 10051 10054 10055 10056
10057(MASS) 10058 10060 10061 10063 10064 10065
10067 10069 10072 10073 10074 10075 10076 10079
10080 10081 10082 10083 10084 10085 10086 10088

College: 001 ABONARI JR COLLEGE

Second Division : Nos.

10089 10091 10092 10093 10094 10095 10098 10099
10102 10103 10104 10105 10106 10107 10108 10109
10110 10111 10112 10113(MASS) 10114 10116 10117
10120 10121 10122 10123 10124 10126 10130 10131
10132 10133 10135

Third Division : Nos.

10005 10016 10018 10021 10023 10036 10040 10041
10042 10048 10053 10059 10062 10066 10070 10071
10090 10097 10100 10101 10125 10127 10134

Centre: 0613 ALL ASSAM MIRI H S SCHOOL

College: 001 ALL ASSAM MIRI H S SCHOOL

First Division : Nos.

10006 10051(MASS)

Second Division : Nos.

10004 10007 10011 10012 10025 10028 10030 10032
10035 10036 10038 10040 10041 10042 10043 10044
10045 10048 10049 10054 10057 10064

Third Division : Nos.

10001 10002 10003 10005 10008 10009 10010 10014
10015 10016 10017 10019 10021 10022 10023 10024
10026 10027 10029 10031 10033 10034 10037 10039
10046 10047 10052 10053 10055 10056 10063 10065

College: 002 KALINATH KACHAN DOLEY JR COLLEGE

First Division : Nos.

10102 10107 10109

Second Division : Nos.

10077 10078 10081 10083 10086 10103 10108 10110
10111 10112

College: 002 KALINATH KACHAN DOLEY JR COLLEGE

Third Division : Nos.

10076 10079 10084 10088 10101 10104 10105 10106 10113

Withheld : Nos.

10087

Centre: 0614 BADHAKARA JR COLLEGE

College: 001 BADHAKARA JR COLLEGE

First Division : Nos.

10031(POSC,LOPH) 10034(POSC,SOCI) 10035(POSC,SOCI) 10042 10044(SOCI) 10045 10047(LOPH) 10048 10049 10051

Second Division : Nos.

10003 10004 10012 10013 10014 10015 10016 10022 10023 10026 10027 10028 10029 10030 10032 10033 10036 10039 10043 10046 10050 10052 10053 10054 10056 10057 10063 10064 10065 10066 10067 10068 10069

Third Division : Nos.

10001 10002 10005 10006 10007 10008 10009 10010 10011 10017 10018 10020 10021 10024 10025 10040 10041 10055 10058 10059 10060 10061 10062 10070 10071

Centre: 0615 BAGINADI H S SCHOOL

College: 001 BAGINADI H S SCHOOL

First Division : Nos.

*10016(MASS,POSC,ADAS,LOPH) *10035(MASS,POSC,LOPH) *10068(POSC,HIST,LOPH) 10081 10102 10105(LOPH) 10109 10113(LOPH) 10141 10159(MASS,LOPH) 10164(MASS) *10202(MASS,LOPH) 10218(MASS,LOPH) *10239(MASS,LOPH)

College: 001 BAGINADI H S SCHOOL

Second Division : Nos.

10001 10006 10008 10018 10034 10039 10044 10053 10054 10056 10058(LOPH) 10064 10069 10073 10082 10091 10094 10101 10106 10114 10116 10118 10123 10124 10125 10126 10158 10160 10178 10179 10214 10215 10217 10227 10231 10236

Third Division : Nos.

10002 10004 10005 10007 10009 10010 10011 10012 10013 10014 10015 10023 10024 10025 10026 10027 10029 10030 10031 10032 10037 10043 10045 10046 10048 10049 10050 10051 10052 10055 10057 10059 10060 10061 10062 10065 10066 10071 10072 10074 10075 10078 10079 10080 10086 10087 10088 10089 10092 10093 10095 10096 10097 10098 10099 10100 10103 10104 10107 10108 10111 10112 10115 10119 10121 10122 10127 10128 10129 10130 10132 10133 10134 10135 10136 10138 10139 10140 10143 10144 10145 10149 10151 10152 10153 10154 10155 10157 10161 10162 10163 10165 10166 10167 10168 10170 10172 10173 10174 10175 10176 10177 10180 10181 10182 10185 10187 10188 10189 10190 10191 10192 10193 10194 10195 10197 10198 10199 10200 10201 10203 10204 10205 10207 10208 10209 10210 10211 10212 10213 10216 10219 10220 10222 10223 10225 10230 10233 10235 10237 10238 10250 10254 10255 10256

Centre: 0616 BHIMPARA JR COLLEGE

College: 001 BHIMPARA JR COLLEGE

First Division : Nos.

10049 10105(MASS)

Second Division : Nos.

10003 10007 10009 10013(SOCI) 10016 10017 10024 10039 10043 10044 10048 10050 10051 10070 10072 10074 10076 10078 10087 10088 10089 10090 10092 10093 10094 10095 10096 10098 10100 10101 10102 10104 10108 10112 10114 10115 10117

College: 001 BHIMPARA JR COLLEGE

Third Division : Nos.

10001 10002 10004 10005 10006 10010 10011 10012
10015 10018 10019 10021 10022 10023 10028 10030
10031 10032 10033 10034 10035 10036 10037 10040
10041 10042 10045 10047 10052 10053 10054 10055
10056 10058 10059 10060 10061 10062 10063 10064
10066 10067 10068 10069 10071 10073 10075 10079
10080 10081 10082 10083 10085 10086 10091 10097
10099 10103 10106 10107 10109 10110 10111 10113
10116

Expelled : Nos.

10025

Centre: 0617 BIHPURIA COLLEGE

College: 001 BIHPURIA COLLEGE

First Division : Nos.

10001(MASS) 10003(ALTE) 10007(MASS) 10025
10026(MASS) *10028(MASS) 10053(GEOG) 10054(MASS)
*10056(ENGL,MASS,SOCI,GEOG) 10065(ALTE) 10066 10067
10070 10074 10076 10091(ENGL) 10107(MASS)
10109(MASS) 10119

Second Division : Nos.

10005 10009 10011 10013 10015 10016 10018 10022
10023 10024 10027 10029 10031 10032 10033 10034
10036 10037 10038 10039 10040 10041 10043 10044
10051 10052 10059 10060 10061 10062 10063 10068
10069 10072 10075 10081 10086 10087 10089 10090
10092 10095 10101 10106 10108(MASS) 10110 10114
10115 10116 10117 10118 10120 10121 10123 10124

Third Division : Nos.

10002 10004 10008 10010 10012 10017 10019 10020
10030 10042 10045 10046 10047 10048 10049 10050
10055 10057 10058 10064 10071 10078 10079 10080
10082 10083 10084 10088 10093 10094 10096 10097
10098 10099 10100 10102 10103 10104 10105 10111
10112 10113 10126 10127 10128 10131 10132 10133
10134

Centre: 0618 BONGALMORA H S SCHOOL

College: 001 BONGALMORA H S SCHOOL

First Division : Nos.

10001(MASS,HIST) 10002(MASS,HIST)
10061(MASS,HIST) 10101(MASS,EDUC)
*10102(MASS,POSC,LOPH) 10104 *10110(MASS,LOPH)
10111 10115(MASS) 10117 10118
*10120(MASS,SOCI,EDUC) 10122 10124 10125
10126(MASS) 10131 10134(MASS,POSC)

Second Division : Nos.

10003 10004 10005 10006 10043 10053 10054 10055
10057 10058 10060 10063 10064(MASS) 10066 10078
10083(HIST) 10088 10091 10095 10096 10098 10099
10100 10103 10105 10106 10108 10109 10112 10113
10114 10116 10119 10121 10123 10128 10130 10132
10133 10135 10136 10137

Third Division : Nos.

10007 10008 10011 10015 10019 10021 10022 10024
10025 10026 10027 10028 10029 10030 10031 10032
10033 10034 10035 10036 10037 10038 10039 10040
10041 10044 10045 10047 10051 10052 10056 10059
10062 10067 10068 10069 10070 10071 10072 10073
10074 10075 10076 10077 10079 10080 10081 10084
10087 10092 10094 10097 10127 10129 10140

College: 002 DAULATPUR MADRASSA H S SCHOOL

First Division : Nos.

10168(MASS,ARAB) 10169(ARAB)

Second Division : Nos.

10152 10188 10197

Third Division : Nos.

10142 10143 10144 10145 10146 10147 10148 10149
10150 10153 10156 10159 10160 10161 10162 10164
10165 10172 10173 10174 10175 10176 10177 10178
10179 10180 10181 10184 10187 10190 10198 10199
10200 10201 10202 10204 10206 10207 10208 10209
10210 10212 10213 10214 10215 10218 10219 10220
10222

Centre: 0619 BRAHMAPUTRA COLLEGE (JR)

College: 001 BRAHMAPUTRA COLLEGE (JR)

First Division : Nos.

10031(MASS,LOPH)

Second Division : Nos.

10001 10002 10003 10005 10007 10010 10011 10012
10017 10018 10020 10021 10027 10038 10042 10044
10046 10048 10049 10051 10054 10055 10056 10057
10059 10066 10071 10072 10075 10077 10078 10079
10081 10082 10085 10087 10096 10097 10098

Third Division : Nos.

10004 10006 10008 10013 10014 10015 10016 10019
10022 10023 10024 10025 10026 10028 10029 10032
10035 10036 10037 10039 10040 10041 10043 10047
10050 10052 10053 10058 10060 10061 10062 10063
10064 10065 10067 10068 10069 10070 10073 10074
10076 10084 10086 10088 10089 10090 10091 10092
10095

Centre: 0620 DHAKUAKHANA COLLEGE

College: 001 DHAKUAKHANA COLLEGE

First Division : Nos.

10004 *10006(MASS,POSC) 10007 10008
10018(MASS,ANTH) 10019 *10021(MASS,POSC,ANTH)
10022(MASS,LOPH) 10023(ANTH) 10024
10031(MASS,LOPH) 10035(MASS) 10049 10056(MASS)
*10057(ENGL,MASS,EDUC,ANTH)
10059(ANTH) 10060(ANTH) 10061(ANTH)
10062(MASS,ANTH) 10063(MASS,ANTH)
*10065(MASS,ANTH,LOPH) 10066(ANTH) 10068(MASS)
*10071(MASS,ANTH) *10072(ENGL,MASS,POSC,HIST,ANTH)
10077(MASS,ANTH) 10087(MASS)
10089(MASS) 10091(MASS) 10092(MASS,ANTH)
10093(MASS) 10096 10115(MASS,ANTH) 10119(MASS)
10121 10146(MASS) 10147(MASS,ANTH,HIST)

Second Division : Nos.

10001 10003 10005 10009 10010 10012(MASS) 10017
10020 10026(ANTH) 10029 10030 10034 10036 10044
10046 10048 10053 10054 10055 10058(MASS) 10064
10069 10073 10074 10075 10076 10078 10079(MASS)

College: 001 DHAKUAKHANA COLLEGE

Second Division : Nos.

10080(MASS) 10081 10082 10083 10084 10085 10086
10088 10090 10095 10099 10100 10101(LOPH) 10102
10103 10104 10105(MASS) 10107 10110 10111 10112
10114(MASS) 10117 10122 10126 10127 10128 10133
10134 10135 10136(MASS) 10139 10143 10144 10151

Third Division : Nos.

10011 10013 10014 10015 10016 10025 10027 10032
10033 10037 10038 10039 10040 10041 10042 10043
10045 10047 10050 10051 10094 10097 10098 10106
10108 10109 10113 10116 10118 10120 10123 10125
10129 10130 10131 10132 10138 10140 10141 10142
10145 10150

Centre: 0621 DHAKUAKHANA COMMERCE COLLEGE JR

College: 001 DHAKUAKHANA COMMERCE COLLEGE JR

First Division : Nos.

NIL

Second Division : Nos.

10004 10005 10006 10015 10018 10020 10021 10025
10026 10027 10030

Third Division : Nos.

10001 10002 10007 10008 10010 10011 10012 10013
10014 10017 10019 10022 10023 10024 10028 10029
10031 10032 10033 10034 10035 10036 10037 10038
10039 10040

Centre: 0622 DHAKUAKHANA GIRLS COLLEGE

College: 001 DHAKUAKHANA GIRLS COLLEGE

First Division : Nos.

10037 10040(ANTH) 10050(MASS,ANTH) 10052(ANTH)
10053 10077 10093(MASS) 10094(MASS)
*10095(MASS,POSC,HIST,SOCI) 10109

College: 001 DHAKUAKHANA GIRLS COLLEGE

Second Division : Nos.

10005 10007 10009 10010 10012 10013 10015 10016
10017 10019 10021 10023 10025 10026 10027 10028
10029 10030 10033 10034 10036 10038 10039 10041
10042 10044 10045 10046 10047 10048 10051 10055
10056 10057 10058 10060 10061(ANTH) 10064 10066
10067 10068 10074 10075 10076 10080 10081 10083
10084 10085 10086 10087 10089 10090 10091 10098
10099 10100 10101 10104 10106 10107 10108 10111
10112 10113 10114 10115

Third Division : Nos.

10001 10002 10004 10006 10008 10011 10014 10018
10020 10024 10031 10032 10035 10043 10049 10054
10059 10062 10063 10069 10071 10073 10078 10079
10082 10088 10092 10096 10102 10103 10105 10110
10116 10118

Expelled : Nos.

10003 10097

Centre: 0623 DHAKUAKHANA H S SCHOOL

College: 001 DHAKUAKHANA H S SCHOOL

First Division : Nos.

10022 10047 10048 10063 10068(ANTH) 10099

Second Division : Nos.

10020 10031 10046 10055 10056 10059 10062 10071
10072 10075 10077 10078 10082 10084 10085 10086
10087 10088 10095 10096 10097 10098

Third Division : Nos.

10002 10003 10005 10006 10008 10009 10010 10011
10012 10013 10015 10016 10017 10018 10019 10021
10023 10024 10025 10028 10029 10030 10033 10034
10035 10036 10037 10038 10040 10041 10042 10043
10044 10045 10049 10050 10051 10052 10053 10054
10057 10058 10060 10061 10064 10065 10066 10067
10069 10070 10073 10076 10079 10080 10081 10083
10089 10090 10092 10094 10100 10101

Centre: 0624 DHALPUR H S SCHOOL

College: 001 DHALPUR H S SCHOOL

First Division : Nos.

10042(MASS) 10049(MASS) 10053(MASS,EDUC)
10064(MASS) 10069(MASS,POSC) 10070(MASS,POSC)

Second Division : Nos.

10001 10002 10011 10014 10023(MASS) 10025
10026(MASS) 10027 10031 10032 10034 10043 10045
10048 10051 10052(MASS) 10054 10056(MASS)
10057(MASS) 10059 10060 10063 10065 10066 10071
10073(MASS) 10075

Third Division : Nos.

10004 10006 10007 10008 10009 10010 10013 10015
10016 10017 10018 10019 10020 10021 10022 10028
10029 10030 10033 10035 10036 10037 10038 10039
10040 10041 10044 10046 10047 10050 10055 10058
10061 10067 10068 10072 10074 10076 10077 10078
10079 10081 10082 10083

College: 002 NAMANI SUBANSIRI H S SCHOOL

First Division : Nos.

10087 *10095(MASS,SOCI,EDUC,HIST) 10097(MASS)
10103 *10105(MASS,EDUC) 10106(EDUC)
10107(MASS,EDUC) *10108(MASS,EDUC,HIST) 10109

Second Division : Nos.

10088 10091 10093 10096 10100 10102 10104 10112
10113(MASS) 10114 10116

Third Division : Nos.

10089 10090 10092 10098 10099 10101 10110 10115
10117 10118 10119

College: 003 BHIBIRAM HAZARIKA COLLEGE

First Division : Nos.

10129 *10130(MASS,EDUC,HIST) 10142(MASS,EDUC)
10146(MASS) 10151(MASS) 10179(MASS,HIST)
10180(MASS,HIST) 10183(MASS) 10184(MASS)
10185(MASS,EDUC) 10188 10190(MASS) 10194(MASS)
10203 10215 10219

Second Division : Nos.

10122 10131 10132 10134(MASS) 10136 10139 10140
10141 10144 10147 10150 10153 10155 10157 10159
10160 10161 10163 10169 10174 10182 10192
10193(MASS) 10199 10202 10204 10205 10206 10211
10214 10220 10232 10235 10243 10244 10247 10248
10250 10259

Third Division : Nos.

10121 10123 10124 10125 10126 10127 10128 10133
10135 10137 10138 10145 10148 10149 10152 10156
10158 10162 10164 10168 10170 10171 10172 10173
10176 10181 10187 10189 10191 10195 10196 10197
10198 10207 10208 10209 10212 10213 10216 10217
10218 10221 10222 10223 10224 10225 10227 10228
10229 10230 10231 10233 10234 10236 10237 10238
10239 10240 10241 10245 10246 10249 10252 10253
10254 10255 10258 10260 10262 10264 10265 10266
10267 10268 10269 10270 10271 10272 10274 10275

Centre: 0625 GHILAMARA GIRLS JR COLLEGE

College: 001 GHILAMARA GIRLS JR COLLEGE

First Division : Nos.

10002 10003 10015 10018 10020 10021 10022 10027
10028(MASS) 10029 10030 10034(MASS) 10035(MASS)
10036 10038(MASS) 10039(MASS) 10040(MASS)
10044(MASS) 10046

Second Division : Nos.

10001 10004 10005 10007 10008 10009 10013 10016
10017 10019 10023 10024 10025 10031 10032 10033
10037 10045

College: 001 GHILAMARA GIRLS JR COLLEGE

Third Division : Nos.

NIL

College: 002 SUBANSIRI M T GIRLS COLLEGE (JR)

First Division : Nos.

10050 10051 10061 10072 10077 10089(MASS) 10093
10098(MASS) 10101(MASS) 10102(MASS)

Second Division : Nos.

10047 10052 10053 10060 10064 10066 10071 10075
10079 10081(MASS) 10099(MASS)

Third Division : Nos.

NIL

Centre: 0626 GHILAMARA H S SCHOOL

College: 001 GHILAMARA H S SCHOOL

First Division : Nos.

10041(MASS,SOCI) 10048(MASS,LOPH) 10057 10086

Second Division : Nos.

10012 10021 10023 10037 10043 10044 10046 10047
10049 10050 10064(MASS) 10065 10070 10084 10085
10091 10094

Third Division : Nos.

10001 10002 10005 10006 10007 10008 10010 10011
10013 10014 10015 10016 10017 10018 10019 10020
10022 10024 10025 10027 10034 10036 10038 10039
10040 10042 10045 10052 10053 10054 10055 10056
10058 10059 10060 10062 10066 10067 10069 10071
10072 10073 10074 10076 10077 10078 10079 10080
10082 10083 10087 10088 10090 10092 10093 10095

Centre: 0627 GOREHAGA BAHPATI H S SCHOOL

College: 001 GOREHAGA BAHPATI H S SCHOOL

First Division : Nos.

NIL

Second Division : Nos.

10003 10011 10018 10024 10026 10031 10037 10040
10041 10042

Third Division : Nos.

10001 10002 10004 10005 10006 10007 10008 10009
10010 10012 10013 10014 10015 10016 10021 10022
10023 10025 10027 10028 10029 10030 10032 10033
10034 10035 10036 10038 10039 10043 10044 10046

College: 002 AZAD ACADEMY JR COLLEGE

First Division : Nos.

*10053(MASS,EDUC,LOPH) 10057(MASS) 10061(MASS)
10063(MASS) 10066 10069 10071 *10078(POSC,LOPH)
10079 10081 10082(MASS,LOPH) *10084(MASS,LOPH)
10085(MASS,LOPH) 10086(MASS) 10087(ENGL,MASS)
10094 *10097(MASS,POSC,LOPH,HIST) 10100(MASS)
10101 *10103(ENGL,MASS,POSC,LOPH) 10106(MASS)
10110(LOPH) 10114(LOPH) 10115(MASS)
10117(MASS) *10118(MASS,LOPH) 10121(MASS)

Second Division : Nos.

10048 10050 10051 10052 10054 10055 10056 10058
10059(MASS) 10060 10065 10068 10070 10072(MASS)
10073 10074 10075(MASS) 10076 10077 10080 10088
10089 10090 10092 10093 10095 10096 10099 10102
10104 10105 10107 10108 10109 10111 10112
10116(MASS) 10119

Third Division : Nos.

10047 10049 10062 10064 10067 10083 10091 10098
10113

Centre: 0628 HARHI JR COLLEGE

College: 001 HARHI JR COLLEGE

First Division : Nos.

10002(MASS) 10006(MASS) 10013 10035(MASS)
10043(MASS) 10051(MASS) 10056(MASS,ANTH)
10058(ANTH) 10062(ANTH) 10082(MHIN,ANTH)
10088(MASS) 10099(MASS,ANTH) 10101(MASS) 10104
10107(ANTH) 10111 10114(ANTH) 10115(ANTH)

Second Division : Nos.

10001(MASS) 10007 10009 10010 10012 10014 10015
10016 10020 10021 10031 10032 10034 10036 10038
10047 10050 10053 10057(MASS) 10059 10061 10065
10067 10069 10070 10076 10081 10083 10084 10089
10091 10092 10094 10097(ANTH) 10098 10103 10105
10106 10109 10118(MASS) 10121

Third Division : Nos.

10003 10004 10005 10008 10011 10017 10018 10019
10026 10027 10028 10029 10030 10033 10039 10040
10041 10042 10044 10045 10046 10052 10054 10055
10060 10063 10064 10068 10071 10072 10073 10074
10075 10077 10078 10079 10080 10085 10086 10087
10090 10095 10096 10100 10102 10108 10110 10112
10113 10116 10117 10119 10120 10122 10126

Expelled : Nos.

10048

College: 002 HARHI H S SCHOOL

First Division : Nos.

10192(MASS)

Second Division : Nos.

10137 10138 10169 10177 10178 10179 10185(MASS)

Third Division : Nos.

10128 10130 10131 10133 10136 10139 10140 10146
10147 10148 10149 10150 10152 10153 10154 10157
10159 10160 10161 10163 10164 10165 10168 10170
10171 10173 10175 10180 10181 10182 10183 10184

College: 002 HARHI H S SCHOOL

Third Division : Nos.

10186 10187 10189 10190 10191

Expelled : Nos.

10141 10162

Centre: 0629 HARMOTI H S SCHOOL

College: 001 HARMOTI H S SCHOOL

First Division : Nos.

10006(SOCI) 10007(SOCI) 10011(MASS,SOCI) 10016
10017(SOCI) 10018 10019(SOCI) 10020(SOCI)
*10022(MASS,POSC,SOCI) 10055 10057(SOCI)
10058(MASS) 10063 10068 10095(SOCI) 10100(SOCI)

Second Division : Nos.

10001 10002 10003 10004 10005 10008 10009 10010
10013 10014 10021 10023 10030 10038 10044 10047
10048 10056 10060 10065 10066 10067 10069 10070
10072 10073 10074 10075 10079 10080 10081 10082
10083 10084 10086 10087 10090 10091 10093 10097
10099 10104 10110

Third Division : Nos.

10012 10015 10024 10025 10026 10027 10028 10029
10031 10032 10033 10034 10035 10036 10037 10039
10041 10042 10043 10045 10046 10049 10050 10051
10052 10053 10054 10059 10064 10071 10076 10085
10088 10092 10094 10096 10098 10101 10102 10103
10105 10106 10107 10108 10109 10112 10113 10114
10115 10116 10117 10118 10119 10120 10121 10124
10126

Centre: 0630 HARMOTI JR COLLEGE

College: 001 HARMOTI JR COLLEGE

First Division : Nos.

*10021(ENGL,POSC,SOCI,GEOG,HIST) 10038(MASS,GEOG)
10039(MASS) 10040 10041 10042(MASS,POSC,SOCI)
*10044(MASS,POSC) *10045(MASS,POSC,SOCI,GEOG)
10047 10048(MASS) 10051(LOPH) 10097(MASS)
*10102(MASS,GEOG,POSC) 10103(MASS,SOCI) 10104
*10105(MASS,LOPH)
*10106(ENGL,MASS,POSC,EDUC,GEOG,SOCI)
*10107(MASS,SOCI,POSC,GEOG,EDUC) *10108(LOPH)
10111(MASS,GEOG,LOPH) 10112(GEOG)
10113(MASS,GEOG) 10114(MASS,GEOG) *10115(POSC)
*10116(MASS,POSC,GEOG,SOCI)
*10117(MASS,POSC,GEOG)
10119(MASS,POSC) *10120(MASS,LOPH,POSC)

Second Division : Nos.

10001 10005 10009 10016 10024 10025 10034 10043
10046 10049(LOPH) 10050 10055 10070 10082 10098
10100 10109 10110 10118(MASS) 10121(LOPH) 10125
10127 10129(MASS) 10132 10135 10142

Third Division : Nos.

10004 10006 10008 10010 10014 10015 10018 10019
10022 10023 10027 10031 10032 10035 10037 10053
10054 10056 10057 10058 10059 10060 10061 10062
10063 10064 10067 10069 10074 10075 10077 10078
10079 10080 10081 10083 10084 10085 10086 10089
10090 10092 10093 10094 10095 10096 10099 10122
10123 10124 10126 10128 10133 10134 10136 10137
10138 10140 10141 10143 10155 10157

Centre: 0631 K B SUBANSIRI COLLEGE JR

College: 001 K B SUBANSIRI COLLEGE JR

First Division : Nos.

NIL

Second Division : Nos.

10002 10003 10007 10034 10040 10045 10052 10063
10066 10068 10073 10081

College: 001 K B SUBANSIRI COLLEGE JR

Third Division : Nos.

10001 10004 10005 10006 10008 10009 10010 10011
10012 10014 10015 10016 10017 10018 10019 10020
10021 10022 10023 10024 10025 10026 10027 10029
10030 10031 10032 10033 10035 10036 10037 10039
10041 10042 10044 10046 10047 10048 10049 10050
10051 10053 10054 10055 10056 10058 10060 10061
10062 10064 10065 10067 10069 10070 10071 10072
10074 10076 10077 10078 10079 10080 10082 10083
10084 10085 10086 10087 10088 10089 10090 10091
10092 10093 10094 10095 10096 10097 10098 10099
10100 10101 10102 10103 10104 10105 10106 10107
10108 10109 10110 10111 10112 10113 10114 10115
10116 10117 10118 10119 10120 10121 10122 10124

Centre: 0632 KEKURI JR COLLEGE

College: 001 KEKURI JR COLLEGE

First Division : Nos.

10036

Second Division : Nos.

10002 10008 10009 10016 10018 10019 10022 10024
10025 10029 10031 10032 10034 10042 10043 10044
10047 10050 10052 10053 10054 10060 10061 10064
10068 10070 10072 10075 10082 10084 10085 10089
10092 10093 10096 10099 10100

Third Division : Nos.

10001 10003 10004 10005 10006 10007 10010 10011
10012 10013 10014 10015 10017 10020 10021 10023
10026 10027 10030 10033 10035 10039 10040 10041
10045 10046 10048 10049 10051 10055 10056 10057
10058 10059 10062 10063 10066 10067 10069 10071
10073 10074 10076 10077 10078 10079 10080 10081
10083 10086 10087 10088 10090 10094 10095 10097
10098 10102

College: 002 SONARI CHAPORI JR COLLEGE

First Division : Nos.

NIL

Second Division : Nos.

10112 10120 10124 10126 10133 10134 10135 10137
10139

Third Division : Nos.

10108 10109 10110 10111 10113 10114 10116 10118
10119 10122 10123 10125 10127 10128 10130 10132
10136 10138 10140 10141 10142 10144 10145 10146
10147 10148 10151 10152 10153

College: 003 DANGDHARA KHERKATA JR COLLEGE

First Division : Nos.

10213 10240

Second Division : Nos.

10160 10163 10166 10169 10178 10179 10180 10188
10203 10206 10208 10210 10215 10217 10219 10220
10222 10224 10225 10226 10229 10230 10235 10237
10239 10241 10242 10243 10245 10246 10247 10249
10252 10253

Third Division : Nos.

10161 10162 10164 10165 10167 10168 10170 10171
10172 10174 10175 10176 10182 10185 10186 10187
10190 10191 10192 10194 10195 10196 10197 10198
10199 10200 10201 10202 10204 10205 10207 10209
10211 10212 10214 10216 10218 10221 10227 10228
10231 10232 10233 10234 10244 10248 10251 10254
10255 10256

Expelled : Nos.

10238

Centre: 0633 KHERAJKHAT JR COLLEGE

College: 001 KHERAJKHAT JR COLLEGE

First Division : Nos.

10001 10002(ENGL) 10006 10016 10019
10020(MASS,EDUC) *10021(ENGL,MASS,SOCI,EDUC,GEOG)
*10022(ENGL,MASS,SOCI,EDUC) 10037 10040
10041(GEOG) *10054(MASS,EDUC,LOPH) 10055(SOCI)
*10056(MASS,SOCI,EDUC,LOPH) *10057(SOCI,LOPH)
*10058(MASS,SOCI,LOPH) *10059(MASS,SOCI,LOPH)
10060 *10061(ENGL,MASS,SOCI,LOPH,ADHI)
*10062(ENGL,MASS,SOCI,ADHI) 10067 10070 10073
*10090(ENGL,MASS,POSC,EDUC,LOPH)
10092(MASS,GEOG) 10093 10106(MASS,SOCI,GEOG)
*10108(MASS,SOCI,LOPH) *10120(MASS,SOCI,EDUC)
10130(MASS) 10133(MASS) 10135(MASS)
10144(MASS,SOCI,EDUC) 10152(MASS) 10155
10156(MASS) 10162(MASS) 10165 10179(MASS,EDUC)
10180(MASS) *10184(ENGL,MASS)
*10187(ENGL,MASS,EDUC) 10196(MASS) *10197(MASS)
*10198(MASS) *10199(ENGL,POSC,EDUC,LOPH)
10200(MASS) 10202(MASS) 10203(MASS)
10211(MASS) 10302(MASS,EDUC)

Second Division : Nos.

10003 10005 10009 10012 10013 10018 10030 10042
10047 10063 10064 10065 10068 10069 10072 10074
10081 10085 10086 10096 10098 10102 10125 10126
10134 10137 10140 10141 10142 10143 10145 10148
10151 10154 10158 10166 10168 10172 10177 10183
10185 10191 10192 10193 10195 10204 10205(MASS)
10207 10208(MASS) 10210 10214

Third Division : Nos.

10007 10008 10010 10011 10014 10015 10017 10024
10025 10032 10033 10034 10035 10038 10039 10043
10044 10048 10049 10050 10071 10075 10076 10077
10078 10080 10082 10083 10087 10088 10091 10094
10099 10100 10103 10104 10109 10111 10119 10121
10123 10124 10127 10128 10129 10131 10132 10136
10146 10147 10149 10150 10153 10157 10159 10160
10164 10167 10170 10171 10173 10174 10175 10176
10178 10181 10182 10186 10188 10189 10194 10201
10206 10209 10212 10213 10215 10217 10219

College: 002 GOHAIN KAMAL H S SCHOOL

First Division : Nos.

10226(MASS,SOCI) 10250(MASS) 10251
10254(MASS,SOCI,LOPH)

Second Division : Nos.

10227 10236 10237 10239 10244 10245 10247 10248
10253 10257

Third Division : Nos.

10225 10228 10229 10230 10231 10232 10235 10238
10240 10241 10242 10243 10249 10252 10255 10256
10258

College: 003 PICHALAGURI H S SCHOOL

First Division : Nos.

*10263(MASS,EDUC,POSC) 10265(MASS,POSC,EDUC)
10267 *10275(MASS,EDUC) 10277(MASS) 10279(MASS)
*10280(MASS,SOCI,EDUC) *10281(MASS,SOCI,POSC)
*10282(MASS,POSC,ADAS) 10283(EDUC,SOCI)
10286(MASS,EDUC,SOCI) 10288(MASS) 10297(MASS)

Second Division : Nos.

10261 10262 10264(MASS) 10268 10270 10271 10272
10276 10278 10284 10285 10287 10289 10290 10295
10296 10299 10300 10301

Third Division : Nos.

10259 10260 10266 10269 10273 10274 10291 10292
10293 10294 10298

Centre: 0634 KHORA H S SCHOOL

College: 001 KHORA H S SCHOOL

First Division : Nos.

10002(MASS) 10051(MASS) 10052(MASS) 10054(SOCI)
10056 10057(MASS,POSC) 10058 10059 10060
10061(MASS) 10063(MASS) 10065 10072(MASS)
10074(MASS) 10079 10081 10082 10084(MASS,POSC)
10086 10089(MASS,SOCI,POSC) 10090(MASS)

College: 001 KHORA H S SCHOOL

First Division : Nos.

10092(MASS) *10096(MASS,EDUC) 10098(MASS)
*10100(MASS,POSC,SOCI) *10101(MASS,SOCI,EDUC,POSC)
10111 10126

Second Division : Nos.

10001 10008 10011 10013 10015 10018 10022 10023
10031 10033 10034 10038 10039 10040 10041
10043(MASS) 10044 10045 10046(MASS) 10047 10048
10049(MASS) 10050 10053 10055 10062(MASS) 10067
10069 10070 10071(POSC) 10073 10076 10080 10083
10085 10087 10088 10091 10093(MASS) 10095
10097(MASS) 10099(MASS) 10102 10103 10104 10105
10106 10107 10109 10113 10114 10118 10128

Third Division : Nos.

10003 10004 10005 10006 10007 10009 10010 10012
10014 10016 10017 10019 10020 10021 10024 10025
10026 10027 10028 10029 10030 10032 10035 10036
10037 10064 10066 10068 10075 10077 10078 10108
10110 10115 10116 10117 10119 10120 10121 10123
10124 10127

College: 002 PUB DIKRONG JR COLLEGE

First Division : Nos.

NIL

Second Division : Nos.

10135 10138 10141 10147 10150 10151 10155(MASS)
10166 10177 10178

Third Division : Nos.

10129 10130 10131 10133 10134 10136 10137 10140
10142 10145 10146 10148 10154 10156 10157 10159
10160 10161 10163 10165 10167 10170 10171 10172
10173 10174 10179 10180 10183 10184 10186 10187
10188 10189 10190 10191 10192 10193 10194 10195
10197 10198 10199 10200 10201 10202

College: 003 A D B D H S SCHOOL

First Division : Nos.

NIL

Second Division : Nos.

10254

Third Division : Nos.

10204 10205 10208 10209 10213 10214 10215 10216
10217 10218 10222 10248 10255 10259 10260 10261
10262 10263 10264 10265 10266 10273 10274 10282
10296 10315 10320 10321 10324 10327 10329

Centre: 0635 L T K COLLEGE

College: 001 L T K COLLEGE

First Division : Nos.

10001(MASS) 10002(MASS) 10006 10007 10036(HOSC)
10038(MASS,GEOG,HOSC) 10054(MASS,GEOG)
10064(MASS)

Second Division : Nos.

10003 10004 10008 10010 10024 10026 10035 10037
10039 10040(HOSC) 10041(HOSC) 10042(HOSC)
10044(HOSC) 10045 10046 10047 10048 10056 10057
10058(HOSC)

Third Division : Nos.

10005 10009 10013 10015 10016 10017 10018 10019
10020 10021 10022 10023 10025 10030 10031 10043
10049 10051(HOSC) 10052 10053 10055 10060 10061
10062

College: 002 ZEND ACADEMY JR COLLEGE

First Division : Nos.

NIL

College: 002 ZEND ACADEMY JR COLLEGE

Second Division : Nos.

NIL

Third Division : Nos.

NIL

Centre: 0636 LAKHIMPUR ACADEMY H S SCHOOL

College: 001 LAKHIMPUR ACADEMY H S SCHOOL

First Division : Nos.

10064

Second Division : Nos.

10002 10006 10023 10033 10044 10047 10054 10059
10065 10067

Third Division : Nos.

10001 10003 10004 10005 10007 10008 10009 10010
10011 10012 10013 10014 10015 10016 10017 10018
10019 10020 10021 10022 10024 10025 10026 10027
10028 10029 10030 10031 10032 10034 10036 10037
10039 10040 10042 10043 10045 10046 10049 10050
10051 10052 10053 10055 10056 10057 10058 10060
10062 10063 10066 10068

College: 002 NAKARI H S SCHOOL

First Division : Nos.

NIL

Second Division : Nos.

10077

Third Division : Nos.

10069 10070 10071 10072 10073 10074 10075 10076
10078 10079 10081 10082 10083 10084 10085

Centre: 0637 LAKHIMPUR COMMERCE COLLEGE

College: 001 LAKHIMPUR COMMERCE COLLEGE

First Division : Nos.

*10083(MASS,ANTH) 10084 10085(ANTH)

Second Division : Nos.

10008 10010 10018 10027 10034(ANTH) 10036 10039
10040 10041 10043 10044 10048 10081 10091 10092
10103 10107 10116 10119 10124 10126 10127 10131
10133 10156 10178 10183 10206 10227

Third Division : Nos.

10003 10004 10005 10006 10007 10011 10013 10015
10016 10017 10019 10023 10025 10026 10029 10030
10031 10035 10038 10042 10045 10046 10047 10049
10050 10052 10053 10054 10055 10056 10057 10064
10065 10071 10072 10073 10074 10077 10079 10080
10087 10088 10089 10090 10093 10095 10096 10100
10101 10102 10106 10108 10110 10111 10112 10113
10118 10120 10121 10122 10123 10125 10129 10134
10135 10139 10140 10142 10143 10145 10150 10151
10152 10153 10155 10157 10164 10166 10167 10169
10170 10171 10172 10174 10176 10180 10182 10184
10187 10189 10192 10193 10195 10196 10197 10205
10207 10208 10218 10219 10228

Centre: 0638 LAKHIMPUR GIRLS COLLEGE

College: 001 LAKHIMPUR GIRLS COLLEGE

First Division : Nos.

10001(HOSC) 10002(MASS,ANTH)
10003(MASS,EDUC,ANTH) 10004 10005(MASS)
10006(MASS,ANTH) 10007(ANTH) 10008(GEOG)
*10009(MASS,ANTH,GEOG) 10010(ANTH)
*10011(MHIN,EDUC,HOSC) 10012(GEOG,HOSC)
10013(ANTH) 10014 10015(EDUC)
*10017(MASS,GEOG,EDUC,ANTH) 10018(EDUC,HOSC)
10021(ANTH,LOPH) 10022 10029 10030(ANTH)
10031(ENGL) 10032 10039(MASS,ANTH) 10048
10050(MASS,EDUC) *10051(MASS,ANTH) 10053(MASS)
10076(ANTH) 10086(ANTH) 10092(MASS,HOSC,LOPH)
10106 10108 10111(ANTH) 10116(MASS,EDUC,HOSC)
10136 10144(ANTH) 10157

College: 001 LAKHIMPUR GIRLS COLLEGE

Second Division : Nos.

10016 10019 10020 10023(GEOG) 10024 10025 10026
10027(ANTH) 10028 10034 10035 10036 10037 10038
10040 10041 10044 10045 10046 10049(ANTH) 10052
10055 10056 10058(ANTH) 10059 10060 10061 10062
10064 10065 10067 10068 10069 10070 10073 10074
10077 10078 10081 10082 10083 10084 10085 10087
10089 10090 10091 10093 10094 10096 10097 10098
10099 10100 10101 10104 10109 10112 10113 10114
10115 10117 10118 10120 10121 10125 10128 10129
10132 10133 10134 10137 10138 10139 10140 10141
10142 10145 10150 10151 10153 10158 10159 10160
10161 10167 10168

Third Division : Nos.

10033 10043 10054 10057 10063 10066 10071 10072
10075 10079 10080 10088 10095 10102 10103 10107
10110 10119 10122 10123 10126 10127 10130 10131
10135 10146 10147 10148 10149 10152 10154 10155
10164 10171

College: 002 GENIUS ACADEMY JR COLLEGE

First Division : Nos.

10179(ANTH) *10181(MASS,ANTH,POSC) 10182(ANTH)
*10183(MASS,POSC,EDUC,ANTH) 10197
*10198(MASS,EDUC,LOPH,ANTH,POSC) 10205
10210(ANTH) *10213(MASS,ANTH) 10214(ANTH)
*10219(ENGL,MASS,SOCI,EDUC,POSC,ECON)
10221(ALTE,ANTH) 10222(MASS,ANTH) *10223(MASS)
10224 10225(ALTE) 10226(ANTH) 10227
*10229(ALTE,ECON,LOPH) *10230(ALTE,LOPH)
10231(ALTE) *10232(ENGL,MASS,SANS,SOCI,EDUC)
*10233(MASS,EDUC) *10235(ENGL,MASS,SOCI)
*10237(ENGL,MASS,SANS,SOCI) *10242(ENGL,ALTE,ANTH)
10243(ENGL) *10244(MASS,LOPH) *10246(ALTE)
10247(MASS,ANTH) 10248(ANTH) *10249(MASS,ANTH)
10250(ANTH) 10251(ANTH) 10252 10253(MASS,ANTH)
10254(ANTH) 10256(ANTH)
*10257(MASS,ANTH,LOPH,EDUC,POSC)
*10259(MASS,ANTH,POSC) *10260(MASS,ANTH) 10262
10263(MASS,ANTH) 10265(MASS,ANTH)
10266(MASS,ANTH) 10269(MASS,ANTH)
*10270(ENGL,MASS,LOPH,EDUC,ANTH,POSC)
10273(MASS,ANTH) 10274 *10275(MASS,ANTH)
10277(MASS) 10280(ANTH)
*10281(MASS,LOPH,EDUC,ANTH)

College: 002 GENIUS ACADEMY JR COLLEGE

First Division : Nos.

*10282(MASS,ANTH,EDUC)
*10283(MASS,ANTH,EDUC,POSC)
*10284(MASS,ANTH,EDUC,POSC) 10285(MASS)
10286(MASS) 10290(MASS,ANTH) 10291(ANTH)
10292(ALTE,SOCI)
*10293(MASS,EDUC,LOPH,ANTH,POSC)
*10295(MASS,LOPH,EDUC,SOCI,POSC) 10296(ALTE)
*10297(ALTE,SOCI,LOPH) 10298(MASS) 10299(ALTE)
10300(ALTE) *10301(ALTE,SOCI,EDUC)
*10302(MASS,SOCI,EDUC) 10303 *10305(ALTE,ANTH)
10306(ALTE) *10307(ENGL,ALTE,POSC,LOPH)
*10308(ENGL,ALTE,POSC,SOCI,LOPH,ECON)
*10309(ALTE,EDUC,ANTH) 10310(MASS,ANTH)
*10312(ENGL,ALTE,POSC,ECON,EDUC)
10313(MASS,ANTH) *10315(ALTE,SOCI,LOPH)
10316 10318(MASS) 10319
*10320(ENGL,ALTE,ECON,LOPH,POSC)
*10321(ENGL,ALTE,POSC,EDUC,ANTH,LOPH)
10322(ALTE,ANTH) 10323(ALTE,SOCI) 10324
10325(MASS,SOCI) 10326(MASS) 10327(MASS,SOCI)
10328(ENGL,ALTE) *10329(MASS,SOCI) 10330(ALTE)
10332(ALTE,ANTH) 10334(MASS,ANTH) 10335(ALTE)
10336(ALTE) *10341(ENGL,ALTE,ANTH) 10343
10344(ENGL,ALTE) *10347(ENGL,MASS,ANTH,EDUC,POSC)

Second Division : Nos.

10177(ANTH) 10178 10180(ANTH) 10184 10186 10187
10188 10189(ANTH) 10191 10192 10193 10194 10196
10199 10200 10201 10202 10203(ANTH) 10206
10207(ANTH) 10209(ANTH) 10211(ANTH) 10212(ANTH)
10215 10216 10217 10218 10228 10234 10236 10238
10239 10240 10241 10245 10255 10258 10261 10264
10267 10271 10276 10278 10279 10287 10288 10289
10294(MASS) 10304 10311 10314 10331 10333 10338
10342 10346 10348(ANTH) 10350

Third Division : Nos.

10185 10195 10204 10208 10220 10268 10272 10339
10345 10351

Centre: 0640 LAKHIMPUR PURBANCHAL JR COLLEGE

College: 001 LAKHIMPUR PURBANCHAL JR COLLEGE

First Division : Nos.

10037(MASS,GEOG) 10041(MASS) 10043

Second Division : Nos.

10007 10010 10014 10017 10020 10023 10034 10035
10036 10040 10042 10059 10066 10067 10069 10071
10072 10074

Third Division : Nos.

10001 10002 10004 10005 10006 10008 10009 10011
10012 10013 10015 10016 10021 10024 10026 10031
10032 10033 10038 10039 10044 10045 10046 10047
10048 10049 10050 10051 10052 10053 10054 10055
10056 10057 10058 10060 10061 10062 10063 10064
10065 10068 10070 10073 10075 10076 10077 10078
10081

Centre: 0641 LALUK JR COLLEGE

College: 001 LALUK JR COLLEGE

First Division : Nos.

10001(EDUC) 10005 10026 10050(ARAB)
*10072(MASS,ARAB) 10076(MASS) *10077(MASS,LOPH)
10082 *10093(MASS,EDUC,LOPH) 10122 10155
10170(MASS)

Second Division : Nos.

10002 10003 10004 10006 10007 10009 10013 10020
10022 10023(ARAB) 10027 10046 10051 10054 10078
10079(LOPH) 10081 10083 10084 10087 10089 10092
10119 10120 10127 10144 10151 10153 10157 10164
10171 10174 10175 10177

Third Division : Nos.

10008 10011 10012 10015 10017 10018 10019 10021
10024 10025 10028 10029 10030 10031 10032 10034
10035 10037 10038 10039 10041 10042 10043 10044
10047 10049 10052 10053 10055 10056 10057 10058
10059 10061 10062 10063 10064 10065 10066 10067
10070 10074 10075 10080 10085 10086 10088 10090

College: 001 LALUK JR COLLEGE

Third Division : Nos.

10094 10095 10096 10097 10098 10099 10100 10101
10102 10105 10106 10107 10108 10110 10112 10113
10114 10116 10117 10118 10121 10123 10125 10126
10128 10129 10130 10131 10132 10135 10136 10137
10138 10139 10140 10141 10142 10143 10145 10146
10147 10148 10149 10150 10152 10154 10156 10159
10161 10167 10168 10169 10176 10178 10179 10180
10183 10184 10185 10186 10189 10190

Expelled : Nos.

10010 10071 10109

Centre: 0642 LALUK H S SCHOOL

College: 001 LALUK H S SCHOOL

First Division : Nos.

10006(MASS,GEOG,LOPH) 10007(GEOG) 10014(ITES)
10017(GEOG) 10029(GEOG) *10031(MASS,EDUC,POSC)
10042(ITES) 10057 10061 10071(GEOG) 10081 10103
*10104(MASS,POSC,LOPH) *10106(POSC,GEOG) 10126
10129 10131 10135(RETD) 10136(RETD)

Second Division : Nos.

10001 10002 10003(RETD) 10004 10008 10009 10010
10015 10018 10019 10023 10024 10027(ITES)
10028(RETD) 10030 10032 10034 10035(RETD) 10036
10038 10041 10046 10048 10050 10060 10063(ITES)
10064(RETD) 10065(RETD) 10067(ITES) 10073 10076
10079 10080(RETD) 10082 10083(RETD) 10084(RETD)
10087 10088 10089 10091 10095 10097 10099(ITES)
10100 10101 10102 10105 10107 10109(ITES) 10110
10111 10115(ITES) 10117 10119 10124(RETD) 10127
10128(RETD) 10130 10132 10133(RETD) 10137 10139
10142 10143 10145

Third Division : Nos.

10005 10012 10013 10016 10020 10021 10022 10033
10039 10040 10043 10044 10045 10047 10049 10051
10052 10053 10054 10055 10056 10058 10059 10066
10068 10070 10072 10074 10077(RETD) 10078 10085
10086 10090 10092 10093 10096 10098 10108 10114
10116 10118 10121 10122 10123 10125 10134 10141

College: 001 LALUK H S SCHOOL

Third Division : Nos.

10144 10146 10149 10150 10151 10152 10153 10155

Centre: 0643 LOHIT DIKRONG H S SCHOOL

College: 001 LOHIT DIKRONG H S SCHOOL

First Division : Nos.

*10029(ENGL,MASS,GEOG,ECON,EDUC) 10071(MASS)
10080 10082(MASS) 10083(MASS)

Second Division : Nos.

10002 10013 10021 10023 10024 10031 10032 10035
10037(MASS) 10038(MASS) 10040 10048 10052 10072
10079 10081 10084 10108

Third Division : Nos.

10001 10005 10006 10007 10008 10009 10010 10011
10012 10015 10022 10025 10028 10030 10036 10041
10044 10045 10046 10047 10049 10051 10053 10054
10057 10060 10062 10063 10065 10066 10070 10076
10077 10078 10086 10087 10088 10089 10090 10091
10096 10098 10099 10101 10111

College: 002 NEHRU H S SCHOOL

First Division : Nos.

10121 10134(MASS) *10136(MASS,GEOG,EDUC)
10137(MASS,GEOG)

Second Division : Nos.

10118 10119 10122 10128 10129 10133

Third Division : Nos.

10120 10123 10124 10125 10127 10132 10135 10138

College: 003 SARBESWAR BARUA JR GIRLS COLLEGE

First Division : Nos.

10147(MASS) *10153(MASS,SOCI,EDUC)

Second Division : Nos.

10145 10151

Third Division : Nos.

10139 10140 10141 10144 10149

College: 004 DIKRONG NATIONAL JR COLLEGE

First Division : Nos.

10154(ALTE) *10168(ENGL,MASS,SOCI)
*10170(MASS,LOPH,GEOG) 10171 10173
*10175(MASS,GEOG,SOCI) *10176(MASS,GEOG,SOCI)
*10177(ALTE,LOPH,GEOG) *10178(MASS,GEOG,SOCI)
*10179(ALTE,GEOG,SOCI) *10183(MASS,GEOG,SOCI,POSC)
10184(MASS) 10185 10186 10189 10190
*10191(MASS,GEOG,EDUC,SOCI,POSC)
*10192(MASS,GEOG,LOPH) *10193(MASS,GEOG,LOPH)

Second Division : Nos.

10155 10156 10158 10159 10160 10161 10164 10165
10166(MASS) 10167 10169 10172 10180 10181 10182
10187 10188

Third Division : Nos.

10157 10162 10163 10174

Centre: 0644 MADHABDEV COLLEGE

College: 001 MADHABDEV COLLEGE

First Division : Nos.

10002(SOCI,POSC) 10005 10028 10029
*10054(ENGL,MASS,POSC,EDUC,SOCI)
*10055(SOCI,EDUC,POSC) *10056(LOPH,EDUC,GEOG)
10057(LOPH) 10058 10059 10060(POSC) 10062(POSC)
10063 10068(MASS,LOPH,GEOG)

College: 001 MADHABDEV COLLEGE

Second Division : Nos.

10001 10003 10004 10020 10030 10031 10032 10034
10035 10036 10037 10043 10061 10064 10065 10066

Third Division : Nos.

10006 10007 10008 10010 10011 10012 10013 10014
10015 10018 10026 10033 10038 10039 10040 10042
10050 10051 10052 10053 10070 10071

Centre: 0645 MADHABDEV COLLEGIATE H S SCHOOL

College: 001 MADHABDEV COLLEGIATE H S SCHOOL

First Division : Nos.

*10095(POSC,SOCI,ADAS) 10096 10107

Second Division : Nos.

10031 10032 10044 10047 10057 10062 10080(ENGL)
10082 10083 10087 10097 10105 10111 10112 10113
10116 10117 10119 10120 10129 10130 10133 10134
10143 10145 10146 10150 10151 10155

Third Division : Nos.

10002 10003 10004 10005 10006 10007 10008 10009
10011 10012 10013 10014 10015 10016 10017 10018
10019 10020 10021 10023 10024 10025 10026 10027
10028 10029 10030 10033 10034 10035 10036 10037
10038 10039 10040 10042 10043 10045 10046 10048
10049 10050 10051 10052 10053 10054 10055 10056
10058 10059 10060 10061 10063 10064 10065 10066
10067 10068 10069 10070 10071 10072 10073 10075
10076 10078 10079 10081 10084 10085 10086 10088
10089 10090 10091 10092 10093 10098 10099 10100
10101 10102 10103 10104 10106 10108 10109 10110
10114 10115 10118 10121 10122 10123 10124 10125
10126 10127 10128 10132 10135 10136 10137 10138
10139 10140 10141 10142 10144 10147 10148 10149
10152 10153 10154 10156 10161 10163 10164 10165
10166

Centre: 0646 MIRI JIORY JR COLLEGE

College: 001 MIRI JIORY JR COLLEGE

First Division : Nos.

10008 10023 10029 10070 10077 10088 10099 10101
10102 10118(MASS)

Second Division : Nos.

10001 10003 10004 10006 10007 10010 10011 10012
10014 10015 10016 10019 10020 10021 10022 10026
10027 10028 10030 10031 10032 10034 10036 10037
10038 10039 10040 10041 10042 10043 10044 10047
10048 10050 10051 10052 10053 10054 10055 10056
10057 10058 10060 10061 10062 10064 10065 10068
10069 10072 10074 10078 10079 10080 10082 10084
10085 10086 10087 10089 10090 10091 10092 10093
10094 10095 10096 10097 10098 10103 10104 10107
10110 10111 10114 10115 10117 10120

Third Division : Nos.

10002 10005 10009 10013 10017 10018 10024 10025
10033 10035 10045 10046 10049 10063 10066 10067
10071 10075 10076 10081 10083 10100 10105 10106
10108 10109 10112 10116 10119

Withheld : Nos.

10113

Centre: 0647 NARAYANPUR HS SCHOOL

College: 001 NARAYANPUR HS SCHOOL

First Division : Nos.

10008 10018(GEOG)
*10019(MASS,POSC,ECON,EDUC,HIST)
10022(GEOG) 10030(MASS) 10031(MASS)
10044(GEOG) 10062 10075 10078 10079
*10080(MASS,ADAS) *10082(MASS,ADAS) 10083
10093(MASS) 10098(MASS) 10108(MASS) 10118
10122(MASS,POSC) 10125 10136(MASS)

College: 001 NARAYANPUR HS SCHOOL

Second Division : Nos.

10002 10004 10005 10006 10009 10010 10011 10015
10017 10020 10021 10023 10024 10032 10033 10036
10039 10041 10043 10046 10047 10048 10050 10051
10052 10053 10055 10056 10057 10059 10060 10067
10068 10070 10072(MASS) 10074 10076 10081 10086
10087 10090 10092(MASS) 10097 10100 10102 10103
10105 10106 10112 10114 10115 10116 10117 10124
10126 10127 10128 10129 10135 10139 10140 10141
10142 10143(MASS) 10144 10145 10148 10149 10150
10151 10153 10154

Third Division : Nos.

10001 10003 10007 10012 10013 10014 10016 10025
10026 10027 10028 10029 10034 10035 10037 10038
10042 10045 10049 10054 10058 10061 10063 10064
10065 10066 10069 10071 10073 10077 10084 10089
10091 10094 10095 10096 10099 10101 10104 10107
10109 10110 10111 10113 10119 10120 10121 10130
10132 10133 10134 10137 10138 10146 10147 10152
10156 10157 10159 10160

Centre: 0648 NORTH BANK COLLEGE

College: 001 NORTH BANK COLLEGE

First Division : Nos.

10031 10033 *10038(ENGL,MASS,ECON) 10112
10113(ANTH) 10115(MASS,ANTH)
*10119(ENGL,MASS,POSC,ECON,GEOG)
*10120(ENGL,MASS,POSC,GEOG,ANTH,ECON)
*10128(MASS,SOCI,GEOG) 10135 10137
10143(MASS,ANTH) 10159(MASS,ANTH)
10160(MASS,GEOG) 10183(GEOG,ANTH) 10187(MASS)
10192 10193 10194(GEOG,ANTH) *10197(ANTH)
10202(ANTH) 10207(ANTH)

Second Division : Nos.

10008 10016 10034 10035(ANTH) 10041 10045 10048
10049 10052 10054 10057(SOCI) 10065 10066 10068
10069 10072 10080(ANTH) 10083 10089 10092 10094
10098 10107 10129 10130 10131 10132 10134 10141
10144 10145 10147 10148(ANTH) 10155 10156(GEOG)
10157 10161 10164 10167 10168 10169 10171 10172
10179 10184 10186 10188 10190 10191 10196 10198

College: 001 NORTH BANK COLLEGE

Second Division : Nos.

10199 10200 10201 10203 10204 10205 10208 10210

Third Division : Nos.

10005 10007 10010 10011 10013 10015 10017 10018
10019 10020 10021 10025 10026 10028 10029 10030
10032 10043 10044 10047 10053 10055 10056 10058
10059 10061 10064 10067 10070 10078 10081 10082
10088 10090 10095 10096 10097 10099 10100 10101
10102 10104 10108 10109 10111 10114 10116 10117
10124 10127 10133 10136 10138 10139 10140 10142
10146 10149 10150 10151 10152 10153 10154 10163
10165 10166 10170 10173 10176 10177 10178 10180
10185 10189 10195 10206 10212

Centre: 0649 NORTH LAKHIMPUR COLLEGE

College: 001 NORTH LAKHIMPUR COLLEGE

First Division : Nos.

10003(ENGL,GEOG) 10006 10010(MASS) 10015(MASS)
10016 10020(MASS,GEOG) 10021 *10022(ANTH,HIST)
*10026(ENGL,ECON,ANTH) 10029 *10034(MASS,HIST)
10035(MASS) 10041 10043 10044(GEOG) 10046 10048
10054(MASS) *10055(MASS,LOPH,GEOG)
10059(ENGL,HIST) 10061 10063(ENGL,ALTE)
*10064(ENGL,MASS,ECON,POSC) 10067 10072(ALTE)
10078(GEOG) 10082(MASS) 10086(GEOG) 10089(EDUC)
*10090(MASS,LOPH,HOSC) 10094 10095
10100(MASS,ANTH) 10103 10104(MASS,ANTH,EDUC)
10107 *10108(EDUC,GEOG,LOPH) 10109 10114(LOPH)
10118(HOSC) 10120 10123(ALTE)
*10126(ENGL,ALTE,ANTH,EDUC,POSC) 10127
*10129(MASS,ANTH) 10130(MASS,ANTH) 10132(ALTE)
*10133(MASS,EDUC,LOPH) 10134(ALTE) 10135
*10136(MASS,GEOG,POSC) *10137(MASS,GEOG,LOPH)
10138(MASS,GEOG,EDUC) 10139 10142 10144 10145
*10146(ENGL,ALTE,GEOG,HIST,POSC) 10147
10148(MASS,EDUC) 10149(GEOG) 10150 10152(GEOG)
10153 10154(MASS) 10155(MASS,HOSC) 10156
*10157(MASS,ANTH,POSC,LOPH) 10158
*10161(ENGL,GEOG,HOSC) 10163 10164(ENGL,ALTE)
10165(GEOG) 10166 10167 10168 10170(HIST)
10171(MASS,HIST) *10172(MASS,GEOG)
10173(MASS,GEOG) 10175(MASS)
*10176(MASS,GEOG,EDUC,HIST,POSC) 10177(EDUC,GEOG)

College: 001 NORTH LAKHIMPUR COLLEGE

First Division : Nos.

10179(GEOG) 10180(EDUC) 10181(GEOG) 10182
*10183(ENGL,MASS,POSC,EDUC) 10184(GEOG)
10185(ALTE) 10187(MASS) 10188(MASS,EDUC)
*10189(ENGL,MASS,EDUC,GEOG,POSC)
*10190(MASS,EDUC,GEOG) 10193(ANTH)
*10195(ENGL,MASS,EDUC) 10202(ENGL,ALTE,HIST)

Second Division : Nos.

10004 10005 10007 10008 10009 10011 10014 10017
10018 10019 10023 10024 10025 10027 10028 10030
10033 10038 10039 10040 10045 10047 10049 10050
10051 10052 10053 10056 10057 10058(ALTE) 10060
10062 10065 10066 10068 10069 10070 10074 10075
10076 10077 10079 10080 10084 10085 10087 10088
10091 10092 10093 10096 10097 10099 10101 10102
10105 10106(ANTH) 10110 10111 10112 10113 10115
10116 10117 10119 10121 10124 10125 10128(MASS)
10131 10140 10141 10143 10151 10159 10160(GEOG)
10162 10169 10174 10191 10194(ENGL)

Third Division : Nos.

10002 10012 10013 10031 10036 10037 10081 10083
10186(GEOG) 10192 10200 10201

College: 002 BRAHMAPUTRA VALLEY ACADEMY

First Division : Nos.

*10204(ENGL,ALTE,GEOG,ANTH) 10205(MASS,ANTH)
10206(GEOG) 10217 10230(ANTH) 10239(ANTH)
10245(ALTE) 10249(ALTE,GEOG)
*10256(MASS,GEOG,EDUC) *10258(MASS,ANTH)
10260(ALTE) *10261(ALTE,ANTH,EDUC,GEOG)
*10262(MASS,GEOG,EDUC,ANTH) 10263 10264
*10266(ALTE,ANTH) *10269(ALTE,GEOG,ANTH)
10270(ALTE,GEOG,ANTH) 10271 10272 10273(GEOG)
10276(ENGL) 10281(GEOG) 10282
*10289(ENGL,ALTE,EDUC) 10290(ENGL,MASS)
10291(ENGL) 10292 10296(ANTH) 10300(ANTH)
*10301(ENGL,ALTE,ANTH) 10302(ENGL,ALTE)
10304(ENGL) *10307(ENGL,MASS,POSC,EDUC)
*10309(ENGL,ANTH) *10313(MASS,POSC)

College: 002 BRAHMAPUTRA VALLEY ACADEMY

Second Division : Nos.

10207 10208 10211 10215 10218 10219(GEOG) 10220
10222 10228 10229 10231 10233 10235 10237 10238
10240 10241 10244 10247 10251 10252 10257 10267
10268 10274 10275 10280 10283 10284 10286 10293
10295 10297 10303 10305 10310(ANTH) 10312 10314
10315 10317

Third Division : Nos.

10209 10210 10214 10216 10221 10223 10225 10226
10227 10232 10234 10242 10243 10250 10253 10255
10265 10277 10279 10294 10298 10299 10306 10308

College: 003 I B M ACADEMY JR COLLEGE

First Division : Nos.

10321(POSC,SOCI) 10338 10339
*10358(ENGL,MASS,LOPH,ANTH,EDUC) 10360(MASS)
10367(MASS)

Second Division : Nos.

10319 10320 10322 10325 10353 10354 10365 10366
10368 10371 10375 10376 10377 10378 10379

Third Division : Nos.

10318 10326 10342 10345 10349 10350 10351 10352
10362 10363 10364 10373 10374 10386 10387 10391

College: 004 SUBANSIRI SEVASHRAM VIDYAPITH JR COLLEGE

First Division : Nos.

*10397(ANTH,EDUC)

Second Division : Nos.

10401 10407 10413

College: 004 SUBANSIRI SEVASHRAM VIDYAPITH JR COLLEGE

Third Division : Nos.

10400 10402 10403 10405 10406 10408 10410 10412

Centre: 0650 NORTH LAKHIMPUR GIRLS H S SCHOOL

College: 001 NORTH LAKHIMPUR GIRLS H S SCHOOL

First Division : Nos.

10016 10052(LOPH)

Second Division : Nos.

10004 10005 10008 10011 10012 10015 10017 10020 10042 10044 10053 10061 10076 10077 10093 10095 10099 10108

Third Division : Nos.

10001 10002 10006 10007 10010 10013 10014 10018 10019 10021 10022 10023 10024 10025 10026 10027 10028 10029 10030 10031 10032 10033 10034 10035 10039 10040 10041 10043 10046 10048 10049 10050 10051 10054 10055 10057 10058 10062 10063 10064 10065 10066 10067 10068 10069 10070 10071 10072 10073 10075 10078 10079 10080 10081 10082 10083 10084 10085 10086 10087 10088 10092 10094 10096 10097 10098 10100 10101 10102 10103 10104 10106 10107 10110 10111 10113 10114

College: 002 REVEREND WILLIAM WARD JR COLLEGE

First Division : Nos.

10123 *10125(ENGL,MASS,LOPH,POSC,ANTH) 10128 10131(ALTE) 10132 10133(ANTH) 10136(ANTH) *10139(ENGL,MHIN,GEOG) 10141(ENGL,ALTE) 10144(ALTE,ANTH) *10146(ANTH,LOPH) 10147(ALTE)

Second Division : Nos.

10118 10119(ANTH) 10121 10124 10126 10130 10137(ANTH) 10138 10142(ANTH) 10143 10148

College: 002 REVEREND WILLIAM WARD JR COLLEGE

Third Division : Nos.

10120 10122 10127 10129 10134 10135 10140 10145

Centre: 0651 NORTH LAKHIMPUR GOVT H S SCHOOL

College: 001 NORTH LAKHIMPUR GOVT H S SCHOOL

First Division : Nos.

10083(HIST) 10090(LOPH) 10101 10114 10127 10131 10132 *10144(MASS,EDUC,ANTH) 10145(ANTH) *10148(ENGL,MASS,ANTH,EDUC) 10149(MASS,ANTH) 10150(ANTH) 10155 10164 10165 10168(GEOG) 10169(GEOG) 10174 10175(GEOG) 10177 10181(GEOG) 10183(LOPH,ANTH) 10184(MASS,GEOG,ANTH) *10185(MASS,GEOG,ANTH,LOPH) 10186(ANTH) 10187 *10188(MASS,GEOG,ANTH) *10189(MASS,GEOG,EDUC,ANTH) 10190(ANTH) *10192(MASS,GEOG) 10196(GEOG) 10198(GEOG) 10201 10204 10205(ANTH) 10206

Second Division : Nos.

10001 10004 10006 10007 10013 10014 10015 10016 10017 10022 10027 10028 10030 10031 10032 10036 10040 10047 10050(GEOG) 10051 10055(GEOG) 10056 10064 10065 10067 10068 10073 10075 10080 10082 10084 10085 10087 10088 10092 10095 10096 10097 10099 10100 10102 10106 10107 10108 10109 10111 10112 10113 10117 10121 10124 10125 10128 10129 10130 10133 10134 10135 10136 10137 10138 10139 10142 10143 10146 10151 10152 10154 10156 10157 10158 10159 10160 10161 10163 10166 10172 10173 10178 10179 10180 10191 10193 10194 10195 10197(GEOG) 10202 10203

Third Division : Nos.

10002 10003 10008 10009 10010 10011 10012 10018 10019 10020 10021 10023 10025 10026 10029 10033 10034 10035 10041 10042 10043 10044 10046 10048 10049 10052 10053 10054 10057 10058 10059 10060 10061 10066 10069 10071 10076 10077 10078 10081 10089 10091 10103 10104 10105 10110 10115 10116 10118 10119 10120 10122 10123 10141 10153 10162 10167 10170 10171 10176 10199 10200 10207 10215 10218 10219

Centre: 0652 NOWBOICHA H S SCHOOL

College: 001 NOWBOICHA H S SCHOOL

First Division : Nos.

10025(SOCI,LOPH) 10047(MASS)

Second Division : Nos.

10012 10017(ITES) 10018 10032 10033 10035(ITES)
10037(ITES) 10039(RETD) 10040(RETD) 10041(RETD)
10043 10046(ITES) 10049 10050(RETD) 10053(MASS)
10055 10057 10061(ITES) 10078 10084 10099 10102
10109 10114 10116 10119

Third Division : Nos.

10002(ITES) 10003 10006 10007 10008 10010 10011
10013 10014 10021 10022 10023 10024 10027 10028
10029 10030 10034 10036 10038 10042 10044 10045
10048 10052 10054 10058 10059 10060 10063 10064
10070 10071 10077 10080 10081 10082 10083 10085
10087 10088 10089 10091 10094 10096 10097 10098
10101 10103 10104 10107 10110 10111 10113 10115
10118 10120 10121 10122 10123 10124 10125 10126
10127 10130 10132 10133 10134 10136 10144 10147

Expelled : Nos.

10009

Centre: 0653 NOWBOICHA JR COLLEGE

College: 001 NOWBOICHA JR COLLEGE

First Division : Nos.

10006(MASS,SOCI) 10011 *10013(ENGL,MASS,EDUC)
10039(MASS,LOPH) 10044 10051(MASS,ANTH)
10073(MASS) *10092(MASS,EDUC,LOPH) 10105(MASS)
10106(MASS,ADAS) *10116(MASS,ANTH,GEOG)
10163(MASS) *10181(MASS,ANTH) 10187(MASS,ANTH)
10192(MASS) *10200(ENGL,MASS,ANTH)
*10213(ENGL,MASS,ANTH) 10223(MASS) 10262
10284(ENGL)

College: 001 NOWBOICHA JR COLLEGE

Second Division : Nos.

10005(MASS) 10009 10014 10018 10031 10038 10042
10046 10047 10052 10054 10057 10058(MASS) 10059
10060 10074 10076 10078 10081 10082 10086 10094
10101(MASS) 10104(MASS) 10107(MASS) 0108(MASS)
10109(MASS) 10110 10114 10124 10127 10141
10144(MASS) 10155 10157 10161(MASS) 10162 10165
10169 10171 10172 10175 10176 10180 10189 10190
10195(MASS) 10196(MASS) 10202 10203 10204 10205
10206 10216 10224(MASS) 10231 10248 10257 10283
10289

Third Division : Nos.

10007 10008 10010 10015 10016 10019 10020 10022
10024 10025 10026 10027 10028 10029 10030 10032
10033 10034 10035 10036 10037 10040 10041 10045
10048 10049 10056 10061 10063 10065 10067 10071
10072 10075 10077 10080 10085 10087 10088 10089
10091 10096 10097 10098 10099 10100 10102 10111
10115 10117 10119 10126 10130 10131 10132 10133
10134 10135 10136 10137 10138 10140 10142 10143
10145 10146 10147 10148 10150 10151 10154 10156
10158 10159 10160 10164 10166 10167 10168 10170
10173 10174 10177 10178 10179 10185 10186 10188
10191 10193 10194 10197 10198 10199 10201 10208
10210 10214 10215 10217 10221 10225 10228 10229
10230 10233 10234 10239 10242 10244 10247 10249
10250 10256 10258 10260 10261 10263 10264 10277
10281 10282 10290 10294

Withheld : Nos.

10050

Expelled : Nos.

10267

Centre: 0654 PACHIM DHAKUAKHANA H S SCHOOL

College: 001 PACHIM DHAKUAKHANA H S SCHOOL

First Division : Nos.

10007(HIST)

Second Division : Nos.

10001 10003 10005

Third Division : Nos.

10002 10004 10006

College: 002 PACHIM DHAKUAKHANA JR COLLEGE

First Division : Nos.

10062(MASS,ANTH)

Second Division : Nos.

10009 10010(ANTH) 10011 10013 10016 10020 10021 10028 10031 10034 10042(ANTH) 10044 10046 10054 10055 10063

Third Division : Nos.

10014 10015 10017 10018 10019 10022 10023 10025 10026 10027 10029 10030 10033 10036 10039 10041 10043 10045 10047 10049 10050 10052 10053 10056 10057 10058 10059 10060 10061 10064 10067

College: 003 KEKURI DANGDHARA JR COLLEGE

First Division : Nos.

NIL

Second Division : Nos.

10073

College: 003 KEKURI DANGDHARA JR COLLEGE

Third Division : Nos.

10068 10070 10071 10074

Centre: 0655 PAHUMARA H S SCHOOL

College: 001 PAHUMARA H S SCHOOL

First Division : Nos.

10025 10096 10200 10203(MASS,SOCI) 10204(LOPH) 10206 10241(MASS) 10246 10248(MASS)

Second Division : Nos.

10015 10017 10021 10027 10028 10029 10032 10036 10037 10042 10043 10044 10048 10050 10053 10056 10061 10062 10063 10068 10069 10071 10073 10079 10080 10081 10082 10083 10085 10086 10091 10092 10093 10099 10100 10101 10103 10106 10108 10109 10111 10112 10115 10117 10119 10128 10133 10147 10148 10151 10152 10154 10155 10163 10171 10172 10174 10175 10176 10178 10179 10181 10188 10191 10205 10214 10220 10221 10225 10227 10228 10231 10232 10235 10236 10237 10240 10242 10243 10244 10247

Third Division : Nos.

10002 10005 10006 10009 10010 10011 10012 10013 10014 10016 10018 10020 10022 10023 10024 10026 10030 10031 10033 10034 10035 10038 10039 10041 10045 10046 10047 10049 10051 10052 10054 10055 10058 10059 10060 10064 10065 10066 10067 10070 10072 10074 10075 10076 10077 10078 10084 10088 10089 10090 10094 10095 10097 10098 10102 10104 10105 10107 10110 10113 10114 10116 10118 10121 10122 10123 10124 10125 10126 10127 10129 10130 10131 10132 10134 10135 10137 10138 10139 10140 10141 10142 10143 10144 10145 10146 10149 10150 10153 10156 10157 10158 10159 10160 10161 10162 10164 10165 10166 10167 10168 10169 10170 10173 10180 10182 10183 10184 10185 10186 10187 10189 10193 10194 10195 10196 10197 10198 10199 10201 10202 10207 10208 10209 10210 10211 10213 10215 10216 10217 10218 10219 10222 10223 10224 10226 10229 10230 10233 10234 10238 10239 10245 10249

College: 001 PAHUMARA H S SCHOOL

Expelled : Nos.

10120

Centre: 0656 PANIGAON HS SCHOOL

College: 001 PANIGAON HS SCHOOL

First Division : Nos.

10017(MASS) 10022(MASS) 10047(MASS)
10069(MASS,LOPH) 10096(MASS) 10112(MASS)
10114(MASS,HIST) 10115(MASS,LOPH) 10143(MASS)
10156 10161 10162(MASS,LOPH) 10165(LOPH) 10173

Second Division : Nos.

10002 10007 10011 10012 10013 10015 10016 10018
10019(MASS) 10021(MASS) 10024 10025 10027 10033
10034 10035 10039 10040 10042 10043 10044 10045
10049(MASS) 10050 10054 10060 10063 10073 10076
10079 10082 10107 10113 10116 10118 10124 10126
10127 10128 10130 10133 10144 10147 10148 10151
10154 10159 10168 10178 10183 10197(MASS) 10198
10203(MASS)

Third Division : Nos.

10001 10004 10005 10006 10008 10009 10010 10014
10020 10023 10026 10028 10031 10032 10036 10037
10038 10041 10051 10052 10055 10056 10057 10058
10059 10061 10062 10064 10065 10066 10067 10070
10071 10074 10075 10077 10078 10080 10085 10087
10088 10089 10090 10091 10092 10095 10097 10099
10108 10110 10111 10117 10119 10120 10121 10122
10123 10125 10129 10131 10135 10136 10137 10139
10140 10141 10142 10149 10150 10152 10153 10155
10157 10158 10160 10163 10167 10169 10170 10171
10172 10177 10179 10180 10182 10186 10188 10189
10190 10191 10194 10196 10200 10204 10208

Withheld : Nos.

10029

College: 001 PANIGAON HS SCHOOL

Expelled : Nos.

10048

Centre: 0657 PANIGAON O P D COLLEGE

College: 001 PANIGAON O P D COLLEGE

First Division : Nos.

10002(LOPH,ANTH) *10051(ENGL,MASS,LOPH)

Second Division : Nos.

10005 10009 10020 10024(ANTH) 10025(ANTH) 10033
10050 10053(MASS) 10055 10071 10075 10078 10080

Third Division : Nos.

10001 10003 10006 10007 10011 10015 10016 10019
10021 10023 10027 10028 10030 10031 10032 10034
10039 10040 10041 10042 10043 10044 10045 10046
10048 10049 10052 10054 10056 10057 10058 10060
10061 10062 10066 10067 10068 10069 10070 10072
10074 10076 10077 10079 10081 10083 10085

Centre: 0658 R K JR COLLEGE

College: 001 R K JR COLLEGE

First Division : Nos.

10017 10037(MASS) 10059(MASS) 10064(ADAS) 10069
10071 10073 10075 10078(POSC)

Second Division : Nos.

10001 10002 10004 10006 10010 10013 10014 10016
10018 10024 10026 10035 10038 10041 10042 10053
10056 10060 10063 10067 10068 10070 10072 10077
10079 10080 10086 10087 10089 10091 10092 10093
10094 10095

College: 001 R K JR COLLEGE

Third Division : Nos.

10003 10005 10007 10008 10009 10011 10012 10015
10020 10021 10022 10025 10027 10028 10030 10033
10034 10040 10044 10054 10055 10057 10061 10062
10065 10066 10074 10076 10081 10082 10083 10084
10085 10088 10090 10100

Centre: 0659 RAJGARH JR COLLEGE

College: 001 RAJGARH JR COLLEGE

First Division : Nos.

10136(LOPH)

Second Division : Nos.

10047 10059 10126 10132 10148 10179 10196

Third Division : Nos.

10001 10004 10005 10007 10010 10011 10012 10013
10014 10015 10016 10017 10018 10020 10025 10027
10028 10029 10031 10035 10037 10038 10039 10042
10043 10044 10045 10046 10048 10049 10051 10053
10056 10057 10058 10065 10066 10067 10068 10070
10071 10072 10074 10076 10077 10078 10081 10082
10083 10084 10088 10090 10091 10093 10096 10098
10099 10100 10101 10102 10103 10104 10105 10106
10107 10108 10111 10112 10113 10114 10115 10116
10117 10118 10119 10120 10121 10122 10123 10124
10128 10130 10131 10133 10134 10135 10137 10139
10140 10141 10142 10143 10144 10146 10147 10149
10150 10151 10152 10154 10155 10156 10157 10158
10159 10162 10163 10164 10165 10166 10168 10171
10172 10173 10174 10175 10176 10177 10178 10181
10183 10185 10186 10187 10188 10191 10192 10193
10194 10197 10198 10199 10200 10201 10202 10203
10204 10205 10206 10208 10209 10308 10309 10310
10311 10312 10313 10314 10318 10320

College: 002 RANGATI H S SCHOOL

First Division : Nos.

10230 10231 10232 10234(MASS) 10241 10244 10263
10264 10270(GEOG,SOCI) 10279(MASS,GEOG,SOCI)
10281(MASS,GEOG,SOCI) 10287(MASS,SOCI)
*10292(MASS,GEOG,SOCI) 10295(MASS)
10302(MASS,SOCI,GEOG)

Second Division : Nos.

10214 10215 10216 10220 10222 10223 10224 10225
10226 10228 10229 10235 10237 10239 10240 10242
10243 10246 10248 10249 10250 10253 10255 10257
10258 10259 10260 10261 10265 10266 10267 10271
10272 10275 10277 10291 10296 10298 10299 10303
10304

Third Division : Nos.

10211 10219 10221 10227 10233 10236 10245 10247
10252 10262 10269 10280 10282 10283 10284 10289
10294 10300 10307

Centre: 0660 RENGAM SUBANSIRI JR COLLEGE

College: 001 RENGAM SUBANSIRI JR COLLEGE

First Division : Nos.

10021 10049

Second Division : Nos.

10001 10003 10004 10005 10006 10007 10008 10009
10010 10011 10016 10018 10019 10020 10023 10024
10025 10027 10030 10033 10034 10035 10036 10038
10048 10050 10051 10052 10053 10055 10056 10057
10058 10060 10061 10062 10063 10067 10068
10072(MASS) 10081 10084 10094 10096 10099(MASS)
10100 10102 10105

Third Division : Nos.

10012 10013 10015 10017 10022 10026 10029 10031
10032 10037 10042 10043 10044 10046 10054 10059
10064 10065 10066 10069 10070 10071 10073 10074
10075 10076 10077 10078 10079 10080 10082 10083
10085 10086 10087 10088 10089 10090 10091 10092
10093 10095 10097 10098 10104

Centre: 0661 SABOTI M P H S SCHOOL

College: 001 SABOTI M P H S SCHOOL

First Division : Nos.

10001(SOCI)

Second Division : Nos.

10002 10005 10006 10041

Third Division : Nos.

10003 10004 10007 10008 10009 10010 10011 10012
10014 10015 10016 10017 10018 10019 10021 10022
10023 10026 10027 10028 10029 10030 10031 10032
10033 10034 10036 10037 10039 10040 10042 10043
10044 10045 10046 10047 10049 10050 10051 10052
10053 10055 10056 10057 10060 10064 10065 10066
10069 10070 10074

College: 002 SABOTI JANAKALYAN JR COLLEGE

First Division : Nos.

NIL

Second Division : Nos.

10079 10084 10091 10168

Third Division : Nos.

10078 10080 10081 10082 10083 10085 10087 10088
10089 10092 10093 10094 10095 10096 10097 10100
10101 10109 10110 10111 10112 10113 10115 10118
10119 10120 10121 10125 10129 10132 10140 10141
10143 10144 10148 10149 10150 10151 10153 10154
10155 10156 10157 10158 10160 10161 10164 10165
10167 10172

College: 003 ABDUL LATIF BARUA JR COLLEGE

First Division : Nos.

NIL

College: 003 ABDUL LATIF BARUA JR COLLEGE

Second Division : Nos.

10181(MASS) 10184

Third Division : Nos.

10173 10177 10179 10180 10183 10185 10186 10188
10189

Centre: 0662 SIMALUGURI HS SCHOOL

College: 001 SIMALUGURI HS SCHOOL

First Division : Nos.

10014(MASS,SOCI) 10074 10076 10088(MASS)
10102(MASS) 10104 10118(MHIN,SOCI) 10122(MASS)
10124 10127(MASS)

Second Division : Nos.

10001 10003 10007 10009 10011 10015 10016(MASS)
10017 10018 10021 10023 10026 10027 10028 10036
10040 10043 10046 10050 10053 10064 10065(SOCI)
10083 10091 10092 10095 10097 10103 10108 10109
10110 10111 10113 10123 10125 10126 10128 10129
10130 10147

Third Division : Nos.

10002 10004 10005 10006 10008 10010 10012 10020
10022 10024 10025 10029 10030 10031 10032 10035
10037 10038 10041 10042 10044 10047 10048 10049
10051 10052 10054 10055 10056 10058 10066 10073
10077 10078 10079 10081 10084 10085 10086 10089
10090 10093 10096 10099 10100 10101 10105 10106
10107 10112 10115 10121 10132 10135 10137 10141
10143

Centre: 0663 SUBANSIRI JR COLLEGE

College: 001 SUBANSIRI JR COLLEGE

First Division : Nos.

10062 10087 10092

Second Division : Nos.

10002 10008 10010 10011 10012 10014 10017 10018
10022 10023 10029 10034 10035 10047 10058 10063
10067 10068 10071 10073 10075 10076 10077 10079
10081 10082 10084 10085 10086 10088 10089 10090
10091 10093 10094 10095 10101 10106 10108 10114
10115 10116 10119 10120 10124 10126 10130 10135
10136 10138 10140 10141 10142 10143 10144 10145
10146 10147 10148 10149 10152 10158 10167 10168
10169 10171

Third Division : Nos.

10001 10003 10004 10005 10006 10007 10009 10013
10016 10020 10021 10024 10025 10027 10028 10030
10032 10033 10036 10037 10038 10039 10040 10041
10042 10043 10044 10045 10046 10048 10049 10050
10051 10052 10053 10054 10055 10060 10061 10064
10065 10066 10069 10070 10072 10074 10078 10080
10083 10096 10097 10098 10099 10100 10102 10103
10104 10105 10107 10109 10112 10113 10117 10118
10122 10123 10125 10127 10128 10129 10131 10132
10133 10134 10137 10139 10151 10153 10154 10155
10156 10157 10159 10161 10162 10164 10165 10166
10170 10172

Centre: 0664 TELAHI TUWARAM NATH JR COLLEGE

College: 001 TELAHI TUWARAM NATH JR COLLEGE

First Division : Nos.

10048(MASS) 10049 10052(MASS,GEOG)
*10055(ENGL,MASS,GEOG,EDUC,SOCI,POSC)
10058(MASS,SOCI) 10072
*10078(ENGL,MASS,SOCI,GEOG,POSC,EDUC) 10088
*10091(ENGL,MASS,EDUC) 10095(MASS)
10101(GEOG,EDUC)

College: 001 TELAHI TUWARAM NATH JR COLLEGE

Second Division : Nos.

10011 10022 10023 10024 10034 10035 10037 10039
10040 10050 10053 10054 10056 10059 10060 10062
10067 10068 10071 10075 10079 10082 10083 10086
10087 10097 10100

Third Division : Nos.

10007 10008 10009 10012 10013 10014 10015 10016
10017 10018 10020 10021 10026 10027 10028 10029
10030 10031 10032 10033 10041 10042 10044 10046
10047 10051 10057 10061 10064 10065 10066 10069
10073 10077 10080 10081 10094 10096 10098 10099
10102 10103 10105 10107

Centre: 0665 UNITED TRIBAL COLLEGE

College: 001 UNITED TRIBAL COLLEGE

First Division : Nos.

10050 10141 10167

Second Division : Nos.

10003 10007 10008 10015 10017 10019 10023 10024
10030 10034 10044 10045 10047 10048 10051 10053
10054 10055 10057 10059 10060 10061 10062 10064
10068 10069 10073 10074 10075 10076 10077 10081
10082 10084 10085 10086 10087 10088 10091 10092
10093 10095 10098 10099 10102 10103 10104 10105
10108 10110 10111 10112 10113 10119 10120 10124
10125 10126 10127 10128 10132 10134 10136 10139
10140 10149 10150 10154 10155 10166 10168 10171
10174 10177 10178 10181 10183 10184 10185 10186
10190 10193 10196 10198 10203 10207 10208 10211
10212 10213 10215 10216 10218 10219 10220 10221
10228 10230 10235

Third Division : Nos.

10001 10002 10004 10005 10009 10010 10011 10012
10013 10014 10016 10018 10020 10021 10025 10026
10027 10028 10029 10031 10032 10033 10035 10036
10037 10038 10041 10043 10046 10049 10052 10056
10065 10067 10071 10078 10079 10080 10083 10089
10090 10094 10096 10100 10101 10106 10107 10109
10114 10115 10116 10117 10118 10121 10122 10123

College: 001 UNITED TRIBAL COLLEGE

Third Division : Nos.

10129 10130 10131 10133 10135 10137 10138 10142
10143 10144 10145 10146 10147 10148 10151 10152
10153 10156 10157 10160 10163 10165 10169 10170
10172 10173 10175 10176 10179 10180 10182 10187
10188 10189 10191 10192 10194 10195 10199 10200
10201 10204 10206 10209 10210 10214 10217 10222
10226 10227 10229 10231 10238

College: 002 N S BORKHAMUKH JR COLLEGE

First Division : Nos.

NIL

Second Division : Nos.

10249 10257 10258 10260 10263 10265 10267 10269
10270 10277 10278 10279 10283 10288 10289

Third Division : Nos.

10239 10240 10241 10242 10243 10244 10245 10246
10248 10250 10251 10253 10254 10255 10256 10259
10261 10262 10264 10266 10268 10271 10272 10273
10274 10275 10276 10280 10281 10282 10284 10285
10286 10287

College: 003 CHARIKARIA JR COLLEGE

First Division : Nos.

10344

Second Division : Nos.

10291 10302 10307 10309 10310 10313 10314 10326
10330 10332 10333 10336 10339 10340 10341 10342
10345 10347 10348

Third Division : Nos.

10290 10292 10293 10300 10315 10317 10318 10319
10337 10343 10349

Centre: 0666 UTTAR PURBANCHAL JR COLLEGE

College: 001 UTTAR PURBANCHAL JR COLLEGE

First Division : Nos.

10013(MASS) *10040(ENGL,MASS,EDUC,LOPH)
*10041(MASS,EDUC,LOPH,SOCI,POSC) 10042
*10043(MASS,EDUC,LOPH,SOCI) 10045 10046(MASS)
10049 10051 10058 10083

Second Division : Nos.

10001(LOPH) 10003 10006 10007 10012 10023 10025
10033 10044 10047 10048 10050 10052 10055 10062
10063 10072 10074 10084 10088 10090 10091 10092
10093

Third Division : Nos.

10002 10004 10005 10009 10010 10011 10014 10015
10016 10017 10018 10019 10020 10021 10026 10027
10028 10029 10031 10032 10036 10037 10038 10053
10054 10056 10057 10059 10061 10064 10067 10068
10070 10071 10073 10075 10076 10077 10078 10085
10086 10087 10089 10094 10095 10097 10102 10107
10111 10116 10117 10120 10123

Centre: 0667 C S RAWANAPAR MODEL H S SCHOOL

College: 001 C S RAWANAPAR MODEL H S SCHOOL

First Division : Nos.

10007 10019(MASS) 10020(MASS) 10021(MASS)
10024(MASS) 10033(MASS) 10035(MASS)
*10036(MASS,POSC,SOCI,HIST) 10037 10045(MASS,POSC)
10051(MASS,POSC) *10069(MASS,SOCI,POSC) 10076
10087(MASS,ADAS,SOCI) 10122(MASS)
*10123(ENGL,MASS,ADAS) 10125 *10126(MASS,SOCI)
10136 10138 *10140(ENGL,MASS,HIST,POSC)
10142(POSC) 10143(MASS) 10147(MASS) 10163

Second Division : Nos.

10003 10009 10011 10012 10014 10015(MASS) 10016
10017(MASS) 10018 10022(MASS) 10023 10025 10026
10027 10028 10029 10031 10032(MASS) 10034
10039(MASS) 10040 10041 10043 10049 10050
10052(MASS) 10055 10060(MASS) 10061 10066(MASS)
10068(MASS) 10070 10071(MASS) 10072 10075 10077

College: 001 C S RAWANAPAR MODEL H S SCHOOL

Second Division : Nos.

10079 10081 10086 10090 10093(MASS) 10096 10098
10100(MASS) 10102(MASS) 10106 10107 10108(MASS)
10109 10110 10111 10112(MASS) 10115 10116(MASS)
10120 10121 10127 10129 10130 10131 10132(MASS)
10134 10135 10137 10141 10144 10145 10148 10149
10152 10155(MASS) 10159 10160 10167 10168

Third Division : Nos.

10001 10002 10004 10005 10006 10008 10010 10013
10030 10038 10042 10044 10046 10047 10048 10053
10054 10056 10057 10058 10062 10063 10064 10065
10073 10074 10078 10080 10082 10083 10084 10085
10088 10091 10092 10094 10097 10099 10101 10103
10104 10113 10114 10117 10118 10124 10128 10133
10139 10146 10150 10151 10153 10154 10156 10157
10158 10161 10162 10164 10165 10166 10169 10170
10176 10178

Centre: 0668 JONAKI CHAMAHIYA ATI H S SCHOOL

College: 001 JONAKI CHAMAHIYA ATI H S SCHOOL

First Division : Nos.

*10002(ENGL,MASS,SOCI) 10003(MASS)
*10004(ENGL,MASS,SOCI) 10019(MASS)
10021(MASS,SOCI) 10022(MASS) 10051(MASS)
10052(MASS) 10057(MASS) 10058(MASS) 10064(MASS)

Second Division : Nos.

10001 10005 10008 10009 10010(MASS) 10012 10020
10023 10024 10025 10029 10038 10041 10053(MASS)
10054 10055(MASS) 10056 10059 10060 10062 10063
10065 10066 10067(MASS) 10068(MASS) 10076 10078
10079 10080

Third Division : Nos.

10007 10011 10013 10016 10017 10018 10026 10027
10028 10030 10031 10032 10033 10034 10035 10036
10037 10039 10040 10043 10044 10045 10046 10047
10048 10049 10050 10069(MASS) 10072 10073 10074
10075 10081

College: 002 MAJOR DEORI TRIBAL H S SCHOOL

First Division : Nos.

10082(MASS) 10083(MASS)

Second Division : Nos.

10091 10092(MASS) 10097 10098(MASS) 10099
10100(MASS)

Third Division : Nos.

10084 10087 10089 10090 10093 10094 10095 10096
10101 10102 10103

Centre: 0669 JENGRAIMUKH COLLEGE

College: 001 JENGRAIMUKH COLLEGE

First Division : Nos.

NIL

Second Division : Nos.

10005

Third Division : Nos.

10001 10002 10003 10004 10006 10007 10008 10009
10010 10011 10012 10013 10015 10016 10017 10018
10019 10020 10021 10022 10025 10028 10029 10030
10032 10033 10034 10035 10036 10037 10038 10039
10041 10042 10043 10044 10045 10046 10047 10051
10053 10054 10055 10056 10057 10059 10062 10063
10064 10065 10066 10067 10068 10069 10070 10072
10073 10074 10076 10077 10078 10079 10082 10085
10086 10089 10097 10099 10100 10103 10104 10105

Centre: 0670 LOHITPARIYA JR COLLEGE

College: 001 LOHITPARIYA JR COLLEGE

First Division : Nos.

10001 10031 10062(GEOG) 10083 10094

College: 001 LOHITPARIYA JR COLLEGE

Second Division : Nos.

10002 10007 10010 10011 10014 10016 10018 10021
10034 10035 10049 10050 10052 10053 10057 10058
10060 10065 10067 10073 10081 10084 10086(GEOG)
10088 10090 10095 10097 10098 10101 10107

Third Division : Nos.

10003 10005 10006 10012 10017 10022 10023 10025
10036 10037 10038 10043 10046 10056 10059 10064
10069 10070 10072 10074 10075 10076 10079 10085
10087 10089 10092 10093 10096 10100 10105 10106
10110 10111 10114 10116 10117

Centre: 0671 MAJULI COLLEGE

College: 001 MAJULI COLLEGE

First Division : Nos.

*10001(MASS,SOCI,ADAS) 10002 10004 10007 10026
10029(MASS) 10030(MASS) 10047(MASS,GEOG)
*10048(MASS,SOCI) 10068(SOCI) 10069(MASS,SOCI)
10070 10073 10074(MASS) 10084 10090 10091(MASS)
10209(MASS)

Second Division : Nos.

10003 10006 10008 10010 10012 10013 10015 10019
10020 10023 10027 10028 10033 10053 10065 10072
10075 10076 10078 10082 10083 10085 10087 10088
10093 10094 10104 10108 10110 10111 10113
10115(MASS) 10208

Third Division : Nos.

10005 10011 10014 10016 10017 10018 10021 10024
10025 10031 10032 10034 10037 10038 10039 10041
10044 10045 10046 10049 10050 10057 10061 10062
10063 10064 10067 10071 10077 10079 10080 10081
10089 10092 10095 10097 10099 10100 10101 10102
10103 10105 10107 10109 10112 10116 10117 10118
10119 10122 10123 10132 10133 10134 10136

College: 002 MAJULI A H C H S SCHOOL

First Division : Nos.

10142(MASS,POSC)

Second Division : Nos.

10141 10146

Third Division : Nos.

10140 10144 10147 10149

College: 003 ISLAND ACADEMY JR COLLEGE

First Division : Nos.

10157 10162(MASS) *10168(ENGL,MASS) 10169
*10172(MASS,POSC,SOCI) *10174(MASS,ECON,SOCI)
10176 *10178(MASS,POSC,SOCI) 10180
*10182(POSC,SANS) 10185
*10188(ENGL,MASS,POSC,SOCI,EDUC)
*10190(MASS,POSC,SOCI)
*10191(ENGL,MASS,ECON,POSC,SOCI,HIST)
*10192(MASS,ECON,POSC,SOCI) 10194(MASS)
*10195(POSC,SOCI) 10196(MASS)
*10197(ENGL,MASS,POSC,EDUC) 10199(MASS,SOCI)
10200(MASS,SOCI) 10202 10203
*10204(ENGL,MASS,POSC,EDUC) 10205
*10206(ENGL,MASS,SOCI,HIST) 10207(MASS,SOCI)

Second Division : Nos.

10153 10158 10159 10161 10164 10166 10170 10171
10173 10175 10179 10183 10184 10186 10187 10193
10198(MASS)

Third Division : Nos.

10152 10154 10155 10156 10160 10163 10165 10167
10201

Centre: 0672 MAJULI JANAJATI JR COLLEGE

College: 001 MAJULI JANAJATI JR COLLEGE

First Division : Nos.

10015 10034(MASS,POSC)

Second Division : Nos.

10001 10006 10007 10009 10017 10025 10026 10027
10028 10029 10037 10039 10043 10055 10056 10058
10061 10063 10065 10066 10070 10074 10077 10080
10082 10086 10088 10089 10092 10095 10098 10099
10100 10101 10102 10103 10104 10115 10116 10120
10121 10124 10126 10127 10130 10134 10138 10139
10144 10146 10147 10153 10155 10158 10161 10162
10163 10165 10166 10171 10173 10177 10179 10180
10181 10184 10185 10187

Third Division : Nos.

10002 10003 10011 10013 10014 10016 10021 10022
10041 10042 10045 10048 10049 10051 10053 10057
10059 10064 10068 10069 10071 10073 10075 10076
10078 10081 10083 10084 10085 10087 10090 10091
10093 10096 10097 10105 10106 10107 10108 10113
10114 10118 10119 10122 10123 10125 10128 10129
10131 10132 10133 10135 10136 10137 10140 10141
10142 10143 10145 10148 10149 10150 10151 10156
10157 10159 10160 10164 10167 10168 10169 10170
10172 10174 10175 10176 10178 10182 10188 10189
10190 10191 10192 10193

Centre: 0673 MERAGARH N DEV H S SCHOOL

College: 001 MERAGARH N DEV H S SCHOOL

First Division : Nos.

10031(MASS) 10033(MASS) 10037(MASS)
10051(MASS,SOCI) 10070(MASS) 10071(MASS)
*10073(MASS,SOCI) 10098(MASS,SOCI)
*10102(MASS,ADAS) 10113(MASS,SOCI)

Second Division : Nos.

10009 10012(MASS) 10013(MASS) 10014(MASS)
10015(MASS) 10016(MASS) 10017(MASS) 10019 10024
10027(SOCI) 10028(SOCI) 10029 10030(MASS) 10032
10034 10036 10038 10039 10040 10046 10055 10056

College: 001 MERAGARH N DEV H S SCHOOL

Second Division : Nos.

10057 10058 10059 10060 10061 10062 10063
10066(MASS) 10067 10068 10069 10072 10074 10075
10076 10077 10078(MASS) 10079 10080 10081 10084
10091 10093(MASS) 10094 10095(MASS) 10096(MASS)
10097 10099(MASS) 10100(MASS) 10103 10105 10106
10107(MASS) 10108 10109 10110 10111 10112 10115
10116(MASS) 10123(MASS)

Third Division : Nos.

10002 10003 10004 10005 10006 10007 10008 10010
10011 10018 10020 10021 10022 10023 10025 10026
10035 10041 10042 10043 10044 10045 10047 10048
10049 10050 10052 10053 10054 10064 10065 10082
10085 10086 10087 10088 10089 10090 10092 10104
10114 10117 10118 10120 10121 10122

Centre: 0674 NAMANI MAJULI JUNIOR COLLEGE

College: 001 NAMANI MAJULI JUNIOR COLLEGE

First Division : Nos.

10002(LOPH) *10010(MASS,HIST,POSC)
*10011(ENGL,MASS,LOPH,HIST) 10022 10031(LOPH)
10038(MASS) 10040(HIST,LOPH) 10041(MASS)
*10057(MASS,HIST,LOPH) *10064(MASS,SOCI) 10067
10084(MASS) 10085

Second Division : Nos.

10001 10006 10008 10012 10021 10024 10025(HIST)
10027 10028 10032 10036 10044 10048 10049 10051
10055 10058 10061 10062 10069 10086 10097

Third Division : Nos.

10003 10004 10007 10013 10014 10016 10017 10018
10023 10030 10034 10039(MASS) 10042 10043 10045
10046 10047 10053 10054 10056 10059 10060 10065
10070 10072 10076 10077 10078 10082 10087 10089
10091 10093 10094 10096 10105 10110

Centre: 0675 P D GOSWAMI JR COLLEGE

College: 001 P D GOSWAMI JR COLLEGE

First Division : Nos.

10002 10008(MASS,SOCI) 10023 10024 10029(MASS,SOCI) 10080(MASS,GEOG) 10126(MASS) 10134(MASS)

Second Division : Nos.

10001 10003 10004 10012 10025 10026 10028 10030 10031 10032 10034 10057 10058 10059 10060 10061 10062 10064 10067 10070 10075 10103 10104(MASS) 10109 10110 10112 10118 10119 10124 10131 10140 10143

Third Division : Nos.

10005 10006 10007 10009 10010 10011 10013 10015 10016 10018 10019 10020 10022 10027 10033 10035 10036 10037 10039 10041 10043 10045 10046 10047 10052 10055 10063 10066 10068 10069 10072 10073 10074 10078 10081 10082 10084 10085 10086 10087 10089 10091 10092 10093 10095 10096 10097 10098 10100 10102 10106 10107 10108 10111 10113 10115 10117 10123 10125 10127 10129 10130 10132 10133 10135 10136 10137 10138 10139 10141 10142 10144 10150 10151 10153 10154

Centre: 0676 RANGACHAHI COLLEGE

College: 001 RANGACHAHI COLLEGE

First Division : Nos.

10003(MASS,POSC) 10004(POSC) 10007(POSC) 10013 10065(MASS) 10069(MASS) 10072(MASS) 10080

Second Division : Nos.

10002 10005 10008 10020 10022 10029 10035 10043 10050 10052 10057 10060 10063 10066 10073 10074 10075 10076 10083

College: 001 RANGACHAHI COLLEGE

Third Division : Nos.

10001 10009 10015 10017 10019 10023 10024 10027 10028 10030 10033 10034 10036 10038 10044 10045 10046 10047 10048 10051 10054 10055 10056 10058 10059 10061 10062 10064 10067 10077 10078 10079 10081

Centre: 0677 SRIRAM BANAMALI DEV H S SCHOOL

College: 001 SRIRAM BANAMALI DEV H S SCHOOL

First Division : Nos.

10001(MASS,ADAS) 10003(MASS) 10005(MASS) 10021(MASS,ADAS) 10029 10030(MASS,ADAS) 10041(MASS) 10048(MASS) 10051(MASS) *10058(MASS,ADAS,SOCI) 10059(MASS) 10070(MASS) 10072(MASS) 10074(MASS) 10087(MASS)

Second Division : Nos.

10007(MASS) 10008 10010 10013 10015(MASS) 10022(MASS) 10023(MASS) 10024(MASS) 10025 10027 10031 10032 10033 10035 10037 10038 10040 10044 10045(MASS) 10046 10047 10049(MASS) 10057 10062 10064 10065 10066 10067 10068 10069 10071 10076 10077 10086 10089(MASS)

Third Division : Nos.

10002 10004 10006 10009 10011 10012 10014 10016 10019 10020 10026 10028 10034 10036 10039 10042 10050 10052 10053 10054 10056 10063 10073 10075 10078 10079 10080 10081 10082 10083 10084 10085 10088

College: 002 JENGRAIMUKH GIRLS H S SCHOOL

First Division : Nos.

NIL

College: 002 JENGRAIMUKH GIRLS H S SCHOOL

Second Division : Nos.

NIL

Third Division : Nos.

10093 10094 10095 10096 10097

Centre: 677V UTTAR MAJULI JR COLLEGE

College: 001 UTTAR MAJULI JR COLLEGE

First Division : Nos.

10020(POSC) 10038 10054 10077 10129(LOPH)
10131(MASS) 10137

Second Division : Nos.

10002 10005 10006 10008 10009 10012 10013 10014
10015 10019 10022 10030 10032 10033 10034 10035
10041 10042 10045 10047 10048 10050 10053 10057
10058 10059 10060 10061 10062 10063 10065 10066
10067 10068 10069 10070 10073 10075 10078
10081(LOPH) 10082 10083 10084 10086 10087 10088
10089 10090 10094 10096 10099 10102 10103 10106
10107 10108 10110 10112 10113 10114 10119 10120
10122 10125 10127(LOPH) 10128 10130 10134 10136
10138 10139(MASS) 10140 10141 10142 10143

Third Division : Nos.

10001 10003 10007 10010 10011 10017 10018 10021
10023 10024 10025 10026 10027 10028 10029 10036
10037 10039 10040 10043 10044 10046 10049 10051
10052 10055 10056 10064 10072 10074 10076 10079
10080 10085 10092 10093 10095 10097 10098 10100
10101 10104 10105 10109 10116 10117 10118 10123
10124 10126 10132 10133

Centre: 0678 UJANI MAJULI KHERKATIA COLLEGE

College: 001 UJANI MAJULI KHERKATIA COLLEGE

First Division : Nos.

10051(ENGL,MASS) 10057(MASS)

Second Division : Nos.

10011 10015 10020 10042 10048 10054

Third Division : Nos.

10006 10012 10013 10016 10017 10019 10029 10030
10033 10034 10039 10041 10043 10046 10049 10050
10052 10055 10056 10059 10063 10064 10066

Expelled : Nos.

10025

College: 002 SONOWAL KACHARI H S SCHOOL

First Division : Nos.

NIL

Second Division : Nos.

10074 10076 10079

Third Division : Nos.

10070 10071 10073 10075 10077 10078 10080 10081
10082 10083 10084

Centre: 0679 BHURAGAON H C SARKAR H S SCHOOL

College: 001 BHURAGAON H C SARKAR H S SCHOOL

First Division : Nos.

*10011(MASS,GEOG,POSC,LOPH)
*10032(ENGL,MASS,POSC,HIST,GEOG) 10036
*10063(ENGL,MASS,GEOG,LOPH) 10083
10136(MASS,LOPH) 10161(MASS) 10172(MASS)
10186(MASS,LOPH) 10197(MASS)

College: 001 BHURAGAON H C SARKAR H S SCHOOL

Second Division : Nos.

10002(GEOG) 10003 10004 10005 10006 10010 10012
10017 10024 10028 10056 10065 10066 10067 10082
10091 10092 10094 10096 10099 10100 10102(MASS)
10107 10122 10138 10140(MASS) 10143 10145(MASS)
10151 10152 10158 10160 10162 10163 10170 10173
10174(MASS) 10175 10177(ARAB) 10183

Third Division : Nos.

10001 10009 10013 10014 10016 10018 10019 10020
10023 10025 10026 10027 10029 10034 10035 10038
10039 10041 10042 10043 10044 10045 10046 10047
10048 10049 10050 10051 10052 10053 10054 10055
10059 10060 10061 10062 10064 10070 10071 10072
10075 10076 10077 10079 10084 10087 10089 10090
10095 10097 10098 10101 10105 10108 10109 10110
10111 10112 10113 10114 10115 10116 10117 10118
10121 10124 10125 10126 10127 10128 10129 10130
10131 10133 10134 10135 10144 10146 10148 10149
10155 10166 10171 10176 10178 10180 10181 10182
10184 10187 10194 10195 10196 10198 10199 10200
10202 10203 10204 10205 10206 10213

College: 002 GERUA KABI RAM BORO JR COLLEGE

First Division : Nos.

10223 *10243(MASS,LOPH) 10261 10263(LOPH)
10264(LOPH) 10265 10273 10274
*10276(MASS,EDUC,LOPH,GEOG) 10277 10278(MASS,LOPH)
10279(LOPH) 10283 10292(MASS)

Second Division : Nos.

10217 10220 10222 10227 10236 10247 10253 10255
10256 10257 10258 10259 10260 10262 10268 10270
10280 10282

Third Division : Nos.

10218 10219 10221 10224 10228 10229 10230 10231
10232 10233 10234 10235 10237 10239 10241 10242
10244 10245 10246 10251 10266 10267 10269 10271
10272 10281 10284 10286 10287 10288 10291 10293
10294 10295 10296 10297 10298 10299 10300 10302
10303 10306 10307 10308 10313

Centre: 0680 BHURBANDHA JR COLLEGE

College: 001 BHURBANDHA JR COLLEGE

First Division : Nos.

10049(ANTH) 10066(ANTH) 10068(POSC) 10069 10070
10071 10072(LOPH) 10083(ANTH) 10086(ANTH)
10107(ANTH) 10108(MASS,ANTH) 10111(ANTH)
10114(ANTH) 10115(MASS,ANTH) 10124(SOCI)
10127(ANTH) 10135(MASS,ANTH) 10136(LOPH)
10137(ANTH,LOPH)

Second Division : Nos.

10008 10009 10013 10014 10016 10017 10018 10020
10021 10024 10027 10028 10029 10030 10031 10035
10039 10040 10042 10046(ANTH) 10054 10057 10059
10060 10064 10067 10074 10075 10076 10084 10085
10087 10088 10090 10091 10092 10096 10100 10101
10103 10105(ANTH) 10106 10109 10113 10116 10117
10118 10119 10125 10128 10129 10130 10131
10132(ANTH) 10133 10138 10139 10140 10141 10142

Third Division : Nos.

10001 10002 10003 10004 10005 10006 10007 10010
10012 10015 10019 10022 10023 10026 10032 10034
10036 10037 10041 10043 10047 10050 10051 10052
10053 10055 10056 10058 10061 10062 10065 10073
10077 10078 10080 10082 10089 10093 10094 10095
10097 10099 10102 10104 10110 10112 10120 10121
10122 10123 10126 10134 10143

Expelled : Nos.

10038

Centre: 0681 BORCHILA K B COLLEGE (JR)

College: 001 BORCHILA K B COLLEGE (JR)

First Division : Nos.

10008 10009(POSC) 10069 10072 10082 10098 10100
10110 10144 10155 10175 10190 10191(MASS)

College: 001 BORCHILA K B COLLEGE (JR)

Second Division : Nos.

10005 10006 10007 10011 10012 10014 10017 10019
10020 10022 10023 10024 10025 10029 10030 10032
10038 10039 10040 10041 10045 10046 10049 10051
10053 10054 10055 10056 10057 10058 10060 10061
10062 10064 10065 10067 10068 10070 10073 10074
10076 10077 10078 10080 10083 10084 10086 10087
10088 10089 10090 10091 10093 10095 10096 10097
10099 10101 10102 10103 10104 10105 10106 10107
10108 10111 10112 10113 10115 10118 10120 10121
10122 10123 10124 10125 10126 10127 10128 10129
10130 10131 10132 10133 10134 10135 10136 10137
10138 10139 10140 10141 10142 10145 10146 10147
10152 10153 10154 10156 10157 10158 10160 10162
10163 10165 10167 10168 10169 10170 10171 10172
10173 10174 10177 10178(MASS) 10180 10181 10182
10183 10185 10186 10187 10189

Third Division : Nos.

10001 10002 10003 10004 10010 10013 10015 10016
10018 10021 10026 10027 10028 10031 10033 10034
10035 10036 10037 10042 10043 10044 10047 10048
10050 10052 10059 10063 10071 10075 10079 10081
10092 10094 10109 10114 10116 10117 10119 10143
10148 10149 10150 10151 10159 10166 10184 10188

Centre: 0682 BORTHAL DOLOIGAON H S SCHOOL

College: 001 BORTHAL DOLOIGAON H S SCHOOL

First Division : Nos.

10029(ARAB) 10071(ARAB) 10080(EDUC) 10092(LOPH)

Second Division : Nos.

10019 10022 10052 10055 10056 10059 10060 10064
10090 10095 10099 10100 10102

Third Division : Nos.

10001 10002 10003 10005 10006 10007 10008 10011
10014 10015 10016 10020 10021 10027 10028 10030
10031 10033 10034 10035 10036 10038 10039 10040
10041 10042 10043 10044 10046 10050 10051 10053
10054 10057 10058 10061 10062 10063 10065 10066
10070 10072 10073 10074 10075 10082 10084 10085

College: 001 BORTHAL DOLOIGAON H S SCHOOL

Third Division : Nos.

10086 10088 10089 10091 10093 10094 10096 10098
10103 10109

Expelled : Nos.

10025 10026 10032 10078 10108

Centre: 0683 CENTRAL DHARAMTUL M BORA H S SCHOOL

College: 001 CENTRAL DHARAMTUL M BORA H S SCHOOL

First Division : Nos.

10004 10006(MASS) *10019(MASS,EDUC,POSC) 10022
10028(MASS,POSC,GEOG) 10031(MASS,POSC)
10035(MASS) 10055(MASS) 10064(MASS) 10078(MASS)
10079(MASS) 10106(MASS) 10108(MASS)
*10110(ENGL,MASS,ECON,GEOG) 10111

Second Division : Nos.

10005 10007 10010 10011 10012 10016 10017 10023
10024 10025 10026 10027 10029 10037 10041 10045
10053 10054 10057 10058 10069 10082 10088 10089
10093 10095 10096 10097 10100 10101 10102 10103
10105 10109 10117 10118 10122 10124 10125 10130
10131

Third Division : Nos.

10001 10002 10003 10008 10009 10014 10015 10018
10020 10021 10030 10032 10033 10034 10036 10038
10039 10042 10044 10047 10048 10049 10050 10051
10052 10059 10060 10062 10063 10065 10066 10067
10068 10070 10071 10072 10073 10075 10076 10077
10083 10084 10085 10086 10087 10090 10091 10092
10094 10098 10104 10107 10112 10113 10114 10115
10116 10119 10120 10127 10128 10129 10132 10134
10135 10136 10137 10139 10142 10143 10144 10145
10146 10147 10148 10149

Expelled : Nos.

10126

Centre: 0684 CHARAIBAHI H S SCHOOL

College: 001 CHARAIBAHI H S SCHOOL

First Division : Nos.

10046 10062(MASS) *10112(GEOG) 10125(MASS)
10130(MASS) 10131(MASS) 10132(MASS) 10137(MASS)
10148 10152(GEOG) 10155(GEOG)

Second Division : Nos.

10001 10004 10008(MASS) 10013 10014 10018(MASS)
10019 10021 10022 10023 10025 10026 10042 10043
10044 10055 10069 10071(MASS) 10075(GEOG) 10088
10090 10095 10097 10099 10100 10104 10106 10114
10128 10129(MASS) 10133(MASS,GEOG) 10138 10141
10146 10149 10150 10151(GEOG) 10153 10154 10158
10159 10163

Third Division : Nos.

10002 10003 10006 10007 10010 10011 10012 10015
10016 10017 10020 10024 10029 10030 10031 10032
10033 10034 10035 10036 10037 10038 10039 10040
10041 10045 10048 10050 10051 10052 10053 10054
10056 10057 10058 10059 10060 10063 10065 10066
10067 10068 10070 10072 10077 10078 10079 10082
10086 10087 10089 10091 10092 10093 10094 10101
10102 10103 10107 10108 10109 10110 10111 10113
10115 10116 10117 10118 10119 10120 10122 10123
10136 10140 10142 10143 10144 10147 10156 10157
10160 10161 10164 10165 10166 10180

College: 002 MIKIRBHETA H S SCHOOL

First Division : Nos.

10190(MASS,POSC)

Second Division : Nos.

10189 10194 10202 10205 10217(MASS) 10218(MASS)
10228 10229 10238 10242

Third Division : Nos.

10185 10186 10188 10191 10192 10195 10196 10197
10198 10200 10201 10203 10204 10206 10207 10208
10210 10216 10219 10220 10221 10222 10223 10224
10225 10226 10227 10236 10237 10239 10240 10243

College: 002 MIKIRBHETA H S SCHOOL

Third Division : Nos.

10245

College: 003 KAPAHERA H S SCHOOL

First Division : Nos.

10264

Second Division : Nos.

10266

Third Division : Nos.

10260 10262 10263 10265

Centre: 0685 H A M JR GIRLS COLLEGE

College: 001 H A M JR GIRLS COLLEGE

First Division : Nos.

10001 10015 *10016(ENGL,MASS,GEOG,ARAB) 10020
10034 10043 10072 10074 10090 10097(MASS) 10177

Second Division : Nos.

10005 10009 10011 10012 10014 10017 10021 10022
10023 10024 10026 10029 10038 10039 10042 10044
10046 10047(ARAB) 10048 10049 10050 10055 10060
10061 10067 10070 10073 10079 10080 10084 10088
10092 10098 10099 10100 10105 10111 10112 10115
10117 10119 10122 10123 10124 10128 10140 10144
10145 10149 10150 10164 10169 10170 10171 10178
10183 10186 10187 10189

Third Division : Nos.

10002 10004 10006 10007 10008 10010 10013 10018
10019 10025 10027 10028 10030 10031 10032 10033
10035 10036 10037 10040 10041 10045 10051 10052
10053 10054 10058 10059 10063 10064 10065 10066
10068 10071 10075 10076 10077 10078 10081 10082
10085 10086 10087 10089 10091 10093 10094 10096
10101 10102 10103 10104 10106 10107 10108 10109
10110 10113 10114 10116 10118 10121 10125 10126

College: 001 H A M JR GIRLS COLLEGE

Third Division : Nos.

10127 10129 10130 10131 10132 10133 10134 10135
10136 10137 10138 10139 10141 10142 10143 10146
10147 10148 10151 10152 10153 10154 10155 10156
10157 10158 10159 10160 10161 10162 10163 10165
10166 10167 10168 10172 10173 10174 10175 10176
10179 10180 10181 10182 10184 10185 10190 10191
10192 10193

Centre: 0686 JAGI H S SCHOOL

College: 001 JAGI H S SCHOOL

First Division : Nos.

10001(MASS) *10078(MASS) 10080(MASS)
10081(MASS,EDUC) 10084(MASS) 10109(MASS)
10114(MASS) 10157 10160(POSC) 10179(MASS)
10184(MASS) 10209(GEOG) 10214 10220 10225
10269(GEOG) 10294

Second Division : Nos.

10003 10007 10010 10011 10013 10014 10034 10050
10051 10073 10079 10082 10083 10085 10086(MASS)
10090 10091 10095 10098 10103(MASS) 10128 10130
10132 10135 10137 10153 10155 10161 10164 10166
10168 10170 10173 10174 10175(MASS) 10176 10181
10183 10185(MASS) 10190 10191 10192 10195 10197
10198 10203 10205 10210 10217 10219 10221 10222
10224 10227 10228(GEOG) 10229(GEOG) 10232(MASS)
10234 10238(MASS) 10246(MASS) 10249 10250 10253
10254 10259 10264 10267 10268 10270(GEOG) 10273
10276 10277 10278 10286 10291 10292 10293(GEOG)
10304 10326 10337 10344

Third Division : Nos.

10002 10005 10008 10009 10015 10016 10017 10018
10019 10021 10024 10028 10035 10036 10037 10043
10044 10045 10048 10052 10056 10060 10062 10063
10064 10065 10067 10072 10077 10092 10093 10094
10096 10097 10099 10100 10101 10102 10104 10105
10106 10107 10111 10118 10119 10120 10133 10134
10138 10139 10141 10144 10147 10152 10156 10159
10162 10165 10167 10169 10171 10172 10177 10180
10182 10188 10189 10194 10196 10200 10201 10202
10204(ARAB) 10206 10207 10212 10215 10216 10218

College: 001 JAGI H S SCHOOL

Third Division : Nos.

10223 10230 10233 10235 10237 10242 10243 10244
10248 10251 10252 10255 10257 10258 10260 10261
10262 10263 10265 10266 10271 10274 10275 10280
10284 10289 10290 10295(GEOG) 10299 10302 10306
10313 10320 10323 10328 10329 10331 10332 10334
10336 10338 10339 10347 10348 10349

Expelled : Nos.

10297

College: 002 SANKAR MADHAB JR COLLEGE

First Division : Nos.

NIL

Second Division : Nos.

10361 10369 10380 10383 10389 10390

Third Division : Nos.

10359 10362 10365 10370 10375 10376 10377 10378
10379 10381 10385 10386 10387 10388 10391 10393
10394 10397

Expelled : Nos.

10364

Centre: 0687 JAGIROAD COLLEGE

College: 001 JAGIROAD COLLEGE

First Division : Nos.

10003(GEOG) 10004(GEOG) 10005 10006(MASS) 10009
10013(GEOG) 10026 10037 10059(ENGL)
*10060(POSC,GEOG,EDUC) 10061(MHIN)
*10069(ENGL,MHIN,POSC) *10070(MASS,EDUC,HIST,POSC)
10071 10072(MASS,POSC) 10073(POSC) 10074(POSC)
10075 10079 10083 10084 10085(EDUC) 10088 10089
10093(MHIN) 10100(MASS) *10170(ENGL,GEOG,ECON)
10171(POSC) 10177 10179(GEOG) 10209

College: 001 JAGIROAD COLLEGE

Second Division : Nos.

10001 10011 10015 10016 10018 10022 10023 10027
10031 10040 10041 10043 10045 10046 10047 10063
10076 10077 10080 10081 10082 10086 10087
10091(MASS) 10092(MHIN) 10095 10096 10097 10098
10099 10102 10103 10104 10108 10112 10115 10117
10122 10126 10139 10145 10151 10172 10173 10174
10175 10178 10197 10203

Third Division : Nos.

10008 10010 10012 10014 10019 10024 10028 10029
10030 10032 10034 10039 10044 10051 10052 10054
10056 10057 10065 10068 10078 10090 10094 10101
10105 10106 10107 10109 10113 10118 10123 10124
10125 10127 10128 10130 10131 10132 10133 10136
10138 10140 10141 10143 10146 10148 10150 10152
10154 10155 10156 10157 10166 10167 10168 10180
10181 10182 10184 10185 10190 10194 10196 10201
10202 10213 10214

College: 002 DON BOSCO H S SCHOOL

First Division : Nos.

*10228(ALTE,HIST,EDUC) 10229 10236(ALTE)
10249(ALTE) 10251(ALTE) 10259

Second Division : Nos.

10222 10224 10233 10235(ALTE) 10240 10241 10242
10244 10252

Third Division : Nos.

10219 10220 10221 10223 10225 10226 10227 10230
10231 10237 10238 10245 10247 10248 10250 10254
10255 10256 10257 10258 10260 10261 10262

Centre: 0688 JAGIROAD H S SCHOOL

College: 001 JAGIROAD H S SCHOOL

First Division : Nos.

10001 10007(MASS) 10013(MASS) 10018(POSC)
10068(POSC) 10101 10124 *10158(MASS,POSC,GEOG)
10159(ENGL,ALTE,GEOG) 10186(MASS) 10207(ALTE)
10210 *10243(ENGL,MASS,POSC,EDUC,GEOG,ECON)
*10244(MASS,POSC,GEOG) *10245(ENGL,ALTE,POSC)
10246(MASS) 10247(MASS) 10248(ALTE) 10249
10283(LOPH) 10286(POSC) 10292(MASS)
*10298(MASS,ECON,GEOG,POSC)
*10303(ENGL,MASS,EDUC,ANTH,POSC)
*10305(MASS,POSC,ANTH,GEOG,EDUC) 0308(ALTE,GEOG)

Second Division : Nos.

10003 10004 10014 10016 10017 10023 10024 10040
10041 10046 10048 10055 10063 10064 10066 10072
10075 10076 10081 10083 10084 10093 10097 10099
10121 10125(MASS) 10136 10137 10145(MASS) 10161
10162 10182 10197 10206 10208 10216 10217 10218
10221 10233 10250 10251 10252 10253 10257 10259
10262 10276 10278 10284 10288 10293 10299 10300
10301 10306 10310 10311

Third Division : Nos.

10002 10005 10006 10008 10009 10010 10012 10020
10021 10022 10025 10027 10028 10031 10034 10035
10037 10038 10042 10047 10050 10052 10053 10056
10057 10058 10060 10065 10067 10069 10070 10071
10074 10077 10079 10080 10082 10085 10086 10091
10092 10094 10095 10096 10100 10102 10104 10107
10108 10109 10112 10113 10114 10115 10116 10117
10118 10119 10126 10133 10134 10135 10139 10140
10144 10148 10151 10153 10154 10155 10157 10163
10164 10166 10167 10172 10174 10176 10178 10181
10184 10191 10194 10195 10196 10198 10199 10200
10201 10211 10219 10220 10225 10226 10232 10234
10238 10239 10240 10255 10256 10258 10263 10264
10266 10267 10268 10269 10272 10274 10275 10279
10280 10281 10282 10285 10287 10289 10291 10294
10295 10302 10304 10309 10314 10316 10320 10321
10342 10345 10348 10351

Centre: 0689 JALUGUTI H S SCHOOL

College: 001 JALUGUTI H S SCHOOL

First Division : Nos.

10002(EDUC) 10017(MASS,EDUC) 10039(MASS)
10040(MASS,EDUC) 10041(MASS) 10047 10049
*10050(MASS,EDUC,LOPH,POSC) 10054(MASS,EDUC)
10056(MASS) 10071(MASS,POSC) 10073(MASS,EDUC)
10118(MASS,EDUC,POSC) 10123 10124(MASS)
10131(MASS,LOPH) 10132(MASS,LOPH)

Second Division : Nos.

10001 10004 10007 10008 10009 10010 10014 10020
10022 10023 10026 10027 10028 10029 10031 10034
10035 10036 10037 10038 10042 10043 10044 10045
10048 10051 10052 10053 10057 10063 10069(MASS)
10072 10075 10076 10077 10079 10083 10084 10085
10086 10088 10089 10090 10091 10092 10093 10094
10095 10096 10098 10105 10107 10111 10120 10122
10127 10128 10129 10130 10133 10134 10135 10136

Third Division : Nos.

10003 10005 10006 10011 10012 10013 10015 10016
10018 10019 10021 10024 10025 10030 10032 10033
10046 10058 10059 10060 10061 10062 10064 10065
10066 10067 10068 10070 10074 10078 10080 10081
10082 10087 10097 10099 10100 10101 10102 10103
10104 10106 10108 10109 10110 10113 10114 10115
10116 10117 10119 10121 10125 10126 10137 10138

Centre: 0690 LAHARIGHAT JR COLLEGE

College: 001 LAHARIGHAT JR COLLEGE

First Division : Nos.

10019(MASS,SOCI,POSC) *10025(MASS,ECON,POSC)
10097(MASS) *10105(MASS) 10109(MASS)
*10111(MASS,EDUC,POSC) 10113(MASS)

Second Division : Nos.

10003 10026 10028 10029 10030 10039 10040 10060
10063 10095 10096 10099 10100 10101(MASS) 10103
10110(MASS) 10114 10115 10116 10117 10120
10123(MASS) 10124 10125

College: 001 LAHARIGHAT JR COLLEGE

Third Division : Nos.

10005 10006 10007 10008 10009 10010 10012 10013
10014 10017 10018 10020 10021 10022 10023 10024
10027 10031 10035 10036 10037 10043 10044 10045
10046 10048 10052 10053 10057 10061 10062 10065
10067 10069 10071 10075 10076 10077 10080 10081
10082 10083 10085 10086 10087 10088 10089 10090
10092 10093 10094 10098 10102(MASS) 10104 10106
10107 10108 10118 10119 10122 10126 10127 10128
10130 10131 10134 10136 10144 10146 10147 10148
10149 10150 10151 10152 10153

Expelled : Nos.

10074

College: 002 LAHARIGHAT H S SCHOOL

First Division : Nos.

*10220(MASS,POSC,HIST)

Second Division : Nos.

10165 10176 10180 10181 10192(MBOD) 10193 10222
10231 10272

Third Division : Nos.

10164 10167 10169 10172 10173 10175 10177 10178
10179 10182 10183 10184 10185 10186 10187 10189
10194 10195 10196 10198 10199 10203 10204 10206
10208 10211 10212 10216 10217 10219 10221 10223
10225 10233 10237 10238 10241 10243 10244 10245
10246 10252 10253 10255 10256 10257 10260 10263
10264 10265 10270 10271 10273 10279 10280 10281

Centre: 0691 MAYONG H S SCHOOL

College: 001 MAYONG H S SCHOOL

First Division : Nos.

10002(SANS) 10006 10009(MASS,POSC) 10080(MASS)
10081(MASS) 10112(MASS)

College: 001 MAYONG H S SCHOOL

Second Division : Nos.

10001 10003 10005 10007 10008 10010 10011 10012
10013(MASS) 10014 10015 10018 10022 10023 10026
10030 10083 10084(MASS) 10085 10087 10088 10093
10095 10101 10102 10109 10113 10120 10128 10155
10160

Third Division : Nos.

10004 10016 10017 10019 10020 10021 10024 10025
10027 10028 10029 10031 10032 10033 10034 10035
10036 10037 10038 10039 10040 10041 10042 10043
10045 10046 10048 10049 10051 10053 10054 10055
10056 10057 10058 10059 10060 10061 10062 10063
10064 10065 10066 10067 10068 10069 10070 10071
10073 10074 10077 10082 10086 10089 10090 10092
10094 10096 10097 10098 10099 10103 10104 10105
10106 10107 10108 10111 10114 10115 10116 10117
10118 10123 10124 10125 10126 10127 10129 10130
10131 10132 10133 10134 10135 10136 10137 10138
10139 10140 10141 10143 10144 10145 10147 10149
10150 10151 10153 10156 10157 10158 10159 10161
10162 10164

Centre: 0692 MOHAN BASI DAS JR COLLEGE

College: 001 MOHAN BASI DAS JR COLLEGE

First Division : Nos.

*10001(MASS,POSC,EDUC) 10002(MASS) 10003
10094(HIST) 10095 10096(MASS) 10097 10100
10101(MASS) 10102(MASS,ANTH) 10104(MASS) 10161

Second Division : Nos.

10004 10006 10007 10008 10009 10015 10024 10040
10042 10045 10052 10054(ARAB) 10057 10067 10068
10091 10092 10098 10099 10105(MASS) 10106(MASS)
10109 10110 10118(MASS) 10119 10120 10121 10124
10127 10130 10143 10149 10152 10153 10154 10156
10158 10164 10168

College: 001 MOHAN BASI DAS JR COLLEGE

Third Division : Nos.

10005 10010 10011 10012 10013 10014 10016 10017
10018 10019 10020 10022 10023 10025 10026 10027
10028 10029 10033 10034 10036 10038 10039 10041
10043 10044 10046 10048 10050 10053 10056 10061
10063 10064 10065 10069 10073 10075 10076 10077
10078 10080 10081 10083 10086 10088 10089 10107
10108 10111 10112 10113 10115 10116 10117 10122
10123 10125 10126 10128 10129 10131 10133 10134
10136 10138 10141 10142 10144 10146 10147 10148
10150 10151 10155 10159 10163 10165 10166 10167
10169 10170 10171 10175 10177 10178 10180 10183
10190

Centre: 0693 MOIRABARI COLLEGE

College: 001 MOIRABARI COLLEGE

First Division : Nos.

10024(ARAB,POSC) *10089(MASS,GEOG,EDUC,POSC)
10110(GEOG,POSC)

Second Division : Nos.

10001 10003 10004(POSC) 10007 10008 10020 10023
10027 10048(ARAB) 10050(POSC) 10077 10078(ARAB)
10079 10080 10082 10083 10084 10095 10098 10101
10104 10111 10112 10123 10124 10128 10130 10135
10136 10137 10139 10140

Third Division : Nos.

10002 10005 10006 10009 10011 10012 10013 10014
10015 10016 10018 10019 10022 10025 10026 10028
10029 10030 10031 10032 10033 10034 10035 10036
10037 10040 10042 10046 10051 10052 10054 10055
10058 10059 10067 10069 10070 10073 10074 10075
10081 10085 10086 10088 10090 10091 10092 10093
10094 10097 10099 10100 10103 10105 10106 10107
10108 10109 10113 10114 10115 10116 10118 10119
10120 10121 10122 10125 10126 10127 10129 10132
10133 10134 10138 10141 10144 10145 10146 10147
10148 10149 10150 10151 10152 10153 10154 10155
10157 10158 10159 10160 10161 10162 10164 10165
10166 10169 10171 10173 10174

Centre: 0694 MORIGAON COLLEGE

College: 001 MORIGAON COLLEGE

First Division : Nos.

10003 10004(MASS) 10005 *10006(ENGL,MASS) *10007(MASS,POSC) *10010(ENGL,LOPH,ANTH) 10011(MASS,ADAS) 10012 *10014(MASS,ANTH) *10015(ENGL,MASS,POSC,GEOG) *10016(GEOG,ANTH) 10018(MASS,GEOG) 10019(ENGL,POSC) 10022 10027(MASS) 10028 10029(MASS,GEOG) *10030(ENGL,ALTE,POSC,GEOG) 10031 10033(MASS) 10034(MASS) 10036(MASS,LOPH) 10039 10042 10044(MASS) 10047(MASS) 10050(ENGL,MASS) 10051(MASS,LOPH) 10052 *10054(MASS,ADHI,ANTH,LOPH) 10056(ENGL,ALTE) 10058(MASS) 10059(MASS,GEOG) 10060(MASS) *10061(MASS,ANTH,GEOG,LOPH) 10062(MASS) *10065(ENGL,MASS,LOPH) 10066(MASS) 10067(MASS,ANTH) 10068 *10069(MASS,GEOG,ANTH) 10070 *10072(MASS,GEOG,ANTH) 10073(MASS) 10076(MASS) *10077(MASS,ANTH) *10078(MASS,GEOG) *10079(MASS,GEOG,EDUC) 10082(MASS,GEOG) 10083 *10084(ENGL,ALTE,GEOG) *10085(ENGL,ALTE,ANTH,LOPH) *10086(MASS,GEOG,ANTH) *10087(MASS,GEOG,POSC,LOPH,ANTH) *10088(ENGL,ALTE,EDUC,LOPH) *10089(ENGL,ALTE,ANTH,LOPH,POSC) 10090(ALTE) 10091(MASS) *10092(MASS) 10093(ALTE) 10094(EDUC) 10096 10097 10098(MASS) *10099(ENGL,MASS,EDUC,LOPH,ANTH) *10100(MASS,ANTH) 10101(MASS,ANTH) 10102 *10103(MASS,ANTH,LOPH) 10104(MASS,EDUC) *10105(MASS,EDUC) 10107(MASS,POSC) 10110 10114(MASS,ANTH) 10115(MASS,ANTH) 10117(MASS,ANTH,GEOG) 10118(GEOG) 10120 10121 *10122(MASS,GEOG,ANTH) *10123(MASS,POSC,GEOG) 10124(MASS) 10125 10126(MASS,ANTH) 10128 10129(ENGL,ALTE) 10130(ENGL) 10131(MASS) 10132(MASS) 10133(GEOG) 10135(MASS) 10136(MASS) 10140(MASS) 10142(MASS)

Second Division : Nos.

10001 10002 10008 10009 10013 10017(GEOG) 10020 10021 10023 10024 10025 10032 10035 10037 10038 10040 10043 10045 10046 10048 10049 10053 10057 10064 10071 10074 10075 10080 10081 10095 10106 10108 10109 10111 10112(MASS) 10113 10119 10127 10134 10137 10139 10141 10143 10144 10149

College: 001 MORIGAON COLLEGE

Third Division : Nos.

10063 10138 10146 10147

Withheld : Nos.

10055

Centre: 0695 MORIGAON GIRLS H S SCHOOOL

College: 001 MORIGAON GIRLS H S SCHOOOL

First Division : Nos.

10012(HIST) 10028(ITES) 10030(RETD) 10031 10041(ITES) 10042(ITES) 10049 10109 10163(MASS) 10164(MASS) 10180(HIST) 10212(ANTH) *10214(POSC,ANTH) 10311 10313(MASS,ANTH) 10314

Second Division : Nos.

10001 10002 10003 10005 10006 10015 10016 10017 10018 10020(ITES) 10021 10022(RETD) 10023(ITES) 10027(ITES) 10029 10032(RETD) 10036 10037 10039(RETD) 10040 10044 10045 10046(ITES) 10047(HIST) 10048 10057 10058(ITES) 10059(ITES) 10060(RETD) 10061(RETD) 10064 10065 10069 10070 10071 10072 10074(RETD) 10077 10078(ITES) 10079 10082(RETD) 10086 10091 10092 10093 10094 10095 10096 10110(RETD) 10112 10114(RETD) 10115(RETD) 10125 10126 10148 10162 10165 10182 10205 10206(ANTH) 10213 10215 10216 10217 10219 10220 10229 10236 10241 10247 10256 10269 10272 10276 10291 10295 10298 10305 10308 10312 10315 10316 10320 10322 10323 10326 10339 10348 10353(MASS)

Third Division : Nos.

10004 10007 10008 10009 10010 10011 10013 10014 10024 10025 10026 10033 10034 10038 10050 10051 10052 10053 10054 10055 10062 10063 10066 10067 10068 10073 10075 10076 10080 10081 10083 10084 10085 10087 10088 10089 10090 10097 10098 10099 10100 10101 10102 10104 10107 10111 10113 10117 10122 10131 10133 10135 10136 10144 10149 10150 10152 10155 10156 10157 10158 10167 10171 10172 10173 10174 10175 10176 10177 10178 10179 10183 10186 10188 10190 10192 10201 10203 10207 10208 10210 10222 10224 10225 10226 10227 10230 10231

College: 001 MORIGAON GIRLS H S SCHOOOL

Third Division : Nos.

10235 10239 10242 10243 10245 10248 10250 10251
10254 10257 10261 10262 10263 10266 10267 10270
10274 10275 10277 10278 10280 10282 10286 10290
10294 10296 10299 10301 10302 10306 10307 10310
10321 10324 10328 10329 10331 10332 10336 10337
10340 10345 10349 10351 10354 10355 10356 10357
10358 10362 10369 10370 10372 10380 10381 10382
10385 10390 10392 10396 10399 10401 10411 10414
10418

Expelled : Nos.

10376

Centre: 0696 MORIGAON H S & M P SCHOOL

College: 001 MORIGAON H S & M P SCHOOL

First Division : Nos.

10005(MASS,GEOG) 10010(MASS,GEOG)
10013(MASS,GEOG) 10021 10044(ARAB) 10119
10126(MASS) 10218(MASS) 10231(MASS) 10241(MASS)
10248(MASS,EDUC,POSC) 10259 10267 10293(MASS)
10294 10300(ENGL,ALTE) 10310 *10320(LOPH,GEOG)
10322 10325 10339(POSC) 10345(POSC) 10347(ANTH)
10349 10371(ANTH) 10385(ANTH,ADHI) 10402(ANTH)
10417(MASS,GEOG) 10418(MASS,ADHI,GEOG)
10424(MASS,GEOG) 10430 10432(MASS,ANTH,GEOG)
10434(MASS) 10438 10446(MASS)
*10448(MASS,POSC,GEOG,EDUC) 10449(MASS,LOPH,SANS)
*10473(MASS,ANTH,EDUC,ECON,POSC) 10479(ANTH)

Second Division : Nos.

10004 10006 10007 10008 10009(MASS) 10026 10027
10045 10048 10049 10050 10051 10052 10054 10065
10068 10069 10072 10085 10097 10102 10122 10125
10129 10132 10152 10153 10156 10157 10169
10170(ARAB) 10174 10175(MASS) 10184 10188 10191
10197 10198 10199 10200 10201 10202 10204
10205(MASS) 10207 10210 10222 10236 10243 10250
10260 10261 10270 10275 10277 10285 10289(ARAB)
10290 10291 10292(ARAB) 10295 10298 10299 10301
10303 10304 10305 10306 10318 10319 10321 10323
10324 10328 10333 10334 10335 10336 10337 10340
10344 10351 10357 10359 10360 10361 10363 10368

College: 001 MORIGAON H S & M P SCHOOL

Second Division : Nos.

10370(ANTH) 10372 10373 10377 10378 10382 10384
10386 10387 10388(ANTH) 10389 10390 10393 10394
10395 10398(ANTH) 10403 10404 10406 10407 10409
10412 10413 10419 10420 10422 10425 10426 10427
10429 10431 10433 10437 10441 10442 10443 10444
10450 10455 10456 10466

Third Division : Nos.

10001 10012 10014 10017 10018 10020 10022 10023
10024 10028 10029 10030 10031 10033 10034 10035
10036 10037 10041 10042 10047 10053 10055 10060
10061 10062 10067 10070 10073 10074 10075 10076
10077 10080 10082 10086 10093 10094 10095 10098
10100 10101 10103 10111 10113 10115 10117 10121
10123 10127 10128 10130 10131 10133 10134 10135
10136 10138 10139 10140 10141 10142 10143 10144
10145 10147 10150 10151 10154 10155 10159 10160
10161 10163 10164 10165 10166 10167 10168 10171
10172 10176 10177 10178 10179 10181 10187 10189
10192 10196 10203 10206 10208 10213 10214 10215
10216 10217 10225 10226 10230 10232 10233 10238
10240 10242 10244 10245 10247 10253 10255 10256
10257 10263 10264 10266 10268 10269 10272 10274
10278 10280 10281 10282 10283 10284 10286 10296
10297 10307 10308 10309 10314 10316 10326 10327
10329 10330 10331 10332 10338 10342 10343 10350
10352 10354 10356 10362 10364 10365 10366 10367
10369 10374 10375 10376 10379 10380 10381 10392
10396 10397 10399 10400 10401 10405 10410 10411
10414 10416 10423 10428 10435 10436 10439 10440
10445 10447 10451 10452 10453 10454 10457 10460
10463 10465 10467 10468 10469 10471 10482 10483
10485 10491 10497 10499 10504 10505 10512 10516
10517 10518 10521 10523 10525 10527 10528 10537
10831 10841

Expelled : Nos.

10059 10228

College: 002 JNANDEEP JR COLLEGE

First Division : Nos.

10545(MASS,GEOG,ANTH)
*10562(POSC,EDUC,GEOG,ANTH)
10563(GEOG,EDUC,ANTH,POSC)
*10570(POSC,EDUC,GEOG,ANTH) 10584(GEOG)
10587(LOPH) 10588 *10592(POSC,EDUC,ANTH)
10595(POSC,ANTH,GEOG)
10597(GEOG,ANTH) 10603(GEOG)
*10610(MASS,POSC,GEOG) 10611(GEOG,ANTH) 10613
10615 *10616(MASS,GEOG,ANTH,LOPH) 10622 10624
10625 *10626(MASS,ANTH,LOPH)
*10635(MASS,GEOG,ANTH)
*10636(MASS,GEOG,ANTH,LOPH) 10637(MASS,ANTH)
10638(ANTH) *10640(MASS,GEOG,ANTH)
*10645(MASS,ADHI,ANTH) 10646(ANTH)

Second Division : Nos.

10544 10547 10555 10556 10558 10560 10566 10568
10571 10574 10577 10579 10580 10582 10589 10590
10593 10598 10599 10600 10601 10602 10604 10605
10607 10609 10617(GEOG) 10619 10623 10627 10628
10629 10630 10632 10633 10634 10639 10643 10649
10651 10653(ANTH) 10654 10655(GEOG)

Third Division : Nos.

10546 10548 10549 10550 10551 10552 10553 10557
10559 10561 10565 10567 10572 10573 10575 10576
10578 10581 10585 10586 10591 10594 10608 10618
10631 10642 10644 10647 10648 10652 10657 10658

College: 003 MUHILA HOME JR COLLEGE

First Division : Nos.

10664 10667 10673(MASS) 10676(ENGL) 10684

Second Division : Nos.

10666 10668 10670 10671 10675 10677 10678 10682

Third Division : Nos.

10662 10665 10669 10674 10679 10681 10683 10685

College: 004 GURUKUL ACADEMY JR COLLEGE

First Division : Nos.

10710(MASS) 10711(MASS,GEOG) 10713 10719(SANS)
10726 10727(GEOG) 10729(GEOG) 10730(GEOG)
10733(ANTH,SANS) *10736(ANTH,GEOG) 10742(GEOG)
10743(GEOG) 10745(MASS,ANTH) *10746(MASS,GEOG)
10747(GEOG) 10749(GEOG) *10755(MASS,ANTH,LOPH)
10757(MASS,ANTH) 10759(MASS)
*10760(MASS,POSC,GEOG) 10762(ANTH)
*10769(ENGL,MASS,GEOG,POSC)
10770(MASS,ANTH,GEOG) 10775(MASS)
*10776(MASS,ANTH,SANS) 10778(MASS)
*10782(ENGL,ALTE,GEOG,ANTH) 10785(MASS)
*10787(MASS,ANTH) 10788(MASS) 10789(MASS)
10790(MASS) 10792(GEOG) 10793(GEOG) 10797(MASS)
10798(ANTH) 10799(MASS)
*10800(MASS,LOPH,GEOG,ANTH) *10801(MASS,SANS)
10802(MASS) *10803(MASS,ANTH,SANS)
10805 10806(MASS,GEOG)
10809 10817 *10818(MASS,ANTH,LOPH,SANS)
*10819(MASS,GEOG,SANS) *10820(MASS,LOPH)
*10821(MASS,SANS) *10822(MASS,SANS,GEOG)

Second Division : Nos.

10692 10693 10697 10698 10701 10702 10703 10704
10705 10706 10708 10712 10714 10722 10723
10724(GEOG) 10725 10731 10734 10735(GEOG) 10740
10741 10748 10750 10751 10754 10758 10761 10763
10764 10765 10766 10767 10768 10771 10772
10774(MASS) 10777 10779 10780 10781 10783(MASS)
10784 10786 10791 10794(GEOG) 10795(MASS) 10796
10807 10811 10812(MASS) 10813 10814 10815 10823

Third Division : Nos.

10690 10691 10694 10695 10696 10699 10700 10707
10709 10715 10716 10718 10720 10721 10732 10737
10738 10739 10744 10752 10753 10773 10804 10816

Centre: 0697 NAGABANDHA JR COLLEGE

College: 001 NAGABANDHA JR COLLEGE

First Division : Nos.

10001(ARAB) 10062 10064(MASS,POSC) 10065(MASS)
10066(POSC) 10067 10114(ARAB) 10117 10119(POSC)
10120 10122

College: 001 NAGABANDHA JR COLLEGE

Second Division : Nos.

10002 10003 10005 10006 10007(ARAB) 10008 10011
10015 10024 10026 10036 10037 10039 10040 10046
10054 10058 10060 10061 10063 10068 10069 10070
10071 10072 10073 10074 10075 10076 10078 10079
10080 10081 10085 10087 10088 10089 10090 10094
10095 10100 10101 10103 10104 10105 10107 10108
10109 10113 10115 10116 10118 10121 10124 10130
10131 10134 10135 10136 10137 10138 10139 10144
10145 10146 10147 10148 10149 10153 10154 10156

Third Division : Nos.

10004 10009 10010 10012 10013 10014 10016 10017
10018 10019 10020 10021 10022 10023 10025 10027
10028 10029 10030 10031 10032 10034 10035 10038
10041 10042 10043 10044 10047 10048 10050 10051
10052 10053 10055 10056 10057 10059 10077 10082
10083 10084 10086 10091 10092 10093 10096 10097
10098 10099 10102 10110 10111 10112 10123 10125
10126 10127 10128 10129 10132 10133 10140 10141
10142 10143 10150 10151 10152 10155

Centre: 0698 NELLIE JR COLLEGE

College: 001 NELLIE JR COLLEGE

First Division : Nos.

10073(MASS) 10113 10148(MHIN) 10160(MASS) 10163

Second Division : Nos.

10007 10018 10028 10032 10037 10050 10052 10082
10098 10101 10108 10112 10115(MHIN) 10116 10118
10120 10127 10133 10137 10140 10145 10154 10155
10166

Third Division : Nos.

10005 10006 10008 10009 10012 10013 10016 10017
10025 10030 10031 10033 10034 10036 10040 10041
10043 10044 10046 10048 10051 10054 10055 10056
10057 10058 10059 10063 10064 10065 10067 10074
10075 10076 10079 10081 10083 10085 10088 10093
10095 10096 10097 10099 10102 10105 10106 10107
10109 10110 10114 10117 10121 10124 10126 10134
10135 10136 10138 10139 10141 10142 10143 10144

College: 001 NELLIE JR COLLEGE

Third Division : Nos.

10146 10149 10150 10152 10156 10157 10158 10161
10162 10164 10165 10167 10168 10169 10170 10171
10173 10177 10178 10179 10182 10184 10185 10187
10190 10191 10192

Expelled : Nos.

10103

Centre: 0699 PASCHIM SILPUKHURI ADARSHA H S SCHOOL

College: 001 PASCHIM SILPUKHURI ADARSHA H S SCHOOL

First Division : Nos.

10004 10005(MASS) 10015(MASS) 10018(MASS)
10026(MASS) 10027(MASS) 10037(ARAB) 10066(MASS)
10075(MASS,EDUC,ARAB)

Second Division : Nos.

10001 10002 10003 10014 10016 10017 10019 10020
10021 10022 10023 10024(MASS) 10025 10031
10034(MASS) 10035 10036 10039 10040 10041 10044
10045 10046 10047 10049(MASS) 10050 10052 10053
10054 10055 10056 10059 10060 10061 10062 10063
10064 10065 10067 10071 10072 10073 10074 10077
10078 10079

Third Division : Nos.

10006 10010 10011 10028 10029 10030 10032 10033
10038 10042 10048 10051 10057 10068 10070 10076
10080 10081

Expelled : Nos.

10007 10008 10009 10012 10013

Centre: 0700 RANGADARIA H S SCHOOL

College: 001 RANGADARIA H S SCHOOL

First Division : Nos.

10002(MASS,GEOG) 10003(MASS,GEOG)
10004(MASS,GEOG) 10005(GEOG) 10006(MASS,GEOG)
10008(MASS,GEOG,EDUC) 10011(MASS,GEOG)
10018(MASS,GEOG,EDUC) 10026(MASS,GEOG)
10044(MASS,GEOG)

Second Division : Nos.

10001 10007 10013 10014 10016 10017 10019 10020
10021 10023 10024 10027 10029 10032 10036(GEOG)
10037(GEOG) 10038(GEOG) 10039 10040(GEOG)
10041(GEOG) 10042(GEOG) 10045 10046 10048(GEOG)
10050 10051(GEOG) 10052 10053(GEOG) 10054
10055(GEOG) 10056(GEOG) 10057 10058 10059 10060
10062 10065 10066

Third Division : Nos.

10009 10010 10012 10022 10025 10028 10033 10034
10043 10049 10064

Centre: 0701 A D P COLLEGE

College: 002 KHAGARIJAN COLLEGE

First Division : Nos.

NIL

Second Division : Nos.

10001 10015 10017 10022

Third Division : Nos.

10003 10005 10006 10009 10018 10019 10020 10021
10024 10025 10026 10028 10029 10030 10031 10032
10033 10035 10036 10037 10039 10040 10043 10044
10045 10055 10057 10058 10061 10062 10064 10065

Centre: 0702 ALITANGANI OSMANIA H S SCHOOL

College: 001 ALITANGANI OSMANIA H S SCHOOL

First Division : Nos.

10034(MASS,ARAB) 10086(MASS) *10087(POSC,ARAB)
10091(MASS) *10095(ENGL,MASS,EDUC,POSC,LOPH)
10100(MASS,POSC) *10127(MASS,POSC,ARAB,LOPH)
*10128(MASS,POSC,ARAB,LOPH) 10129(MASS,ARAB)
10130(MASS) 10132(MASS) *10166(MASS,POSC,LOPH)
10174 10176 10182(LOPH) 10186(MASS,LOPH)
10187(ARAB) 10192(ARAB) 10201(ARAB) 10205(MASS)
10208(MASS) 10216 10224(MASS,ARAB)
*10226(MASS,EDUC,POSC,ARAB) 10227
10229(MASS,POSC) 10230(MASS,POSC,LOPH)
10231(MASS) 10232(MASS,ARAB)
10233(MASS,ARAB,LOPH) *10236(MASS,LOPH,ARAB)
10240

Second Division : Nos.

10014 10018 10020 10021 10022 10023 10024 10029
10030(MASS) 10031 10032(MASS) 10033 10037(ARAB)
10045 10048 10052 10054 10058 10061 10062 10063
10065 10066 10067 10070 10073 10075 10076 10077
10084 10085 10088 10092 10093 10094 10096 10097
10099 10101 10102 10104 10105 10106 10109 10110
10112 10114 10115 10116 10117 10118 10119 10120
10121 10122 10126 10131 10133 10134(MASS) 10135
10136 10137 10138 10140 10141 10143(MASS) 10147
10148 10149(MASS) 10150 10152 10153 10154 10155
10156(LOPH) 10157 10158 10161 10162 10163 10164
10165 10168 10177 10178 10179 10180 10183 10189
10190 10194 10198 10199 10202 10203 10204 10206
10207 10209 10210 10211 10213 10214 10215 10217
10218 10219 10220 10221 10222 10223 10225 10235
10243

Third Division : Nos.

10001 10002 10003 10004 10005 10006 10007 10008
10009 10010 10012 10013 10015 10016 10025 10026
10027 10028 10036 10038 10039 10040 10041 10042
10043 10044 10046 10047 10049 10050 10051 10053
10055 10056 10057 10059 10060 10064 10068 10069
10071 10072 10074 10078 10079 10080 10081 10082
10083 10089 10090 10098 10103 10108 10111 10113
10123 10124 10125 10139 10142 10144 10145 10146
10151 10159 10160 10167 10169 10170 10171 10172
10173 10184 10185 10191 10193 10195 10197 10200
10212 10228 10234 10237 10238 10239 10241 10242
10244 10245 10246

College: 002 NURUL AMIN CHOUDHURY JR COLLEGE

First Division : Nos.

10250(MASS) 10269(MASS,POSC,ARAB,LOPH)
10273(MASS,POSC) 10330 10334(MASS) 10345

Second Division : Nos.

10253 10254 10258 10270 10276 10281 10283 10284
10285 10289 10290 10291 10292 10294 10300 10302
10304 10305 10306 10307 10308(MASS) 10309 10311
10313 10314(MASS) 10315 10317 10319 10320(MASS)
10321 10322 10323 10327 10328 10329 10331
10332(MASS) 10333 10336 10337 10342 10347 10349
10350

Third Division : Nos.

10249 10251 10255 10256 10260 10261 10262 10263
10264 10265 10266 10274 10275 10278 10279 10280
10286 10293 10295 10296 10298 10299 10303 10310
10312 10316 10318 10324 10325 10326 10341 10343
10344 10348

College: 003 DR S R K JR COLLEGE

First Division : Nos.

10417 10450

Second Division : Nos.

10357 10358 10359 10360 10361 10362 10363 10368
10369 10371 10372(MASS) 10374 10375 10377 10379
10381 10386 10391 10392 10393 10395 10397 10398
10400 10401 10402 10404 10410 10412 10414 10416
10418 10420 10421 10423 10424 10425 10427 10429
10430 10431 10435 10440 10442 10443 10449 10451
10453 10454 10455 10456 10457

Third Division : Nos.

10351 10352 10353 10356 10364 10367 10370 10378
10380 10387 10388 10390 10394 10396 10403 10405
10406 10408 10413 10419 10426 10428 10432 10433
10436 10437 10438 10439 10441 10444 10445 10446
10447 10448 10452 10458

College: 003 DR S R K JR COLLEGE

Expelled : Nos.

10366

Centre: 0703 AMBAGAN H S SCHOOL

College: 001 AMBAGAN H S SCHOOL

First Division : Nos.

10005(MASS,EDUC) 10030(MASS,HIST,EDUC)
10036(MASS,EDUC) 10061 10097 10103(MASS)
10140(MASS,EDUC) 10143(MASS) 10146(ENGL,MASS)
10149 10167 10187(MASS,POSC) 10192(POSC)
*10197(MASS,POSC) 10201(POSC)
*10205(ENGL,MASS,EDUC,POSC) 10206(POSC)
10207(POSC) 10213(MASS,POSC) 10218(MASS)
10220(MASS) *10225(MASS,POSC) 10227
10235(MASS,POSC) 10244 10246(MASS,POSC)
10250(POSC)

Second Division : Nos.

10001 10002 10003(MASS) 10006 10012 10037 10041
10042 10049 10051 10059 10060(ARAB) 10067 10072
10075 10080 10088 10091 10098 10099(MASS) 10106
10109 10113(MASS) 10121 10124 10150 10155 10171
10173 10178 10179 10181 10189 10190 10199 10202
10208 10209 10212 10214 10215 10222 10223
10238(ARAB) 10239 10240 10242 10243 10245 10248
10251 10254(ARAB)

Third Division : Nos.

10004 10008 10009 10011 10016 10017 10019 10020
10022 10023 10025 10028 10029 10031 10032 10033
10034 10038 10044 10045 10047 10048 10052 10053
10056 10057 10062 10064 10065 10066 10070 10074
10076 10077 10079 10081 10082 10084 10085 10086
10089 10090 10092 10093 10094 10095 10096 10100
10101 10102 10108 10110 10111 10114 10115 10118
10120 10125 10126 10127 10129 10130 10133 10134
10135 10137 10138 10139 10141 10142 10144 10145
10147 10148 10153 10158 10159 10165 10166 10168
10169 10172 10174 10175 10176 10177 10180 10182
10183 10186 10188 10193 10194 10195 10198 10200
10203 10204 10210 10211 10216 10217 10219 10221
10224 10226 10228 10230 10231 10232 10233 10234
10236 10237 10241 10249 10252 10253 10255 10257
10258 10259 10260 10261 10262 10270 10271 10273

College: 001 AMBAGAN H S SCHOOL

Third Division : Nos.

10274 10282

Centre: 0704 BARHAMPUR S S I H S SCHOOL

College: 001 BARHAMPUR S S I H S SCHOOL

First Division : Nos.

*10012(MASS,HIST,GEOG) *10054(MASS,GEOG,POSC)
10055(MASS,GEOG) 10058(MASS,GEOG)
10059(MASS,GEOG) 10060(MASS,GEOG)

Second Division : Nos.

10004 10013 10015 10016 10023 10026 10030 10031
10035 10052 10056 10064 10065 10069 10070 10072
10082 10084(GEOG) 10086(GEOG)

Third Division : Nos.

10001 10002 10003 10005 10006 10007 10008 10009
10010 10011 10014 10017 10018 10020 10024 10025
10027 10032 10033 10034 10036 10037 10038 10039
10040 10041 10042 10048 10049 10051 10053 10057
10061 10062 10063 10066 10067 10068 10071 10075
10076 10077 10078 10079 10080 10081 10085 10087
10088 10089 10090 10091 10092 10093 10094 10095
10096 10097

College: 002 KARAIYANI H S SCHOOL

First Division : Nos.

10100(MASS,POSC)

Second Division : Nos.

10098 10099

Third Division : Nos.

NIL

Centre: 0705 BARAPUJIA H S SCHOOL

College: 001 BARAPUJIA H S SCHOOL

First Division : Nos.

10003(MASS) 10006 10021 10027
10038(MASS,POSC,HIST) 10039 10043(LOPH)
10053(MASS) 10054(MASS) 10055(GEOG,ADHI) 10056
10059(GEOG) *10061(ENGL,MASS,POSC,GEOG)
*10062(ENGL,ALTE,GEOG,LOPH) 10063(LOPH)
10065(ENGL,MASS,GEOG) *10067(ENGL,ALTE,POSC)
*10070(MASS,EDUC,GEOG,LOPH,ADAS) 10071(GEOG)
*10072(MASS,GEOG,LOPH,ADAS) 10074(MASS)
10077(MASS) 10085(MASS)

Second Division : Nos.

10001 10005 10009 10012 10013 10019 10022 10023
10024 10025 10026 10030 10033 10034 10040 10045
10046 10047 10048 10058(GEOG) 10060 10064 10068
10073 10079 10081

Third Division : Nos.

10002 10004 10007 10008 10010 10011 10016 10017
10028 10029 10031 10032 10037 10041 10042 10044
10049 10050 10051 10052 10057 10066 10069 10075
10076 10078 10080

Centre: 0706 BATADRAVA S S S H S SCHOOL

College: 001 BATADRAVA S S S H S SCHOOL

First Division : Nos.

10038(LOPH) 10040(LOPH) 10042(MASS,LOPH,POSC)
10043(MASS,LOPH,POSC) 10049 *10051(ARAB,LOPH)
*10055(LOPH,EDUC,ARAB) 10060
*10061(MASS,LOPH,SANS,POSC,EDUC) 10137(MASS)
*10139(MASS,LOPH) 10140 10142 10146(MASS,LOPH)
10148 *10149(MASS,EDUC,LOPH)
*10150(MASS,SOCI,LOPH) 10152(MASS,LOPH)
*10163(ENGL,MASS,POSC,EDUC,LOPH) 10164(MASS)
10165(POSC) 10169(LOPH) 10171(MASS,SOCI)
10176(MASS) *10177(ENGL,MASS,EDUC,POSC,LOPH)
*10179(MASS,LOPH,EDUC) *10182(MASS,EDUC,SOCI)
*10183(MASS,LOPH,EDUC,POSC,SANS)
*10186(MASS,LOPH)

College: 001 BATADRAVA S S S H S SCHOOL

Second Division : Nos.

10015 10021 10025 10035 10037 10039 10041 10044
10045 10046 10050 10052 10053 10054 10057 10058
10059 10062 10068 10069 10084 10099 10111 10120
10127 10138 10141 10143 10144 10147 10153 10157
10170 10178 10181 10184(MASS) 10185 10187 10194
10195 10196 10212

Third Division : Nos.

10001 10002 10003 10004 10007 10009 10010 10011
10013 10014 10016 10017 10018 10019 10022 10024
10026 10028 10029 10030 10031 10032 10033 10034
10036 10047 10063 10065 10066 10067 10070 10071
10075 10076 10077 10078 10079 10080 10081 10082
10085 10087 10088 10092 10093 10094 10095 10096
10097 10098 10100 10101 10102 10103 10104 10105
10106 10107 10108 10110 10112 10114 10115 10116
10117 10119 10121 10122 10124 10125 10126 10128
10129 10130 10132 10133 10135 10136 10145 10151
10154 10160 10162 10166 10167 10168 10172 10174
10175 10180 10191 10192 10197 10200 10201 10205
10207 10208 10209 10210 10211 10213

Centre: 0707 BEBEJIA P K S H S SCHOOL

College: 001 BEBEJIA P K S H S SCHOOL

First Division : Nos.

10013 *10047(MASS,POSC,LOPH) 10051(MASS,POSC)
*10054(MASS,POSC) 10063(POSC) 10064 10065
*10074(MASS,POSC,GEOG,ECON) *10075(LOPH) 10076
10079(MASS,POSC,GEOG) 10084
*10086(POSC,ECON,LOPH) 10087 10088 10089(MASS)
10092 *10093(MASS,POSC,ECON) 10099(GEOG)
10106(MASS) 10112 10120(GEOG) 10121(MASS,SANS)
*10130(MASS,POSC,EDUC,LOPH)
10134(MASS,SANS,GEOG)
10135(MASS) 10136(GEOG) 10140(SANS)
10143(MASS,LOPH) 10144(MASS)
*10145(MASS,POSC,GEOG,LOPH,EDUC) 10146(SANS)
10147(GEOG) 10149(MASS) 10151(GEOG)
*10152(MASS,POSC,LOPH) 10153(MASS,GEOG)
10154(GEOG) 10157(MASS,LOPH) 10158
*10166(MASS,POSC,LOPH) 10171(MASS,LOPH)
*10172(MASS,POSC,LOPH) 10183(LOPH)

College: 001 BEBEJIA P K S H S SCHOOL

Second Division : Nos.

10002(MASS) 10003 10005 10009(MASS) 10010 10014
10015 10018 10027 10031(MASS) 10035 10044 10045
10050 10053 10059 10062 10067 10068 10069 10072
10073 10077 10078 10080 10082 10083 10085 10090
10094(MASS) 10095 10097 10098 10101 10104(GEOG)
10105 10107 10108 10110(MASS) 10123(GEOG) 10125
10126 10127 10129(GEOG) 10131 10132 10133 10139
10142(GEOG) 10148 10150(GEOG) 10155 10156(SANS)
10159 10160 10161 10162 10167 10168 10173 10174

Third Division : Nos.

10001 10004 10006 10008 10011 10012 10016 10017
10019 10021 10022 10023 10025 10026 10032 10033
10034 10037 10038 10039 10040 10041 10042 10043
10052 10055 10056 10057 10058 10060 10061 10066
10070 10071 10081 10096 10100 10102 10103 10111
10113 10114 10115 10116 10117 10118 10119 10122
10124 10128 10137 10138 10141 10163 10164 10165
10170 10175 10176 10178 10179 10181 10182 10187

College: 002 BHOGESWAR HAZARIKA GIRLS H S SCHOOL

First Division : Nos.

10198(MASS) 10201(MASS) *10206(ENGL,EDUC,POSC)
10213(MASS) 10214(MASS,ADHI) *10216(MASS,POSC)
*10218(MASS,POSC) *10277(MASS,POSC,ADAS)
*10298(MASS,GEOG,POSC)

Second Division : Nos.

10193 10194 10197 10199 10200 10208 10211 10222
10223 10224 10225 10230 10232 10239 10244 10251
10255 10257 10258 10266 10270 10274 10275 10280
10281 10282 10300

Third Division : Nos.

10195 10196 10202 10204 10205 10209 10210 10212
10215 10217 10219 10220 10221 10226 10227 10228
10229 10231 10233 10235 10236 10237 10238 10240
10241 10242 10245 10246 10247 10248 10249 10250
10252 10254 10256 10259 10260 10262 10263 10264
10268 10269 10271 10272 10273 10276 10278 10279
10283 10284 10285 10286 10287 10288 10291 10293
10294 10295 10296 10297 10299 10301 10304 10306

College: 003 CHAKLAGHAT H S SCHOOL

First Division : Nos.

10315(MASS) 10316(MASS)

Second Division : Nos.

10307 10309 10312(MASS) 10317

Third Division : Nos.

10308 10310 10311 10313 10314 10318 10319

Centre: 0708 BECHAMARI M I H S SCHOOL

College: 001 BECHAMARI M I H S SCHOOL

First Division : Nos.

*10002(MASS,LOPH,POSC) 10008 *10023(MASS,LOPH)
10025 *10027(MASS,EDUC,POSC,LOPH) 10078 10079
*10080(MASS,LOPH) 10081 10084 10085
*10086(EDUC,LOPH,POSC) 10087
*10090(MASS,POSC,LOPH) *10091(EDUC,LOPH) 10096

Second Division : Nos.

10001 10003 10004 10009 10011 10012 10013 10014
10015 10016 10017 10019(MASS) 10020 10021 10022
10024 10026 10034 10035 10036 10037 10038 10039
10040 10041 10042 10043 10044 10045 10048 10049
10051 10065 10066 10070 10072 10073 10082 10083
10088 10089 10094

Third Division : Nos.

10005 10006 10007 10010 10018 10028 10029 10031
10033 10047 10050 10052 10053 10054 10055 10056
10057 10058 10059 10060 10061 10062 10063 10064
10068 10069 10071 10074 10075 10076 10077 10092
10093 10095 10097

College: 002 BECHAMARI DR A B S J VIDYALAYA

First Division : Nos.

10099 10100 10101(MASS) 10105(MASS)
10106(MASS,LOPH,ARAB) 10107(MASS)
10108(MASS,ARAB,LOPH)
*10109(MASS,EDUC,POSC,LOPH)
10111(MASS) 10113 10114 10115 10116
*10117(MASS,LOPH,POSC,ARAB)
*10118(MASS,EDUC,POSC,ARAB) 10119

Second Division : Nos.

10103 10104 10110 10120

Third Division : Nos.

10102 10121

Centre: 0709 DAKHINPAT H S SCHOOL

College: 001 DAKHINPAT H S SCHOOL

First Division : Nos.

*10010(MASS,LOPH) 10019(MASS,LOPH) 10024(MASS)
*10025(ENGL,MASS,GEOG,POSC) 10036
*10041(MASS,EDUC,POSC,GEOG) 10043(MASS)
*10044(MASS,POSC,LOPH) 10054(MASS)
*10055(ENGL,MASS) 10056(MASS) 10059 10083(MASS)
*10087(ENGL,MASS,ADAS) *10091(MASS,LOPH)
10092(MHIN) 10093(MASS) 10094(MASS) 10095(MASS)
10101(MASS)

Second Division : Nos.

10001(MASS) 10005 10011(MASS) 10012 10013(MASS)
10014 10016 10018 10020 10027 10034 10037 10038
10039(MASS) 10040 10042 10046 10047 10048 10053
10062 10065 10066 10068 10069 10070 10072 10073
10075 10076 10079 10085 10086 10096(MASS)
10097(MASS) 10098 10099 10100 10102(MASS) 10103
10105 10110(MASS) 10111 10112 10113(MASS) 10115

Third Division : Nos.

10003 10004 10006 10007 10008 10009 10015 10017
10021 10022 10026 10028 10029 10030 10031 10032
10033 10035 10045 10049 10050 10051 10052 10057
10058 10060 10061 10063 10064 10067 10077 10078
10080 10081 10082 10084 10088 10089 10090 10104

College: 001 DAKHINPAT H S SCHOOL

Third Division : Nos.

10106 10107 10108 10109 10114 10116 10120 10121

College: 002 BARKOLA H S SCHOOL

First Division : Nos.

10148(MASS) 10151(MASS) 10155(MASS)

Second Division : Nos.

10123 10126 10127 10131 10133 10134(MASS) 10135
10139(MASS) 10147 10149 10150 10153(MASS)

Third Division : Nos.

10122 10124 10125 10128 10129 10130 10132 10136
10137 10138 10140 10141 10142 10143 10144 10145
10146 10152 10154 10156

Centre: 0710 DAWSON H S & M P SCHOOL

College: 001 DAWSON H S & M P SCHOOL

First Division : Nos.

*10026(MASS,LOPH) *10030(MASS,GEOG,LOPH)
10033(LOPH) *10036(ENGL,MASS,GEOG,LOPH)
*10040(ENGL,MASS,POSC,EDUC,GEOG)
10044(MASS,GEOG) 10045(MASS,POSC)
10046(MASS,GEOG) *10052(MASS,LOPH)
10054 10056 10066(ALTE,GEOG)
*10067(ALTE,POSC,SOCI,GEOG) 10094(MASS)
*10097(ENGL,MASS,POSC,SOCI) 10098 10102 10104
10110 *10111(ENGL,MASS,POSC,EDUC,LOPH) 10117
10126(SOCI) *10144(ENGL,MASS,POSC,GEOG)
*10146(LOPH) 10147 10148(GEOG) *10149(MASS,LOPH)
10150 10152 10153 10154 10155(LOPH) 10159
10161(LOPH) *10164(MASS,LOPH) *10167(ENGL,MASS,
POSC, LOPH) *10168(MASS,POSC,LOPH) 10170 10173

Second Division : Nos.

10002 10003 10005 10006 10016 10017 10022 10023
10029 10032 10037 10041 10042 10043 10048 10049
10055 10057 10069 10071 10076 10083 10093
10099(SOCI) 10100 10101 10105 10107 10109 10114
10116 10119 10122 10125 10128 10129 10131 10132

College: 001 DAWSON H S & M P SCHOOL

Second Division : Nos.

10139 10140 10142 10143 10151 10156 10158 10163
10169 10171 10175 10176 10179

Third Division : Nos.

10001 10007 10011 10012 10015 10020 10021 10024
10025 10027 10028 10034 10035 10039 10047 10050
10051 10053 10058 10060 10061 10064 10065 10070
10072 10073 10074 10078 10079 10084 10088 10089
10090 10091 10095 10096 10103 10106 10108 10112
10113 10115 10118 10120 10121 10123 10124 10130
10133 10134 10135 10136 10137 10138 10141 10145
10157 10162 10165 10166 10172 10174 10177 10178
10180 10183 10191

College: 002 NAGAON BENGALI H S SCHOOL

First Division : Nos.

NIL

Second Division : Nos.

10197(MBEN) 10199 10202 10203 10204 10208

Third Division : Nos.

10195 10196 10198 10200 10201

College: 003 BARPATHARI BAPUJI H S SCHOOL

First Division : Nos.

NIL

Second Division : Nos.

10214 10215 10217

Third Division : Nos.

10210 10211 10212 10213 10218 10219

College: 004 CONCEPT JR COLLEGE

First Division : Nos.

10220 10226(ENGL,POSC) 10230
*10231(ENGL,ALTE,GEOG) 10233
*10236(GEOG,POSC,LOPH) 10237 10239(GEOG)
10244(GEOG) 10246(GEOG) 10247
*10249(MASS,POSC,LOPH)
*10250(ENGL,MASS,POSC,GEOG)
*10251(MASS,GEOG,POSC) 10253(GEOG) 10254(SOCI)
10258 *10260(ENGL,MASS,POSC,EDUC,LOPH,GEOG)
*10261(EDUC,GEOG) *10263(ENGL,MHIN,POSC,EDUC,GEOG)
*10264(ENGL,MASS,POSC,LOPH,HIST) 10265
10267(LOPH) 10269 10270(GEOG) 10271(GEOG)
*10272(ENGL,ALTE,SOCI,GEOG) 10273 10277
*10278(MASS,EDUC,SOCI,GEOG) 10283 10295(ALTE)
10296(GEOG) 10297(ENGL,ALTE,GEOG) 10298(ALTE)
*10299(ENGL,ALTE,LOPH) *10300(ENGL,LOPH)
*10303(MASS) 10304(ALTE) *10305(ENGL,ALTE,GEOG)
10306 10307 10309(ALTE) 10311 10312
*10314(ENGL,MASS,POSC,LOPH,EDUC) 10316 10317
10320 *10324(MASS,LOPH,EDUC,SOCI,GEOG)
*10325(MASS,SOCI,EDUC,LOPH,POSC)
*10326(ENGL,MASS,POSC,HIST,LOPH,EDUC)
*10327(ENGL,MASS,LOPH) 10328(LOPH) 10329(LOPH)
*10330(ENGL,ALTE,POSC) 10331(MASS,LOPH)
10332(ALTE) 10333(ALTE) 10334(POSC,LOPH) 10338
10339(ALTE) 10343(ALTE) 10344 10351(ENGL,MASS)
*10353(ENGL,ALTE,EDUC,LOPH) *10354(ENGL,ALTE,LOPH)
10355(ENGL) *10358(ENGL,ALTE,POSC,EDUC,LOPH,GEOG)
10774(ALTE,GEOG)

Second Division : Nos.

10221 10222 10223 10224 10225 10232 10234 10235
10238 10240 10241 10242 10245 10248 10255 10256
10257 10259 10275 10285 10286(GEOG) 10289
10290(MASS) 10291 10292(MASS) 10294 10301 10302
10310 10313 10315 10321 10322 10323 10335 10336
10337 10340 10341 10342 10345 10346 10348 10349
10350 10352 10357 10359 10360 10361 10362 10363
10373

Third Division : Nos.

10227 10229 10243 10252 10262 10266 10268 10274
10279 10280 10282 10284 10288 10293 10308 10319
10347 10356 10370 10371 10372 10374

College: 006 NAGAON JR COLLEGE

First Division : Nos.

10377(MASS,EDUC) 10406(MASS,LOPH) 10409(SOCI)
10410(MASS,SOCI) 10411 10414(LOPH) 10415(LOPH)
10417(MASS,LOPH)

Second Division : Nos.

10376 10378 10386 10387 10389 10391 10412 10413
10418

Third Division : Nos.

10379 10380 10384 10388 10390 10392 10393 10394
10395 10396 10397 10399 10405 10407 10416 10419
10421 10422 10423

College: 007 MATRIX JR COLLEGE

First Division : Nos.

*10427(MASS,POSC,GEOG,LOPH) *10434(MASS,LOPH)
*10435(ENGL,MASS,EDUC,GEOG,SOCI) 10436
*10437(ENGL,MASS,EDUC,SOCI,POSC) 10438(MASS,LOPH)
10441(MASS,ADAS) *10442(MASS,GEOG,POSC,SOCI)
10443(LOPH) 10444(MASS)
*10445(MASS,GEOG,EDUC,LOPH)
10446(ALTE) *10447(MASS,POSC,SOCI)

Second Division : Nos.

10428 10429 10433 10439(MASS) 10440(MASS)

Third Division : Nos.

10424 10425 10426 10430 10431 10448 10449

College: 008 PREMIER JR COLLEGE

First Division : Nos.

10459 10460(MASS,LOPH) *10461(MASS,LOPH,SOCI)
10464(MASS)

College: 008 PREMIER JR COLLEGE

Second Division : Nos.

10465

Third Division : Nos.

10450 10452 10453 10454 10456 10458 10463 10468

College: 009 KALONG KAPILI VIDYAPITH JR COLLEGE

First Division : Nos.

*10471(MASS,POSC,EDUC,LOPH) 10472 10477(ALTE,SOCI)
10482 10483 10484 10485 *10487(LOPH,GEOG,POSC)
10488 *10489(POSC,GEOG,LOPH) 10491 10492(GEOG)
10494 10495 10496(MASS,POSC) 10497(LOPH)
10500(MASS) *10501(MASS,SOCI) 10502(MASS,SOCI)
10511 10512(POSC) *10513(MASS,GEOG) 10514(MASS)
*10515(MASS,GEOG) *10519(MASS,GEOG,LOPH)
10528(POSC) *10529(ENGL,MASS,EDUC,LOPH,POSC)
10531(SOCI,GEOG) 10533 10536(SOCI) 10538(POSC)
10541(LOPH) 10546(SOCI) 10547(ENGL) 10548
*10559(ENGL,LOPH,SOCI) 10560 10562 10564 10565
*10574(ENGL,ALTE,SOCI) *10575(ENGL,GEOG)
*10576(POSC,GEOG) 10578(GEOG,SOCI)
*10581(ENGL,MASS,GEOG,POSC,LOPH,EDUC) 10582
10586 10590(ENGL) 10591(LOPH)
*10592(ENGL,MBEN,SOCI,LOPH,GEOG)
*10593(ENGL,ALTE,SOCI,LOPH) 10595(LOPH)
10598(MHIN,ADHI) 10600 10601
*10602(ALTE,SOCI,GEOG) 10607(ALTE) 10611(GEOG)
10612(GEOG) 10613(GEOG) *10614(MASS,ADHI,SOCI)
10615 *10616(MASS,POSC,GEOG) 10617(MASS,GEOG)
*10619(ENGL,ALTE,LOPH,GEOG,SOCI)
*10620(POSC,SOCI,LOPH) 10622(SOCI)
*10624(ENGL,ALTE,GEOG) 10625(SOCI) 10627(GEOG)
*10630(MASS,SOCI,LOPH) *10632(MASS,POSC,EDUC)
10634(ALTE) 10635(GEOG) 10638 10640 10641(MASS)
10643 10644(GEOG) 10646 10648 *10649(POSC,SOCI)
*10650(ENGL,ALTE,SOCI,GEOG) 10651(GEOG)
*10653(POSC,GEOG) *10655(MASS,LOPH,GEOG)
10656(GEOG) 10657(MASS) *10658(ENGL,ALTE,GEOG)
10663 10664(ALTE,SOCI) 10666
*10667(ENGL,ALTE,EDUC,LOPH)
*10668(ENGL,ALTE,GEOG,SOCI)
*10669(ENGL,MASS,EDUC,GEOG) 10673(ADHI)
10676(MASS) *10678(MASS,LOPH)
*10679(ENGL,MASS,LOPH,GEOG)
10681(MASS) 10683(ENGL,MASS) 10684
*10685(ENGL,MASS) *10687(ENGL,ALTE,SOCI) 10688
10690(ENGL,MBEN) *10691(ENGL,MASS,POSC,GEOG,EDUC)

College: 009 KALONG KAPILI VIDYAPITH JR COLLEGE

First Division : Nos.

*10692(MASS,GEOG,LOPH) *10693(MBEN,LOPH,POSC)
10695(MASS,ADHI) 10696(MASS)
*10698(ENGL,MASS,POSC,SOCI,LOPH) 10701
*10703(MASS,SANS) 10705 10706
*10710(ENGL,MASS,GEOG,SOCI,LOPH,EDUC)
10714(LOPH) 10715 10716 10717(ALTE,SOCI) 10722
*10724(ALTE,SOCI,GEOG) 10725
*10726(MASS,LOPH,POSC,SANS) 10727 10728(SOCI)
10731(SOCI) *10733(ENGL,ALTE,SOCI) 10734(ENGL)
*10736(MBEN,EDUC,LOPH,GEOG) *10739(ALTE,GEOG,SOCI)
10740(SOCI) 10742 10747(GEOG,EDUC) 10750
10751(MASS,LOPH) *10752(ALTE,EDUC,GEOG) 10753

Second Division : Nos.

10473(ALTE) 10474 10476 10478 10480 10481 10490
10493 10503 10505 10506 10510 10516 10517 10520
10521 10522 10523 10524 10525 10526 10527 10534
10535 10540 10543 10544 10550 10551 10552 10555
10557 10563 10567 10570 10571 10573 10583 10584
10585 10588(ALTE) 10589 10594 10597 10599 10603
10604 10609(GEOG) 10610 10618(GEOG) 10621 10623
10628 10629 10631 10645 10647 10652 10654 10659
10662 10665 10670 10671 10672 10675 10677 10680
10682 10686 10694 10697 10699 10700 10702 10704
10707 10709 10711 10712 10718 10719 10720 10721
10723 10730 10737 10738 10741 10743 10744(GEOG)
10745 10746(SOCI) 10748 10754 10755 10756 10757

Third Division : Nos.

10470 10475 10486 10499 10504 10508 10509 10530
10532 10537 10539 10542 10545 10549 10554 10556
10558 10566 10568 10569 10572 10579 10580 10587
10596 10605 10606 10626 10633 10639 10660 10674
10708 10713 10732 10735 10758 10759 10769 10770
10771

Centre: 0711 DHING COLLEGE

College: 001 DHING COLLEGE

First Division : Nos.

10035 10045 10087 10099(ALTE,GEOG)
*10105(ENGL,ALTE,EDUC,ECON) 10119(MASS)
10125(MASS) 10128(ALTE,EDUC)
10133(MASS) 10158 10168(MASS)

Second Division : Nos.

10005 10013 10023(GEOG) 10026 10027 10030 10033
10044 10053 10057 10058 10061 10062 10063 10080
10091 10092 10093 10096 10098 10104 10108 10109
10112 10115 10116 10120 10122 10129 10131(MASS)
10134 10135 10139 10140 10141 10144 10149 10161
10165 10167

Third Division : Nos.

10001 10002 10003 10004 10007 10008 10009 10010
10011 10012 10014 10015 10016 10017 10018 10019
10020 10022 10024 10025 10028 10029 10031 10032
10034 10037 10038 10040 10043 10046 10047 10048
10049 10050 10051 10052 10054 10056 10059 10060
10064 10065 10066 10067 10068 10069 10070 10071
10076 10078 10079 10082 10083 10084 10085 10086
10088 10095 10097 10100 10101 10102 10106 10107
10111 10114 10118 10121 10123 10124 10126 10127
10136 10138 10142 10143 10145 10146 10147 10148
10150 10151 10152 10155 10156 10159 10160 10163
10164 10169 10170 10172 10173 10174 10176

Centre: 0712 DHING K B H S SCHOOL

College: 001 DHING K B H S SCHOOL

First Division : Nos.

10016(LOPH) 10043(MASS) 10044(MASS) 10045(MASS)
10046(MASS) 10048(MASS) 10050(MASS)
10055(MASS,GEOG) 10056(LOPH)

Second Division : Nos.

10003 10005 10009 10013 10020 10026 10030(MASS)
10037 10038 10039 10041 10042 10049 10051 10052
10053 10054 10063 10064 10067

College: 001 DHING K B H S SCHOOL

Third Division : Nos.

10002 10004 10006 10007 10008 10010 10011 10012
10014 10017 10018 10022 10023 10024 10027 10028
10029 10031 10032 10033 10035 10036 10040 10047
10057 10059 10060 10061 10065 10066 10070 10071
10072 10073

College: 002 DHING G B H S SCHOOL

First Division : Nos.

NIL

Second Division : Nos.

10078 10088

Third Division : Nos.

10074 10075 10076 10077 10079 10080 10081 10082
10084 10085 10086 10087 10089 10090 10091 10092
10093 10094 10095 10096 10098 10099 10100 10101
10102 10103 10104 10105 10107 10109 10114 10115

Centre: 0713 DOOMDOOMIA BALISATRA H S SCHOOL

College: 001 DOOMDOOMIA BALISATRA H S SCHOOL

First Division : Nos.

10010(MASS) 10027(MASS)

Second Division : Nos.

10001 10004 10008 10026 10046 10051

Third Division : Nos.

10002 10003 10005 10006 10007 10009 10011 10012
10014 10015 10017 10018 10019 10020 10021 10023
10024 10028 10029 10030 10031 10032 10036 10037
10041 10044 10045 10047 10049 10050 10054 10055
10056 10059 10060

College: 002 NURUN NAHAR ADARSHA JATIYA VIDYALAYA

First Division : Nos.

*10074(POSC,EDUC) 10083(GEOG) 10095(GEOG)
10096(GEOG,ARAB) 10097(POSC,ARAB,GEOG)

Second Division : Nos.

10063 10064 10065 10066 10070 10071 10072
10073(ARAB) 10075 10076 10080 10081 10082 10084
10085 10086 10090 10091 10093 10094 10098(GEOG)
10099(GEOG) 10100 10101(GEOG)

Third Division : Nos.

10062 10068 10069 10087 10088 10089 10092

Centre: 0714 DR B K B COLLEGE

College: 001 DR B K B COLLEGE

First Division : Nos.

10015(MASS) 10022(MASS) 10026(MASS)

Second Division : Nos.

10001(MASS) 10002(MASS) 10011(GEOG) 10021 10025
10028 10039

Third Division : Nos.

10003 10004 10005 10007 10010 10013 10017 10019
10020 10023 10027 10029 10030 10031 10032 10033
10038 10040 10044

Centre: 0715 JAJORI H S SCHOOL

College: 001 JAJORI H S SCHOOL

First Division : Nos.

10036 10081 10086 10088 10094 10096

College: 001 JAJORI H S SCHOOL

Second Division : Nos.

10005 10006 10007 10009 10012 10013 10014 10016
10017 10018 10019 10020 10021 10023 10024 10029
10031 10032 10033 10037 10038 10039 10040 10041
10044 10045 10053 10054 10055 10057 10058 10064
10065 10066 10067 10068 10069 10070 10071 10072
10073 10074 10075 10076 10077 10078 10083 10085
10090 10092 10093 10107 10109 10110 10111

Third Division : Nos.

10001 10002 10003 10004 10008 10010 10011 10015
10022 10025 10026 10027 10028 10030 10034 10035
10042 10043 10046 10047 10048 10049 10050 10051
10052 10056 10060 10063 10079 10080 10082 10084
10087 10089 10091 10097 10098 10099 10100 10101
10102 10104 10108 10112 10113

College: 002 NANDESWAR BORA JR COLLEGE

First Division : Nos.

NIL

Second Division : Nos.

10115 10119 10120 10122

Third Division : Nos.

10114 10116 10117 10118 10121

College: 003 MADHAB DEV JR COLLEGE

First Division : Nos.

10123 *10124(MASS,POSC,LOPH)
*10128(MASS,EDUC,GEOG,POSC) 10131(GEOG)

Second Division : Nos.

10125 10127 10129 10132 10133 10134 10135 10136
10137 10139 10140

College: 003 MADHAB DEV JR COLLEGE

Third Division : Nos.

10126 10130 10138 10141 10142

Centre: 0716 JOYNARAYAN H S SCHOOL

College: 001 JOYNARAYAN H S SCHOOL

First Division : Nos.

*10031(MASS,EDUC,LOPH) *10041(MASS,EDUC,POSC) 10094(MASS,ARAB) 10095(MASS,ARAB) 10097(MASS) 10103 10106(MASS)

Second Division : Nos.

10001(MASS) 10002 10003 10029 10030 10032 10035 10036 10045 10052 10066 10076 10084 10090 10092 10093 10098 10099 10100 10101(ARAB) 10102 10107 10109

Third Division : Nos.

10004 10005 10006 10007 10008 10009 10010 10011 10013 10016 10017 10018 10023 10024 10025 10026 10028 10033 10034 10037 10038 10039 10040 10043 10044 10046 10047 10048 10049 10050 10051 10053 10054 10055 10056 10058 10059 10060 10061 10062 10064 10065 10067 10069 10071 10072 10073 10074 10075 10080 10081 10082 10083 10085 10087 10088 10089 10091 10096 10104 10105 10108 10110 10112 10113 10118 10126 10128 10129 10130 10131

Centre: 0717 JURIA H S SCHOOL

College: 001 JURIA H S SCHOOL

First Division : Nos.

10046(MASS,POSC) 10047(MASS,POSC) 10134(MASS) 10135(MASS) 10137(MASS) *10140(MASS,ARAB) 10143(MASS) 10144(LOPH) 10145(ENGL,MASS) 10153(MASS) 10159

College: 001 JURIA H S SCHOOL

Second Division : Nos.

10001 10003 10005 10048 10049 10050 10051 10052 10054 10095 10096 10105 10106(ARAB) 10107(ARAB) 10117 10124(ARAB) 10130(MASS) 10132 10133 10136 10138 10141 10142 10146 10147 10148 10155 10161

Third Division : Nos.

10002 10007 10008 10010 10014 10015 10023 10025 10028 10029 10030 10031 10034 10036 10037 10038 10040 10042 10043 10044 10053 10058 10059 10062 10070 10072 10073 10076 10078 10081 10082 10084 10085 10087 10088 10094 10097 10098 10100 10101 10102 10104 10108 10109 10110 10111 10112 10113 10114 10115 10116 10118 10119 10120 10122 10123 10125 10127 10128 10129 10131 10151 10152 10154 10156 10157 10158 10160 10162 10164 10169 10175 10179 10182 10185

College: 002 BAGARIGURI MADRASSA H S SCHOOL

First Division : Nos.

NIL

Second Division : Nos.

10196(ARAB) 10209 10210

Third Division : Nos.

10190 10192 10193 10194 10195 10197 10199 10203 10204 10205 10206 10207 10208 10211 10212 10213 10214 10215 10216 10217 10219 10221 10222 10223 10224 10225 10227 10228 10229 10230 10232

College: 003 JURIA JR COLLEGE

First Division : Nos.

10233(MASS) 10237 10238(MASS,POSC) *10239(MASS,POSC) *10240(MASS,POSC) 10241(MASS,POSC) 10242(MASS) 10256(ARAB) 10260 *10261(MASS,ARAB,LOPH) 10262(MASS,LOPH) 10266(MASS) *10267(MASS,GEOG,POSC,LOPH,EDUC) 10268(ARAB) *10269(MASS,GEOG,ARAB,LOPH) *10278(MASS,LOPH,POSC,GEOG) 10281(MASS) 10283

College: 003 JURIA JR COLLEGE

First Division : Nos.

10286(MASS,GEOG) 10288(MASS) 10289(MASS,ARAB)
10296 10299(MASS)

Second Division : Nos.

10234 10236(ARAB) 10243 10246 10259 10263 10271
10275 10279 10282 10285 10292 10294 10297 10304

Third Division : Nos.

10235 10245 10247 10248 10249 10250 10251 10252
10253 10258 10264 10265 10270 10272 10273 10274
10276 10277 10280 10287 10291 10293 10295 10298
10300 10301 10303 10306

Centre: 0718 KALIABOR COLLEGE

College: 001 KALIABOR COLLEGE

First Division : Nos.

10001(MASS) 10023(MASS) 10026(ALTE) 10046(MASS)
10047(ALTE) 10063 10065(ALTE) 10076(MASS)
10077(MASS,POSC) 10082 10086 10101 10110(MASS)
10112(MASS) 10122(ALTE) 10124
*10138(ENGL,ALTE,POSC,SOCI)

Second Division : Nos.

10002 10003 10004 10005 10013(ALTE) 10015 10016
10019(ALTE) 10027 10028 10029 10030 10032 10042
10043 10044 10048 10055(ALTE) 10056 10064 10067
10069 10070 10071 10072 10078 10079 10080 10084
10087 10089 10090 10091 10092 10098 10099
10100(ALTE) 10103 10104 10106(MASS) 10109 10111
10125 10126 10127(MASS) 10139 10140

Third Division : Nos.

10006 10007 10008 10009 10011 10012 10014 10017
10018 10021 10022 10024 10025 10033 10034 10035
10036 10037 10039 10041 10049 10050 10052 10054
10057 10058 10059 10060 10061 10062 10066 10068
10073 10074 10075 10083 10085 10088 10093 10094
10096 10097 10102 10105 10107 10108 10113 10116
10117 10118 10119 10120 10123 10128 10129 10130
10131 10132 10134 10135 10136 10137 10142 10151

College: 001 KALIABOR COLLEGE

Third Division : Nos.

10153 10154 10155

Expelled : Nos.

10020

College: 003 PACHIM KALIABAR JR COLLEGE

First Division : Nos.

*10158(MASS,POSC,EDUC) 10164 10166(MASS,POSC)
10169(MASS) *10178(ENGL,MASS,POSC,EDUC)
10180(MASS,POSC) 10182(MASS) 10185(MASS)
*10193(ENGL,MASS,POSC,HIST,EDUC)
*10194(MASS,POSC,EDUC) 10199(MASS) 10201(POSC)
10205 10210(MASS,POSC) 10215(MASS)

Second Division : Nos.

10161 10162 10163 10165 10170 10172 10173 10179
10184 10186 10187 10188 10191 10192 10200 10202
10204 10208 10211 10213 10216(POSC) 10223

Third Division : Nos.

10157 10159 10160 10168 10171 10174 10176 10181
10183 10189 10190 10196 10197 10198 10203 10206
10207 10209 10212 10214 10217 10218 10220 10221
10225 10226

College: 004 SANDIPANI JR COLLEGE

First Division : Nos.

10244 10251(MASS) 10252(MASS,EDUC)
*10260(MASS,EDUC) *10291(MASS,EDUC,POSC)

Second Division : Nos.

10228 10229 10235 10240 10258 10262 10267 10269
10283

College: 004 SANDIPANI JR COLLEGE

Third Division : Nos.

10230 10231 10232 10233 10236 10237 10239 10241
10242 10243 10245 10246 10247 10248 10249 10250
10253 10254 10255 10256 10257 10259 10261 10264
10265 10266 10268 10270 10271 10272 10275 10276
10277 10278 10279 10280 10282 10284 10285 10287
10289 10290 10292 10293 10294 10296 10298 10299
10303

College: 005 KALIABOR JR COLLEGE

First Division : Nos.

10323(MASS) 10335 10340(MASS) 10341
10342(MASS,POSC)

Second Division : Nos.

10319 10322 10324 10325(MASS) 10333 10334 10338

Third Division : Nos.

10312 10313 10314 10315 10316 10317 10318 10320
10330 10331 10332 10336 10337 10339 10343 10344
10345 10346 10347 10348 10354 10359 10361

College: 006 K G INST. OF ACADEMIC & APPL. STUDIED SOCIETY

First Division : Nos.

10376 10378 10386(MASS) 10389(MASS) 10393
10394(MASS)

Second Division : Nos.

10366 10368 10369 10387 10388 10392 10398 10399
10400 10403 10404 10405

Third Division : Nos.

10367 10370 10371 10373 10374 10377 10380 10381
10384 10385 10390 10395 10396 10397 10401 10408
10409

Centre: 0719 KALIABOR GIRLS H S SCHOOL

College: 001 KALIABOR GIRLS H S SCHOOL

First Division : Nos.

*10001(MASS,GEOG,RETD) 10002(RETD) 10004
10006(ITES) *10012(RETD,EDUC,GEOG)
*10013(ENGL,MASS,EDUC,RETD,GEOG) 10014
10015(MASS,GEOG) 10016 *10017(MASS,GEOG)
10018(RETD) *10019(MASS,GEOG,RETD,EDUC)
10025(MASS,RETD) 10027(RETD) 10028(RETD)
10029(ITES) 10031(MASS) 10032
*10033(ENGL,MASS,GEOG,RETD,EDUC)
*10039(MASS,GEOG,POSC,EDUC) *10041(MASS,GEOG,
EDUC) *10043(MASS,ITES,GEOG) 10044(GEOG,ITES)
*10045(MASS,GEOG,ITES) *10046(MASS,RETD,GEOG)
*10047(MASS,ITES,EDUC,GEOG,ECON) *10052(MASS,
GEOG) 10053 10056(RETD,GEOG) 10058(RETD)
*10065(MASS,ECON,RETD,GEOG,EDUC)
*10066(MASS,GEOG,ITES,ECON) 10067(MASS,GEOG,RETD)
*10068(RETD,GEOG) *10069(MASS,RETD,ECON,GEOG)
*10070(MASS,GEOG) *10072(POSC,GEOG) 10079(ITES)
*10080(MASS,ITES) 10081 10082 10083 10088(RETD)
10090 10098 10101(RETD) 10105(MASS,EDUC)
10106(GEOG) 10108 10112 10113(RETD) 10114(GEOG)
10115(GEOG,RETD) 10116(RETD) 10119(RETD)
10121(MASS,EDUC) 10122(RETD) 10125(GEOG)
10126(RETD,GEOG) 10127(GEOG,RETD)

Second Division : Nos.

10003(RETD) 10005 10007 10008 10009 10020 10021
10022 10023(RETD) 10024 10026(RETD) 10030 10034
10042 10048(GEOG) 10050 10051 10055 10057(RETD)
10060 10062(RETD) 10063(GEOG) 10071 10073(RETD)
10074(RETD) 10075 10078(RETD) 10084 10085
10087(RETD) 10089 10091(RETD) 10092(RETD)
10094(RETD) 10095 10096 10097 10102 10103 10107
10109 10110 10111 10117 10118(RETD) 10120 10123
10124

Third Division : Nos.

10010 10011 10035 10036 10037 10038 10040 10049
10054 10059 10061 10064 10086 10099 10100 10104
10128

College: 002 JAKHALABANDHA H S SCHOOL

First Division : Nos.

10222(MASS) 10223(GEOG)

Second Division : Nos.

10139 10149 10151 10157 10179 10200(MASS) 10201 10206 10211 10213 10215 10216 10218 10221 10227 10228

Third Division : Nos.

10130 10131 10132 10133 10134 10135 10137 10138 10140 10141 10142 10145 10146 10147 10148 10150 10152 10153 10154 10155 10156 10158 10161 10164 10165 10167 10169 10170 10171 10172 10174 10175 10176 10178 10180 10181 10182 10183 10186 10187 10188 10191 10192 10193 10197 10198 10199 10202 10204 10205 10207 10208 10210 10212 10217 10219 10220 10224 10225 10226

College: 003 KUTHARI H S SCHOOL

First Division : Nos.

10250(POSC)

Second Division : Nos.

10249 10251 10252

Third Division : Nos.

10235 10237 10239 10240 10242 10243 10245 10246 10247 10248 10253 10254 10255

Centre: 0720 KALONGPAR VIDYAPITH JR COLLEGE

College: 001 KALONGPAR VIDYAPITH JR COLLEGE

First Division : Nos.

10007(POSC,GEOG)*10010(MASS,POSC,EDUC,LOPH,GEOG) *10011(MASS,POSC,GEOG,LOPH) *10012(MASS,POSC,LOPH,GEOG) 10019(MASS,POSC) *10023(ALTE,HIST,GEOG) *10024(MASS,GEOG,HIST) 10032 10037(MASS,POSC) *10044(EDUC,POSC,GEOG,ECON) 10050 10051(ENGL) *10052(MASS,POSC,GEOG,LOPH) 10055 10056 10057 10062

College: 001 KALONGPAR VIDYAPITH JR COLLEGE

First Division : Nos.

10063(ALTE) 10064(GEOG) 10065(POSC,LOPH) 10066(MASS) *10070(ENGL,MASS,LOPH,POSC) *10073(MASS,GEOG,LOPH) 10079(LOPH) 10084(GEOG) 10087 *10088(ENGL,MASS,POSC,LOPH) *10089(ENGL,MASS,LOPH,POSC) 10091

Second Division : Nos.

10004 10013 10014 10015 10017 10018 10021 10025 10027 10028 10029 10031 10034 10036 10043 10045 10046 10047 10049 10053 10059(MBEN) 10060 10067 10069 10072 10075 10076 10080 10081 10085 10086 10090 10092 10093 10094 10095

Third Division : Nos.

10001 10002 10003 10005 10006 10008 10009 10016 10020 10022 10026 10030 10033 10038 10039 10040 10041 10042 10048 10054 10058 10061 10068 10071 10074 10077 10078 10082 10083 10096(GEOG) 10097

Centre: 0721 KAMPUR H S & MP SCHOOL

College: 001 KAMPUR H S & MP SCHOOL

First Division : Nos.

10053(MASS,GEOG) 10072(POSC,HIST) 10090 10126 10148 10173(MASS)

Second Division : Nos.

10001 10003 10005 10012 10019 10027 10032 10042 10044 10057(LOPH) 10064 10075 10078 10080 10083 10084 10086 10091 10098 10102 10103 10112 10123 10130 10131 10133 10138 10139 10140 10141 10149 10155 10156 10162 10164 10165 10167(MASS) 10170 10175 10176 10177 10178 10182(MASS)

Third Division : Nos.

10004 10008 10010 10011 10013 10015 10016 10017 10021 10023 10024 10025 10026 10028 10029 10030 10031 10033 10034 10037 10038 10040 10043 10045 10047 10048 10049 10050 10051 10052 10055 10056 10058 10060 10061 10062 10063 10066 10067 10069 10070 10071 10073 10074 10076 10079 10081 10085

College: 001 KAMPUR H S & MP SCHOOL

Third Division : Nos.

10089 10092 10094 10099 10101 10104 10105 10107
10109 10110 10111 10114 10115 10118 10122 10124
10125 10127 10129 10132 10134 10135 10136 10137
10144 10146 10147 10150 10151 10152 10153 10154
10157 10159 10160 10161 10163 10166 10168 10169
10171 10172 10174 10179 10183 10186 10195 10197
10203 10206

College: 002 KACHUA H S SCHOOL

First Division : Nos.

10214(MASS,LOPH) 10217(LOPH,POSC) 10221

Second Division : Nos.

10211 10212 10215 10224 10235 10236 10238

Third Division : Nos.

10216 10218 10220 10223 10228 10229 10233 10234
10237 10239 10240 10243 10244

College: 004 KACHUA JR COLLEGE

First Division : Nos.

10247(MASS,GEOG,LOPH) 10260(MASS,HIST)
*10272(MASS,HIST,GEOG,POSC) 10276(GEOG,POSC)
10281(HIST) *10290(MASS,EDUC,GEOG) 10292
10294(LOPH) 10308(MASS) 10309 10310
10311(HIST,POSC) 10313(MASS,LOPH)
*10316(MASS,HIST,POSC,GEOG) 10318
10325(MASS,POSC) 10327 10328(POSC)
10332(MASS,LOPH) 10334(LOPH)
10338 10340(HIST,LOPH) 10345(LOPH)

Second Division : Nos.

10245(MASS) 10246(MASS) 10249 10251 10253 10256
10268(HIST) 10269 10270 10271 10274 10278 10279
10280 10282 10286 10288 10293 10296 10302(MASS)
10303 10305 10306 10312 10314 10317 10320
10322(MASS) 10323 10326 10330 10337 10341 10347

College: 004 KACHUA JR COLLEGE

Third Division : Nos.

10248 10250 10255 10259 10261 10262 10265 10266
10267 10277 10283 10285 10287 10291 10295 10297
10298 10299 10300 10301 10304 10307 10315 10319
10324 10329 10331 10333 10336 10339 10342 10346

College: 005 BAHAKABARI H S SCHOOL

First Division : Nos.

10358(MASS) 10363(MASS,LOPH) 10370 10379(POSC)
10381 10408(LOPH) 10410 *10412(MASS,POSC,HIST)
10414(HIST,LOPH) 10421 10422(GEOG) 10424(LOPH)
10427 10430 10443 10444(LOPH) 10445(LOPH) 10448

Second Division : Nos.

10355 10361 10362 10364 10366 10371 10372 10373
10374 10378 10380 10382 10387 10388 10391 10393
10394 10395 10396 10398 10400 10402(HIST) 10404
10405(MASS) 10406 10407 10415(LOPH) 10416 10417
10418 10419 10420 10423 10425 10431 10436 10437
10440 10441

Third Division : Nos.

10354 10356 10360 10367 10368 10369 10375 10377
10383 10384 10385 10386 10389 10390 10392 10397
10399 10401 10403 10409 10411 10426 10428 10429
10432 10433 10434 10435 10438 10439 10442 10446
10447 10449 10450 10453 10455

College: 006 MADHAB KANDALI JR COLLEGE

First Division : Nos.

*10459(POSC,LOPH,GEOG) *10460(GEOG,POSC)
10470(GEOG) 10476(POSC,GEOG) 10480(GEOG)
10481(MASS,POSC,GEOG) 10482(MASS,GEOG)
10499(MASS,GEOG) 10509(ADAS,GEOG) 10512(LOPH)
10514(GEOG) 10516(LOPH) 10517(GEOG)
10520(GEOG,LOPH) 10524(LOPH) 10525(GEOG)
10526(GEOG) *10527(ENGL,MASS,EDUC,POSC,LOPH)
10528(MASS,GEOG,LOPH) 10529(LOPH) 10530
*10533(MASS,POSC,GEOG) *10534(MASS,LOPH,GEOG)
10536(GEOG,LOPH) 10538(GEOG) *10539(MASS,LOPH)
*10552(MASS) 10556(LOPH) 10557

College: 006 MADHAB KANDALI JR COLLEGE

First Division : Nos.

*10558(ENGL,MASS,EDUC,POSC)

Second Division : Nos.

10458 10464(GEOG) 10468 10473 10474 10477 10479 10485 10494 10495 10496 10498 10503 10504 10505 10506 10507 10508 10511(GEOG) 10513 10515 10519 10521 10522 10523 10531(GEOG) 10532 10535 10537 10541 10543(GEOG) 10547 10549 10551 10553 10555 10559

Third Division : Nos.

10462 10463 10465 10466 10467 10469 10471 10472 10475 10483 10484 10486 10487 10488 10497 10500 10502 10510 10518 10540 10542 10544 10545 10546 10550 10554 10560 10563

College: 007 GURUKUL JR COLLEGE

First Division : Nos.

*10569(MASS,GEOG,POSC) 10571(POSC) 10573 10580(GEOG) 10584(GEOG,SOCI) 10585 10592(GEOG) 10596(GEOG) 10598(MASS) *10606(MASS,LOPH)

Second Division : Nos.

10572 10581 10587 10590 10591 10593 10595 10604 10605(MASS) 10607 10608 10609(MASS) 10610 10613 10614 10615 10616

Third Division : Nos.

10570 10574 10576 10577 10578 10579 10582 10583 10586 10589 10597 10599 10600 10601 10611 10617 10618 10621 10622

Centre: 0722 KATAHGURI JR COLLEGE

College: 001 KATAHGURI JR COLLEGE

First Division : Nos.

10017(ARAB) 10029(ARAB) 10078(ARAB) 10084 10086 10090

Second Division : Nos.

10007 10014 10015 10018 10024 10030 10034 10040 10044(ARAB) 10050 10052(ARAB) 10055 10057 10058 10060 10062 10063 10064 10066 10067 10068 10070 10080 10085 10087 10088 10089 10091 10095 10100 10104 10105 10107 10108 10109 10115 10128 10129 10131

Third Division : Nos.

10002 10003 10004 10005 10006 10008 10009 10010 10011 10012 10016 10019 10020 10021 10022 10023 10025 10026 10027 10028 10031 10032 10033 10035 10036 10037 10038 10039 10041 10042 10045 10046 10047 10048 10049 10051 10054 10056 10059 10065 10069 10071 10072 10073 10074 10075 10076 10077 10079 10081 10082 10083 10092 10093 10094 10096 10097 10098 10099 10101 10103 10110 10112 10113 10114 10116 10117 10118 10119 10120 10122 10123 10124 10125 10126 10127 10130

Expelled : Nos.

10013

Centre: 0723 KATHIATALI H S SCHOOL

College: 001 KATHIATALI H S SCHOOL

First Division : Nos.

10039(MASS) 10044 10084 10091 10093(MASS,GEOG) 10095

Second Division : Nos.

10015 10033 10038 10040 10043 10045 10060 10061 10065 10075 10076 10082 10085 10096(MASS) 10109

College: 001 KATHIATALI H S SCHOOL

Third Division : Nos.

10001 10003 10008 10009 10010 10011 10013 10017
10018 10019 10021 10022 10024 10025 10026 10029
10030 10031 10032 10034 10035 10036 10037 10041
10042 10050 10051 10053 10054 10055 10059 10062
10063 10064 10066 10067 10068 10069 10071 10072
10073 10074 10078 10079 10080 10081 10083 10086
10087 10088 10089 10090 10092 10097 10098 10099
10102 10103 10104 10105 10107 10108 10110 10111
10112 10113 10114

Centre: 0724 KUJIDAH H S SCHOOL

College: 001 KUJIDAH H S SCHOOL

First Division : Nos.

10005(MASS,ANTH) 10038(MASS)
10039(MASS,GEOG,POSC) 10054(MASS,GEOG) 10074
10075 10079 10080 10085(MASS) 10098(MASS)
10101(MASS) 10102

Second Division : Nos.

10002 10003 10006 10013 10016 10017 10019 10021
10022 10025 10030 10031 10032 10041 10049 10050
10060 10066 10068 10073 10076 10077 10078 10081
10083 10084 10091 10093 10094 10096 10097
10099(MASS) 10100 10111

Third Division : Nos.

10001 10004 10008 10010 10011 10018 10020 10024
10026 10027 10028 10029 10033 10035 10036 10040
10042 10043 10046 10047 10048 10052 10057 10059
10061 10063 10065 10067 10071 10072 10082 10086
10089 10090 10095 10103 10104 10105 10106 10107
10108 10109 10112

College: 002 KACHAMARI JR COLLEGE

First Division : Nos.

NIL

College: 002 KACHAMARI JR COLLEGE

Second Division : Nos.

NIL

Third Division : Nos.

10120 10121 10122 10127

Centre: 0725 NAGAON GIRLS COLLEGE

College: 001 NAGAON GIRLS COLLEGE

First Division : Nos.

10005(ENGL,ALTE) 10007(LOPH) 10009 10022(HOSC)
10024(EDUC) 10043(MBEN,ADBE) 10048(GEOG)

Second Division : Nos.

10004 10006 10010 10011 10012 10015 10019(HOSC)
10029 10031(HOSC) 10035 10041 10049 10050 10055
10059 10063 10074

Third Division : Nos.

10002 10003 10008 10013 10014 10017 10018 10021
10023 10025 10026 10028 10030 10037 10038 10042
10044 10045 10046 10047 10056 10057 10058 10060
10067 10085

College: 002 RAMANUJAN JR COLLEGE

First Division : Nos.

*10090(ENGL,MASS,EDUC,LOPH,ECON,POSC)
*10091(ENGL,MASS,GEOG)
*10092(ENGL,MASS,GEOG,HIST,ECON,POSC)
*10093(MASS,LOPH)
*10094(ENGL,MASS,GEOG,SOCI,POSC)
*10095(MASS,GEOG,SOCI)
*10096(ENGL,MASS,LOPH,SOCI) 10097
*10099(ENGL,MASS,EDUC,HIST) 10100 10101(MASS)
10102(MASS) *10103(ENGL,ALTE,HIST,POSC,GEOG)
10104(ENGL,MASS,LOPH) 10105(MASS) 10106(ENGL)
*10107(ENGL,ALTE,HIST,POSC,GEOG,ECON)
*10108(ENGL,ALTE,SOCI,HIST,GEOG,POSC)
10109(ENGL) *10110(ENGL,ALTE,LOPH)
10113(ENGL,ALTE,ANTH) *10114(ENGL,ALTE) 10115
*10117(ENGL,ALTE) *10118(ENGL,EDUC)
10120(ENGL,ALTE) 10121(ENGL,EDUC)

College: 002 RAMANUJAN JR COLLEGE

First Division : Nos.

10122(ENGL,LOPH) 10123(ENGL) 10125 10126(ENGL)
*10127(ENGL,ALTE,GEOG) *10128(ENGL,MHIN,GEOG)
*10129(ENGL,ALTE,GEOG) *10130(ALTE,LOPH) 10131
10132 10133(MASS,GEOG) 10134(ENGL,MASS)
*10137(MASS,GEOG) 10138(MASS,GEOG)
*10140(ENGL,ALTE,EDUC) *10141(ENGL,ALTE,LOPH)
10142(ALTE) *10143(ENGL,MASS,HIST,GEOG,LOPH,POSC)
*10145(ENGL,MASS,ECON,LOPH,EDUC)
*10146(ENGL,MASS,ECON,SOCI,GEOG,POSC)
10147(ENGL) *10148(ENGL,ALTE,GEOG) 10149(ALTE)
10150 *10152(ENGL,ALTE,GEOG) 10153
*10154(ENGL,MASS,SOCI,ECON,EDUC,POSC)
*10155(ENGL,MASS,GEOG)
*10156(ENGL,MASS,SOCI,EDUC,GEOG)
*10157(ENGL,MASS,HIST,ECON,GEOG,POSC)
*10158(ENGL,MASS,EDUC,GEOG)
*10159(ENGL,MASS,POSC,EDUC,SOCI,ADAS)
*10160(ENGL,MASS,LOPH,POSC,EDUC,ECON)
*10161(ENGL,MASS,LOPH,ANTH)
*10162(ENGL,MASS,HIST,SOCI,EDUC)
*10163(ENGL,MASS,LOPH) *10164(MASS,LOPH)
*10165(MASS,GEOG,EDUC) 10166(MASS,LOPH)
10167(MASS) *10168(ENGL,MASS,LOPH,EDUC)
*10169(ENGL,MASS,EDUC,GEOG,LOPH)
*10170(ENGL,MASS,EDUC)
*10171(ENGL,MASS,EDUC,SOCI,LOPH,POSC)
*10172(ENGL,MHIN,GEOG,ADAS)
*10174(ENGL,MASS,GEOG,HIST,SOCI,POSC)
10175(ENGL,MASS) *10176(MHIN,GEOG,EDUC,SOCI)
10177(MASS,GEOG) *10178(ENGL,MASS,EDUC)
*10179(MASS,GEOG,EDUC) *10180(MASS,GEOG,LOPH)
10181(MASS) *10182(MASS,EDUC)
*10183(ENGL,MASS,LOPH)
*10184(ENGL,MASS,SOCI,LOPH)
*10185(ENGL,MASS,SOCI,EDUC) *10186(ENGL,MASS,SOCI)
*10187(ENGL,MASS,EDUC,LOPH) 10188(GEOG)
*10189(MASS,EDUC,LOPH,SOCI) *10190(MASS,EDUC,
LOPH) *10191(MASS,SOCI,EDUC,LOPH) *10192(MASS,
GEOG,EDUC) *10193(ENGL,MASS,EDUC,GEOG)
10194(MASS,GEOG) 10195(MASS) 10196(GEOG)
*10197(ENGL,MASS,EDUC,LOPH,SOCI)
*10198(ENGL,MHIN,SOCI) 10199(MASS)
10201(MASS,GEOG) *10203(ENGL,MASS,GEOG)
*10204(ENGL,MASS,GEOG) *10205(ENGL,MASS,ANTH,HIST)
10206 *10207(ENGL,MASS)
*10208(ENGL,MASS,LOPH,SOCI,EDUC)
*10209(ENGL,MASS,EDUC,GEOG)
*10210(ENGL,MASS,ECON,EDUC) *10211(ENGL,MASS,
EDUC,LOPH) *10212(MASS,EDUC,GEOG,LOPH)
*10213(ENGL,MASS,LOPH,EDUC) 10214(LOPH)

College: 002 RAMANUJAN JR COLLEGE

First Division : Nos.

*10215(ENGL,MASS)*10216(ENGL,MASS,EDUC,ANTH,LOPH)
10217(MASS) *10218(GEOG,LOPH,EDUC)
*10219(MASS,GEOG,ANTH,EDUC) 10220(GEOG)
10222(MASS) *10223(MASS,EDUC,LOPH)
*10224(ENGL,ALTE,SOCI,HIST,GEOG,ECON)
10225(MASS,GEOG)
*10226(ENGL,ALTE,GEOG,SOCI,EDUC,ECON)
*10228(ENGL,MASS,ECON,EDUC,LOPH)*10229(ENGL,GEOG)
*10230(ENGL,ALTE,LOPH,EDUC) 10231(EDUC)
*10232(ENGL,POSC,GEOG,LOPH)10233 *10234(ENGL,CSCA)
*10235(ENGL,ALTE,EDUC) *10236(ENGL,ALTE,EDUC,GEOG)
*10237(GEOG,EDUC) *10238(ENGL,EDUC)
*10239(ENGL,ALTE,LOPH,POSC,GEOG)
*10240(ENGL,GEOG,EDUC) *10241(ENGL,ALTE,EDUC,GEOG)
*10242(ENGL,EDUC,GEOG) *10243(ENGL,MASS,LOPH)
10244 10245(ENGL) 10246 10247
*10248(ENGL,MASS,HIST) *10249(GEOG)
*10250(ENGL,ALTE,GEOG)
*10251(ENGL,ALTE,ECON,POSC,LOPH) 10253(GEOG)
10254(ALTE) 10255(LOPH) 10256
*10257(ENGL,ALTE,LOPH,POSC,SOCI) *10259(ENGL)
10260(MASS) 10261 *10262(MHIN,LOPH) 10263(ALTE)
10264(MASS,LOPH) *10265(ENGL,ALTE,LOPH)
*10266(ALTE,GEOG) *10267(ANTH,EDUC) *10268(GEOG)
*10269(ENGL,ALTE,EDUC,POSC,SOCI,GEOG)
*10270(ENGL,ALTE,ECON,EDUC)
*10271(ENGL,ALTE,GEOG,SOCI,EDUC)
*10272(ENGL,ALTE,SOCI,EDUC) 10273(MASS) 10274 10275
10276(ALTE,GEOG) *10277(ENGL,GEOG) 10278
10279(ALTE,GEOG) *10280(ENGL,ALTE,ANTH,HIST,EDUC)
*10281(ENGL,ALTE,LOPH,EDUC) 10282(ALTE,GEOG)
10283(ALTE) *10284(ENGL,ALTE,GEOG)
*10285(ENGL,ALTE,GEOG,EDUC,POSC)
*10286(MHIN,EDUC,GEOG,LOPH)
*10287(ENGL,ALTE,EDUC,GEOG,SOCI)
*10288(ENGL,ALTE,GEOG,EDUC,ANTH) 10289(ALTE)
10290(ALTE,GEOG) 10291(ALTE,GEOG) 10292(GEOG)
*10293(ALTE,EDUC) *10294(ENGL,ALTE,LOPH)
*10295(ENGL,SOCI) *10296(ENGL,ALTE,HIST,CSCA) *10297
*10298(LOPH,GEOG) 10299 *10300(ENGL,ALTE,GEOG,
ANTH) 10301(MASS,GEOG,SOCI) *10302(ENGL,GEOG,SOCI)
10303(GEOG) 10304(GEOG) 10305(EDUC)
*10306(ENGL,GEOG,EDUC) *10307(ENGL,ALTE,EDUC,GEOG)
10308 10309 10311 10312 10313 10316(MASS,LOPH)
10317 10320 10321(LOPH,EDUC) 10322(MASS)
10323(MASS,LOPH) 10324(GEOG) 10325(GEOG)
10327(GEOG,EDUC) 10328(MASS,GEOG)
10329(MASS,GEOG) *10330(MASS,GEOG,EDUC)

College: 002 RAMANUJAN JR COLLEGE

First Division : Nos.

10332(EDUC,GEOG) *10333(MASS,LOPH) 10335 *10336(MASS,EDUC,GEOG,LOPH) 10337 *10338(MASS) 10339 10343(ALTE) *10344(MASS,EDUC) *10345(MASS,EDUC,GEOG) 10346(ALTE) *10347(MASS,SOCI,LOPH) *10348(MASS,SANS,SOCI, LOPH) *10349(MASS,SANS,LOPH) 10350(ALTE) 10351 10352(GEOG) *10355(ENGL,ALTE,SOCI) *10356(ENGL,LOPH) 10357(MASS,SANS) *10358(ENGL,SOCI,GEOG) 10359(MASS,LOPH) *10360(ENGL,MHIN,SOCI,GEOG,HIST) *10362(ENGL,MASS,EDUC,SOCI)

Second Division : Nos.

10111 10116 10119 10124 10135 10136 10139 10151 10173 10200 10202 10221 10227 10252 10258 10310 10314 10315 10318 10319 10326 10331 10334 10340 10341 10342 10353 10354

Third Division : Nos.

NIL

Expelled : Nos.

10363

Centre: 0726 NAGAON GOVT BOYS H S SCHOOL

College: 001 NAGAON GOVT BOYS H S SCHOOL

First Division : Nos.

10007(MASS,ITES) 10015(MASS,RETD) 10022(ITES) 10051(ALTE,GEOG) 10054(MASS,GEOG) 10056(MASS) 10059 10060(LOPH) *10061(MASS,POSC,GEOG) *10063(MASS,POSC) *10071(MASS,POSC,GEOG) 10075(LOPH) *10077(MASS,GEOG) 10079(MASS,GEOG) 10085(POSC) 10113(MASS,GEOG) *10115(MASS,POSC,LOPH) 10117 10118 10127 10137 10147(MASS) 10155(MASS) 10160(MASS,POSC) *10166(MASS,SOCI) 10168(MASS) 10169(MASS,GEOG) *10174(MASS,SOCI,EDUC,GEOG) *10175(MASS,POSC, GEOG,EDUC) 10177(MASS) *10178(MASS) *10181(ENGL,MASS,LOPH,ECON,POSC,EDUC) 10182 *10183(MASS,POSC,GEOG) 10188(MASS) *10190(ENGL,MASS,EDUC,SOCI,GEOG) 10196(MASS)

College: 001 NAGAON GOVT BOYS H S SCHOOL

First Division : Nos.

*10199(MASS,POSC,EDUC,LOPH,ADHI) 10200(MASS) 10204(MASS,POSC,GEOG) 10208(MASS,GEOG) *10211(MASS,POSC,SOCI,GEOG,EDUC) *10212(MASS,LOPH,EDUC,GEOG) 10214(MASS,GEOG) 10215(MASS,GEOG) 10216(MASS,GEOG) 10217(MASS) 10218 10219(LOPH) 10220(MASS) 10221(MASS,GEOG) *10222(MASS,POSC,LOPH) 10223(MASS) 10225(MASS) 10231 10232(MASS,POSC) *10233(MASS,GEOG,LOPH, POSC) 10234 10235 10236(ALTE) 10237 *10258(MASS, POSC) *10259(ENGL,ALTE) 10261(GEOG) 10276(MASS) *10280(MASS,EDUC) 10286 10287(ALTE) 10290(MBEN) *10291(MBEN,POSC,ADBE,EDUC) *10293(MBEN,LOPH, EDUC,POSC) 10297(MASS) 10298(MASS,GEOG) 10299(EDUC) 10300 10310(MASS) 10319 10321(MASS) 10340(MASS) 10344(MASS,GEOG)

Second Division : Nos.

10003(MASS) 10005(GEOG) 10008 10009(RETD) 10010 10011(RETD) 10012 10013 10014 10017 10021 10025(ITES) 10026 10027 10028 10029 10030 10031 10032 10033 10034 10035(RETD) 10036 10038(RETD) 10039 10040 10041 10042 10043(RETD) 10044(RETD) 10045 10046 10047 10050 10052 10053 10058(GEOG) 10064 10065(GEOG) 10066 10067 10068 10069 10076(GEOG) 10078(MASS) 10080 10081 10086 10090 10099 10101 10104 10107 10121 10122 10123 10124 10125 10126 10130 10131 10132 10134 10136 10138 10139 10140 10142 10144 10146 10150 10151 10153 10156 10158 10161 10163 10164 10165 10170(MASS) 10171 10180 10185 10186 10189 10192 10193 10194 10198(MASS) 10203 10207(MASS) 10209 10210 10226 10229 10230 10238 10239(GEOG) 10240 10241 10242 10243 10245 10253 10257 10260 10263 10264 10265 10277 10283 10284 10285 10289 10294 10296 10301 10302 10303 10304 10305 10306 10308 10311 10314(MASS) 10320 10323 10325 10330 10337 10339 10346

Third Division : Nos.

10002 10004 10006 10020 10023 10037 10048 10049 10057 10070 10072 10073 10074 10082 10083 10087 10088 10089 10091 10092 10094 10096 10098 10100 10102 10103 10105 10106 10108 10114 10116 10119 10120 10133 10135 10141 10143 10152 10154 10157 10162 10167 10172 10173 10179 10184 10187 10191 10195 10197 10202 10205 10213 10224 10228 10246

College: 001 NAGAON GOVT BOYS H S SCHOOL

Third Division : Nos.

10248 10249 10250 10251 10252 10254 10256 10262
10266 10267 10268 10271 10272 10274 10275 10278
10279 10282 10288 10295 10307 10309 10313 10315
10316 10317 10318 10322 10324 10326 10327 10328
10331 10332 10333 10334 10335 10338 10341 10343
10345 10347 10352 10354 10355 10371

College: 002 MOTIRAM BORA BALIKA H S SCHOOL

First Division : Nos.

10373(MASS) 10388(MASS)

Second Division : Nos.

10374(MASS)

Third Division : Nos.

10372 10375 10376 10379 10380 10381 10382 10385

College: 003 NAGAON GOVT GIRLS H S SCHOOL

First Division : Nos.

NIL

Second Division : Nos.

NIL

Third Division : Nos.

10393 10397 10398

College: 004 ALFA BETA JR COLLEGE

First Division : Nos.

10421(ALTE) 10422(ALTE) 10426(ALTE)
*10438(ALTE,GEOG,POSC)
*10440(ENGL,ALTE,EDUC,POSC,GEOG) 10441(ALTE)
10442(ALTE) *10443(ENGL,MHIN,EDUC,POSC,LOPH)
10444(ALTE) 10447 10448(MASS)

College: 004 ALFA BETA JR COLLEGE

Second Division : Nos.

10405(ALTE) 10406 10423 10428 10434 10437 10439
10445 10446(MASS) 10452 10457 10461

Third Division : Nos.

10408 10409 10411 10412 10413 10414 10415 10419
10429 10433 10449 10450 10451 10455 10460 10462

Expelled : Nos.

10427

College: 005 RENAISSANCE JR COLLEGE

First Division : Nos.

*10464(MASS,EDUC,POSC) *10465(MASS,EDUC,LOPH)
*10466(MASS,EDUC,POSC,LOPH) *10467(MASS,EDUC,
POSC,LOPH) *10468(MASS,EDUC,LOPH) 10469(MASS)
10470(MASS,LOPH) *10471(MASS,POSC,LOPH)
*10472(ENGL,MASS,EDUC,POSC,GEOG)
*10473(ENGL,MASS,EDUC,POSC,LOPH,GEOG)
*10474(MASS,GEOG,LOPH) *10475(MASS,LOPH)
10476(LOPH) 10477(MASS) 10478(MASS)
*10479(MASS,EDUC,GEOG,LOPH,POSC) *10480(MASS,
LOPH) 10481 *10482(MASS,GEOG,LOPH)
10483(MASS,GEOG,LOPH) *10484(MASS,GEOG,LOPH)
10485(LOPH) *10486(MASS,EDUC,POSC,LOPH,GEOG)
*10487(MASS,GEOG,LOPH)
*10488(ENGL,MASS,EDUC,POSC,LOPH) 10489(MASS)
*10490(ENGL,ALTE,LOPH) *10491(ALTE,LOPH)
10493(ALTE) 10495(ALTE) 10496(ALTE,LOPH)
10503(ALTE) 10516(GEOG) 10546 10549(SANS) 10550
10553(ENGL) *10554(EDUC,POSC,LOPH)
*10555(ENGL,EDUC,POSC,LOPH) 10557(SANS)
10558(EDUC,GEOG) 10559(MASS) 10560(GEOG) 10561
10562 10563(GEOG) 10565(EDUC,GEOG,LOPH) 10568
*10569(GEOG,LOPH) 10572(GEOG) 10573(EDUC,GEOG)
10577 10578 10579(MASS) 10580(MASS) 10581(LOPH)
*10582(MASS,EDUC,GEOG,LOPH) *10583(MASS,GEOG,
LOPH) 10584(MASS,LOPH) *10585(MASS,POSC)
*10586(MASS,GEOG,POSC,LOPH) *10587(MASS,POSC,
LOPH) 10588(MASS) 10589(MASS) *10590(MASS,LOPH)
*10591(ENGL,MASS,EDUC,POSC,LOPH,SOCI) 10592
10593(LOPH) 10594(MASS,LOPH) 10595(MASS,LOPH)
*10596(MASS,LOPH) *10597(MASS,ECON,POSC,LOPH)
10598 10599(MASS,LOPH) *10600(MASS,LOPH)

College: 005 RENAISSANCE JR COLLEGE

First Division : Nos.

*10601(MASS,LOPH) 10602(LOPH) 10603 10604(MASS)
10605(MASS) 10606(MASS,LOPH) *10607(MASS,LOPH)
10608 10609(LOPH) *10610(EDUC,ECON,LOPH)
10611(MASS,LOPH) *10612(MASS,POSC,LOPH)
10613(MASS,LOPH) *10615(MASS,LOPH)
*10616(ENGL,ALTE,GEOG,POSC,LOPH,EDUC)
*10617(ENGL,ALTE,LOPH)
*10618(ENGL,ALTE,GEOG,POSC,LOPH)
*10619(ALTE,GEOG,LOPH) *10620(ALTE,GEOG,LOPH)
*10621(ENGL,ALTE,EDUC,GEOG,LOPH)
*10622(ENGL,ALTE,LOPH) *10623(ALTE,LOPH)
*10624(ENGL,ALTE,GEOG,LOPH) *10625(ALTE,LOPH)
10626(LOPH) *10627(ALTE,LOPH) *10628(ALTE,LOPH)
10629(ALTE) 10630(ALTE) 10631(ALTE,LOPH) 10632
10633 10634(LOPH) 10635(ALTE) 10636(ALTE) 10638
10642(ALTE) 10646(MASS) 10648(MASS) 10651(MASS)
10657(MASS) 10665 10686 10692(MASS) 10694 10695
10696(MASS) 10699(MASS) 10700(MASS) *10701(LOPH)

Second Division : Nos.

10492 10494 10497 10498 10499 10502 10504 10505
10506 10507 10508 10510 10511 10513 10514 10515
10517 10518 10520 10521 10522 10523 10525 10526
10529 10530(MASS) 10531 10533 10539 10541 10542
10543(GEOG) 10544 10545 10547 10548 10551 10556
10564 10566 10567 10570 10571 10574 10575 10576
10639(ALTE) 10640 10641 10643(ALTE) 10645(ALTE)
10647 10649(MASS) 10650(MASS) 10652(MASS)
10653(MASS) 10654(MASS) 10655 10656 10658 10659
10660 10661 10662 10663 10666 10667 10668 10669
10672 10673 10674 10675 10676 10677 10679 10680
10682 10683 10685 10687 10688 10689 10690 10691
10693 10697 10698(MASS) 10703(ALTE)

Third Division : Nos.

10500 10501 10509 10512 10519 10524 10527 10528
10532 10534 10535 10536 10537 10538 10540 10637
10644 10664 10670 10671 10678 10681 10684(FART)
10702 10709 10713 10714 10715 10716 10717

Centre: 0727 NATIONAL JR COLLEGE

College: 001 NATIONAL JR COLLEGE

First Division : Nos.

10064 10111

Second Division : Nos.

10004 10009 10024(ARAB) 10027 10044(ARAB)
10045(ARAB) 10046(ARAB) 10047 10053 10068 10069
10070 10074 10075 10082 10083 10084 10087 10090
10098 10112 10115 10119 10123 10130 10133 10136
10140 10142 10143 10151 10166 10175

Third Division : Nos.

10001 10003 10005 10006 10007 10008 10010 10011
10012 10013 10015 10016 10017 10018 10019 10020
10021 10022 10023 10025 10026 10028 10030 10031
10032 10034 10036 10037 10038 10039 10040 10041
10042 10043 10048 10049 10050 10051 10052 10054
10055 10056 10057 10058 10059 10060 10061 10062
10065 10066 10067 10071 10072 10073 10076 10077
10078 10079 10080 10081 10085 10086 10088 10089
10091 10092 10093 10094 10095 10096 10097 10099
10100 10101 10102 10103 10104 10105 10106 10107
10109 10110 10113 10116 10117 10118 10120 10121
10122 10124 10125 10126 10127 10128 10129 10131
10132 10134 10137 10138 10139 10141 10144 10145
10146 10147 10148 10149 10150 10152 10153 10154
10155 10156 10157 10158 10159 10160 10161 10162
10163 10164 10165 10167 10168 10169 10170 10171
10172

Expelled : Nos.

10014

Centre: 0728 NONOI H S SCHOOL

College: 001 NONOI H S SCHOOL

First Division : Nos.

10012(MASS,POSC) 10035(MASS,POSC) 10064(MASS)
*10097(MASS,POSC,LOPH) 10099(MASS) 10110(LOPH)

College: 001 NONOI H S SCHOOL

Second Division : Nos.

10003 10008 10009 10015 10016 10017 10018 10022
10025 10028 10030 10034 10038 10040 10046 10049
10050 10054 10065 10067 10068 10076 10080(MASS)
10085 10086 10091 10098(MASS) 10102 10103 10104
10105 10106 10107 10108 10111 10113(MASS) 10114
10115 10116 10117 10118(MASS) 10124 10125 10128
10132 10146 10149 10173 10187

Third Division : Nos.

10002 10004 10005 10007 10011 10013 10014 10019
10020 10021 10023 10024 10027 10029 10031 10032
10033 10036 10037 10041 10042 10043 10045 10048
10051 10052 10057 10058 10059 10060 10061 10062
10066 10069 10072 10074 10077 10078 10079 10081
10084 10087 10088 10089 10090 10092 10093 10094
10096 10100 10101 10112 10119 10120 10121 10122
10123 10126 10127 10129 10130 10131 10133 10134
10135 10138 10140 10141 10142 10144 10145 10147
10148 10150 10151 10152 10153 10156 10158 10161
10162 10163 10165 10166 10172 10174 10175 10178
10179 10180 10183 10184 10185 10186

Centre: 0729 NOWGONG COLLEGE

College: 001 NOWGONG COLLEGE

First Division : Nos.

10001(GEOG) 10002(GEOG) 10003 10004(LOPH,GEOG)
10005 10006 10007(GEOG) 10008(MASS) 10009
10011(MASS,POSC,GEOG) 10013(POSC)
*10023(MASS,ECON,POSC,LOPH) 10027(GEOG)
*10028(MASS,EDUC,ECON,LOPH,POSC)
*10029(ENGL,ALTE,POSC,EDUC,GEOG)
*10030(ALTE,EDUC,GEOG,POSC)
*10031(ALTE,EDUC,ECON,GEOG,POSC) 10032(MASS)
10033(MASS) 10035(ECON) 10036 *10037(ALTE,GEOG)
10038 *10039(ALTE,GEOG,LOPH) 10042(POSC)
10048(MASS) 10049(MASS,GEOG)
10052(MASS,ECON,POSC) *10057(ALTE,GEOG,LOPH)
*10059(MASS,LOPH,EDUC,GEOG)

College: 001 NOWGONG COLLEGE

Second Division : Nos.

10010 10012(MASS) 10015 10016 10020 10021 10024
10026(GEOG) 10034 10040 10041 10043 10044 10045
10046 10047 10050 10051 10054 10055 10058 10060
10061 10063 10065 10068

Third Division : Nos.

10014 10017 10018 10019 10022 10025 10056 10064
10067

Centre: 0730 PURANIGUDAM R K B H S SCHOOL

College: 001 PURANIGUDAM R K B H S SCHOOL

First Division : Nos.

10011(ITES) 10026(RETD) 10029(RETD)
10031(MASS,ITES) 10035(RETD) 10049(GEOG)
10050(MASS,RETD) 10064 10065 10066 10067
10094(ITES) *10099(ENGL,POSC)
*10100(MASS,POSC,EDUC,GEOG) 10109(MASS,EDUC,
LOPH) 10111(MASS,EDUC,LOPH) 10118 10126
10128(ITES) 10129(RETD) 10144(MASS)
10155 10159(MASS) 10160

Second Division : Nos.

10001(ITES) 10002(RETD) 10003(ITES) 10013(RETD)
10014 10015 10016(ITES) 10020(ITES) 10021
10022(ITES) 10023(RETD) 10027 10028 10034 10036
10038(RETD) 10039 10042(RETD) 10046(ITES)
10047(ITES) 10048(ITES) 10062(ITES) 10063(RETD)
10069 10070 10071 10073(ITES) 10077(RETD) 10078
10079(RETD) 10081 10083 10085(RETD) 10086 10088
10093(ITES) 10096 10097 10102 10103(RETD) 10104
10106 10110 10113 10114 10115 10119(ITES) 10120
10123(MASS,RETD) 10124 10127 10130 10133 10135
10138 10139(MASS) 10140 10143(RETD) 10145
10146(MASS) 10149 10152 10153 10154 10156 10158
10164 10173 10186

Third Division : Nos.

10004 10005 10006 10007 10008 10010 10012 10017
10018 10019 10024 10025 10033 10037 10043 10044
10045 10051 10052 10053 10054 10055 10056 10057
10058 10059 10060 10061(ITES) 10068 10074 10075
10076 10080 10082 10084 10087 10089 10090 10091

College: 001 PURANIGUDAM R K B H S SCHOOL

Third Division : Nos.

10092 10095 10098 10101 10105 10107 10108 10112
10116 10121 10122 10125 10131 10132 10134 10136
10141 10142 10147 10150 10151 10157 10161 10162
10163 10166 10168 10169 10170 10171 10175 10176
10177 10178 10179 10180 10181 10182 10183 10184
10185

College: 002 CHAPANALLA H S SCHOOL

First Division : Nos.

10190(MASS) 10207(MASS) 10221(MASS) 10239(MASS)
10243(MASS) 10255(MASS)

Second Division : Nos.

10187(MASS) 10209 10211 10213 10215 10216 10225
10229 10232(MASS) 10235 10236 10238 10240
10241(MASS) 10242(MASS) 10244 10247(MASS) 10248
10249 10250(MASS) 10253 10257(MASS)

Third Division : Nos.

10188 10189 10191 10192 10193 10194 10195 10197
10198 10199 10200 10201 10202 10203 10204 10205
10206 10208 10212 10214 10218 10219 10220 10223
10224 10226 10227 10228 10230 10231 10233 10234
10245 10246 10251 10252 10254 10256

Centre: 0731 RAHA COLLEGE

College: 001 RAHA COLLEGE

First Division : Nos.

10001(MASS,GEOG) 10030(ANTH) 10032(MASS,ANTH)
*10045(MASS,EDUC,POSC) 10046(MASS)
*10057(MASS,GEOG,POSC) 10098(MASS,GEOG,ANTH)
10102(GEOG,ANTH) *10105(ENGL,ALTE,SOCI,GEOG,EDUC)
10110(MASS,GEOG) *10112(MASS,ANTH)
*10115(MASS,GEOG,ECON) *10117(MASS,POSC)
10119(GEOG) *10121(MASS,GEOG,LOPH) 10136
10143(MASS) 10145(MASS,ANTH) *10184(MASS,ANTH)
10199(MASS) 10205(MASS,ANTH) 10207(MASS,POSC)

College: 001 RAHA COLLEGE

Second Division : Nos.

10002 10003 10011 10018 10022 10024 10025 10027
10031 10036 10050 10051 10056 10065 10068 10071
10074 10076 10087 10092(GEOG) 10093 10094(GEOG)
10099 10100 10101(MASS) 10103(ANTH) 10107(ANTH)
10108(GEOG) 10109 10114(MASS) 10120(GEOG) 10125
10127(ANTH) 10129 10131 10132 10133 10134 10137
10140 10141 10151(MASS,GEOG) 10153 10157 10158
10161 10162(ANTH) 10163(MASS) 10165 10166 10167
10168 10169 10170 10172 10173 10174 10187 10189
10191 10196 10200 10201

Third Division : Nos.

10005 10006 10008 10009 10012 10019 10020 10026
10029 10033 10034 10037 10038 10040 10041 10042
10044 10047 10048 10052 10053 10054 10055 10059
10060 10061 10066 10067 10069 10073 10075 10077
10079 10081 10083 10084 10089 10091 10095 10096
10097 10104 10106(GEOG) 10111 10113 10116 10122
10124 10128 10135 10138 10139 10146 10147 10148
10159 10160 10176 10177 10178 10181 10182 10183
10185 10186 10188 10194 10195 10197 10198 10221

College: 002 BHOKSONG H S SCHOOL

First Division : Nos.

NIL

Second Division : Nos.

NIL

Third Division : Nos.

10223 10224 10226 10228 10230 10231 10233 10243
10247 10252 10254

Centre: 0732 RAHA H S SCHOOL

College: 001 RAHA H S SCHOOL

First Division : Nos.

10082(MASS) *10083(MASS,LOPH)
*10090(MASS,LOPH,GEOG,POSC) 10093(MASS) 10095
10137 10143(GEOG) 10144 10145 10149

Second Division : Nos.

10062 10064 10066 10068 10070(GEOG) 10074 10080
10081(MASS) 10084(GEOG) 10086 10088 10089 10091
10092 10096 10097 10104 10116 10125 10131 10133
10139 10140 10141 10142 10146

Third Division : Nos.

10001 10002 10003 10004 10005 10007 10008 10010
10011 10012 10013 10015 10016 10017 10018 10019
10020 10021 10022 10023 10025 10028 10030 10034
10037 10043 10045 10047 10050 10053 10054 10055
10056 10057 10058 10059 10060 10061 10063 10065
10067 10069 10071 10073 10075 10077 10078 10085
10094 10099 10100 10103 10108 10113 10115 10118
10119 10120 10121 10122 10123 10126 10127 10128
10129 10130 10132 10134 10138 10147 10148 10150
10151 10152 10153 10157 10158 10162

College: 002 CHAPARMUKH B B HANSARIA H S SCHOOL

First Division : Nos.

NIL

Second Division : Nos.

NIL

Third Division : Nos.

10170 10172 10174 10179 10180 10184 10185 10186
10190 10191

College: 003 B D KHEMKA JR COLLEGE

First Division : Nos.

NIL

Second Division : Nos.

NIL

Third Division : Nos.

10194 10195 10196 10197 10199 10200 10201

Centre: 0733 RAIDANGIA H SAIKIA H S SCHOOL

College: 001 RAIDANGIA H SAIKIA H S SCHOOL

First Division : Nos.

*10012(MASS,POSC,GEOG) 10021(GEOG) 10022(GEOG)
10024(GEOG)

Second Division : Nos.

10002 10004 10006 10007 10008 10009 10010(GEOG)
10013(GEOG) 10014(GEOG) 10015 10016 10017 10019
10020 10023 10025 10026(GEOG) 10027 10028 10029
10030 10032 10033 10034 10035

Third Division : Nos.

10001 10003 10011 10018 10031

College: 002 NATIONAL JR COLLEGE

First Division : Nos.

10037(MASS,EDUC) 10038 10049 10055 10056(MASS)
10082(MASS) 10084
*10100(ENGL,MASS,LOPH,POSC,EDUC)

Second Division : Nos.

10040 10042 10047 10048 10050 10051 10052 10054
10057 10059 10060 10061 10062 10063 10064 10065
10067 10068 10069 10071 10073 10077 10078 10079
10080 10081 10086 10095 10096

College: 002 NATIONAL JR COLLEGE

Third Division : Nos.

10039 10041 10043 10044 10045 10046 10053 10058
10066 10070 10072 10074 10075 10076 10083 10087
10088 10089 10090 10091 10092 10093 10094 10097

Centre: 0734 RUPAHI COLLEGE

College: 001 RUPAHI COLLEGE

First Division : Nos.

10063(MASS,EDUC) 10072(MASS)
*10077(ENGL,MASS,EDUC,POSC,LOPH)
*10078(ENGL,MASS,EDUC,ADAS,LOPH) *10085(EDUC,
LOPH) 10087(MASS) 10088(MASS)
*10108(ENGL,MASS,EDUC,POSC,LOPH,ADAS)
10113(EDUC) 10153

Second Division : Nos.

10013 10042 10045 10055 10057 10066 10070 10073
10074 10075 10079 10080 10081 10082 10084 10086
10089 10091 10094 10097 10101 10104 10105 10106
10107 10109 10111 10112(MASS) 10114 10115
10152(MASS)

Third Division : Nos.

10003 10008 10025 10026 10028 10033 10041 10048
10052 10054 10059 10060 10061 10067 10068 10069
10071 10076 10083 10090 10092 10093 10096 10098
10099 10100 10102 10103 10110 10116 10119 10121
10128 10129 10133 10134 10136 10137 10138 10139
10140 10144 10145 10148 10149

Centre: 0735 RUPAHI H S SCHOOL

College: 001 RUPAHI H S SCHOOL

First Division : Nos.

10031(POSC,LOPH) 10056(ARAB) 10060(ARAB)
10101(MASS) 10143(MASS) 10153 10171(MASS,LOPH)
10188 10190 10194(MASS) 10200 10202 10204(MASS)
10205 10207(LOPH) 10209(MASS,LOPH) 10212(MASS)

College: 001 RUPAHI H S SCHOOL

Second Division : Nos.

10001 10005 10006 10016 10017 10018 10021 10025
10026 10028 10029(POSC) 10035 10036 10037 10039
10041 10043 10045 10050 10051 10055 10057(ARAB)
10058(ARAB) 10059 10064 10074(ARAB) 10076 10077
10082 10091 10092 10093 10094 10099 10103 10104
10107 10113 10122 10123 10132 10133 10134 10135
10136 10137 10138 10141 10145 10146 10148 10149
10150 10161 10164 10165 10166 10167 10172 10173
10174 10175 10177 10178 10185 10186 10187 10195
10198 10203 10208 10210 10211 10213 10214

Third Division : Nos.

10002 10003 10004 10007 10008 10009 10010 10011
10012 10013 10014 10015 10019 10020 10023 10024
10027 10030 10032 10033 10034 10038 10040 10042
10044 10046 10047 10048 10049 10053 10054 10062
10063 10065 10066 10067 10068 10069 10070 10071
10073 10075 10078 10079 10080 10081 10083 10084
10085 10086 10087 10089 10090 10096 10097 10098
10100 10102 10105 10106 10108 10109 10112 10114
10115 10116 10117 10119 10120 10121 10124 10125
10126 10127 10128 10129 10130 10131 10140 10142
10147 10151 10152 10154 10155 10156 10157 10158
10159 10160 10162 10163 10168 10170 10176 10179
10180 10181 10182 10183 10184 10189 10191 10192
10193 10196 10197 10199 10201 10215 10216 10218
10219 10220 10221 10223 10225 10226 10227

College: 002 MD IDRISH MEM JR GIRLS COLLEGE

First Division : Nos.

10265

Second Division : Nos.

10249 10251 10253 10256 10257 10258 10259 10260
10262 10264 10267 10268 10274 10275

Third Division : Nos.

10235 10236 10237 10239 10240 10243 10244 10245
10246 10247 10248 10250 10252 10254 10255 10261
10263 10266 10269 10270 10271 10272 10273

College: 002 MD IDRISH MEM JR GIRLS COLLEGE

Expelled : Nos.

10238

Centre: 0736 SAMAGURI H S SCHOOL

College: 001 SAMAGURI H S SCHOOL

First Division : Nos.

10002(MASS,GEOG) 10037(MASS) 10090 10144(MASS)

Second Division : Nos.

10035 10036 10044 10047 10051 10078 10082 10098
10102 10107 10111 10116 10122 10136 10137(MASS)
10139 10140 10150 10153

Third Division : Nos.

10001 10004 10009 10010 10012 10013 10014 10015
10016 10017 10019 10024 10025 10026 10031 10032
10038 10040 10042 10045 10050 10053 10054 10058
10059 10060 10061 10062 10064 10065 10066 10067
10068 10069 10074 10079 10081 10083 10085 10086
10088 10091 10092 10097 10100 10104 10105 10106
10112 10114 10115 10117 10118 10119 10120 10123
10124 10127 10131 10132 10138 10141 10142 10145
10146 10147 10148 10149 10151 10158 10162 10166
10170 10175 10176 10178 10186 10187

Expelled : Nos.

10055

College: 002 KAOIMARI H S SCHOOL

First Division : Nos.

10196(ARAB) 10203(MASS,POSC)
*10219(MASS,EDUC,POSC) 10223(MASS) 10256(MASS)
10269(MASS) 10270(MASS,ARAB) 10279(ARAB)
10283(MASS,EDUC) *10307(ENGL,MASS,POSC,EDUC,
ADAS)

College: 002 KAOIMARI H S SCHOOL

Second Division : Nos.

10192(ARAB) 10205 10207(ARAB) 10210(ARAB) 10215
10216 10222 10225(MASS) 10232(MASS) 10234 10238
10251 10253 10257 10259 10260 10263 10264
10266(MASS) 10271 10272(MASS) 10280 10281 10282
10285 10286 10305 10308

Third Division : Nos.

10190 10193 10197 10198 10200 10201 10204 10206
10209 10214 10217 10220 10224 10226 10229 10230
10231 10233 10236 10239 10242 10243 10246 10248
10249 10250 10252 10255 10261 10262 10265 10267
10268 10275 10276 10277 10278 10284 10287 10288
10289 10290 10291 10292 10293 10294 10295 10296
10298 10300 10303 10304 10306 10310

College: 003 SAMAGURI JR COLLEGE

First Division : Nos.

10339 10341 10344(GEOG)

Second Division : Nos.

10331 10342 10348 10349 10392

Third Division : Nos.

10313 10317 10329 10332 10336 10340 10346 10350
10355 10356 10357 10358 10359 10360 10366 10368
10369 10370 10372 10373 10376 10377 10380 10381
10383 10384 10387 10395 10399 10402 10406 10411
10413

College: 005 STAR LIGHT JR COLLEGE

First Division : Nos.

10446(ALTE)

Second Division : Nos.

10424 10428 10429 10448 10449

College: 005 STAR LIGHT JR COLLEGE

Third Division : Nos.

10421 10423 10425 10437 10438 10439 10440 10441
10444 10445 10447

Centre: 0737 SINGIMARI MD ALI H S SCHOOL

College: 001 SINGIMARI MD ALI H S SCHOOL

First Division : Nos.

10025(ARAB)

Second Division : Nos.

10001 10026 10028 10029 10031 10042 10043(ARAB)
10045 10060 10064

Third Division : Nos.

10004 10005 10006 10007 10008 10009 10013 10015
10016 10018 10020 10027 10030 10032 10033 10034
10035 10036 10037 10038 10039 10040 10044 10046
10047 10048 10049 10051 10056 10057 10058 10061
10065 10066 10067 10068 10069 10071 10073 10074
10075 10076 10077 10078 10080 10082 10083

Centre: 0738 BALI VIDYAPITH H S SCHOOL

College: 001 BALI VIDYAPITH H S SCHOOL

First Division : Nos.

10009 *10010(MASS,EDUC) 10011(MASS) 10020(MASS)
*10021(MASS,ECON,EDUC,LOPH) 10026(MASS) 10027
*10028(MASS,EDUC) 10029(GEOG) 10030(MASS) 10038
10039(MASS) 10040 10049(MASS)
10060(MASS,EDUC,LOPH) *10063(MASS,EDUC)
*10065(ENGL,MASS,LOPH) 10066 10089(MASS,EDUC)

Second Division : Nos.

10001 10002 10003 10004 10005 10007 10008 10012
10015 10016 10017 10019 10022 10023 10024 10025
10033 10034 10036 10037 10041 10042 10043 10044
10045(MASS) 10046 10047 10048(MASS) 10054 10058
10059 10061 10062 10064 10067 10068 10069 10070
10071 10072 10074 10075 10076 10077(MASS) 10078

College: 001 BALI VIDYAPITH H S SCHOOL

Second Division : Nos.

10079 10080 10081 10082 10083 10085 10087(MASS)
10088 10090 10091 10092 10093 10094 10095 10097
10098 10099 10102

Third Division : Nos.

10006 10013 10014 10018 10031 10035 10050 10051
10052 10053 10055 10056 10057 10073 10084 10086
10096 10100 10101

Centre: 0739 BARBHAG COLLEGE

College: 001 BARBHAG COLLEGE

First Division : Nos.

10005(MASS) 10035(MASS) *10040(MASS,EDUC,HIST,
POSC) *10041(ENGL,MASS,EDUC,LOPH) 10079
*10098(MASS,LOPH,POSC,ECON) 10101(MASS)
10117(LOPH) 10134 10136 10137

Second Division : Nos.

10013 10015 10016 10025 10027 10029 10030 10031
10034 10049 10050 10058 10059 10060 10061 10062
10070 10073 10075 10076 10077(EDUC) 10078 10080
10086 10094 10097 10099 10100 10102 10107 10108
10109 10110 10111 10129 10130 10132 10133 10140

Third Division : Nos.

10001 10003 10012 10014 10028 10033 10036 10037
10038 10039 10042 10044 10045 10046 10047 10048
10051 10054 10056 10063 10064 10065 10067 10069
10081 10082 10087 10088 10090 10092 10095 10103
10104 10105 10106 10112 10113 10114 10115 10116
10118 10119 10120 10122 10125 10126 10127 10128
10131 10135 10138 10139 10141 10142 10143 10144
10145 10146 10147 10149 10151 10152 10154 10155
10156 10157 10159 10161 10162 10163 10166 10167

College: 002 BARBHAG KALAG H S SCHOOL

First Division : Nos.

NIL

Second Division : Nos.

NIL

Third Division : Nos.

10176 10178 10181 10183 10184 10186 10188

Centre: 0740 BARKHETRI JR COLLEGE

College: 001 BARKHETRI JR COLLEGE

First Division : Nos.

*10171(MASS) 10174(MASS) 10374(MASS,ADAS) 10387
10400(MASS) 10409(MASS) *10410(MASS)

Second Division : Nos.

10003 10004 10005 10006 10027 10029 10048(MASS)
10081 10082 10083 10084 10085 10100 10106 10107
10109 10160 10172 10173 10175(MASS) 10179 10181
10250 10252 10255 10300 10373 10376 10377
10381(MASS) 10382 10383(MASS) 10384(MASS) 10385
10386(MASS) 10388 10390 10394 10397 10406
10411(MASS)

Third Division : Nos.

10001 10002 10007 10008 10009 10010 10011 10012
10013 10014 10015 10016 10019 10020 10021 10022
10023 10024 10025 10026 10028 10030 10031 10033
10034 10035 10036 10038 10039 10040 10041 10042
10045 10046 10047 10050 10051 10053 10054 10056
10057 10059 10060 10065 10066 10067 10068 10069
10071 10075 10080 10086 10087 10088 10089 10090
10091 10092 10093 10094 10096 10102 10103 10104
10105 10108 10114 10116 10125 10126 10133 10134
10136 10141 10143 10144 10147 10148 10154 10158
10162 10163 10164 10169 10176 10177 10178 10180
10184 10185 10189 10197 10199 10200 10202 10203
10204 10205 10206 10207 10208 10209 10210 10211
10212 10213 10214 10215 10216 10217 10218 10219
10220 10221 10223 10224 10227 10228 10229 10231
10232 10233 10234 10235 10236 10237 10238 10239

College: 001 BARKHETRI JR COLLEGE

Third Division : Nos.

10240 10241 10244 10245 10246 10247 10249 10251
10253 10254 10256 10257 10262 10263 10264 10266
10273 10275 10277 10279 10280 10281 10286 10292
10294 10295 10297 10298 10299 10301 10305 10306
10307 10309 10312 10313 10316 10318 10319 10320
10321 10324 10325 10326 10330 10332 10333 10336
10341 10345 10346 10347 10350 10352 10353 10359
10361 10368 10369 10371 10372 10375 10378 10379
10380 10389 10391 10392 10393 10395 10396 10398
10399 10401 10402 10403 10404 10405 10407 10408
10412 10414 10421 10423 10424 10426 10429 10430
10440 10442 10443 10444

Centre: 0741 BONBHAG COLLEGE JR

College: 001 BONBHAG COLLEGE JR

First Division : Nos.

10007(MASS,GEOG) 10051(MASS,GEOG)
*10052(ENGL,MASS,ADAS) 10056(MASS) 10058(MASS)
10060(MASS) 10084(MASS,LOPH) 10089(MASS)
10090(MASS,LOPH) 10092 10094(MASS) 10101(SANS)
10103(ADAS) 10106(MASS,LOPH)

Second Division : Nos.

10001 10002 10003 10004 10006 10009 10010 10012
10017 10018(LOPH) 10025 10026 10038 10053(MASS)
10054 10055(MASS) 10059(MASS) 10062 10063
10065(MASS) 10066(MASS) 10077 10085 10086 10087
10097 10110 10121 10122

Third Division : Nos.

10008 10011(MASS) 10013 10014 10015 10016 10019
10020 10021 10022 10027 10028 10029 10030 10033
10034 10039 10042 10043 10046 10047 10048 10057
10061 10064 10067 10072 10073 10074 10078 10079
10080 10091 10093 10098 10100 10102 10104 10107
10108 10112 10113 10119 10123 10124 10125 10126
10127 10128 10129 10130 10131 10132 10136 10139

College: 002 B R MEDHI H S SCHOOL

First Division : Nos.

NIL

Second Division : Nos.

10173 10185 10188 10194

Third Division : Nos.

10143 10144 10145 10153 10154 10162 10175 10177
10178 10180 10181 10182 10187 10190 10191 10193
10200 10201 10205 10207

Centre: 0742 CHAMATA H S SCHOOL

College: 001 CHAMATA H S SCHOOL

First Division : Nos.

10117 10127(GEOG) 10129 10144 10148
*10166(MASS,ANTH,LOPH,POSC) 10170 10171(POSC)
*10172(MASS,LOPH,POSC,ANTH) 10180(ANTH)
10189(MASS) 10191(MASS) 10192(MASS,LOPH,POSC)
10195(MASS) *10197(MASS,LOPH,POSC,ANTH)
10199(MASS) 10200(MASS)
*10202(MASS,LOPH) *10203(MASS,POSC,LOPH,ANTH)
10204(ANTH) 10205 10206(MASS) 10207(MASS,ANTH)
10208(MASS) 10209(MASS,ANTH)
*10215(MASS,POSC,ANTH,LOPH) 10218 10221(MASS)
10225 *10226(MASS,ANTH,LOPH) *10227(MASS,LOPH,
ANTH) *10228(MASS,LOPH) 10229(MASS,ANTH,SANS)
10230(ANTH) 10231(MASS) *10232(MASS,LOPH,ANTH)
*10233(MASS,ANTH,LOPH,SANS) 10234
*10235(MASS,LOPH,ANTH) *10236(MASS,LOPH,ANTH)
*10237(MASS,ANTH) 10238(MASS) 10241(ANTH)
10242(ANTH) 10243(ANTH) *10244(MASS,LOPH,ANTH)
*10245(MASS,LOPH,ANTH) 10246(MASS) 10247(ANTH)
10248(ANTH) 10251(ENGL,MASS)
*10253(ENGL,MASS,ECON,LOPH,EDUC)
*10254(ENGL,MASS,POSC,LOPH,ANTH) *10256(MASS,
LOPH) 10257(MASS) 10258(MASS) 10259(MASS)
10261(ANTH) *10262(MASS,LOPH,ANTH) 10263
10264(ANTH) *10265(ENGL,MASS,ANTH,POSC,LOPH)
10266 *10267(ENGL,MASS,LOPH,ANTH,POSC)
10268(MASS) *10269(MASS,ANTH,POSC,LOPH)
10270(MASS,ANTH) 10271(MASS,ANTH) 10272(ANTH)
*10273(ENGL,MASS,ECON,LOPH,POSC) 10274(MASS)
10275(MASS,LOPH) *10277(ENGL,POSC,LOPH,ANTH)
*10280(ENGL,MASS,ECON,ANTH,LOPH) 10281(ANTH)

College: 001 CHAMATA H S SCHOOL

First Division : Nos.

10282(ANTH) 10283(ANTH) 10284(ANTH)
10288(LOPH,ANTH) 10295 *10444(POSC,LOPH) 10445

Second Division : Nos.

10001 10002 10005 10008 10010 10012 10013 10014
10015 10017 10018 10019 10022 10023 10024 10026
10027 10029 10030 10031 10032 10033 10036 10037
10038(GEOG) 10041 10044 10045 10047(GEOG) 10048
10052(GEOG) 10054 10056 10058 10063(GEOG) 10067
10068 10069 10075 10079 10084 10086 10087 10088
10091 10094 10096 10097 10098 10099 10103 10108
10109 10110 10112 10113 10114 10115 10116 10118
10119 10120 10121 10122 10123 10125 10126 10128
10130 10131 10132 10133 10134 10135(GEOG) 10142
10143 10145 10147 10149 10152 10153 10154 10155
10156 10157 10159 10160 10161 10162 10163 10164
10165 10167 10168 10169 10173(MASS) 10174 10175
10176 10177 10178 10179 10181 10182 10183 10184
10186 10187 10188 10190 10193 10194 10196(MASS)
10198 10210 10212 10213(ANTH) 10214 10219 10222
10223 10224 10239 10240 10250 10252 10255 10260
10276 10278 10279 10286 10287 10446 10447 10448

Third Division : Nos.

10003 10004 10006 10007 10009 10011 10016 10020
10021 10025 10028 10034 10035 10039 10040 10043
10046 10049 10051 10053 10055 10057 10059 10060
10061 10062 10064 10065 10066 10070 10071 10072
10073 10074 10077 10078 10080 10081 10082 10083
10089 10090 10092 10093 10095 10100 10101 10102
10104 10105 10106 10107 10111 10124 10136 10137
10138 10139 10140 10141 10146 10150 10151 10158
10185 10211 10216 10217 10220 10285 10290 10291
10292 10293 10294

College: 002 SUTRADHAR ACADEMY JR COLLEGE

First Division : Nos.

10300 10302(ANTH) 10320(MASS,ANTH) 10325(ECON)
*10326(MASS,SANS,ECON,EDUC,POSC)
10327(MASS,LOPH) 10331(MASS,ANTH)
10332(MASS,ANTH) 10336(MASS,ANTH) 10338(MASS)
*10340(MASS,ANTH,POSC) 10342(MASS) 10343(MASS)
10344(MASS,ANTH) 10346 10350 10351(MASS)

College: 002 SUTRADHAR ACADEMY JR COLLEGE

First Division : Nos.

10352(MASS,ECON,ANTH) 10353(MASS)
*10354(MASS,POSC,SANS) *10355(MASS,POSC,ANTH)
*10356(ENGL,MASS,POSC,ANTH,ECON,EDUC)
*10357(MASS,EDUC,SANS) 10358(MASS)
*10359(MASS,LOPH) *10360(MASS,POSC,LOPH,EDUC)
*10361(MASS,LOPH,POSC,EDUC)
*10362(MASS,ANTH,LOPH,EDUC)
*10363(MASS,LOPH,POSC) 10364(MASS,ANTH)
*10365(MASS,LOPH,POSC,EDUC)
*10367(MASS,POSC,EDUC,ANTH)
*10368(MASS,EDUC,LOPH,SANS) 10369(MASS,LOPH)
*10370(MASS,ADAS) 10371(MASS) 10373(MASS)
10374(MASS) 10375(MASS) 10376 10377(MASS,ANTH)
10380(MASS,ANTH) 10382(ECON,ANTH)
10386(MASS,EDUC) 10388(MASS) 10389 10391
10393(MASS) *10395(ENGL,MASS,POSC,ANTH,EDUC)
*10396(MASS,EDUC,LOPH,POSC) 10397(MASS)
10398(MASS,ANTH) *10399(MASS,SANS,LOPH,EDUC)
*10400(MASS,EDUC,SANS,LOPH) 10401(MASS)
*10402(MASS,LOPH,EDUC) *10403(MASS,EDUC,ANTH)
*10404(MASS,LOPH,EDUC,POSC) 10405
*10406(MASS,LOPH,EDUC)
*10407(MASS,LOPH,EDUC,ADAS)
10408(MASS) 10409(MASS,ANTH) 10411(MASS,ANTH)
10414(MASS) 10415(MASS,EDUC) *10416(MASS,LOPH)
10417(MASS,ANTH) 10418 10420(MASS,ANTH)
10421(MASS,ADAS) 10422(MASS) 10424 10427(MASS)
10430(MASS,ANTH)

Second Division : Nos.

10298 10299 10301 10303 10304 10305 10306 10307
10308 10309 10310 10313 10314 10315 10316 10317
10318 10319 10321 10322 10323 10324(ANTH) 10328
10329 10330 10333 10334 10335 10337 10339
10341(ANTH) 10345 10347 10348 10349 10366 10372
10378(MASS) 10379 10381 10383 10384 10385
10387(MASS) 10390 10392(MASS) 10394 10410(MASS)
10412(MASS) 10413(MASS) 10419 10423(MASS) 10425
10426 10428(ANTH) 10429 10431 10432 10433 10435
10437 10439 10440(ADAS)

Third Division : Nos.

10297 10311 10434 10436 10438 10442

Centre: 0743 DAKSHIN NALBARI COLLEGE JR

College: 001 DAKSHIN NALBARI COLLEGE JR

First Division : Nos.

10001(GEOG) 10006 10048(MASS,GEOG) 10049(MASS)
10050 10053(GEOG) 10054(MASS) 10055(MASS,GEOG)
10059(MASS) 10060(MASS) 10061(MASS,HIST)
10065(MASS)

Second Division : Nos.

10002 10003(GEOG) 10004 10005 10007 10009 10011
10013 10014 10019 10020 10056 10062 10064 10071
10072 10075 10076 10102

Third Division : Nos.

10008 10010 10012 10015 10016 10017 10018 10021
10022 10023 10024 10025 10026 10027 10028 10029
10030 10031 10032 10033 10034 10035 10036 10037
10038 10039 10040 10041 10042 10043 10045 10047
10052 10057 10058 10063 10066 10067 10068 10070
10073 10074 10077 10078 10079 10081 10082 10083
10084 10086 10088 10090 10091 10093 10096 10098
10099 10100 10101 10103 10104 10105 10106 10108
10110 10111 10112 10113 10116 10118 10120 10121
10124 10125 10126 10127 10128 10129 10130 10132
10133 10134 10135 10138 10140 10141 10142 10143
10144 10145 10147 10148 10150 10158

College: 002 BRILLIANT ACADEMY

First Division : Nos.

10183(MASS)

Second Division : Nos.

10174 10178 10179 10181 10182

Third Division : Nos.

10166 10167 10169 10170 10171 10172 10173 10175
10176 10177 10180 10184

College: 003 PAKOWA BAHJANI JR COLLEGE

First Division : Nos.

10274(MASS) 10326(MASS,LOPH)

Second Division : Nos.

10191 10192 10244 10273 10292 10303 10308 10309

Third Division : Nos.

10186 10189 10190 10194 10195 10196 10197 10198
10199 10200 10201 10203 10205 10206 10207 10208
10212 10213 10214 10216 10217 10218 10220 10221
10222 10223 10224 10225 10226 10227 10228 10229
10230 10231 10232 10236 10237 10238 10239 10245
10246 10247 10251 10252 10253 10258 10259 10261
10263 10271 10275 10276 10277 10278 10279 10281
10282 10283 10284 10289 10290 10294 10295 10296
10297 10298 10310 10311 10312 10315 10317 10318
10319 10320

Centre: 0744 DEBIRAM PATHSALA H S SCHOOL

College: 001 DEBIRAM PATHSALA H S SCHOOL

First Division : Nos.

10001(MASS,LOPH) 10055(MASS)
*10080(ENGL,MASS,EDUC,LOPH) 10090 10100 10109
*10119(MASS,LOPH,POSC) *10129(MASS,ECON,ADHI)
*10139(ENGL,MASS,ECON,POSC,LOPH,EDUC)
*10140(MASS,POSC,LOPH) 10146(MASS)
10150(MASS,EDUC,SANS) *10164(MASS,POSC,EDUC)
*10167(ENGL,MASS,LOPH,EDUC) 10170 10171(MASS)
*10175(MASS,POSC) *10178(POSC,EDUC) 10180(SANS)

Second Division : Nos.

10007 10009 10010 10018 10019 10043 10054 10057
10058 10060 10061 10062 10063 10068 10069 10071
10073 10075 10077 10079 10083 10085 10092 10094
10099 10112 10125 10127 10130 10132 10133 10134
10138 10141 10144 10147 10149 10151 10153 10158
10159 10168 10169 10176 10181 10195(SANS)

College: 001 DEBIRAM PATHSALA H S SCHOOL

Third Division : Nos.

10002 10003 10004 10005 10006 10008 10011 10012
10013 10014 10015 10016 10017 10020 10021 10022
10023 10024 10025 10026 10027 10028 10030 10031
10032 10033 10034 10035 10036 10037 10038 10039
10040 10041 10042 10044 10045 10046 10047 10048
10049 10050 10051 10053 10064 10065 10066 10067
10070 10072 10074 10076 10078 10081 10082 10084
10086 10087 10088 10089 10091 10093 10095 10096
10097 10098 10101 10102 10103 10104 10105 10106
10107 10110 10111 10113 10114 10115 10116 10117
10118 10120 10121 10122 10123 10124 10126 10128
10131 10135 10136 10137 10142 10143 10145 10148
10152 10154 10155 10156 10157 10160 10161 10162
10163 10165 10166 10172 10173 10174 10177 10179
10182 10183 10185 10186 10187 10188 10189 10191
10192 10194 10196

Centre: 0745 DHAMDHAMA COLLEGE JR

College: 001 DHAMDHAMA COLLEGE JR

First Division : Nos.

*10075(MASS,LOPH) 10076(MASS,LOPH)
10078(MASS,LOPH) 10106(POSC) 10146(LOPH)
10158(MASS,POSC,LOPH) 10160(MASS)

Second Division : Nos.

10003 10004 10005 10006 10008 10009 10010 10012
10018 10021 10022 10023 10025 10028 10033 10034
10035 10036 10038 10043 10046 10048 10054 10056
10059 10062 10063 10068 10072 10073 10077 10079
10080 10082 10083 10084 10087 10088 10090 10093
10099 10101 10102 10103 10104 10110 10111 10112
10115 10117 10118 10119 10121 10132 10133 10135
10139 10143 10148 10151 10157 10159 10163 10166
10167 10168

Third Division : Nos.

10001 10002 10007 10011 10013 10014 10015 10016
10017 10019 10020 10024 10026 10027 10029 10030
10031 10032 10037 10039 10040 10041 10042 10044
10045 10047 10049 10050 10051 10053 10055 10058
10060 10061 10064 10065 10066 10067 10069 10070
10071 10074 10081 10086 10089 10091 10092 10094

College: 001 DHAMDHAMA COLLEGE JR

Third Division : Nos.

10095 10096 10097 10098 10100 10105 10107 10108
10109 10113 10114 10116 10120 10122 10123 10124
10125 10126 10127 10128 10129 10130 10134 10136
10137 10140 10141 10142 10144 10145 10147 10149
10150 10152 10154 10155 10156 10161 10162 10164
10165 10169 10170 10171 10172

College: 002 LUIT ACADEMY JR COLLEGE

First Division : Nos.

10176(FART) 10179(FART) 10187(MASS) 10191(MASS)
10192(ADBD) 10193(MASS) 10195(FART) 10202(FART)
10206(FART) 10214(MBOD) 10215(MASS,LOPH)
*10217(ENGL,MBOD) 10219(FART)
10223(MASS,POSC,LOPH) 10225(MASS) 10233(FART)
10235(MASS) 10236(MASS) *10237(MASS,FART,ECON,
SANS) 10240(MASS,FART) 10241(MASS,STDN)
*10244(MASS,SANS,EDUC,LOPH) 10248 10249(STDN)
10253(MASS) 10254(STDN)
*10255(ENGL,MASS,POSC,FART,LOPH,EDUC) 10261
10262(LOPH,POSC) 10263 10264(MASS,FART)
*10267(MASS,EDUC,LOPH,POSC) 10272(STDN) 10273
(FART) *10275(FART,LOPH,SANS) 10276(STDN)
10278(STDN) 10279(MASS,LOPH,FART) *10281(MASS,
SANS) *10284(MASS,STDN,SANS) 10285(FART,SANS)
10286(MASS,EDUC,STDN) *10287(MASS,POSC,EDUC,
LOPH) *10288(EDUC,LOPH,STDN) 10289(MASS,EDUC,
LOPH) *10293(MASS,EDUC,LOPH,FART) 10297
10298(SANS) 10299(MASS,EDUC) 10301 10302(STDN)
10304(STDN) 10305 10306(MASS) *10307(MASS,EDUC)
10308(STDN) 10310(ENGL,MASS)

Second Division : Nos.

10177 10178 10180(MASS) 10181 10182 10183(FART)
10184 10185(MASS) 10186 10188 10189 10190
10194(MASS) 10196(MASS) 10197 10199 10200
10204(FART) 10205 10207(FART) 10208 10209(MASS)
10210(FART) 10211 10212(FART) 10213(FART) 10218
10220 10222 10224 10227 10228(FART) 10229 10230
10234 10238(STDN) 10239(STDN) 10242 10243
10245(STDN) 10247(MASS,FART) 10250(STDN)
10252(MBOD) 10258(STDN) 10265 10266 10268 10270
10271(STDN) 10274 10277 10280 10282 10283(STDN)
10291 10294 10295 10296 10300 10303 10309 10311

College: 002 LUIT ACADEMY JR COLLEGE

Third Division : Nos.

10198 10203 10216 10221 10226 10231 10232 10251
10256 10257 10259 10260 10269 10290 10292

Centre: 0746 DHAMDHAMA H S SCHOOL

College: 001 DHAMDHAMA H S SCHOOL

First Division : Nos.

10001(LOPH,SANS) 10013(MBOD,ADBD)
10015(MBOD,ADBD) *10028(MASS,POSC,EDUC,LOPH)
10034 10044(SANS) 10048(MASS) 10052(MASS)
*10056(MASS,LOPH) 10060(MASS) 10092(MASS)
10102(MASS) 10105(MASS) 10110 10136(MASS)
10143(MASS,SANS) 10146(MASS) 10149(MASS,POSC)
10152(MASS) 10158(MASS) 10160 10169(MASS)
10210(MASS,LOPH) 10217 *10218(MASS,EDUC,LOPH)

Second Division : Nos.

10005 10006(MBOD) 10008 10014(MBOD) 10017 10022
10027 10031 10032 10033 10037 10039 10045 10046
10047 10049 10050 10051 10054 10055 10062(MASS)
10070 10071 10073 10075(MBOD) 10076 10078 10082
10090 10095(MASS) 10099 10101 10109 10111 10112
10117(MASS) 10118(MASS) 10119(MBOD,ADBD)
10120(MBOD,ADBD) 10121 10122 10127(ADBD) 10130
10133 10134 10135 10137 10144 10147(MASS) 10153
10155 10159(MASS) 10161 10164 10165 10166 10167
10168 10173 10175 10176 10180 10181 10184 10185
10186(MASS) 10189 10196 10202 10205 10213 10216
10219 10222(MASS) 10223 10225 10230 10244(MBOD)
10246 10247

Third Division : Nos.

10003 10004 10007 10009 10010 10011 10012 10016
10018 10021 10025 10026 10029 10030 10035 10038
10040 10041 10042 10043 10053 10057 10058 10059
10061 10063 10064 10065 10067 10068 10069 10072
10077 10079 10080 10086 10087 10088 10089 10091
10093 10094 10096 10097 10098 10100 10103 10104
10106 10107 10108 10113 10116 10123 10125 10126
10128 10129 10131 10132 10140 10142 10145 10148
10150 10151 10154 10156 10157 10163 10170 10172
10174 10177 10178 10183 10187 10188 10190 10191
10192 10193 10194 10195 10197 10198 10199 10200

College: 001 DHAMDHAMA H S SCHOOL

Third Division : Nos.

10201 10203 10204 10206 10207 10209 10211 10212
10214 10215 10220 10221 10224 10226 10227 10228
10229 10233 10237 10242 10245 10249 10251 10252
10258

Centre: 0747 GOVT GURDON H S SCHOOL

College: 001 GOVT GURDON H S SCHOOL

First Division : Nos.

10013(MASS,POSC,GEOG) 10015(MASS) 10026(ITES)
*10027(ITES,POSC) 10066(MASS) 10067(MASS)
*10069(MASS,LOPH,POSC) *10070(MASS,LOPH,POSC)
10071(MASS) 10072(MASS) 10074 10075(MASS)
10077(MASS) 10078(MASS) *10079(ENGL,MASS,LOPH,
POSC) 10086(MASS,POSC) 10089 10090
*10091(ENGL,ALTE,ANTH,LOPH,ECON)
*10092(ENGL,ALTE,ANTH,LOPH,ECON) 10093(LOPH)
10097(EDUC) 10102 10103(MASS,LOPH,EDUC)
10108(POSC,LOPH) 10109(MASS,LOPH,POSC)
10111(MASS,POSC,LOPH) 10121(MASS) 10133
10134(ANTH) 10136(MASS,ANTH,ECON) 10139(ANTH)
10141(MASS,ANTH,LOPH) 10156(ANTH,LOPH)
*10159(ANTH,LOPH) 10169 10173 10174(MASS) 10179
10184(SANS,LOPH) 10186(LOPH) 10189
10198(MASS,SANS) 10202(MASS) *10203(LOPH)
10204(LOPH) 10205 10213(MASS,LOPH)
*10214(ENGL,MASS,LOPH,POSC) 10217(MASS,ANTH)
*10220(MASS,SANS,EDUC,ANTH) 10223(MASS,ANTH)
10225(SANS) 10227(ANTH) *10228(MASS,POSC,LOPH,
ANTH) *10229(MASS,ANTH,LOPH) 10230(ANTH)
10231(ANTH,LOPH) 10232(ANTH,LOPH) 10234(ANTH)
10235(ANTH) 10237(ANTH) 10238(MASS,ANTH)
10239(ANTH) *10241(MASS,POSC,EDUC,ANTH)
10242(MASS,ANTH) 10250(MASS) 10260 10270(ANTH)
10271(ANTH) 10281(ANTH)

Second Division : Nos.

10006 10007 10014 10017 10018 10021 10023 10029
10039 10040 10056 10060 10063 10064 10065 10068
10073 10088 10094 10095 10099 10100 10101 10104
10105 10107 10110 10112 10113 10114 10115 10116
10117 10120 10123 10126 10127 10129 10130 10131
10132 10137 10138 10142 10144 10145 10146 10147
10148 10149 10152 10154(ANTH) 10155(ANTH) 10157

College: 001 GOVT GURDON H S SCHOOL

Second Division : Nos.

10158(ANTH) 10168 10172 10175 10178 10180
10181(SANS) 10188 10192 10193 10194 10195 10196
10197 10199 10200 10201 10206 10208 10210 10211
10212 10215 10216 10218 10219 10221 10224 10226
10233(ANTH) 10240(ANTH) 10249 10279 10280 10285

Third Division : Nos.

10002 10003 10004 10005 10008 10009 10010 10011
10019 10020 10022 10024 10025 10028 10030 10031
10032 10033 10034 10035 10036 10037 10038 10041
10042 10045 10046 10047 10048 10049 10050 10052
10053 10057 10061 10062 10080 10081 10082 10083
10084 10096 10098 10106 10118 10119 10122 10124
10125 10128 10140 10143 10151 10153 10160 10161
10163 10165 10167 10171 10176 10177 10182 10183
10185 10187 10190 10191 10207 10209 10222 10236
10243 10245 10247 10248 10251 10252 10261 10262
10264 10265 10266 10267 10268 10269 10272 10273
10274 10277 10278 10283 10284

College: 002 BRIGHT STAR ACADEMY JR COLLEGE

First Division : Nos.

10311(MASS,LOPH) *10312(MASS,LOPH,POSC)
10315(MASS,LOPH) 10316 10317(MASS)
*10318(MASS,LOPH) 10319(MASS,LOPH)
*10320(MASS,ECON,EDUC,LOPH,POSC) 10324(MASS,
EDUC) 10325(ALTE) *10326(MASS,EDUC,LOPH)
*10327(MASS,LOPH,EDUC) 10328(MASS)
10329(MASS,LOPH,EDUC) 10333 10335(LOPH)

Second Division : Nos.

10286(MASS) 10287 10288(MASS) 10289 10290(MASS)
10291 10292 10293 10294 10295(MASS) 10296(MASS)
10297 10298 10302 10307 10308 10309 10313 10314
10321 10322 10323 10336 10337

Third Division : Nos.

10299 10300 10301 10304 10305 10306 10330 10331
10332 10334 10338

Centre: 0748 KAMPITH JR COLLEGE

College: 001 KAMPITH JR COLLEGE

First Division : Nos.

10025 10046(MASS) *10059(ENGL,MASS,LOPH) 10066 10067 *10069(MASS,LOPH,POSC) *10070(MASS,POSC) 10072(MASS,LOPH) 10073 10075(LOPH)

Second Division : Nos.

10003 10011 10012 10013 10015(MASS) 10019 10030 10040 10041 10045(MASS) 10048 10049 10050 10052 10053 10054 10056 10057 10058 10062 10063 10064 10065 10068 10071 10074 10076 10077 10078 10079 10080 10081 10083 10084 10085 10086 10087 10088

Third Division : Nos.

10001 10002 10005 10006 10007 10008 10009 10010 10014 10020 10021 10022 10023 10024 10026 10027 10028 10029 10031 10032 10033 10034 10035 10036 10037 10038 10039 10042 10043 10044 10047 10051 10055 10060 10061 10082 10089 10090

College: 002 UTTAR DHARMAPUR H S SCHOOL

First Division : Nos.

10093(ADAS,EDUC) 10094(LOPH) 10095(LOPH)

Second Division : Nos.

10092 10096 10097 10098 10099 10100 10101 10102 10106

Third Division : Nos.

10103 10104 10105

Centre: 0749 KAMRUP COLLEGE

College: 001 KAMRUP COLLEGE

First Division : Nos.

10004(EDUC) 10006(MASS,EDUC) 10036 10049(MASS,SANS) 10051(SANS) 10056(SANS)

Second Division : Nos.

10001 10002 10003 10005 10007 10008 10009 10010 10011 10012(SANS) 10013 10016 10018 10035 10037 10038 10040 10041 10050 10052 10053(SANS) 10054 10055 10057 10060 10062 10063 10064 10065 10066 10067 10077 10078 10079 10084 10097 10099 10103 10104 10110 10114 10115 10118 10123(MASS) 10124 10125 10126

Third Division : Nos.

10014 10015 10017 10019 10020 10021 10022 10023 10024 10025 10026 10027 10028 10029 10030 10031 10032 10033 10034 10039 10042 10043 10044 10045 10046 10047 10048 10058 10059 10061 10068 10069 10070 10071 10072 10073 10074 10076 10080 10081 10082 10083 10085 10086 10087 10088 10089 10090 10091 10092 10093 10094 10095 10096 10098 10101 10102 10105 10106 10107 10108 10109 10112 10113 10116 10117 10122 10127 10128 10129 10130 10131 10132 10133 10134 10135

Centre: 0750 KARIA H S SCHOOL

College: 001 KARIA H S SCHOOL

First Division : Nos.

10006(MASS,ADAS,EDUC) *10024(MASS,ADAS,RETD) 10026(RETD) 10100(ITES)

Second Division : Nos.

10002(RETD) 10003(ITES) 10004 10005(RETD) 10008 10010 10011 10013(ITES) 10025 10027(RETD) 10029 10031(RETD) 10032 10033 10034 10035 10061 10073 10079(ITES) 10080 10083 10089(ITES) 10090(ITES) 10091 10092(ITES) 10094(ITES) 10095(ITES) 10096 10097 10098 10101 10103(RETD) 10104 10108 10109 10111 10121 10122 10124(RETD) 10125(RETD) 10126(ITES) 10128(ITES)

College: 001 KARIA H S SCHOOL

Third Division : Nos.

10001 10007 10009 10012 10014 10016 10018 10028
10038 10039(ITES) 10043 10044 10047 10049 10050
10051 10052 10053 10054 10055 10057(RETD) 10058
10059 10060 10062 10064 10065 10066 10067 10069
10070 10072 10074 10081 10082 10084 10085 10087
10093 10099 10102 10105 10106 10107 10110 10112
10113 10114 10115 10116 10117 10118 10119 10120
10123 10127 10130 10136 10138 10139 10140 10141
10142 10143 10145 10147 10150 10151 10154

Centre: 0751 M N C BALIKA MAHAVIDYALAYA

College: 001 M N C BALIKA MAHAVIDYALAYA

First Division : Nos.

10003(MASS,SANS,ANTH)
*10004(ENGL,MASS,LOPH,EDUC,ANTH) *10005(MASS,SANS)
10008(ANTH) 10009 *10010(MASS,EDUC,POSC,HIST)
*10011(MASS,EDUC,ADAS,LOPH)
*10013(MASS,EDUC,LOPH) 10017 10027(MASS,ANTH)
10039(MASS) 10040(MASS) 10050(ANTH)
*10051(MASS,SANS) 10052(MASS) 10053(ANTH) 10065
10067(MASS) 10068(SANS) 10070(MASS) 10093
10102(LOPH,SANS) 10108(ANTH)
*10111(ENGL,MASS,ANTH,ECON,LOPH) 10118 10128(LOPH)
*10129(MASS,LOPH,ANTH) 10133(ENGL,LOPH) 10140
10150(ANTH) 10156 10158(ANTH) 10162(MASS,ANTH)
10164(MASS,SANS,ANTH) 10168(ANTH)
*10188(ENGL,MASS,EDUC) *10197(MASS,SANS)
10219(SANS)

Second Division : Nos.

10001 10006 10007 10016 10019 10020 10021 10023
10024 10035 10036 10038 10041 10047 10049(ANTH)
10054 10055(MASS) 10056 10057 10066 10071 10074
10075 10078 10079 10080 10082 10087 10095
10096(ANTH) 10097 10101 10103 10105 10107 10113
10116 10120 10125 10126 10131 10132 10141(SANS)
10142 10146 10147(ANTH) 10149(LOPH) 10152 10153
10154 10161 10163 10165 10166 10172(ANTH)
10184(ANTH) 10205 10208 10220 10258

College: 001 M N C BALIKA MAHAVIDYALAYA

Third Division : Nos.

10012 10014 10018 10022 10026 10028 10029 10030
10031 10033 10034 10042 10043 10044 10045 10046
10048 10058 10059 10060 10061 10062 10064 10069
10072 10073 10076 10077 10081 10083 10084 10089
10090 10091 10092 10098 10099 10106 10109 10110
10112 10115 10119 10121 10123 10124 10130 10134
10135 10136 10137 10138 10143 10144 10145 10148
10151 10160 10169 10171 10173 10174 10175 10183
10185 10186 10193 10200 10201 10203 10204 10206
10207 10211 10213 10214 10218 10221 10222 10226
10227 10228 10229 10231 10234 10235 10239 10241
10242 10243 10244 10245 10246 10247 10249 10250
10252 10253 10254 10255

Centre: 0752 MAKHIBAHA H S SCHOOL

College: 001 MAKHIBAHA H S SCHOOL

First Division : Nos.

10058 10060(MASS) 10062 10107(MASS)

Second Division : Nos.

10001 10027 10044 10055 10061 10068 10069 10070
10074 10077 10080 10085 10095 10101 10104 10106
10115 10119

Third Division : Nos.

10002 10003 10004 10005 10006 10008 10009 10011
10012 10013 10014 10015 10017 10018 10020 10022
10023 10024 10025 10026 10028 10029 10030 10031
10032 10033 10034 10035 10036 10038 10039 10040
10041 10042 10043 10045 10046 10047 10048 10049
10050 10052 10054 10056 10057 10059 10063 10064
10065 10066 10067 10071 10072 10073 10075 10076
10078 10081 10082 10083 10084 10086 10087 10088
10089 10090 10091 10092 10093 10094 10096 10097
10098 10099 10100 10102 10103 10105 10108 10109
10110 10111 10112 10113 10114 10116 10120

Centre: 0753 MILAN H S SCHOOL

College: 001 MILAN H S SCHOOL

First Division : Nos.

10004(MASS) 10012 10021(MASS) 10026(MASS,LOPH) 10052(MASS) 10056(MASS) 10058(MASS) 10059(MASS) 10060(MASS,GEOG) 10065(MASS) 10067(MASS) 10068(MASS) 10069 10070(MASS) 10071(MASS) 10072 10073 10076 10100(MASS) 10101(MASS,LOPH) 10105(LOPH) 10109(MASS,LOPH) *10116(MASS,LOPH,POSC,EDUC) 10125(MASS,LOPH) *10126(MASS,LOPH,EDUC) 10129(MASS,SANS) 10130(MASS,ECON) 10131(MASS) 10132(MASS,LOPH) *10133(MASS,ECON) *10134(MASS,LOPH,SANS) 10135 10136 10137(LOPH) *10138(MASS,LOPH,ECON) 10139(MASS) 10141 10143(MASS,SANS) 10144 10145(LOPH) 10153 10155

Second Division : Nos.

10001 10005 10007 10008 10011 10014 10015 10016 10017 10018(MASS) 10019(MASS) 10023 10024 10025 10027 10028 10029 10030 10032 10034 10035 10036 10037 10038 10040 10042 10044 10045 10046 10047 10049 10050 10051 10053 10054 10055 10057 10061 10062 10063 10064 10066 10074 10077 10078 10079 10080 10081 10082 10083 10084 10085 10087 10088 10089 10090 10092 10093 10094 10095 10096 10097 10098 10102 10103 10104 10106(MASS) 10107 10111 10112 10113 10114 10115 10117 10118(MASS) 10119 10120 10121 10122 10123 10124 10127 10128 10140 10142 10146 10147 10148 10149 10150 10151 10154 10157 10158 10159 10161 10162(MASS) 10163

Third Division : Nos.

10002 10003 10006 10009 10010 10013 10020 10022 10031 10033 10039 10041 10043 10091 10108 10110 10152 10156 10160

College: 002 NATUN DEHAR MOUZA MILAN H S SCHOOL

First Division : Nos.

NIL

College: 002 NATUN DEHAR MOUZA MILAN H S SCHOOL

Second Division : Nos.

10164 10165

Third Division : Nos.

10167 10168 10169

Centre: 0754 MOROWA ANANDA RAM BARUAH H S SCHOOL

College: 001 MOROWA ANANDA RAM BARUAH H S SCHOOL

First Division : Nos.

*10003(MASS,POSC,SANS,ECON) 10006 10008 10012(ECON) 10015(MASS) 10018(MASS) 10019(MASS) 10021(MASS) 10038 10048(MASS) 10060(MASS,POSC) 10067(POSC) 10069(MASS) 10071(MASS) 10073(MASS) 10081(MASS) 10085(MASS) 10089(MASS,POSC) *10095(MASS,EDUC,POSC) 10096(MASS) *10102(MASS,EDUC,POSC) 10106(MASS,POSC) 10111(MASS,POSC) 10113(MASS) 10114(MASS,POSC) 10119(MASS) 10122(MASS) 10125(MASS,ECON) 10127 10128 10129(MASS,EDUC) 10132(MASS) 10135(MASS) 10136(MASS) 10137(MASS,POSC) 10139(MASS) 10140(MASS) 10141(MASS) *10142(ENGL,MASS,POSC) *10143(MASS,POSC) *10144(MASS,POSC) 10145(MASS) 10146(MASS) 10147(MASS,POSC) 10148(MASS,POSC) 10216(MASS,POSC)

Second Division : Nos.

10001 10002 10005 10007 10009 10011 10013 10014 10016 10017 10020 10022 10023 10027(MASS) 10028(MASS) 10029 10033 10034 10035 10036 10037 10039 10040(MASS) 10041 10042 10043 10044(MASS) 10045 10046(MASS) 10047 10049 10050 10051 10052 10053 10054(MASS) 10055(MASS) 10056 10057 10059 10063 10064 10065 10066 10068 10070(MASS) 10072 10074 10075 10076 10078(MASS) 10082(MASS) 10083 10084 10086 10087 10090 10091(MASS) 10092 10093 10097 10098 10099 10100 10101 10103 10104 10105 10107 10108(MASS) 10109 10112 10115 10116 10120 10124 10126 10130 10131 10133(MASS) 10134(MASS) 10138(MASS) 10200 10206 10207 10208 10209 10218

College: 001 MOROWA ANANDA RAM BARUAH H S SCHOOL

Third Division : Nos.

10004 10010 10024 10025 10026 10030 10031 10032
10058 10061 10062 10077 10079 10080 10088 10094
10110 10118 10123 10149 10151 10152 10153 10154
10155 10156 10157 10159 10160 10163 10164 10165
10166 10169 10170 10171 10172 10173 10174 10175
10176 10177 10178 10179 10180 10181 10182 10183
10184 10185 10186 10187 10188 10189 10190 10191
10194 10196 10197 10198 10199 10201 10202 10203
10204 10205 10210 10211 10212 10215 10219 10220

Centre: 0755 NALBARI COLLEGE

College: 001 NALBARI COLLEGE

First Division : Nos.

10019 10031(MASS,ADAS) 10082 10101(MASS,LOPH)
10121 10128(ALTE)

Second Division : Nos.

10012 10015 10017 10023 10026 10027 10032 10044
10050 10065 10083 10084 10104(ENGL) 10125 10127

Third Division : Nos.

10001 10002 10003 10004 10006 10007 10008 10009
10010 10011 10013 10014 10018 10020 10021 10024
10025 10030 10033 10035 10037 10038 10041 10042
10043 10047 10051 10052 10053 10054 10055 10056
10057 10058 10064 10068 10069 10070 10072 10074
10075 10079 10081 10085 10086 10091 10092 10093
10094 10096 10097 10099 10100 10102 10103 10105
10111 10112 10113 10115 10116 10117 10120 10123
10130 10132 10133 10144 10145 10146 10147

College: 002 SANKARDEV ACADEMY

First Division : Nos.

*10149(ENGL,MASS,POSC,EDUC,LOPH,ECON) 10150
10154 10157(MASS,SANS) 10168 10169(MASS,EDUC)
*10171(ENGL,MASS,ECON,EDUC,LOPH,POSC)
*10172(ENGL,ALTE,ECON,EDUC,LOPH,POSC)
*10173(ENGL,MASS,POSC,SOCI)
*10174(ENGL,ALTE,SOCI,POSC,EDUC,ECON)

College: 002 SANKARDEV ACADEMY

First Division : Nos.

*10175(ENGL,SOCI,EDUC) 10176(EDUC) 10177(LOPH)
*10178(ECON,EDUC,SOCI) *10179(MASS,EDUC,LOPH)
*10180(ENGL,ALTE,SOCI,EDUC) 10181(LOPH,EDUC)
10182(EDUC) 10183 *10184(EDUC,LOPH) 10185(MASS)
10186 10187(MASS) *10188(MASS,FART,SOCI) 10189
10192 *10199(ECON,EDUC,LOPH)

Second Division : Nos.

10151 10152 10153 10155 10156(MASS) 10158 10159
10160 10162 10190 10191 10193 10194 10196 10200

Third Division : Nos.

10161 10164 10165 10166 10167 10170 10195 10197

College: 003 ASSAM VALLEY ACADEMY JR COLLEGE

First Division : Nos.

10213 10217 10221 10227(MASS,SOCI)
*10231(ALTE,POSC,EDUC) 10237(ANTH)
*10238(ENGL,GEOG) *10239(ENGL,MASS,ANTH) 10246
10250(GEOG,LOPH) 10256(MASS) 10261(MASS)
10268(MASS,LOPH) 10270(GEOG) 10275(MASS)
10276(MASS) 10283 10285(MASS,SANS) 10294(LOPH)
*10295(MASS,ANTH,ECON,EDUC) 10301(LOPH)
10302(MASS,LOPH) 10304(MASS,LOPH)
*10307(MASS,EDUC,LOPH) 10315(MASS) 10325
10332(EDUC) 10335(MASS,LOPH) 10336(MASS,LOPH)
*10337(MASS,EDUC,LOPH) 10338(EDUC,ANTH)
10339(MASS,LOPH) *10340(MASS,ANTH,SANS)
*10341(MASS,LOPH,EDUC)
*10345(MASS,ECON,LOPH,EDUC)
*10346(MASS,GEOG,EDUC,LOPH,ECON) 10347(MASS)
10348(MASS,EDUC)*10349(MASS,POSC,ANTH,SANS,EDUC)
10355(MASS,SANS) 10357(MASS)
*10358(MASS,GEOG,EDUC,LOPH) *10359(MASS,EDUC,
LOPH) *10363(ENGL,MASS,POSC,GEOG,EDUC) 10365
(MASS) *10366(MASS,ANTH) *10367(MASS,ANTH,EDUC)
*10369(MASS,ECON,SOCI,LOPH)
*10370(MASS,ANTH,EDUC,ECON,POSC) 10371(MASS)
10372(MASS,EDUC,LOPH) 10375 10376(MASS)
10377(ANTH,EDUC) 10380 10381 10383(ANTH)
10384(ANTH,SANS) 10385 10388(MASS,ANTH,LOPH)
*10391(ANTH,EDUC) *10394(MASS,ANTH,LOPH,EDUC)
10395(ANTH) 10396(MASS,LOPH) 10402(ANTH) 10405
10406(SANS) 10407(ANTH) 10409 10411 10413

College: 003 ASSAM VALLEY ACADEMY JR COLLEGE

First Division : Nos.

10414(SANS,LOPH) 10415(MASS,LOPH) 10416(ANTH) *10417(MASS,LOPH,EDUC,SANS) *10418(MASS,EDUC,ECON,POSC) *10419(ANTH,LOPH,EDUC) 10421 10422(EDUC) 10423(SANS) *10425(MASS,LOPH,SANS,ANTH,EDUC) *10426(MASS,LOPH,EDUC,ANTH) *10428(ENGL,MASS,LOPH,EDUC,GEOG) 10430(EDUC) 10431(MASS,SOCI) 10432 10437(ANTH) *10438(MASS,ANTH,EDUC) 10440(ANTH,EDUC) 10441(MASS,ANTH) 10442(MASS,ANTH) 10444(MASS,SANS) *10445(MASS,SANS,EDUC) *10446(MASS,EDUC,SANS) 10449(EDUC) 10450(MASS) 10452(MASS,EDUC,ANTH) 10453(MASS,SANS) 10457(SANS) 10458 10460 10461 10463(MASS,LOPH,EDUC) *10464(MASS,SOCI,EDUC,LOPH) 10465(MASS) 10466(MASS) *10469(ENGL,MASS,POSC,LOPH,EDUC) 10470(MASS, ANTH) 10472(ANTH) 10475(MASS,ANTH) 10477(ANTH) 10478(MASS,ANTH) 10479 *10480(SOCI,SANS,EDUC) 10481(MASS,SANS) 10483(MASS,LOPH) 10484 10485 *10486(MASS,SOCI,LOPH) *10487(POSC,EDUC)

Second Division : Nos.

10208 10209 10210 10215 10216 10219 10220 10222 10226 10228 10229 10230 10232 10240 10245 10247 10252 10253 10255 10257 10258 10259 10260 10263 10266 10267 10277 10278 10279 10281 10282 10289 10290 10291(MASS) 10292 10293(LOPH) 10299 10300 10303(LOPH) 10305(LOPH) 10310 10313 10319 10324 10329 10333 10334 10343 10344 10350 10351(MASS) 10352 10354 10356 10360(MASS) 10362 10368 10373 10374 10382 10389 10390 10392(ANTH) 10393 10397 10398 10399 10401 10403 10404(SANS) 10412 10420 10424 10427 10433 10434 10435 10436(ANTH) 10439 10443 10447 10448(MASS) 10454 10455 10462 10467 10468 10471 10473 10476(MASS) 10482

Third Division : Nos.

10204 10205 10207 10211 10212 10214 10218 10224 10225 10233 10234 10236 10241 10242 10243 10244 10248 10249 10254 10262 10264 10265 10271 10272 10273 10274 10280 10284 10286 10287 10288 10296 10298 10306 10308 10309 10311 10312 10314 10317 10318 10320 10321 10322 10327 10328 10331 10342 10361 10364 10379 10387 10400 10408 10410 10429 10451 10459 10474

Centre: 0757 P B DHIRDUTTA H S SCHOOL

College: 001 P B DHIRDUTTA H S SCHOOL

First Division : Nos.

10021(MASS) 10039 10045(MASS) *10046(MASS,LOPH) 10049(LOPH) *10098(ENGL,MASS,GEOG) 10116(MASS) 10130(MASS,ARAB) 10144(MASS,GEOG) *10149(MASS,POSC,LOPH) 10151(MASS,LOPH) 10152(MASS,LOPH,POSC) 10153(MASS,LOPH) 10155(MASS) 10156(MASS) 10159(MASS,POSC) 10162(MASS) 10198(MASS,SANS,GEOG)

Second Division : Nos.

10006 10007 10008 10013 10014 10015(MASS) 10016(MASS) 10019 10022 10023 10047 10048 10050 10051 10052 10053 10054 10055 10056 10058 10059 10060 10065 10068 10070 10075 10078 10079(MASS) 10087(MASS) 10088 10089 10094 10096(MASS) 10109 10111 10114 10121 10122 10124 10127 10128 10131 10132 10133(MASS) 10135(MASS) 10136 10137 10138(MASS) 10154 10157 10158 10160 10163 10167 10168 10169 10170 10171 10174 10179 10181(MASS) 10182 10183(MASS) 10188 10193(MASS) 10196(MASS) 10197 10200

Third Division : Nos.

10001 10002 10004 10005 10009 10010 10011 10012 10017 10020 10024 10025 10026 10027 10028 10032 10033 10034 10035 10040 10042 10043 10057 10061 10062 10063 10064 10066 10069 10071 10073 10074 10080 10082 10083 10085 10086 10090 10092 10093 10095 10097 10099 10100 10101 10102 10104 10105 10106 10107 10112 10113 10115 10117 10118 10119 10120 10123 10125 10126 10129 10134 10139 10141 10143 10145 10148 10150 10161 10164 10165 10166 10172 10173 10175 10176 10177 10178 10180 10184 10185 10186 10189 10190 10191 10192 10194 10199 10203 10208

Centre: 0758 PASCHIM BONBHAG H S SCHOOL

College: 001 PASCHIM BONBHAG H S SCHOOL

First Division : Nos.

*10016(MASS,LOPH,POSC) 10018 10031(MASS)
10033(MASS,ADAS) 10039(MASS) 10040(MASS)
10043(LOPH) 10132(MASS) 10134(MASS)

Second Division : Nos.

10001 10002 10003 10007 10008 10009 10010 10014
10015 10019 10022 10023 10024(MASS) 10032(MASS)
10036 10037 10041 10051 10054 10057 10058 10064
10065 10067 10070 10081 10083 10091(MASS)
10095(MASS) 10097 10098 10099 10103 10104 10106
10111(MASS) 10117 10118 10125 10128 10148 10152
10153 10156 10166 10168 10169 10175(MASS) 10180

Third Division : Nos.

10004 10011 10012 10013 10017 10020 10021 10025
10026 10027 10028 10029 10030 10034 10035 10042
10044 10045 10046 10047 10048 10049 10050 10052
10053 10055 10056 10059 10060 10061 10062 10063
10066 10068 10069 10071 10072 10073 10074 10075
10077 10078 10079 10080 10082 10084 10085 10086
10087 10088 10090 10092 10093 10094 10096 10100
10101 10102 10105 10107 10108 10109 10110 10112
10113 10114 10115 10116 10119 10120 10121 10122
10123 10124 10126 10129 10130 10131 10133 10135
10136 10138 10139 10140 10142 10143 10144 10145
10146 10147 10149 10150 10151 10154 10155 10157
10159 10160 10161 10162 10163 10165 10167 10170
10171 10172 10173 10174 10176 10178 10179 10181
10183 10184 10185

Centre: 0759 PUB NALBARI COLLEGE JR

College: 001 PUB NALBARI COLLEGE JR

First Division : Nos.

10003 10004(HIST) 10005 10016(MASS)
10030(HIST,GEOG) *10057(MASS,SANS)

College: 001 PUB NALBARI COLLEGE JR

Second Division : Nos.

10001 10002 10006 10008 10012 10013 10015 10017
10018 10020 10022 10025 10026 10027 10028 10029
10032(MASS) 10034 10039 10043 10044 10045 10046
10047 10053 10055 10056 10063 10068 10075

Third Division : Nos.

10007 10009 10010 10014 10019 10021 10023 10024
10031 10033 10035 10036 10038 10040 10041 10042
10048 10049 10050 10051 10052 10054 10058 10061
10062 10064 10065 10066 10067 10069 10070 10071
10072 10073 10074 10076

Centre: 0760 R N CHOUDHARY H S SCHOOL

College: 001 R N CHOUDHARY H S SCHOOL

First Division : Nos.

10006(MASS) *10070(MASS,GEOG,POSC) 10074 10135
10209(MASS)

Second Division : Nos.

10001 10003 10004 10009 10013 10014 10017 10019
10022 10023 10024 10025 10028 10037 10043 10044
10053 10083 10085 10086 10089 10090 10091 10094
10103 10109 10113 10129 10134 10146 10163 10164
10193 10196 10201 10206(MASS)

Third Division : Nos.

10002 10005 10007 10010 10011 10016 10018 10020
10021 10026 10027 10030 10033 10036 10038 10045
10048 10049 10052 10061 10062 10064 10065 10068
10080 10082 10084 10087 10092 10093 10095 10098
10099 10100 10102 10106 10107 10108 10110 10112
10114 10115 10116 10118 10119 10120 10121 10122
10125 10130 10132 10133 10136 10137 10138 10139
10140 10141 10142 10144 10145 10147 10148 10149
10150 10152 10153 10154 10155 10156 10160 10162
10165 10166 10170 10171 10172 10174 10175 10177
10178 10183 10184 10188 10189 10190 10195 10197
10200 10205 10207 10208 10211

Centre: 0761 SARBESWAR DAS JR COLLEGE

College: 001 SARBESWAR DAS JR COLLEGE

First Division : Nos.

10087(LOPH,HIST) 10109(MASS) 10116(MASS) 10158(MASS) *10159(ENGL,MASS,ECON,POSC,LOPH, EDUC) 10161(MASS) 10162(MASS) 10163(MASS) *10164(MASS,POSC,ECON) 10165(POSC) 10166(MASS) 10167(MASS) 10168(MASS) 10169(MASS) 10173 10175(MASS) 10177(MASS) *10178(ENGL,MASS) 10179 10180(ENGL) 10181(POSC) 10182 10184 10185 10186 10187(MASS) 10188(ENGL,MASS) *10190(ENGL,MASS,POSC) 10191(ENGL) *10193(MASS,LOPH,POSC) *10194(MASS,LOPH,POSC) *10195(ENGL,MASS,POSC,LOPH) *10196(ENGL,MASS, SANS,LOPH) 10197(MASS) 10198(MASS) 10199(MASS) *10200(ENGL,MASS,SANS,POSC) 10201(MASS) *10202(MASS,ECON,SANS,POSC) 10203(MASS) 10204 10207(ECON) 10208 *10209(MASS,POSC,ADAS) 10211(LOPH) 10212 10213(ECON) 10214(MASS) 10215(MASS,LOPH) *10216(MASS,ECON,LOPH) 10217(MASS) 10218(MASS) *10219(MASS,POSC,ECON) 10221(MASS) *10222(MASS,SANS) 10223 *10225(MASS,LOPH,SANS,ECON,EDUC) 10226 10227(MASS) *10228(ENGL,MASS,ECON,POSC,LOPH) 10230(MASS,ECON) 10231(ECON) *10232(MASS,POSC, ECON) *10234(ENGL,MASS,LOPH,EDUC,POSC,ECON) *10236(ENGL,MASS,ECON,POSC) 10237(MASS) 10238(MASS) 10239(MASS,POSC) 10240(MASS) *10242(ENGL,MASS,EDUC,POSC,LOPH) 10243 10244(MASS)

Second Division : Nos.

10015 10016 10024(MASS) 10038 10039 10108 10111 10114 10115 10136 10146 10157 10160 10171 10172 10174 10176 10183 10189 10192 10205 10206 10210 10220 10224 10229(MASS) 10235

Third Division : Nos.

10002 10003 10004 10005 10006 10007 10010 10013 10014 10017 10020 10021 10022 10023 10025 10026 10029 10030 10032 10034 10035 10036 10037 10040 10041 10042 10043 10044 10045 10046 10047 10048 10049 10053 10056 10057 10058 10060 10061 10062 10063 10064 10065 10069 10072 10074 10075 10077 10078 10079 10080 10081 10082 10083 10084 10085 10088 10089 10090 10091 10092 10093 10094 10095 10102 10103 10104 10105 10106 10107 10110 10112 10113 10117 10118 10119 10120 10121 10124 10125

College: 001 SARBESWAR DAS JR COLLEGE

Third Division : Nos.

10126 10127 10129 10130 10134 10137 10139 10140 10141 10142 10143 10144 10145 10147 10148 10149 10154 10155 10170 10233

Centre: 0762 SOLMARA H S SCHOOL

College: 001 SOLMARA H S SCHOOL

First Division : Nos.

NIL

Second Division : Nos.

10001(MASS) 10011 10012(MASS) 10021 10040 10043(MASS) 10044(MASS) 10046

Third Division : Nos.

10002 10003 10004 10005 10006 10007 10008 10009 10010 10013 10014 10015 10016 10017 10018 10019 10020 10022 10023 10024 10025 10026 10027 10028 10029 10030 10031 10032 10033 10034 10035 10036 10037 10041 10042 10045 10047 10048 10049 10050 10051 10052 10053 10054 10055 10056 10057

College: 002 KHETRI DHARMAPUR COLLEGE JR

First Division : Nos.

10078(MASS) 10090(MASS) 10109(MASS,ADAS,LOPH)

Second Division : Nos.

10059 10063 10065 10067 10069 10077 10079 10085 10086 10087 10088 10089 10091 10092 10095 10096 10103 10104 10105 10106 10107 10108 10110 10111 10112 10113 10114 10115 10116 10117 10118 10119 10121

Third Division : Nos.

10060 10061 10062 10064 10066 10070 10071 10072 10073 10074 10075 10076 10080 10081 10082 10084 10093 10094 10097 10098 10099 10100 10101 10102 10120 10122 10124 10125 10127 10128 10129

Centre: 0763 SWAHID SMRITI JR COLLEGE

College: 001 SWAHID SMRITI JR COLLEGE

First Division : Nos.

10008 10026 10078(MASS) 10086 10088(MASS)
10089(MASS,LOPH) 10090(MASS)
*10099(MASS,LOPH,ADAS) *10100(MASS,LOPH,ADAS)
10108(LOPH) 10111(MASS) 10114(MASS) 10118
10148(MASS,LOPH) *10158(MASS,LOPH)

Second Division : Nos.

10002 10003 10004 10006 10009 10011(MASS) 10013
10014 10018 10022 10023 10027 10028 10029 10039
10040 10050 10061 10062 10072 10077(MASS) 10083
10084 10085 10087 10094 10095 10096 10098 10101
10102 10103 10105 10107 10112 10115 10116(MASS)
10117 10120(MASS) 10129 10130 10142 10151(MASS)
10159 10162(MASS)

Third Division : Nos.

10001 10005 10007 10010 10012 10015 10016 10017
10019 10020 10021 10024 10025 10030 10031 10032
10033 10034 10035 10036 10037 10038 10041 10042
10043 10044 10045 10046 10047 10048 10049 10051
10052 10053 10054 10055 10056 10057 10058 10059
10060 10063 10064 10065 10066 10067 10068 10069
10070 10071 10073 10074 10075 10076 10079 10080
10081 10082 10091 10092 10093 10097 10104 10106
10109 10110 10113 10119 10121 10122 10123 10124
10125 10126 10127 10128 10131 10132 10133 10134
10135 10136 10137 10138 10139 10140 10141 10143
10144 10145 10146 10147 10149 10150 10152 10153
10154 10155 10156 10161 10163 10164 10165 10166
10167 10169 10170 10173 10176 10177 10179 10180
10181 10182 10183 10184 10186 10188

Centre: 0764 SWAHID SOWARANI JR COLLEGE

College: 001 SWAHID SOWARANI JR COLLEGE

First Division : Nos.

10007(MASS,LOPH,POSC) 10020(MASS,POSC)

College: 001 SWAHID SOWARANI JR COLLEGE

Second Division : Nos.

10005 10008(MASS) 10012 10014 10019 10033 10038
10054 10062 10100(MHIN) 10102 10106 10111 10116
10120 10124 10125 10134 10140 10141 10142(ARAB)

Third Division : Nos.

10002 10003 10004 10006 10009 10010 10013 10015
10021 10025 10027 10029 10031 10034 10036 10037
10044 10047 10048 10051 10052 10053 10055 10056
10057 10058 10060 10064 10066 10071 10072 10077
10080 10082 10085 10086 10088 10089 10090 10091
10093 10094 10095 10097 10098 10099 10101 10103
10104 10105 10107 10108 10109 10110 10112 10113
10114 10117 10118 10119 10122 10123 10126 10128
10129 10130 10131 10132 10135 10137 10138 10143
10144 10146 10147 10148 10149 10151 10152 10160
10163 10164

College: 002 MUGDI MILAN H S SCHOOL

First Division : Nos.

10195(MASS)

Second Division : Nos.

10200

Third Division : Nos.

10169 10171 10172 10174 10176 10179 10181 10182
10183 10187 10188 10189 10190 10191 10192 10193
10194 10197 10199 10202 10203 10206 10212 10214
10215 10216 10220 10222 10225 10226 10234

College: 003 JNYANDEEP ANCHALIK JR COLLEGE

First Division : Nos.

10244(MASS)

College: 003 JNYANDEEP ANCHALIK JR COLLEGE

Second Division : Nos.

10257

Third Division : Nos.

10240 10242 10246 10247 10248 10252 10253 10254
10256

College: 004 PERADHARA H S SCHOOL

First Division : Nos.

10282 10368 *10383(MASS,POSC) 10393
*10396(MASS,EDUC,LOPH,POSC)
*10399(MASS,EDUC,LOPH,POSC)

Second Division : Nos.

10276 10277 10285 10291 10319 10330 10332 10334
10341 10344 10362(ARAB) 10369 10372 10380 10382
10384 10394 10397 10400 10401 10403 10404 10406

Third Division : Nos.

10264 10265 10266 10268 10269 10270 10271 10272
10273 10274 10275 10278 10279 10280 10281 10283
10284 10286 10287 10289 10290 10292 10294 10301
10304 10305 10307 10311 10314 10315 10316 10317
10318 10323 10324 10325 10327 10328 10329 10331
10333 10335 10336 10337 10338 10339 10340 10342
10343 10345 10346 10347 10348 10349 10350 10351
10353 10354 10355 10356 10357 10358 10360 10367
10371 10373 10374 10375 10376 10377 10378 10379
10381 10386 10390 10391 10392 10398 10402 10405
10407 10408 10409 10410 10412 10413

College: 005 CHAR ANCHALIK H S SCHOOL

First Division : Nos.

NIL

Second Division : Nos.

10416

College: 005 CHAR ANCHALIK H S SCHOOL

Third Division : Nos.

10415 10417 10418 10419 10420 10421 10422 10423
10424 10426 10428

Centre: 0765 TIHU COLLEGE

College: 001 TIHU COLLEGE

First Division : Nos.

10003 10004 10010(LOPH) *10011(MASS) 10013
10016(ECON) 10026(MASS) 10044 10062(MASS,LOPH)
10068 10086(MASS) 10092 10106(LOPH)
*10107(MASS,POSC,LOPH) 10111(MASS)
10113(MASS,LOPH) *10117(MASS) 10118

Second Division : Nos.

10001 10002 10005 10006 10009 10014 10024 10030
10031 10032 10037 10045 10047 10048 10049 10050
10051 10052 10057 10058 10059 10060 10061(MASS)
10063(MASS) 10064 10065 10069 10070 10073 10074
10075 10076 10077 10078 10079 10080 10087 10088
10089 10090 10091 10094 10108 10109 10110

Third Division : Nos.

10007 10008 10012 10018 10019 10021 10022 10025
10027 10029 10033 10035 10036 10038 10041 10042
10043 10046 10053 10054 10055 10056 10066 10067
10071 10072 10081 10082 10083 10085 10093 10095
10096 10098 10099 10100 10101 10103 10104 10105
10112 10115 10116 10119 10120 10121 10128 10129
10131 10132 10133 10134 10135

Centre: 0766 UTTAR KAMPITH COLLEGE JR

College: 001 UTTAR KAMPITH COLLEGE JR

First Division : Nos.

10044(MASS,HIST) 10113(MASS)

College: 001 UTTAR KAMPITH COLLEGE JR

Second Division : Nos.

10003 10004 10016 10020 10021 10022 10023 10038
10040 10046 10052 10087 10093 10106 10107 10118
10132

Third Division : Nos.

10001 10002 10005 10006 10007 10008 10009 10010
10011 10013 10015 10017 10018 10019 10024 10025
10026 10027 10028 10029 10030 10034 10035 10036
10037 10039 10041 10042 10043 10045 10047 10048
10049 10050 10051 10053 10054 10056 10057 10058
10059 10060 10061 10062 10063 10064 10065 10066
10067 10068 10069 10070 10071 10073 10074 10075
10076 10077 10079 10080 10081 10082 10083 10084
10085 10086 10088 10089 10090 10091 10092 10096
10098 10100 10101 10102 10103 10104 10108 10110
10112 10115 10116 10119 10120 10121 10122 10123
10125 10126 10128 10129 10130 10131

College: 002 K K JR COLLEGE

First Division : Nos.

10137 10139

Second Division : Nos.

10135 10136 10138 10140 10141 10142 10143 10144
10147 10150 10151

Third Division : Nos.

10145 10146 10148

College: 003 PASCHIM NALBARI JR COLLEGE

First Division : Nos.

*10152(MASS,LOPH)

Second Division : Nos.

10153 10154 10155 10156 10157 10158 10170 10172
10173 10174 10175 10176 10177 10178 10181 10182
10184 10185 10197 10198 10199 10210

College: 003 PASCHIM NALBARI JR COLLEGE

Third Division : Nos.

10159 10160 10162 10163 10164 10166 10168 10169
10171 10179 10180 10183 10186 10187 10189 10190
10192 10193 10194 10195 10196 10200 10203 10205
10207 10208 10209

Centre: 0767 A H D H S SCHOOL

College: 001 A H D H S SCHOOL

First Division : Nos.

*10003(ENGL,ALTE,SOCI) 10007(POSC) 10008(MASS)
10009 10013(MASS) *10015(MASS,EDUC,ADAS,POSC)
10019(POSC) *10026(MASS,SOCI,POSC) 10027(MASS)
*10029(MASS,SOCI,POSC) 10030(MASS) 10031(MASS)

Second Division : Nos.

10002 10005 10006 10010 10011 10012(MASS) 10016
10017 10020 10021 10022 10023 10028 10032

Third Division : Nos.

10001 10004 10014 10018 10024 10025

College: 002 ARUNODOI ACADEMY

First Division : Nos.

10036(MASS,SOCI) 10041(MASS) 10042 10045
10050(MASS,POSC,SOCI) 10053 10057 10058
10064(ALTE) *10065(ENGL,MASS,POSC,HIST) 10069
10071(SOCI) 10076 *10083(MASS,POSC) 10085(ALTE)
10087(ENGL,POSC) 10091(ENGL,ALTE) 10092 10104
10105 10107 *10108(ENGL,MASS,POSC,LOPH) 10111
10112(ALTE) 10114 10115 10116(ALTE)
*10119(ENGL,MASS,POSC,EDUC)
10120(MASS) 10121(MASS)
*10122(MASS,HIST) *10129(ENGL,MASS,HIST,EDUC)
10130(MASS) 10132(MASS) *10133(MASS,LOPH)
*10134(ENGL,MASS,GEOG) 10137(MASS) 10138(MASS)
*10139(ENGL,MASS) 10140(MASS) 10141
*10142(ENGL,ALTE,POSC,ECON,EDUC,SOCI)
10143(MASS) 10144(MASS) 10145(MASS)
10151(ENGL,MASS) 10152(MASS)
*10153(ENGL,MASS,POSC)
*10154(ENGL,ALTE,POSC,HIST,EDUC) 10155(MASS)

College: 002 ARUNODOI ACADEMY

First Division : Nos.

*10157(ENGL,ALTE,EDUC) *10158(ENGL,MASS)
10161(MASS) 10162 10163(MASS)
*10164(ENGL,MASS,POSC,SOCI,EDUC)
*10165(ENGL,MASS,EDUC) 10166 10168(MASS)
*10169(ENGL,MASS,POSC) 10170 10172 *10173(MASS)
10175(MASS) 10176 *10178(ENGL,MASS,GEOG)
10179(MASS) *10180(ENGL,MASS) *10182(MASS,POSC)
10185 *10186(MASS,ECON) 10188 10189(MASS)
10192(ALTE,HIST) 10196(MASS,GEOG) 10197
*10199(MASS) 10200 10201 10202(MASS) 10204
10205(MASS) *10206(ENGL,ALTE,POSC,ECON,EDUC)
10211(MASS) *10212(ENGL,MASS,POSC,SOCI)
10214(MASS) 10216 10218(MASS) *10219(MASS)

Second Division : Nos.

10034 10035 10038 10039 10043 10044 10046 10047
10048 10049 10051 10052 10054 10055 10056 10059
10060 10062 10063 10066 10067 10068 10072
10073(MASS) 10074 10077 10080 10081 10082 10084
10086 10088 10093 10095 10096 10098 10099 10101
10102 10106 10109 10110 10113 10117 10118
10124(MASS) 10125 10126 10131 10135 10136 10146
10148 10149 10150 10156 10167 10171 10174 10177
10183 10184 10190 10191 10193 10194 10195 10198
10207 10208 10209 10210 10213 10217

Third Division : Nos.

10033 10037 10040 10061 10070 10075 10078 10079
10089 10090 10094 10097 10100 10103 10123 10127
10128 10147 10159 10160 10181 10187 10203 10215
10221 10222

Centre: 0768 AMGURI COLLEGE

College: 001 AMGURI COLLEGE

First Division : Nos.

10011(MASS,HIST) 10020
*10027(ENGL,MASS,HIST,POSC,SOCI) 10049
10062(MASS,SOCI) 10126(SOCI) 10128(MASS,HIST)
10134(SOCI) 10135(MASS) 10142(HIST)
*10146(MASS,SOCI) *10147(MASS,SOCI,HIST)
10148(HIST) 10150(MASS) 10171(MASS)
*10173(MASS,ECON,LOPH,SOCI,POSC)
10182 10183(MASS)

College: 001 AMGURI COLLEGE

First Division : Nos.

*10185(MASS,EDUC,SOCI,HIST) *10187(MASS,SOCI,HIST)
10193 10214(MASS,SOCI) 10221(SOCI) 10227(MASS)
10234 *10239(ENGL,MASS,SOCI,ECON)

Second Division : Nos.

10003 10015 10024 10026(MASS) 10028 10029 10041
10061 10071 10083 10093 10108 10113 10118 10119
10121 10127 10129 10133 10136 10137 10141 10149
10153 10154 10155 10160 10168 10169(HIST) 10170
10172 10175 10179 10180 10184 10186 10188 10194
10199 10200 10202 10204(SOCI) 10207 10210(SOCI)
10211 10212(SOCI) 10216 10217 10218 10219 10220
10235 10240 10245 10246 10299

Third Division : Nos.

10001 10004 10006 10012 10013 10014 10016 10017
10018 10019 10021 10022 10023 10025 10030 10032
10033 10034 10035 10036 10037 10038 10039 10040
10042 10043 10044 10047 10048 10050 10051 10055
10060 10063 10064 10065 10066 10068 10069 10070
10075 10077 10078 10080 10081 10082 10084 10087
10089 10091 10092 10098 10101 10102 10103 10104
10107 10110 10117 10120 10122 10123 10124 10125
10131 10138 10139 10140 10143 10144 10145 10152
10156 10157 10158 10161 10162 10164 10167 10174
10178 10181 10189 10190 10191 10192 10195 10196
10198 10203 10205 10206 10208 10209 10213 10215
10222 10226 10228 10229 10230 10231 10232 10233
10236 10237 10241 10243 10244 10247 10248 10250
10252 10254 10262 10265 10266 10267 10268 10271
10272 10280 10281 10282 10283 10284 10292 10294
10295 10302

Centre: 0769 BETBARI H S SCHOOL

College: 001 BETBARI H S SCHOOL

First Division : Nos.

10026 10027 10028(MASS,SOCI,EDUC) 10029 10030
10031(MASS) 10036(MASS,EDUC)
*10038(MASS,EDUC,HIST) 10039(MASS)
*10040(MASS,EDUC,HIST) 10041(MASS) 10042
10047(MASS) 10048(MASS) 10050 10054(MASS,EDUC)
10055(MASS) 10057(MASS) 10058(MASS)
10059(MASS)

College: 001 BETBARI H S SCHOOL

First Division : Nos.

10060(MASS,EDUC)

Second Division : Nos.

10001 10003 10004 10006 10008 10009 10010 10011
10015 10017 10018 10019 10025 10033 10034 10037
10043 10044 10045 10046 10049 10052 10053 10056

Third Division : Nos.

10002 10005 10007 10012 10013 10014 10016 10020
10021 10022 10023 10024 10032

College: 002 BANHGARH JR COLLEGE

First Division : Nos.

10074 10078(MASS) 10084(MASS,EDUC) 10087 10089
10090 10091 10092(MASS,HIST)

Second Division : Nos.

10061 10062 10063 10064 10065 10066 10068 10069
10070 10071 10072 10073 10076 10077 10081 10082
10083 10085 10086 10088

Third Division : Nos.

10067 10075 10079 10080 10093

College: 003 BETBARI SUKANPUKHURI JR COLLEGE

First Division : Nos.

NIL

Second Division : Nos.

10094 10100 10113 10117

Third Division : Nos.

10097 10099 10101 10102 10103 10104 10105 10107
10108 10112 10114 10115 10116 10119

College: 004 RAJABARI JR COLLEGE

First Division : Nos.

*10145(MASS,POSC,EDUC)

Second Division : Nos.

10121 10124 10163 10164 10165 10166 10167 10168
10170 10175 10178 10187 10188 10191 10194

Third Division : Nos.

10120 10122 10123 10125 10126 10127 10128 10129
10130 10131 10133 10134 10135 10136 10137 10138
10139 10140 10141 10142 10143 10144 10146 10147
10148 10149 10150 10151 10152 10153 10154 10155
10156 10157 10158 10159 10160 10162 10169 10171
10173 10174 10176 10177 10179 10180 10181 10182
10183 10184 10186 10189 10190 10192 10195 10196

College: 005 DR B R AMBEDKAR JR COLLEGE

First Division : Nos.

10201(MASS) 10205(POSC,HIST) 10214 10229 10243

Second Division : Nos.

10202 10204 10209 10210 10211 10213 10215 10217
10218 10219 10220 10221 10222 10223 10225 10226
10227 10228 10230 10231 10233 10234 10235 10237
10238 10240 10241 10242 10244 10247 10248 10249
10250 10251

Third Division : Nos.

10197 10198 10199 10200 10203 10206 10207 10208
10212 10224 10232 10236 10239 10245 10246 10252
10253

Centre: 0770 BIR LACHIT BORPHUKAN COLLEGE

College: 001 BIR LACHIT BORPHUKAN COLLEGE

First Division : Nos.

NIL

Second Division : Nos.

10006 10007 10013 10014 10015 10024 10028 10034
10035

Third Division : Nos.

10001 10002 10003 10004 10005 10008 10009 10010
10011 10012 10017 10018 10019 10020 10021 10022
10023 10025 10026 10027 10029 10030 10031 10032
10033 10036 10037 10038 10039 10040 10042 10044

College: 002 KONWERPUR JR COLLEGE

First Division : Nos.

10052 10115(MASS) 10126(MASS)
*10128(MASS,POSC,SOCI)

Second Division : Nos.

10047 10049 10053 10059 10060 10061 10066 10067
10074 10075 10076 10077 10078 10079 10080 10082
10088 10110 10116 10117 10118 10122 10127 10129
10133 10134 10135 10136 10137 10138

Third Division : Nos.

10046 10048 10050 10051 10054 10055 10056 10057
10062 10063 10064 10065 10068 10069 10070 10071
10072 10073 10081 10083 10084 10085 10087 10089
10090 10091 10092 10093 10094 10095 10096 10097
10098(EDUC) 10100 10101 10103 10109 10111 10112
10114 10119 10121 10124 10125 10130 10131 10139
10141

Centre: 0771 D C GOGOI JAKAICHUK H S SCHOOL

College: 001 D C GOGOI JAKAICHUK H S SCHOOL

First Division : Nos.

10001(MASS) 10005(MASS) 10007 10017
*10018(MASS,HIST) 10019(MASS) 10020(MASS)
10025(HIST) *10032(MASS) *10036(ENGL,MASS,EDUC)
10040 *10041(ENGL,MASS,ECON,POSC,EDUC,ADAS)
10045(MASS,HIST) *10047(ENGL,MASS)
*10050(MASS,EDUC) 10052 10059(MASS)
*10060(MASS,EDUC)

Second Division : Nos.

10002 10004 10006 10008 10009 10012 10016 10023
10024 10026 10033 10034 10037 10038 10042 10043
10044 10046(MASS) 10051 10053 10054(MASS) 10055
10056 10057 10058 10062 10063 10064

Third Division : Nos.

10003 10010 10011 10013 10014 10015 10021 10022
10027 10028 10029 10030 10031 10035 10039 10048
10049 10061

College: 002 DEORAJA PEOPLES H S SCHOOL

First Division : Nos.

10072(MASS) *10086(MASS) 10090(MASS) 10091(MASS)
10093(MASS) 10099(MASS) 10104(MASS)

Second Division : Nos.

10066 10068 10069 10073 10074 10075 10076 10080
10081 10082 10083 10085 10087 10089 10096 10097
10098 10103 10105

Third Division : Nos.

10065 10067 10070 10071 10077 10078 10079 10084
10092 10094 10101 10102

Centre: 0772 DEMOW COLLEGE

College: 001 DEMOW COLLEGE

First Division : Nos.

10028 10166(MASS) 10191 10195(MASS) 10224(MASS)

Second Division : Nos.

10001 10013 10094 10095 10097 10099 10100 10105
10121 10132 10172 10189 10190 10193 10197(MASS)
10198 10201 10213(MASS) 10215 10216 10217(MASS)
10219(MASS) 10221 10222 10223 10226

Third Division : Nos.

10002 10003 10004 10005 10006 10007 10008 10009
10010 10012 10014 10016 10022 10023 10025 10027
10029 10031 10032 10036 10037 10044 10046 10051
10052 10053 10056 10057 10058 10060 10061 10063
10064 10065 10066 10067 10068 10070 10071 10072
10073 10074 10078 10085 10086 10087 10096 10098
10101 10103 10104 10107 10108 10109 10110 10111
10119 10120 10122 10124 10126 10138 10139 10140
10145 10153 10155 10161 10171 10175 10176 10180
10183 10185 10186 10192 10194 10196 10199 10202
10214 10218 10220 10225 10227 10228 10229 10250
10251 10267 10268 10269 10273 10274 10277 10280
10286 10289 10290 10293

College: 002 ATHABARI H S SCHOOL

First Division : Nos.

*10300(MASS,SOCI,ADAS) 10305(MASS)
10312(MASS,SOCI)

Second Division : Nos.

10298 10304 10324 10326 10327 10329

Third Division : Nos.

10296 10297 10299 10301 10302 10303 10306 10309
10310 10311 10313 10314 10315 10316 10319 10323
10330 10331

Centre: 0773 DEMOW H S SCHOOL

College: 002 DEMOW JR COLLEGE

First Division : Nos.

10002(SOCI) 10007(MASS,SOCI) *10010(MASS,SOCI)
*10016(MASS,SOCI,POSC,EDUC)
*10020(ENGL,MASS,SOCI,POSC)
10023(SOCI) 10027(MASS,SOCI)
*10028(ENGL,MASS,SOCI,POSC,HIST)
10029(MASS,POSC,SOCI) 10031(SOCI)
*10035(MASS,POSC,SOCI,HIST) 10039(MASS) 10041
10047(SOCI) *10055(MASS,POSC,HIST)
10058(MASS,HIST,SOCI) 10060(SOCI) 10063(MASS)
10064(MASS) *10067(MASS,SOCI,POSC,HIST)
*10068(MASS,POSC) *10075(MASS,POSC,SOCI)
*10077(MASS,SOCI) 10080(MASS,POSC)
*10082(MASS,POSC,SOCI,HIST) *10085(POSC,SOCI) 10086
10087(MASS) *10092(MASS,ADAS,SOCI) 10095(MASS)
10096(MASS) *10100(MASS,SOCI) 10102(MASS,SOCI)
*10108(MASS,POSC,SOCI) 10110(MASS)
10111(MASS,SOCI) 10112(MASS) 10113 10116(MASS)
10117(MASS,POSC) 10119(MASS,SOCI) 10120(MASS)
10122(SOCI) 10125(MASS,HIST) 10132(MASS,POSC)
10133(MASS) 10135(MASS) 10136(MASS,SOCI)
*10138(MASS,POSC,SOCI) 10139(MASS)
*10143(MASS,POSC,SOCI,EDUC) *10146(ENGL,MASS,HIST)
10147(MASS) 10149(MASS,HIST)
*10150(MASS,HIST,SOCI) 10152 10153
*10156(MASS,POSC,SOCI) 10157(SOCI)
10158(MASS,POSC) 10159(HIST) 10160(POSC)
10163(MASS) 10165(MASS) 10166(SOCI) 10170(SOCI)
10172 10174(MASS,SOCI,POSC) 10175(MASS)
10179(MASS) 10185(MASS) 10186(MASS,SOCI)
10187(MASS) 10189(MASS) 10190(MASS) 10193(MASS)
10195(MASS) 10199(MASS) *10201(MASS,POSC,SOCI)

Second Division : Nos.

10001 10004 10005 10006 10011 10013 10017 10021
10022 10024 10025 10034(SOCI) 10036 10037 10040
10043 10044 10046 10048 10052 10061 10065 10069
10070 10078 10079 10081 10083 10088(MASS) 10089
10090(MASS) 10091 10094 10097 10098 10099 10101
10103(MASS) 10104(MASS) 10105 10107 10109 10114
10118 10121 10124 10128 10129 10130 10131 10134
10140 10142 10144 10145 10148 10151 10154 10155
10162 10167 10169 10171 10177 10180 10181 10182
10183 10184 10188 10191 10192 10194 10196

College: 002 DEMOW JR COLLEGE

Third Division : Nos.

10003 10008 10009 10012 10014 10015 10018 10019
10026 10032 10033 10038 10045 10049 10050 10054
10056 10057 10059 10062 10066 10071 10072 10073
10074 10084 10093 10106 10123 10126 10127 10137
10141 10161 10164 10168 10173 10176 10178 10197
10198 10200 10202

Centre: 0774 DIKHOWMUKH COLLEGE

College: 001 DIKHOWMUKH COLLEGE

First Division : Nos.

10008(MASS,POSC) 10009(MASS,POSC) 10023 10035
10050(ENGL,MASS,SOCI) 10078 10080(MASS)
*10085(ENGL,MASS) 10086(ENGL,MASS) 10111
10125(SOCI) 10126 *10132(MASS,ECON,SOCI,POSC)
10134(SOCI)

Second Division : Nos.

10004 10006 10011 10012(MASS) 10014 10017 10020
10021 10024 10025 10026 10027 10033 10034 10036
10060 10069 10071 10072 10077 10079 10081 10082
10087 10088 10099 10100 10108 10116 10117 10122
10135

Third Division : Nos.

10001 10002 10003 10005 10007 10010 10013 10015
10016 10018 10019 10028 10029 10030 10031 10032
10037 10038 10039 10040 10041 10042 10043 10044
10045 10046 10047 10048 10049 10052 10053 10054
10055 10058 10059 10065 10066 10068 10070 10073
10074 10076 10083 10084 10089 10090 10095 10096
10097 10098 10101 10103 10105 10109 10110 10112
10113 10115 10118 10119 10120 10121 10123 10124
10127 10131 10133 10136 10137 10142 10145 10146

College: 002 DIKHOWMUKH H S SCHOOL

First Division : Nos.

NIL

Second Division : Nos.

10149

Third Division : Nos.

10151 10152

Centre: 0775 FULESWARI GIRLS H S SCHOOL

College: 001 FULESWARI GIRLS H S SCHOOL

First Division : Nos.

10006(MASS) 10014(MASS,EDUC,ADAS)
*10015(MASS,POSC,EDUC) 10016 10018(MASS)
10021(MASS) 10028 10037(MASS,EDUC) 10039(MASS)
*10040(MASS,HIST) 10045 10057(HIST) 10063(MASS)
*10076(MASS,ADAS) 10083(MASS) *10085(MASS,HIST)
10096 10099(MASS) 10104(HIST) 10105(MASS)
10110(MASS) 10116(MASS,HIST)

Second Division : Nos.

10001 10002 10003 10007 10008(MASS) 10010 10011
10013(MASS) 10017 10020 10022 10023 10024(MASS)
10025(MASS) 10026(MASS) 10027 10029 10030(MASS)
10031(MASS) 10032 10033 10038 10041 10042 10046
10050 10051 10052 10053 10054 10059 10060 10065
10066 10067 10070 10072 10074 10078 10081 10086
10087 10088 10090 10092 10093 10095 10098 10103
10106(MASS) 10107(MASS) 10108(MASS) 10109(MASS)
10111(MASS) 10112(MASS) 10113 10114 10115(MASS)

Third Division : Nos.

10005 10009 10012 10019 10034 10035 10036 10043
10044 10047 10049 10055 10056 10058 10061 10062
10064 10068 10069 10071 10073 10075 10077 10079
10080 10082 10084 10089 10091 10094 10097 10100
10101 10102 10117

Centre: 0776 GELAKEY COLLEGE

College: 001 GELAKEY COLLEGE

First Division : Nos.

NIL

Second Division : Nos.

10008 10012 10020 10022 10027 10028 10029 10041
10042 10044 10047

Third Division : Nos.

10001 10003 10004 10005 10007 10009 10010 10011
10014 10017 10018 10019 10021 10023 10024 10025
10026 10030 10031 10034 10035 10038 10039 10040
10045 10048 10049 10051 10062 10064

College: 002 GELAKEY JATIYA VIDYALAYA

First Division : Nos.

10078(MASS) 10084 *10089(MASS,SOCI,POSC)
10091(MASS) 10092(MASS,SOCI) 10095(MASS)
10097(ENGL,MASS) *10098(ENGL,MASS,GEOG)
10100(MASS) 10101(MASS) 10102(MASS) 10107(MASS)
*10109(MASS,SOCI) 10111(MASS)

Second Division : Nos.

10074 10075 10076 10077 10079 10080 10081 10082
10083 10085 10086 10093 10094 10096 10099 10103
10104 10105 10106 10108 10110(MASS) 10112

Third Division : Nos.

10087 10088

Centre: 0777 GAURISAGAR H S & INDUSTRIAL INSTITUTE

College: 001 GAURISAGAR H S & INDUSTRIAL INSTITUTE

First Division : Nos.

*10058(MASS,POSC,EDUC)

College: 001 GAURISAGAR H S & INDUSTRIAL INSTITUTE

Second Division : Nos.

10004 10005 10006(MASS) 10007(MASS) 10012
10013(MASS) 10014 10015 10017 10018 10019 10020
10024 10025(MASS) 10038 10039 10040(MASS) 10042
10048 10049 10050 10053 10054 10055

Third Division : Nos.

10001 10002 10003 10008 10009 10011 10016 10021
10022 10023 10026 10027 10028 10029 10030 10031
10032 10033 10034 10035 10036 10037 10041 10043
10044 10045 10046 10047 10051 10052 10056 10059

College: 002 KONWERPUR H S SCHOOL

First Division : Nos.

10062(MASS)

Second Division : Nos.

10061 10067

Third Division : Nos.

10063 10064 10066

College: 003 GAURISAGAR JR COLLEGE

First Division : Nos.

10069 *10074(ENGL,MASS,EDUC,POSC) 10075 10081
10082 10083 10084 10088
*10089(ENGL,MASS,EDUC,POSC) 10091
*10092(ENGL,MASS,ECON,SOCI,POSC,EDUC)
10093(MASS,EDUC) 10094(MASS,EDUC)
10096(MASS,EDUC,POSC)
*10097(ENGL,MASS,ECON,EDUC,POSC,SOCI) 10098
10099 10103(MASS,EDUC) 10104(MASS) 10105(MASS)
*10106(ENGL,MASS) 10107(MASS)
*10108(ENGL,MASS,ECON,EDUC,POSC,SOCI)
*10109(ENGL,MASS,SOCI,EDUC,POSC) 10111(MASS,EDUC)
*10112(MASS,SOCI) 10114 10116(MASS,EDUC,POSC)
10117 10118(MASS)

College: 003 GAURISAGAR JR COLLEGE

Second Division : Nos.

10068 10070 10071 10072(MASS) 10073 10076 10077 10078 10079 10080 10085 10090 10101(MASS) 10102 10110 10113 10115(MASS)

Third Division : Nos.

10086 10087 10095 10100

Centre: 0778 H C D G COLLEGE

College: 001 H C D G COLLEGE

First Division : Nos.

10028(HIST) 10045(SOCI) 10050 10056(MASS) 10060(MASS) 10065(MASS) 10069(MASS) 10070(MASS) 10073 10092(MASS,EDUC) 10100(MASS)

Second Division : Nos.

10007 10013 10020 10024 10027 10029 10035 10039 10040 10049 10057 10058 10061 10064 10066(MASS) 10067(MASS) 10068 10071(MASS) 10072 10075 10076 10080 10081 10094 10097(MASS) 10105 10107 10108 10111 10112

Third Division : Nos.

10001 10003 10004 10006 10008 10014 10022 10026 10030 10031 10032 10033 10034 10043 10044 10047 10048 10051 10053 10059 10063 10074 10077 10078 10079 10086 10087 10088 10089 10090 10093 10098 10117 10120 10122 10126 10129 10132

College: 003 KATIARI H S SCHOOL

First Division : Nos.

NIL

Second Division : Nos.

10135(MASS) 10140 10141 10144 10145 10148 10149 10150(MASS) 10152 10153 10154 10155 10160

College: 003 KATIARI H S SCHOOL

Third Division : Nos.

10134 10136 10137 10138 10139 10142 10143 10146 10147 10151 10156 10157 10159 10161

College: 004 PANIDEHING JR COLLEGE

First Division : Nos.

10179(MASS,SOCI) 10197(MASS) 10280(MASS,SOCI) 10287 10288(MASS) 10289(SOCI)

Second Division : Nos.

10162(MASS) 10164 10178(SOCI) 10183 10184 10199 10220 10225 10230 10231 10232 10254 10256 10259 10274 10275 10277 10292 10299

Third Division : Nos.

10163 10168 10171 10172 10174 10175 10176 10181 10182 10187 10188 10190 10191 10192 10196 10200 10203 10207 10208 10217 10218 10219 10221 10224 10226 10227 10228 10229 10234 10235 10238 10239 10240 10241 10244 10245 10246 10247 10248 10249 10250 10251 10252 10253 10255 10257 10258 10260 10265 10266 10269 10270 10272 10273 10276 10278 10279 10281 10282 10283 10284 10285 10286 10290 10291 10293 10294 10295 10296 10297 10298 10300 10307 10309

Centre: 0779 JHANJI H N S COLLEGE

College: 001 JHANJI H N S COLLEGE

First Division : Nos.

10018(POSC) 10028 10045 10049(MASS,SOCI,POSC) 10063 *10069(ENGL,MASS,GEOG,SOCI) 10072 *10080(ENGL,MASS,SANS,SOCI) 10084(POSC,SOCI) *10086(MASS,SANS,SOCI)

Second Division : Nos.

10001 10004 10005 10009 10011 10012 10015 10020 10021 10023 10024 10025 10026 10027 10029 10030 10031 10032 10039 10041 10047 10051 10052 10055 10062 10064 10065 10068 10070 10071 10076 10081

College: 001 JHANJI H N S COLLEGE

Second Division : Nos.

10083 10088

Third Division : Nos.

10002 10003 10006 10007 10008 10010 10013 10014
10016 10017 10022 10033 10034 10035 10036 10037
10038 10040 10042 10043 10048 10053 10054 10056
10057 10058 10059 10060 10061 10066 10067 10073
10074 10075 10077 10078 10079 10082 10085 10087
10090

Centre: 0780 LAKWA TANTIA H S SCHOOL

College: 001 LAKWA TANTIA H S SCHOOL

First Division : Nos.

*10023(ENGL,ALTE,POSC,SOCI) 10026(MASS)
10027(MASS) *10028(ENGL,ALTE,ECON,EDUC,POSC,SOCI)
10029 10030(MASS) 10031 10032(MASS)
*10082(MASS,ECON,SOCI) 10083(MASS)
*10091(ENGL,MASS,SOCI,POSC)

Second Division : Nos.

10001 10003 10024 10025 10033 10034 10035 10044
10050 10057 10058 10059 10084 10085 10086
10087(MASS) 10088 10093 10094

Third Division : Nos.

10002 10004 10006 10008 10013 10014 10022 10036
10037 10038 10040 10042 10043 10045 10047 10048
10053 10054 10055 10060 10061 10062 10063 10064
10067 10068 10069 10070 10071 10072 10080 10089
10090 10092 10096

Centre: 0781 NAZIRA BORTOLA H S SCHOOL

College: 002 MEZENGA H S SCHOOL

First Division : Nos.

10002(MASS,EDUC) 10004(MASS) 10006 10010
10016(MASS) 10020(MASS) 10043(MASS) 10046(MASS)
10047(MASS) *10049(ENGL,MASS,GEOG) 10050(MASS)
10051 10053 10055(MASS)
*10056(MASS,EDUC,POSC,GEOG,SOCI) 10061 10079
10089(MASS) 10111(MASS,EDUC) 10125(MASS)
10128(MASS) 10129(MASS) 10131(MASS) 10132
10133(MASS) 10134(MASS) *10137(MASS,POSC,EDUC)
10141(MASS,POSC) 10144(MASS) 10145(MASS,GEOG)
10148(MASS) 10156(MASS,SOCI,POSC) 10165(MASS)
10166 10167(GEOG,SOCI) 10170(MASS,POSC)

Second Division : Nos.

10007 10013 10017(MASS) 10018 10019 10021 10022
10029 10032 10036(MASS) 10037 10038(MASS) 10039
10040 10042 10044 10048(MASS) 10054 10060 10063
10065 10066 10070 10072 10073 10074 10075 10077
10078 10080(MASS) 10081 10083 10084 10088 10094
10103 10104 10106 10108 10109 10110(MASS) 10112
10113 10114 10115 10116 10118 10120 10124 10126
10130(MASS) 10136 10139(MASS) 10140 10142 10143
10149 10154 10155 10157 10160 10162 10164 10168
10172 10176 10177 10180

Third Division : Nos.

10001 10003 10005 10008 10011 10015 10023 10024
10025 10028 10030 10031 10034 10035 10045 10052
10057 10058 10059 10062 10064 10067 10068 10069
10071 10076 10082 10085 10086 10087 10090 10091
10092 10095 10096 10097 10098 10099 10100 10101
10102 10105 10107 10121 10122 10123 10127 10135
10138 10150 10152 10153 10158 10159 10161 10163
10169 10171 10173 10174 10178 10179 10181

College: 003 JOKTALI H S SCHOOL

First Division : Nos.

10184(MASS) 10190
*10194(ENGL,MASS,POSC,SOCI,EDUC)
10195(MASS) 10196(MASS) 10197(MASS) 10199(MASS)
10200(MASS)

College: 003 JOKTALI H S SCHOOL

Second Division : Nos.

10182 10185 10187 10188 10198(MASS) 10201 10204
10205(MASS) 10206(MASS) 10207 10208(MASS) 10209
10212

Third Division : Nos.

10183 10186 10189 10192 10202 10203 10211

Centre: 0782 NAZIRA COLLEGE

College: 001 NAZIRA COLLEGE

First Division : Nos.

10020 10034 *10035(ENGL,MASS,EDUC,SOCI,GEOG,POSC)
10040(ALTE) *10042(MASS,SOCI) 10046(MASS)
10064(ENGL,ALTE,GEOG) 10066 10070(ENGL,ALTE)
10078(MASS) 10079(SOCI) 10097(ALTE)
10098(MASS,SOCI) 10103 10105
*10106(MASS,SOCI,POSC,LOPH)
10109(SOCI) 10118(SOCI)
*10119(ALTE,GEOG,SOCI) 10122(MASS,POSC)
10123(MASS,SOCI) *10124(ENGL,GEOG,SOCI,POSC)
*10126(SOCI,POSC,LOPH) 10131 10135 10136
*10145(MASS,POSC,EDUC,SOCI) 10146(SOCI) 10147
10151(MASS,LOPH,SOCI) 10154(MASS,SOCI,EDUC)
10155(MASS,GEOG)
*10158(ENGL,ALTE,EDUC,POSC,ECON,SOCI)
10161(MASS,SOCI) 10164(MASS)
10165(MASS,EDUC,SOCI) 10166(MASS)
*10167(MASS,EDUC,SOCI) 10173(ALTE)

Second Division : Nos.

10019 10023 10027 10030 10037 10043 10044 10047
10051 10053 10054 10058 10063 10067(ALTE) 10068
10069 10073 10077 10087 10088(SOCI) 10091 10092
10093 10096(SOCI) 10099 10100 10102 10107 10108
10111 10112 10115 10116 10128 10129 10130 10132
10133 10138 10139 10140 10142 10148(ALTE) 10149
10152 10153 10156 10159 10160 10162(MASS) 10163
10168 10170(MASS) 10171 10172 10174

College: 001 NAZIRA COLLEGE

Third Division : Nos.

10001 10009 10010 10013 10014 10016 10018 10021
10024 10029 10031 10032 10033 10036 10039 10048
10049 10052 10056 10057 10059 10060 10061 10065
10071 10072 10074 10076 10083 10086 10089 10090
10094 10095 10104 10110 10113 10114 10117 10120
10121 10134 10137 10141 10143 10144 10150 10157
10169 10189

Centre: 0783 NAZIRA H S AND M P SCHOOL

College: 001 NAZIRA H S AND M P SCHOOL

First Division : Nos.

10002(SOCI) 10007 10013 10014 10041(MASS,LOPH)
10044(LOPH) 10046(SOCI,LOPH) 10055(MASS,SOCI)
10056(MASS) 10064(GEOG) 10067 10072
10073(MASS,GEOG) 10074 10076(GEOG)
*10092(MASS,SOCI,GEOG) 10098(MASS) 10102(MASS)
*10103(MASS,LOPH,SOCI) 10104(MASS) 10109(MASS)
10113(MASS,GEOG) *10125(MASS,GEOG,SOCI)
10134(MASS) 10136 10137(MASS) 10140 10142 10144
10145(MASS) 10146(MASS) *10147(MASS) 10150 10151
10153 *10154(ENGL,MASS,EDUC,POSC,GEOG,SOCI)
10155(MASS) *10159(MASS,GEOG,SOCI,LOPH,POSC)
*10162(MASS,SOCI,POSC,GEOG)
*10163(MASS,POSC,GEOG,SOCI)
10165 *10167(MASS,POSC,GEOG) 10168(MASS)
10170(MASS,GEOG) *10172(ENGL,MASS) 10175 10176
10177 *10178(MASS,POSC,GEOG,SOCI)
*10180(MASS,SOCI)
10181(MASS,SOCI) 10182 10183(MASS,SOCI) 10184
*10186(MASS,LOPH) 10187(MASS) 10191 10192
10196(MASS,LOPH) *10203(MASS,SOCI)
10204(MASS,SOCI) 10205(MASS,SOCI) 10207(LOPH)
10208 10209(MASS,POSC,SOCI) 10210(MASS) 10211
*10212(MASS,SOCI) *10214(MASS,POSC,SOCI)
10215(MASS,SOCI) 10218(MASS,SOCI,GEOG)
*10219(MASS,POSC,SOCI,GEOG)
*10220(ENGL,MASS,GEOG,SOCI,POSC,EDUC)
10221(GEOG) 10223(MASS,GEOG)
*10224(MASS,STDN,SOCI,GEOG) 10225(GEOG)
*10226(MASS,GEOG,SOCI)

College: 001 NAZIRA H S AND M P SCHOOL

Second Division : Nos.

10001 10003 10004 10006 10015 10017 10019 10020
10022 10030 10032 10040 10045(MASS) 10047 10048
10054(SOCI) 10057 10058 10060 10061 10062 10063
10065 10071 10075 10077 10078 10079 10080 10081
10085 10086 10089 10091 10093 10099 10100 10101
10105 10106(MASS) 10107(MASS) 10108 10111
10112(MASS) 10114 10115 10116 10118 10120 10122
10127 10130 10132 10133 10135 10138 10141 10143
10148 10149 10152 10156 10158 10160 10164 10169
10174 10179 10189 10195 10197 10199 10200
10201(MASS) 10202 10206 10217(MASS) 10222
10227(GEOG) 10236

Third Division : Nos.

10005 10008 10009 10010 10011 10012 10016 10018
10021 10023 10024 10025 10026 10027 10028 10029
10031 10033 10034 10035 10037 10038 10042 10043
10049 10050 10051 10052 10053 10059 10066 10068
10069 10070 10082 10084 10087 10088 10094 10095
10096 10097 10110 10117 10119 10121 10123 10124
10126 10128 10129 10131 10139 10157 10166 10171
10173 10185 10188 10190 10193 10194 10198 10216
10230 10232 10237

College: 002 NAZIRA GIRLS H S SCHOOL

First Division : Nos.

10245 10247 10258(MASS) *10259(MASS,ITES,SOCI)
10260(RETD) 10278(MASS) 10279(MASS)

Second Division : Nos.

10242 10243 10244 10249(ITES) 10251 10252
10254(ITES) 10255(RETD) 10257 10262 10267 10272
10273 10275 10277(MASS) 10280 10283(MASS)
10287(RETD)

Third Division : Nos.

10241 10250 10256 10263 10264 10265 10266 10269
10270 10271 10274 10276 10281 10282 10284 10285
10288 10289 10290

College: 003 CHAKIMUKH H S SCHOOL

First Division : Nos.

NIL

Second Division : Nos.

10294 10297 10315 10316

Third Division : Nos.

10291 10292 10293 10298 10299 10300 10301 10302
10303 10304 10306 10307 10308 10309 10310 10311
10312 10313 10314 10317 10318 10319 10320 10321
10322 10323 10324 10325

Centre: 0784 PATSAKU JUNIOR COLLEGE

College: 001 PATSAKU JUNIOR COLLEGE

First Division : Nos.

10002(HIST) 10075(HIST) 10079(MASS)

Second Division : Nos.

10003 10005 10009 10011 10012 10016 10031 10038
10076 10077 10078 10080 10081 10082 10083(MASS)
10085 10086 10089 10092 10093 10103 10106
10108(MASS)

Third Division : Nos.

10001 10004 10006 10007 10008 10010 10013 10014
10017 10018 10019 10020 10021 10024 10025 10027
10028 10032 10034 10035 10036 10037 10040 10041
10042 10044 10045 10046 10047 10048 10049 10050
10051 10052 10053 10054 10055 10056 10057 10061
10062 10066 10067 10068 10069 10070 10074 10084
10087 10088 10090 10091 10094 10095 10096 10097
10098 10099 10100 10101 10102 10104 10105 10107
10109 10110 10112 10113 10114 10123 10125 10131
10132 10138 10140 10141 10142 10145

Centre: 0785 S M D COLLEGE

College: 001 S M D COLLEGE

First Division : Nos.

10028(MASS,LOPH,SOCI) 10035(MASS) 10036(SOCI) 10041(MASS) 10046(MASS) 10050(MASS)

Second Division : Nos.

10017(SOCI) 10018 10019 10021 10023 10030 10033 10034 10038 10044 10047

Third Division : Nos.

10002 10005 10006 10007 10008 10009 10010 10011 10012 10013 10014 10015 10022 10024 10025 10027 10029 10032 10037 10039 10042 10043 10045 10049 10051

Centre: 0786 S P P COLLEGE

College: 001 S P P COLLEGE

First Division : Nos.

*10001(MASS,POSC,SOCI) 10105 10122(MASS,SOCI) *10126(MASS,SOCI) 10134(MASS,POSC) *10135(MASS,SOCI,EDUC) *10136(MASS,SOCI,POSC,GEOG) *10137(MASS,SOCI,POSC,GEOG) *10138(MASS,SOCI, POSC,GEOG) *10139(MASS,SOCI) 10145(MASS) 10159 *10162(ENGL,MASS,POSC,SOCI) *10163(MASS,GEOG) 10174 10183 10184(SOCI) 10188(SOCI) 10189 10194 10199(MASS) *10200(GEOG) 10203 10204(MASS,SOCI) 10224(SOCI) 10226(MASS,SOCI) 10227(MASS,SOCI) *10228(MASS,SOCI) 10252(SOCI,GEOG) 10282 10284(MASS) 10285 10288(ALTE) 10289(GEOG) 10290(ALTE) *10300(MASS,SOCI,POSC) 10301(MASS,SOCI,GEOG) 10302(MASS) *10303(ENGL,MASS,SOCI,POSC,ADAS) *10304(ENGL,MASS,SOCI,POSC) *10305(ENGL,MASS,SOCI,ADAS) 10306 10308 *10309(MASS,POSC,ECON,SOCI,EDUC) 10310(MASS,SOCI,GEOG) *10311(MASS,SOCI,POSC) *10312(MASS,SOCI,POSC) 10313(MASS,SOCI) *10314(MASS,SOCI,GEOG,POSC) 10315(MASS) *10316(MASS,SOCI,POSC) *10317(MASS,SOCI,POSC) *10319(MASS,GEOG,SOCI,POSC) *10320(ENGL,ALTE,SOCI) *10321(ENGL,MASS,SOCI,EDUC,POSC) *10324(SOCI,ADAS,POSC,EDUC) 10325 10326(SOCI)

College: 001 S P P COLLEGE

Second Division : Nos.

10010 10016 10017 10041 10050 10057 10059 10060 10063 10066 10073 10074 10106 10107 10120 10121 10124 10127 10132 10133 10141 10142 10144 10150 10152 10153 10154 10155 10156 10157 10158 10167 10176 10180 10190 10191 10197 10198 10201 10210 10214 10215 10222 10223 10225 10235 10240 10241 10246 10247 10256 10257 10262 10263 10270 10271 10272 10273 10283 10286 10287 10291 10292 10295 10296 10298 10299 10307 10318 10322 10323 10329

Third Division : Nos.

10004 10007 10008 10011 10012 10013 10014 10018 10030 10039 10043 10044 10046 10047 10048 10049 10052 10055 10056 10058 10061 10062 10065 10067 10069 10072 10075 10076 10078 10088 10092 10093 10094 10095 10097 10098 10101 10104 10110 10112 10117 10118 10119 10123 10128 10129 10131 10143 10146 10147 10148 10149 10151 10161 10165 10168 10169 10170 10173 10177 10178 10179 10182 10185 10186 10187 10192 10193 10196 10202 10207 10209 10211 10212 10213 10217 10218 10219 10220 10221 10232 10233 10236 10238 10242 10245 10249 10250 10251 10253 10254 10255 10258 10259 10260 10264 10266 10268 10275 10277 10278 10279 10280 10293 10294 10297 10327 10330 10331 10333 10335 10339 10340 10342 10343 10344 10345 10346 10347 10348 10349

Withheld : Nos.

10036

College: 002 K K GOGOI MEMORIAL H S SCHOOL

First Division : Nos.

10381 10388(MASS)

Second Division : Nos.

10357 10361 10375 10377 10380 10382 10383

College: 002 K K GOGOI MEMORIAL H S SCHOOL

Third Division : Nos.

10352 10353 10358 10359 10362 10363 10364 10365
10366 10370 10371 10374 10376 10378 10379 10384
10385 10387

Centre: 0787 SALAGURI H S SCHOOL

College: 001 SALAGURI H S SCHOOL

First Division : Nos.

10003 10006(MASS,POSC) 10015 10017
10018(MASS,EDUC)
*10045(ENGL,MASS,ECON,HIST,EDUC)
10061 10063 10066(MASS) 10076(POSC,EDUC) 10078
10081(MASS) 10082(POSC) 10098

Second Division : Nos.

10001 10004 10005 10007 10008 10011 10013 10014
10016 10019 10020 10021 10025 10027 10028 10029
10030 10035 10036 10041 10042 10044 10046 10047
10048 10050 10053 10055 10056 10060 10062 10064
10065 10067 10069 10070 10073 10077 10079 10080
10083 10084 10085 10086 10091 10092 10095 10096
10099 10100 10102 10103 10105 10106(MASS) 10109
10110

Third Division : Nos.

10002 10009 10010 10012 10022 10023 10024 10026
10031 10032 10033 10034 10037 10038 10039 10040
10043 10049 10051 10052 10054 10057 10058 10068
10071 10072 10074 10075 10087 10088 10089 10090
10093 10094 10097 10101 10104 10107 10108

Centre: 0788 SIBSAGAR BEZBARUA H S SCHOOL

College: 001 SIBSAGAR BEZBARUA H S SCHOOL

First Division : Nos.

10008(MASS) 10012(MASS) 10023(MASS)

College: 001 SIBSAGAR BEZBARUA H S SCHOOL

Second Division : Nos.

10003 10004 10006(MASS) 10007(MASS) 10009(MASS)
10011 10013(MASS) 10014 10015 10016(MASS)
10017(MASS) 10018(MASS) 10020(MASS) 10021 10022

Third Division : Nos.

10001 10002 10005 10010 10019

College: 003 SIVSAGAR JR COLLEGE

First Division : Nos.

*10024(ENGL,ALTE,SOCI) 10026(ALTE)
*10027(ALTE,CSCA,SOCI) 10030(ALTE,CSCA)
10031(ALTE,CSCA) 10032(ALTE) 10033(ALTE)
*10035(ENGL,ALTE,CSCA,SOCI)
*10039(MASS,GEOG,EDUC,SOCI,POSC) 10040(MASS)
10042(MASS,EDUC) 10043(MASS) 10044(MASS)
*10045(MASS,GEOG,EDUC,SOCI,POSC) 10047(MASS)
*10048(MASS,SOCI) 10049(MASS)
*10052(ENGL,MASS,EDUC) 10057(MASS,GEOG)
10059(MASS) 10062(MASS,GEOG) 10064 10065(MASS)
10069(MASS) *10072(MASS,GEOG) 10073(MASS,GEOG)
*10075(ENGL,ALTE,GEOG,EDUC,SOCI)
*10076(ENGL,ALTE,GEOG,ECON,EDUC)
*10077(ENGL,ALTE,EDUC) 10078(MASS,GEOG)
*10079(MASS,HIST) *10080(ENGL,ALTE,CSCA,EDUC,SOCI)
*10081(ENGL,MASS,HIST,EDUC) 10082(ALTE) 10083(ALTE)
*10084(ENGL,ALTE,GEOG,SOCI) 10085(ALTE,SOCI)
10086(MASS) *10088(ENGL,ALTE,GEOG,SOCI)
10089(ALTE,GEOG) 10090(MASS,GEOG)
*10092(ENGL,MASS,SOCI,EDUC)
*10093(ENGL,ALTE,HIST,SOCI)
*10095(ALTE,GEOG,SOCI) *10096(ALTE,EDUC,SOCI)
*10097(ENGL,ALTE,CSCA,ECON,SOCI)
*10098(ENGL,ALTE,GEOG,ECON,SOCI) *10099(ALTE,GEOG)
*10100(ALTE,HIST,EDUC,SOCI) *10101(ENGL,ALTE,GEOG,
SOCI) *10102(ALTE,ECON,EDUC)
*10103(ENGL,ALTE,GEOG,EDUC,SOCI)
*10104(ALTE,GEOG,EDUC,SOCI) *10105(ALTE,GEOG)
*10108(ALTE,SOCI) 10110 *10112(ENGL,ALTE,GEOG,SOCI)
*10113(ALTE,SOCI) *10114(ALTE,CSCA,EDUC)
10115(ALTE,EDUC) 10117(ALTE) *10118(ALTE,SOCI)
*10119(ALTE) 10121 10122(MASS,GEOG,SOCI) 10123
*10124(ENGL,MASS,POSC,HIST,EDUC) 10125(MASS,POSC)
*10126(MASS,GEOG,EDUC,SOCI) *10127(MASS,POSC,
GEOG,SOCI) 10128(MASS,GEOG)
*10129(ENGL,MASS,HIST,EDUC,SOCI,ECON)

College: 003 SIVSAGAR JR COLLEGE

First Division : Nos.

*10130(MASS,GEOG,EDUC,SOCI,POSC) *10131(MASS, SOCI) *10132(MASS,POSC,GEOG,EDUC) *10133(MASS,POSC,EDUC,SOCI,GEOG) *10134(MASS, GEOG) 10136(MASS) 10137 *10138(ENGL,MASS,SOCI, EDUC) *10139(ENGL,MASS,HIST,EDUC,SOCI,POSC) *10140(MASS,GEOG,SOCI) *10141(MASS,GEOG,EDUC, SOCI) *10142(MASS,SOCI,EDUC) *10144(ENGL,MASS,GEOG,EDUC,SOCI,ECON) *10146(MASS,GEOG,EDUC,SOCI) 10147 *10148(MASS, SOCI) 10149(MASS) *10150(ENGL,MASS,HIST,EDUC) 10151(MASS) 10152(MASS,GEOG,SOCI) 10154 *10156(MASS,GEOG,EDUC,SOCI) *10157(MASS,GEOG, SOCI) 10158 *10159(MASS,SOCI,EDUC) 10160 10162(GEOG) 10163 *10164(MASS,POSC,SOCI,EDUC) 10165 *10166(MASS,GEOG,SOCI) 10167(MASS) 10168(GEOG) 10171 *10172(ENGL,MASS,SOCI,ECON,EDUC,POSC) 10175(MASS) 10176(MASS) 10177(MASS,GEOG,SOCI) *10179(MASS,SOCI,EDUC) 10180(MASS) *10181(ENGL,MASS,HIST,EDUC,SOCI,POSC)

Second Division : Nos.

10028 10029 10034 10036 10037 10041(MASS) 10046 10050 10053 10054 10055 10056 10058 10060 10063 10067 10068 10070 10071 10087 10091(HIST) 10106 10111 10116 10120 10145 10153(MASS) 10155 10161 10169 10173 10174 10178

Third Division : Nos.

10038 10061 10066 10094 10107 10109 10135 10143 10170

College: 004 SARATHI JR COLLEGE

First Division : Nos.

*10183(MASS,EDUC,HIST)*10186(ENGL,ALTE,SOCI,GEOG) 10187 10203(ALTE) 10222(ALTE,EDUC) *10232(ENGL,ALTE,GEOG,POSC) 10239(HIST) 10241(HIST) *10250(ALTE,POSC,EDUC,GEOG) 10251 *10252(MASS,POSC,GEOG) 10253 10254 *10255(ALTE,GEOG) 10256(GEOG) 10257(MASS,GEOG) 10258(MASS) *10259(MASS,POSC,HIST) *10262(ALTE,GEOG) *10263(ENGL,ALTE,POSC,GEOG,HIST)

College: 004 SARATHI JR COLLEGE

Second Division : Nos.

10184 10193 10194 10195 10197 10198 10201 10202 10205 10206 10207 10208 10211 10212 10213 10221 10224 10225 10227 10228 10230 10231 10233(HIST) 10234 10235 10238 10240 10244 10246 10264

Third Division : Nos.

10188 10189 10190 10192 10196 10199 10200 10204 10209 10210 10214 10215 10217 10218 10219 10220 10223 10226 10236 10237 10242 10243 10245 10247 10248 10249 10261

Centre: 0789 SIBSAGAR COMMERCE COLLEGE

College: 002 SIBSAGAR COLLEGE

First Division : Nos.

10007(ALTE) 10008(GEOG) 10012 *10013(MASS,GEOG,SOCI) 10016(GEOG) 10019(MASS) 10020(MASS,GEOG) 10022 10026 10027 10030 10032 10035(MASS) 10039 10041(MASS,GEOG) 10044(SOCI) 10045 *10046(MASS,POSC,SOCI) *10047(ENGL,MASS,POSC,GEOG,SOCI) 10048(MASS,SOCI) 10049(MASS) *10050(GEOG,SOCI) 10051(SOCI,GEOG) 10054 *10055(ENGL,MASS,SOCI,EDUC,POSC) 10056(SOCI) *10057(SOCI) 10058(MASS) 10059 *10060(MASS,GEOG) *10061(MASS,GEOG,SOCI) *10062(MASS,SOCI,EDUC,POSC) *10064(ALTE,SOCI,GEOG) *10067(MASS,EDUC,POSC,SOCI) *10068(ENGL,ALTE,SOCI,GEOG) 10069(MASS,SOCI) 10070(SOCI) *10071(ALTE,EDUC,SOCI)

Second Division : Nos.

10004 10006 10009 10010 10011 10014 10018 10021 10023 10024 10025 10029 10033 10037 10040 10042 10043 10052 10053 10063 10065 10066

Third Division : Nos.

10001 10002 10003 10005 10015 10017 10031 10034 10036 10038

College: 003 ARUNODOI JR COLLEGE

First Division : Nos.

10220(GEOG) 10253(MASS) 10257 10261(MASS) 10268(MASS) 10272(MASS,SOCI) 10276 *10277(ENGL,MASS,EDUC,POSC,ECON) *10281(MASS,EDUC,SOCI) *10283(MASS,EDUC,POSC, SOCI) 10286(SOCI) *10288(MASS,POSC,SOCI) 10290

Second Division : Nos.

10097 10113 10116(ALTE) 10124 10125 10152 10166 10169 10173 10185 10192 10203 10206(ALTE) 10209 10211 10221 10222 10223 10224 10228 10246(MHIN) 10262 10269 10273 10274 10278 10279 10282 10284 10289 10291 10292 10297 10302(MHIN) 10308 10309

Third Division : Nos.

10076 10082 10083 10100 10102 10104 10105 10107 10112 10119 10120 10121 10136 10140 10141 10148 10153 10154 10155 10159 10160 10162 10163 10164 10167 10168 10170 10172 10179 10182 10184 10190 10191 10193 10194 10196 10197 10198 10201 10202 10204 10207 10208 10210 10212 10214 10215 10216 10219 10226 10229 10230 10231 10232 10233 10238 10242 10244 10245 10247 10249 10250 10251 10252 10255 10258 10259 10260 10263 10265 10266 10270 10271 10275 10280 10285 10287 10293 10294 10298 10299 10300 10301 10304

Centre: 0790 SIBSAGAR GIRLS COLLEGE

College: 001 SIBSAGAR GIRLS COLLEGE

First Division : Nos.

10001(MASS) *10002(MASS,ECON,EDUC,GEOG) *10004(MASS,HIST,HOSC) *10005(MASS,HOSC) *10006(GEOG,POSC) 10010(GEOG) 10022(MASS) 10039(EDUC) 10080

Second Division : Nos.

10007 10011 10012 10015 10021 10031(MASS) 10035 10036 10044 10047 10049 10053 10054 10061 10068

College: 001 SIBSAGAR GIRLS COLLEGE

Third Division : Nos.

10003 10009 10013 10014 10016 10017 10020 10026 10027 10028 10029 10030 10033 10034 10040 10041 10046 10048 10051 10052 10055 10056 10058 10059 10060 10062 10065 10066 10067 10071 10072 10076 10077

Centre: 0791 SIBSAGAR GOVT H S & M P SCHOOL

College: 001 SIBSAGAR GOVT H S & M P SCHOOL

First Division : Nos.

10001(SOCI) 10002(SOCI) 10003(MASS,SOCI) 10004 10005 10006(GEOG,HIST) 10007(MASS,GEOG) 10008(MASS) *10009(MASS,HIST) 10012 10014(MASS) 10016(GEOG) 10017(MASS,GEOG) 10024(MASS) *10025(MASS,SOCI,GEOG) *10026(MASS,HIST) 10027(HIST) 10028(MASS) 10029(GEOG) 10031(MASS) *10032(MASS,GEOG,SOCI) 10035(MASS,GEOG,SOCI) 10036(MASS,ADHI,SOCI) 10037 10038(GEOG) 10039(MASS,SOCI) *10043(MASS,GEOG,POSC,SOCI) 10044(HIST) 10045 10046 10047(MASS) 10048(MASS) 10049(MASS,ADHI) 10050(MASS) 10051(HIST) 10052(MASS,ADHI) *10053(ENGL,MASS,SOCI,ADHI) *10054(MASS,HIST) 10055(MASS) 10056(MASS,POSC) 10057(MASS) 10058(MASS) 10059(MASS) *10060(MASS,POSC) 10063 10066 10067 10068(MASS,ADHI) 10070(MASS) 10072(MASS) 10074(MASS) 10076(HIST) 10077(SOCI) 10083(MASS)

Second Division : Nos.

10010 10011 10013 10015 10018 10019 10020 10021 10022 10023 10030 10033 10034 10040 10041 10042 10061 10062 10064 10065(MASS) 10069 10071 10073 10075 10078 10079 10080 10082

Third Division : Nos.

10081

College: 002 MAHABIR CHILARAI JR COLLEGE

First Division : Nos.

*10088(MASS,EDUC,POSC,SOCI) 10095(MASS)
10104(MASS,SOCI) 10135(MASS)

Second Division : Nos.

10087 10094 10099(MASS) 10102 10110 10114 10116
10118 10119 10122 10126 10132 10133 10134 10136
10137 10138 10140

Third Division : Nos.

10084 10085 10086 10089 10091 10092 10096 10098
10100 10101 10103 10105 10106 10107 10108 10109
10111 10115 10117 10121 10123 10124 10125 10129
10131 10139

Centre: 0792 SIMALUGURI WOMENS JR COLLEGE

College: 001 SIMALUGURI WOMENS JR COLLEGE

First Division : Nos.

10030(MASS,SOCI) 10031(MASS) 10032(MASS,SOCI)
10033(SOCI) 10034(MASS) *10035(MASS,LOPH,SOCI)
*10036(MASS,EDUC,SOCI) 10037(MASS)
*10038(MASS,SOCI) *10052(MASS,SOCI,EDUC)
10053(MASS,SOCI,LOPH) 10054(MASS) 10057
10061(SOCI) 10062 10063(MASS,GEOG)
10064(MASS,GEOG) 10065(MASS,SOCI,LOPH) 10066
10075 *10085(POSC,SOCI,EDUC) 10097
10098(POSC,GEOG) *10105(ENGL,MASS,GEOG)
10106(MASS) 10107(MASS,GEOG) 10111 10123
*10126(MASS,POSC,SOCI) 10127 10128 10129
10136(MASS) *10140(MASS,ECON) 10142 10144(MASS)
10148(MASS) 10165(SOCI) 10168
*10170(MASS,SOCI,POSC,EDUC,ECON)
*10171(MASS,SOCI,EDUC,POSC)
*10172(MASS,POSC,SOCI) 10175(MASS) *10176(MASS,
EDUC) 10178(SOCI,GEOG) 10180(MASS)
10181 *10182(MASS,POSC,ECON,SOCI) 10183
10184(MASS,SOCI) *10185(MASS,SOCI,GEOG)
10186(MASS,SOCI) *10187(MASS,GEOG,EDUC,SOCI) 10188
10189(MASS) *10190(MASS,LOPH) 10191(MASS)
10193(SOCI) *10194(ENGL,MASS,LOPH)
10195(MASS,GEOG) 10196(MASS) 10197(MASS)
10198(MASS,SOCI) 10199(MASS) 10201(MASS)
*10202(MASS,POSC,EDUC,SOCI) 10205(MASS,SOCI)
10208(MASS,SOCI,GEOG) *10213(MASS,SOCI,LOPH)

College: 001 SIMALUGURI WOMENS JR COLLEGE

First Division : Nos.

10214(MASS,SOCI) 10215(SOCI) 10218 10227 10231
10234(MASS) *10239(ENGL,MASS,POSC,SOCI,EDUC)
*10240(ENGL,MASS,EDUC,SOCI,POSC) 10241(SOCI)
*10244(MASS,GEOG,SOCI) *10245(MASS,SOCI,GEOG)
10246(SOCI,GEOG) 10250(EDUC,SOCI) 10259(SOCI)
10260 *10262(MASS,LOPH,SOCI) *10263(MASS,GEOG)
*10264(MASS,EDUC,SOCI,POSC) 10266(SOCI)
*10267(MASS,POSC,GEOG,SOCI) 10270(MASS,SOCI)

Second Division : Nos.

10001 10008 10016 10020 10025 10028 10055 10056
10058(MASS) 10059 10060 10067 10068 10069 10070
10071 10072 10073 10074 10076 10079 10080 10082
10083 10086 10088 10100 10101 10102 10103 10108
10112 10114 10117 10121 10122 10130 10145(MASS)
10146 10147 10150 10152 10156(MASS) 10158
10159(MASS) 10162 10163 10164(SOCI) 10169 10173
10174 10177(MASS) 10179 10192 10203 10206 10207
10209 10216 10217 10219 10220 10221 10225 10228
10229 10230 10235(MASS) 10237 10242 10243 10247
10248 10249(SOCI) 10251 10256(SOCI) 10268

Third Division : Nos.

10002 10004 10006 10007 10009 10010 10011 10012
10014 10015 10019 10021 10024 10026 10029 10039
10041 10043 10044 10045 10046 10049 10051 10077
10078 10081 10084 10087 10089 10094 10099 10104
10109 10110 10113 10115 10116 10119 10120 10124
10125 10131 10132 10133 10134 10135 10137 10138
10141 10143 10151 10153 10157 10160 10161 10167
10200 10204 10210 10222 10223 10224 10232 10233
10238 10253 10254 10255 10257 10258 10261 10265

Centre: 0793 THANURAM GOGOI MEMORIAL H S SCHOOL

College: 001 THANURAM GOGOI MEMORIAL H S SCHOOL

First Division : Nos.

10012(MASS) 10032 10086(ANTH) 10087(MASS,ANTH)
10104(MASS,ANTH)

College: 001 THANURAM GOGOI MEMORIAL H S SCHOOL

Second Division : Nos.

10002 10004 10005 10006 10007 10010 10011(MASS)
10014 10018 10021 10022(ANTH) 10023 10026 10028
10043 10044 10046 10057 10060 10071 10072
10074(MASS) 10075 10080 10081 10085(ANTH) 10089
10090 10091 10093 10094 10095 10096 10097 10098
10099 10105(MASS) 10114 10117(ANTH)

Third Division : Nos.

10001 10003 10008 10009 10013 10015 10016 10017
10019 10020 10024 10025 10027 10029 10030 10031
10033 10034 10035 10036 10037 10038 10040 10041
10042 10045 10047 10048 10049 10050 10051 10052
10053 10054 10055 10056 10058 10059 10061 10063
10064 10065 10068 10069 10073 10077 10078 10079
10082 10083 10084 10088 10092 10100 10101 10102
10103 10106 10107 10109 10110 10111 10113 10116
10118

College: 002 BANMUKH H S SCHOOL

First Division : Nos.

10139 10157 10162(MASS) 10166(MASS)
*10167(MASS,POSC,ADAS,EDUC) 10168
*10187(MASS,ADAS,ECON,EDUC) 10188(EDUC) 10191
10203(MASS) 10207(POSC,EDUC) 10210 10211 10219

Second Division : Nos.

10127 10128 10129 10130 10131 10132 10133
10134(MASS) 10136 10137 10138 10140 10146 10148
10149 10150 10151 10155 10158 10159 10160 10161
10163 10165(MASS) 10169 10172 10173 10174 10176
10177 10178 10179 10181 10182 10185 10186 10197
10198 10200 10201 10202 10208 10212 10213 10215
10216 10220

Third Division : Nos.

10120 10121 10122 10123 10124 10125 10126 10135
10142 10143 10144 10145 10147 10152 10153 10154
10156 10164 10170 10171 10175 10180 10183 10184
10189 10190 10192 10193 10194 10195 10196 10199
10204 10205 10206 10209 10214 10217 10218 10221

College: 003 HAHCHARA H S SCHOOL

First Division : Nos.

10244(MASS) *10251(MASS,SOCI) 10254(MASS,SOCI)
*10256(ENGL,MASS,ECON,SOCI)

Second Division : Nos.

10225 10226 10227 10228 10229 10232 10235 10236
10237 10238 10239 10240 10241 10242 10243(MASS)
10245 10246 10247 10248 10249 10252
10253(MASS,SOCI) 10257 10258(MASS)

Third Division : Nos.

10222 10223 10224 10230 10231 10233 10234 10250
10255

College: 004 HAHCHARA JR COLLEGE

First Division : Nos.

*10284(MASS,EDUC,SOCI) 10290(MASS,SOCI)
10291(MASS) 10292(MASS) 10296(MASS,SOCI)
10301(MASS,SOCI) 10307(MASS)

Second Division : Nos.

10264 10265 10267 10278(MASS) 10279 10280 10281
10282 10283 10285 10288 10289 10294 10297 10298
10299 10300 10302 10308

Third Division : Nos.

10259 10260 10261 10262 10263 10266 10268 10269
10271 10286 10287 10293 10295 10303 10304 10305
10306 10309

Centre: 0794 ASOM JYOTI JR COLLEGE

College: 001 ASOM JYOTI JR COLLEGE

First Division : Nos.

10001(MASS,GEOG,EDUC) 10002(MASS,GEOG) 10003
10004(GEOG) 10055(MASS,GEOG)
10056(MASS,EDUC,HIST) 10058(MASS,GEOG) 10075

College: 001 ASOM JYOTI JR COLLEGE

Second Division : Nos.

10005 10006(GEOG) 10039 10040(GEOG) 10041(GEOG)
10048 10049 10057 10060 10061(MASS) 10062(MASS)
10063(GEOG) 10064 10066 10071 10079 10083 10099
10107(MASS) 10130 10138 10144 10227

Third Division : Nos.

10007 10008 10012 10013 10014 10015 10016 10017
10018 10019 10020 10026 10029 10033 10034 10036
10038 10042 10044 10046 10047 10050 10051 10054
10059 10065 10067 10068 10070 10072 10073 10074
10076 10077 10084 10085 10088 10089 10090 10091
10093 10094 10098 10101 10102 10104 10105 10108
10111 10113 10114 10117 10118 10119 10120 10121
10123 10124 10125 10127 10128 10129 10131 10132
10135 10136 10137 10139 10140 10145 10147 10149
10150 10151 10152 10153 10154 10158 10160 10161
10164 10167 10170 10171 10172 10186 10187 10188
10189 10192 10194 10198 10199 10201 10202 10203
10205 10208 10209 10210 10211 10213

Centre: 0795 BALIPARA H S SCHOOL

College: 001 BALIPARA H S SCHOOL

First Division : Nos.

10035 10038(POSC) 10140 10143(MASS)
*10151(MASS,POSC) 10152(MASS,POSC) 10153(MASS)
10154(MASS,POSC) 10156(MASS,POSC) 10161(MASS)
10162(MASS) 10212(ALTE)

Second Division : Nos.

10001 10003 10004 10005 10006 10007 10020 10022
10026 10027 10036 10037 10039 10040 10041 10042
10043 10050 10065 10074 10085 10097 10098 10099
10100 10102 10109 10113 10119 10120 10121 10126
10129(MASS) 10131 10133 10138 10147 10155 10157
10158 10160 10179 10185 10191 10192 10199

Third Division : Nos.

10002 10008 10009 10010 10011 10014 10015 10016
10017 10018 10019 10021 10023 10024 10028 10029
10030 10032 10033 10034 10044 10045 10046 10047
10048 10049 10052 10053 10054 10055 10057 10058

College: 001 BALIPARA H S SCHOOL

Third Division : Nos.

10059 10060 10061 10062 10063 10064 10066 10067
10068 10069 10070 10071 10072 10073 10078 10079
10080 10081 10082 10083 10084 10086 10087 10088
10089 10090 10094 10096 10101 10103 10104 10105
10106 10107 10108 10110 10111 10114 10115 10116
10118 10123 10125 10127 10128 10130 10132 10134
10135 10136 10137 10139 10141 10142 10144 10145
10146 10148 10149 10150 10159 10163 10164 10165
10166 10167 10168 10169 10170 10171 10172 10173
10174 10175 10176 10177 10178 10180 10181 10182
10183 10184 10186 10187 10188 10189 10190 10193
10194 10195 10196 10197 10198 10200 10201 10202
10203 10204 10205 10206 10208 10209 10210 10211
10213 10214 10215 10216 10222 10229 10236 10238
10239 10240 10242 10245 10246 10247

College: 002 CHARIDUAR H S SCHOOL

First Division : Nos.

10249(POSC)

Second Division : Nos.

10257 10277 10284 10285 10286 10311 10314 10316

Third Division : Nos.

10251 10252 10253 10254 10255 10256 10258 10260
10262 10263 10266 10267 10268 10269 10270 10272
10273 10274 10275 10276 10278 10279 10281 10282
10283 10287 10288 10289 10291 10292 10293 10294
10295 10296 10297 10298 10299 10300 10301 10303
10304 10305 10306 10307 10308 10310 10312 10313
10315 10318 10320 10321 10322 10326 10327 10331
10333 10335 10336 10338 10342 10345 10346 10349
10351 10352 10355 10356 10357

Centre: 0796 BIHAGURI H S SCHOOL

College: 001 BIHAGURI H S SCHOOL

First Division : Nos.

10011 10012(GEOG,LOPH) 10018(LOPH) 10022(LOPH)
*10025(ECON,EDUC,LOPH) 10046 10049(GEOG)
10069(LOPH) 10070(MASS,ECON,LOPH) 10072
*10073(MASS,EDUC,LOPH) 10077 10078 10091 10095

Second Division : Nos.

10002 10004 10005 10006(POSC) 10007 10008 10009
10010 10013 10015 10017 10021 10023 10024 10026
10027 10028 10029 10030 10036 10038 10039 10040
10043 10052 10064 10071 10074(LOPH) 10076 10079
10083 10088 10089 10090 10092 10093 10100 10102
10104 10106 10107

Third Division : Nos.

10001 10003 10014 10016 10019 10020 10031 10032
10033 10034 10035 10037 10041 10042 10044 10045
10047 10048 10050 10051 10053 10054 10055 10056
10057 10058 10059 10060 10061 10062 10063 10065
10066 10067 10068 10075 10080 10081 10082 10084
10085 10086 10087 10094 10096 10097 10098 10099
10101 10103 10105 10108 10109 10110 10111 10112
10114

College: 002 SONALI JR COLLEGE

First Division : Nos.

*10127(MASS,POSC,LOPH) 10131 10149(LOPH)

Second Division : Nos.

10122 10140 10152

Third Division : Nos.

10116 10117 10118 10120 10121 10124 10125 10126
10128 10130 10132 10133 10134 10135 10136 10137
10138 10139 10141 10150 10151 10153 10156 10157

College: 003 SRIMANTA SANKARDEV JATIYA VIDYALAYA

First Division : Nos.

*10159(ENGL,MASS,POSC) *10160(MASS,GEOG)
10161(MASS) 10162 10163 10164(MASS,GEOG) 10165
10166 10170(EDUC,GEOG) *10172(MASS,POSC,GEOG)
10173 10174 10176(GEOG) 10177(GEOG) 10190 10192
10194 *10195(ENGL,MASS,POSC,EDUC,ADAS)
10196(MASS)
*10197(MASS,POSC,EDUC,SOCI) *10198(MASS,EDUC)
10199 10200 10201(MASS) 10202 10203(MASS) 10204
10205(MASS,SOCI) 10206(MASS) 10207(MASS) 10210
10211 10212 10213 *10214(POSC,SOCI) 10216 10217
10218(SOCI) 10221(MASS) 10222(MASS)

Second Division : Nos.

10167 10168 10169(GEOG) 10171 10175 10178 10179
10180(GEOG) 10181 10182 10183 10186 10188 10191
10193 10208 10209 10215 10219 10220(MASS) 10223
10224 10225 10226 10227 10228 10229 10230 10231
10232 10233 10237

Third Division : Nos.

10184 10185 10187 10189 10234 10235 10238

Centre: 0797 BARCHALA H S SCHOOL

College: 001 BARCHALA H S SCHOOL

First Division : Nos.

*10015(MASS,LOPH,POSC,ECON) *10016(MASS,POSC)
10018(LOPH) 10048(MASS,POSC) 10061(MNEP,LOPH)
10062(MNEP,LOPH) 10063 10065(MASS)
10066(MASS,LOPH) 10067(MASS)

Second Division : Nos.

10003 10004 10006 10013 10014 10017 10019 10021
10024 10025 10026 10041 10042 10046 10047 10051
10052 10053 10059 10064 10068 10069 10070 10071
10072 10073 10074 10075 10083 10084 10086(MASS)
10088 10109 10114 10115

College: 001 BARCHALA H S SCHOOL

Third Division : Nos.

10001 10005 10007 10009 10010 10011 10012 10020
10022 10023 10027 10028 10031 10032 10033 10034
10035 10037 10039 10040 10043 10044 10045 10049
10050 10054 10056 10057 10076 10077 10078 10080
10081 10082 10085 10087 10089 10090 10091 10092
10093 10096 10098 10099 10100 10101 10102 10103
10104 10105 10106 10110 10111 10117 10118 10120
10121 10122 10123 10124 10125 10126 10127

Centre: 0798 C N S H S SCHOOL

College: 001 C N S H S SCHOOL

First Division : Nos.

10005(RETD) 10006(ITES) 10007(RETD)
10008(MASS,RETD) 10009(MASS,RETD) 10010(ITES)
10011 10012(MASS,RETD) 10013(MASS) 10014(RETD)
10015(RETD) 10028(RETD) 10033(RETD)
10065(MASS,GEOG) 10069 *10070(MASS,RETD,GEOG)
10071(RETD) 10072(MASS) 10073(MASS) 10074(MASS)
10076 *10077(MASS,POSC,GEOG) 10080(RETD)
10081(RETD) 10084(RETD) 10103(RETD,GEOG)

Second Division : Nos.

10001(RETD) 10016 10018(RETD) 10026(RETD) 10027
10031 10035(ITES) 10039 10043 10044(RETD)
10046(RETD) 10049 10050 10051(RETD) 10055
10058(RETD) 10059 10060(RETD) 10064 10066
10067(MASS) 10068 10075 10078 10079 10082(RETD)
10083 10085 10090 10093 10095(ITES) 10096(ITES)
10097 10099(ITES) 10100(ITES) 10101 10104 10105
10106(RETD)

Third Division : Nos.

10002 10003 10004 10017 10019 10020 10021 10022
10030 10034 10037 10038(RETD) 10040 10041 10045
10047 10048 10053 10054 10056 10061 10063 10086
10087 10088 10089 10092 10098 10102 10108

Centre: 0799 DARRANG COLLEGE

College: 001 DARRANG COLLEGE

First Division : Nos.

*10001(ENGL,MHIN,SOCI,POSC,GEOG)
*10002(ENGL,MASS,POSC,ECON,GEOG,SOCI)
*10003(ENGL,ALTE,GEOG) *10004(ENGL,ALTE,POSC)
*10005(ENGL,ALTE,GEOG,EDUC) 10006(ENGL,ALTE)
*10007(ENGL,ALTE) *10008(ENGL,ALTE,EDUC)
10009(ENGL,ALTE) *10010(ENGL,ALTE) 10011(ALTE)
*10012(ALTE) 10014(ALTE) 10015(ALTE) 10016
*10017(ENGL,ALTE) *10018(ENGL,ALTE,GEOG)
10020(ALTE) 10023(ALTE) 10025(ALTE) 10026(ALTE)
*10027(ALTE) 10030(ALTE) 10033(POSC) 10035(ALTE)
10036(ALTE,GEOG) 10038 10040(ALTE) 10041(ALTE)
10042(ALTE) 10045 *10048(MASS,POSC)
*10072(MASS,POSC) 10073(ENGL,ALTE) 10075(ALTE)
10076(ALTE) *10077(ENGL,MHIN,POSC)
10078(ENGL,ALTE) 10079(ENGL,ALTE)
*10080(ENGL,MASS,POSC) 10085(ENGL,ALTE)
10087(ALTE) 10097 *10107(ENGL,ALTE,POSC,ECON,GEOG)
*10108(ENGL,ALTE,ECON,EDUC,POSC)
*10109(ENGL,ALTE,POSC,GEOG)
*10110(MASS,EDUC,LOPH,SOCI,POSC)
*10111(ENGL,ALTE,SOCI,EDUC,POSC)
*10112(ENGL,ALTE,EDUC,HOSC,LOPH)
*10113(ENGL,MASS,POSC,LOPH,EDUC,SOCI)
*10114(ENGL,MASS,LOPH,SANS,EDUC,SOCI)
*10115(ENGL,ALTE,EDUC,POSC,SOCI)
*10116(ENGL,MASS,POSC,EDUC) *10117(ENGL,MASS)
*10118(ENGL,ALTE,EDUC)
*10119(ENGL,ALTE,LOPH,POSC,EDUC,SOCI)
*10120(ENGL,ALTE,POSC,EDUC) 10122(ALTE)
*10123(ENGL,ALTE,EDUC) *10124(ENGL,ALTE)
10125(ENGL,ALTE) 10126(ALTE) 10127(ALTE)
10128(ALTE) 10129(ENGL) *10130(ALTE) 10131(GEOG)
*10132(MASS,EDUC,GEOG) 10134(ALTE)
*10135(MASS,POSC,EDUC) 10137(MBEN) 10138(GEOG)
10139(MASS) 10140(LOPH) 10141(ALTE) 10142(ALTE)
10144(ALTE) 10145(LOPH) 10146(MASS) 10147(ALTE)
10148(ALTE) 10149(ALTE) 10151(ALTE) 10153
10154(ALTE) 10155(GEOG) 10156(ENGL,ALTE)
*10157(ENGL,ALTE) 10158 *10159(ALTE,GEOG) 10161
10163 *10164(ENGL,SOCI) *10165(ENGL,ALTE,GEOG)
10167(ENGL) 10168(ALTE) 10169(MHIN)
10175(ENGL,ALTE) 10176(ENGL,ALTE,LOPH)
10183(ALTE) 10184 10191 10192 10194(ALTE,LOPH)
10211(GEOG) 10212(ENGL,ALTE) 10213(ALTE)
*10215(ENGL,ALTE,LOPH) *10216(ENGL,ALTE)
10217(ENGL,MHIN) 10219 *10220(ENGL,ALTE,EDUC)

College: 001 DARRANG COLLEGE

First Division : Nos.

10222(LOPH) 10231 10233 10248 10250(ENGL,ALTE)
10259 10267(ALTE)

Second Division : Nos.

10013 10019 10022 10024 10029(ENGL,ALTE) 10031
10034 10039 10043 10044(ALTE) 10046 10047(ALTE)
10049 10053 10056(ALTE) 10058 10060
10066(ENGL,ALTE) 10068(ALTE) 10074 10082 10084
10091 10093(ALTE) 10094 10096 10098 10099 10101
10104 10133 10136 10143 10150 10152(ALTE) 10160
10162 10166 10170 10171 10172 10173(ALTE)
10174(ALTE) 10178 10179 10180 10181 10182 10185
10186 10187 10188 10190 10193 10195 10196 10197
10198 10200 10202 10205 10214 10218 10225 10228
10229 10234 10235 10236 10238 10239 10241 10243
10244 10246 10249 10251 10253(MHIN) 10256 10261
10264 10277 10280

Third Division : Nos.

10028 10032 10037 10050 10051 10055 10059 10061
10062 10063 10064 10067 10069 10070 10071 10081
10083 10086 10089 10090 10095 10100 10105 10106
10177 10189 10199 10201 10203 10204 10230(MHIN)
10232 10240 10242 10252 10254 10260 10262 10263
10271 10275 10276

Centre: 0800 DEKORAI H S SCHOOL

College: 001 DEKORAI H S SCHOOL

First Division : Nos.

*10064(MASS,POSC,EDUC) 10122(MASS,EDUC)
10123(MASS,EDUC) 10125(MASS) *10126(MASS,EDUC)
10127(MASS,EDUC) 10129 10147(MASS,EDUC)
*10150(ENGL,MASS,ECON)
*10158(ENGL,MASS,POSC,EDUC,ECON,HIST)
10159(ECON) *10160(ENGL,MASS,POSC,EDUC,ECON)
10166(MASS) 10169 10182(MASS)
*10183(ENGL,MASS,POSC,EDUC) 10185
10189(MASS) 10213

College: 001 DEKORAI H S SCHOOL

Second Division : Nos.

10006 10016 10026 10035 10048 10054 10061 10062
10063 10065 10066 10069 10070 10071 10072 10074
10078 10079(MBOD,ADBD) 10080 10081 10082
10083(MBOD) 10084 10086 10087 10088 10090 10092
10096 10098 10099(MASS) 10103 10108 10113 10116
10119 10120(MASS) 10124 10128 10137 10141 10144
10157 10161 10172 10174(MASS) 10177 10181 10184
10186 10190 10192 10199 10211 10212 10214 10216
10221 10222 10224 10226

Third Division : Nos.

10002 10003 10004 10005 10007 10009 10010 10011
10012 10013 10014 10015 10017 10018 10019 10020
10021 10022 10023 10024 10025 10027 10028 10030
10031 10032 10034 10038 10040 10043 10044 10045
10047 10050 10051 10052 10055 10056 10058 10059
10060 10073 10075 10076 10077 10089 10091 10095
10097 10100 10101 10102 10104 10106 10107 10109
10110 10111 10112 10114 10115 10117 10121 10130
10131 10133 10134 10135 10136 10138 10139 10142
10143 10145 10148 10149 10152 10153 10154 10155
10162 10163 10164 10165 10167 10168 10173 10175
10176 10178 10179 10180 10187 10188 10191 10193
10194 10195 10196 10198 10200 10201 10202 10203
10204 10205 10209 10210 10215 10217 10219 10220
10223 10225 10228 10230 10234 10235 10237 10240
10244 10247 10249 10252 10253 10254

Centre: 0801 JAMUGURI H S SCHOOL

College: 001 JAMUGURI H S SCHOOL

First Division : Nos.

10016(MASS) 10017 10028(MASS) 10032(MASS,GEOG)
10054(MASS,GEOG) 10083(MASS,POSC,GEOG) 10111
10123(MASS) 10128(MASS) *10129(MASS,LOPH,GEOG)
10130(MASS) 10136(MASS) 10143(MASS) 10144
10146(MASS) 10151(MASS,GEOG) 10152(MASS,GEOG)
*10153(MASS,GEOG) 10154(MASS,GEOG) 10156(MASS)
10166(MASS) 10178(MASS) 10181(MASS,GEOG)
10199(MASS,POSC) 10200(MASS)
10201(MASS,POSC,GEOG) *10202(MASS,GEOG)
10203(MASS,GEOG,POSC) *10206(MASS,POSC,GEOG)
10207(MASS) 10208(MASS) 10209(MASS)
10211(MASS,GEOG) 10215 10219(MASS,GEOG)

College: 001 JAMUGURI H S SCHOOL

First Division : Nos.

*10225(MASS,GEOG,EDUC,POSC) 10228(MASS)
*10229(ENGL,MASS,GEOG,EDUC)
*10233(ENGL,ALTE,EDUC,GEOG,POSC) 10237
*10238(MASS,POSC) 10311

Second Division : Nos.

10002 10003 10005 10007 10008 10011 10013 10015
10023 10025 10026 10033 10035 10036 10038 10040
10049 10052 10053 10055 10056 10061 10062 10069
10070 10071 10080 10081 10082 10084 10085 10086
10088 10089 10090 10091 10096 10102 10109 10115
10119 10121 10125 10127 10131 10133 10137
10138(MASS) 10139 10141(LOPH) 10149 10150 10159
10162 10165 10168(MASS) 10169 10171 10172 10173
10174 10175 10176 10179 10183 10184(GEOG) 10185
10186 10187 10189 10192 10195 10196 10197
10198(MASS,GEOG) 10204 10205 10210 10212(MASS)
10213 10217 10224 10227(GEOG) 10230 10232 10234
10235(MASS) 10236 10239 10241 10242 10246 10265
10299 10317 10333

Third Division : Nos.

10001 10004 10006 10009 10010 10012 10014 10018
10019 10020 10021 10022 10024 10027 10029 10030
10031 10034 10037 10039 10041 10044 10045 10046
10048 10051 10057 10058 10059 10060 10063 10064
10065 10066 10067 10068 10072 10073 10074 10075
10076 10077 10078 10087 10092 10098 10099 10100
10112 10114 10116 10117 10118 10120 10122 10124
10126 10132 10134 10135 10140 10142 10147 10148
10155 10157 10158 10160 10163 10164 10167 10170
10177 10180 10182 10190 10191 10193 10194 10214
10216 10218 10220 10231 10240 10243 10245 10247
10248 10249 10250 10252 10253 10256 10257 10258
10260 10261 10262 10263 10264 10266 10273 10274
10289 10290 10291 10292 10293 10294 10295 10297
10300 10301 10303 10305 10306 10312 10316 10318
10320 10329 10350 10352 10356 10367 10381

Centre: 0802 L G B GIRLS COLLEGE

College: 001 L G B GIRLS COLLEGE

First Division : Nos.

10044(MASS,HIST)

Second Division : Nos.

10002 10005 10033 10042 10046 10047(ALTE) 10051
10078 10085 10091 10169

Third Division : Nos.

10001 10003 10004 10006 10008 10010 10011 10012
10013 10014 10015 10017 10019 10020 10021 10023
10024 10025 10027 10028 10029 10030 10031 10032
10035 10037 10038 10039 10040 10041 10043 10048
10052 10053 10055 10058 10063 10067 10073 10076
10081 10083 10084 10086 10089 10092 10094 10095
10096 10098 10099 10100 10101 10106 10110 10111
10112 10115 10134 10136 10145 10147 10149 10157
10165 10168 10171

Centre: 0803 L O K D COLLEGE

College: 001 L O K D COLLEGE

First Division : Nos.

10010(MBEN) 10013(ENGL,ALTE) 10020(ENGL,ALTE)
10037(ALTE) *10084(ENGL,ALTE)
*10180(ENGL,ALTE,EDUC) 10182 10188(ALTE)
10194(ENGL,MBEN) 10201(ENGL,ALTE) 10203(MASS)
10204(MBEN,POSC) 10213(ENGL,ALTE)
10216(ENGL,ALTE) 10219(GEOG) *10225(MASS)
10227(MASS) 10238(ALTE) 10247(MASS) 10249(MBEN)
10256(MBEN,ADBE) 10268 10300(MASS) 10315(GEOG)
10332 10416(ENGL) 10430(ENGL,ALTE)
10439(ENGL,ALTE) 10467(MASS) 10510(ENGL,ALTE)
10514(ALTE) *10538(ENGL,ALTE)
*10539(ENGL,ALTE,POSC) *10545(ENGL,MASS,EDUC,
POSC) *10549(ENGL,ALTE,ECON,POSC,HIST)

Second Division : Nos.

10004 10005 10033 10043(MBEN) 10051(ADBD)
10063(ALTE) 10066 10071 10074 10078 10093 10099
10106 10142 10143(MBEN) 10150 10151 10157 10159
10160 10162(ALTE) 10163 10164 10165 10166 10167

College: 001 L O K D COLLEGE

Second Division : Nos.

10171 10173 10175 10178 10179 10181 10187 10189
10200 10205 10209 10212 10214 10217 10233 10245
10252 10253 10255(MASS) 10270 10273(MBEN) 10274
10275 10282(MBEN) 10283(MBEN,ADBE) 10286 10289
10291 10292(MBOD,ADBD) 10296 10301 10302(LOPH)
10303(MASS) 10308 10320 10323 10353 10362 10366
10375 10407 10409 10411 10413 10418 10419 10420
10421 10423 10424 10425 10432 10433 10437 10438
10440 10458 10459 10462 10465 10477 10479 10482
10485 10487 10491 10497 10508 10536 10537
10541(ALTE) 10544 10547(MASS) 10548 10623 10650
10664 10676 10688 10798

Third Division : Nos.

10001 10003 10011 10015 10023 10024 10027 10028
10030 10031 10032 10034 10035 10036 10038 10044
10045 10046 10054 10056 10064 10067 10069 10070
10076 10079 10085 10086 10091 10100 10107 10108
10115 10123 10126 10132 10134 10135 10146 10147
10148 10153 10155 10156 10158 10168 10172 10174
10176 10177 10183 10185 10190 10191 10193 10197
10198 10207 10210 10211 10215 10218 10220 10221
10222 10224 10226 10228 10229 10231 10232 10234
10235 10239 10240 10242 10243 10246 10250 10254
10257 10260 10263 10264 10271(MNEP) 10277 10278
10279 10280 10281 10284 10285 10288 10297 10299
10305 10307 10309 10311 10318 10322 10328 10330
10333 10339 10348 10349 10351 10355 10358 10364
10367 10370 10371 10376 10378 10381 10385 10386
10388 10389 10390 10391 10393 10395 10402 10406
10410 10412 10415 10417 10422 10426 10428 10429
10434 10442 10445 10446 10448 10455 10461 10466
10468 10470 10476 10480 10481 10483 10486 10488
10489 10495 10499 10501 10502 10504 10506 10507
10509 10516 10518 10520 10523 10525 10528 10529
10530 10531 10533 10540 10542 10543 10546 10550
10555 10561 10562 10565 10566 10570 10575 10583
10584 10585 10594 10598 10605 10606 10629 10634
10651 10653 10654 10657 10659 10672 10679 10687
10694 10699 10700 10701 10711 10712 10717 10720
10732 10734 10745 10746 10752 10753 10754 10767
10778 10781 10783 10793 10801 10802 10803 10805
10808 10811 10818 10823 10825 10831 10840 10843

College: 001 L O K D COLLEGE

Expelled : Nos.

10118 10248 10372 10464 10475

Centre: 0804 MISSAMARI H S SCHOOL

College: 001 MISSAMARI H S SCHOOL

First Division : Nos.

10024(MASS) 10039(MASS) 10046(MASS) 10047(MASS)
10080(MASS)

Second Division : Nos.

10002 10003 10004 10017 10025 10026 10040 10041
10042 10043 10050 10051 10059 10068 10082 10083
10084

Third Division : Nos.

10001 10006 10007 10008 10009 10010 10011 10014
10016 10018 10019 10020 10021 10023 10027 10028
10029 10030 10036 10038 10045 10048 10052 10053
10056 10057 10058 10060 10061 10064 10065 10067
10069 10070 10071 10073 10076 10078 10079 10081
10085 10086 10087 10088 10093 10094 10095 10097
10098 10099 10100 10101 10103 10105 10106 10107
10109 10111 10115 10119 10120 10121 10127 10134

College: 002 MISSAMARI JR COLLEGE

First Division : Nos.

NIL

Second Division : Nos.

NIL

Third Division : Nos.

10143 10144 10146 10148 10149 10151 10152 10156
10157 10164 10167 10169 10171 10175 10177 10178
10179 10180 10181 10182 10185 10189 10191 10196

Centre: 0805 NARENGKATI H S SCHOOL

College: 001 NARENGKATI H S SCHOOL

First Division : Nos.

10022(LOPH) 10054 10057(MASS) 10065 10072

Second Division : Nos.

10005 10008 10017 10019 10021(LOPH) 10023 10028
10030 10031 10033 10059 10060 10061 10062 10063
10064 10066(MASS) 10067 10069 10070 10071

Third Division : Nos.

10002 10003 10004 10006 10007 10009 10010 10011
10012 10013 10014 10015 10018 10020 10024 10025
10026 10027 10029 10032 10034 10035 10036 10037
10038 10039 10040 10041 10042 10046 10047 10049
10050 10051 10052 10053 10055 10056 10058 10068
10073 10074 10075 10076 10077 10078 10079 10080
10083 10084 10085 10086

Centre: 0806 PANCHMILE H S SCHOOL

College: 001 PANCHMILE H S SCHOOL

First Division : Nos.

10052 *10089(ENGL,MASS,HIST,POSC) 10094(MASS)

Second Division : Nos.

10014 10030 10031 10033 10040 10049 10056 10059
10062 10063(MASS) 10066 10070 10071 10075 10077
10078 10080 10081 10086 10096 10112 10113 10116

Third Division : Nos.

10001 10003 10004 10005 10006 10008 10009 10010
10011 10012 10013 10015 10017 10018 10019 10020
10021 10022 10024 10025 10026 10027 10028 10029
10032 10034 10035 10036 10037 10038 10039 10041
10042 10043 10044 10045 10046 10047 10048 10050
10051 10054 10055 10057 10058 10060 10061 10064
10065 10067 10068 10069 10073 10074 10076 10079
10082 10083 10085 10087 10088 10090 10091 10092
10093 10095 10097 10098 10099 10100 10102 10103
10104 10105 10106 10107 10108 10109 10110 10111
10114 10115 10117 10118 10119 10120 10121 10122

College: 001 PANCHMILE H S SCHOOL

Third Division : Nos.

10123 10124 10125 10126 10127 10128 10130 10131
10132 10134 10137 10138 10139 10140 10141 10142
10143 10144

College: 002 SONITPUR JR COLLEGE

First Division : Nos.

NIL

Second Division : Nos.

10161 10162 10176 10178(ARAB) 10183 10199

Third Division : Nos.

10149 10150 10151 10152 10156 10157 10159 10163
10164 10165 10166 10167 10169 10170 10173 10174
10175 10177 10180 10181 10182 10184 10186 10187
10191 10192 10193 10194 10195 10196 10197 10198
10200 10201 10202 10203 10204 10206 10207 10208
10209 10210 10211 10213 10214 10215 10216 10217
10218 10219 10220 10221 10222 10223

Centre: 0807 PRAJAPATI H S SCHOOL

College: 001 PRAJAPATI H S SCHOOL

First Division : Nos.

10005 10007 10021 10041 *10042(ENGL,MASS,POSC)
10054(GEOG) 10060(MBOD,GEOG) 10104(MASS)
*10106(MASS,POSC,EDUC,HIST)
*10107(MASS,POSC,EDUC)
10108 10109(MASS) 10118 10157 10172(MASS)
10175(MASS) 10224(MASS,POSC,EDUC)

Second Division : Nos.

10001 10004 10006 10008 10009 10010 10012 10013
10015 10016 10022 10023 10040 10043 10044 10045
10046 10047 10048 10050 10052 10053(GEOG) 10055
10056 10057(GEOG) 10058(GEOG) 10059 10061 10064
10065 10069 10073 10075 10078(MASS) 10079 10080
10081 10085 10086 10087 10089 10093 10094 10095
10098 10105(MASS) 10110 10111 10112 10113 10114
10115 10117 10119 10120 10121 10125 10127 10128

College: 001 PRAJAPATI H S SCHOOL

Second Division : Nos.

10129 10149 10156 10158 10159 10170(MASS) 10173
10174(MASS) 10176(MASS) 10177(MASS) 10178 10179
10180 10181(MASS) 10182(MASS) 10183 10184 10185
10186 10188 10190 10192 10198 10199 10200 10207
10208 10213 10214 10215 10222 10225 10229 10235

Third Division : Nos.

10002 10003 10011 10014 10017 10018 10019 10020
10024 10025 10026 10027 10028 10029 10033 10034
10037 10039 10049 10051 10062 10063 10066 10067
10068 10070 10071 10074 10076 10077 10082 10083
10084 10088 10090 10091 10092 10096 10097 10099
10100 10101 10102 10103 10116 10122 10123 10124
10126 10130 10131 10132 10134 10135 10136 10137
10138 10139 10140 10141 10146 10150 10151 10152
10153 10154 10155 10160 10162 10163 10164 10165
10166 10167 10168 10169 10171 10187 10189 10191
10193 10194 10195 10196 10197 10201 10202 10203
10204 10205 10206 10209 10210 10211 10212 10216
10217 10219 10220 10221 10223 10226 10227 10228
10230 10231 10232 10233 10234 10236 10237 10238
10239 10240 10241 10242 10243 10245 10246 10247
10248 10250 10251 10254 10255

Centre: 0808 RANGACHAKUA H S SCHOOL

College: 001 RANGACHAKUA H S SCHOOL

First Division : Nos.

10040(MNEP) 10061(MNEP) 10067 10081(MASS) 10094
10098(MASS) *10100(MASS) 10101(MASS)
10102(ENGL,MASS) 10104(MNEP) 10106(MNEP)
10107(MNEP) 10118(MASS) *10120(ENGL,MASS,EDUC,
POSC) *10121(MNEP) 10122 10145(MNEP)
10147(MNEP) 10191(MASS) 10192(MASS)

Second Division : Nos.

10002 10004 10006 10008 10016 10018 10026
10038(MNEP) 10039 10044 10060 10062 10064 10065
10068 10077 10079 10082(MASS) 10084 10088 10089
10090 10091 10092 10095 10096 10108 10112(MASS)
10113 10119(MASS) 10123 10129 10131 10133(MNEP)
10135 10137 10146(MNEP) 10148(MNEP) 10149(MNEP)
10159 10161 10163 10170 10186(MASS) 10193 10194

College: 001 RANGACHAKUA H S SCHOOL

Second Division : Nos.

10207(MASS)

Third Division : Nos.

10001 10003 10005 10007 10009 10010 10011 10013
10014 10015 10017 10019 10020 10021 10022 10023
10024 10025 10027 10028 10029 10030 10032 10034
10035 10036 10037 10042 10043 10045 10046 10047
10048 10049 10050 10051 10052 10053 10057 10063
10066 10069 10070 10071 10072 10074 10075 10076
10078 10080 10083 10085 10086 10087 10093 10103
10105 10109 10110 10111 10114 10115 10116 10117
10124 10125 10126 10127 10128 10130 10132 10134
10136 10138 10139 10142 10143 10152 10153 10154
10155 10157 10158 10160 10162 10167 10169 10171
10172 10173 10174 10175 10176 10178 10180 10181
10182 10183 10184 10185 10187 10189 10190 10196
10197 10198 10199 10200 10201 10208 10209 10210
10216 10217 10220 10221

Centre: 0809 RANGAPARA COLLEGE

College: 001 RANGAPARA COLLEGE

First Division : Nos.

10073 10091 10093

Second Division : Nos.

10004 10006(MBOD) 10024(ALTE) 10029 10032 10069
10070 10071 10072 10074(MBOD) 10084(MBOD) 10085
10087 10098 10101 10106(ADBD) 10117 10146
10147(ENGL) 10191(ADBD) 10196

Third Division : Nos.

10001 10002 10005 10016 10018 10019 10022 10031
10043 10051 10055 10057 10060 10062 10064 10065
10068 10075 10076 10078 10079 10080 10081 10082
10083 10086 10088 10092 10094 10095 10096 10097
10099 10102 10105 10108 10110 10111 10120 10132
10148 10149 10152 10164 10168 10177 10179 10183
10184 10185 10186 10187 10188 10194 10195 10200
10210 10211 10212 10225 10233 10237 10257 10261
10275 10287 10290

Centre: 0810 RANGAPARA H S SCHOOL

College: 001 RANGAPARA H S SCHOOL

First Division : Nos.

10039(POSC) 10041(POSC) 10069(MASS,POSC,GEOG)
10080(POSC)

Second Division : Nos.

10005 10007 10017 10020 10024 10027 10028 10029
10040 10047 10050 10053 10061 10064 10075 10077
10078 10082 10120 10134 10138(MASS)

Third Division : Nos.

10006 10008 10009 10011 10012 10013 10019 10021
10023 10025 10030 10031 10033 10035 10036 10042
10043 10044 10049 10054 10055 10057 10058 10060
10062 10063 10066 10067 10068 10071 10072 10076
10081 10087 10092 10109 10110 10111 10112 10113
10117 10118 10122 10130 10131 10132 10139 10142
10145 10147 10148 10153 10154 10156 10157 10185
10196 10201 10203 10209 10210 10213 10224 10226

Centre: 0811 SINGRI H S SCHOOL

College: 001 SINGRI H S SCHOOL

First Division : Nos.

*10001(MASS,EDUC,ECON) *10098(MASS,POSC,HIST)
10099 10100 10105(POSC) 10106(POSC) 10107

Second Division : Nos.

10003 10013 10033 10039 10040(POSC) 10053 10101
10102 10103 10104 10108 10109 10110 10112 10116
10119 10121 10122 10123 10179(MASS)

Third Division : Nos.

10004 10005 10006 10007 10008 10010 10011 10012
10014 10015 10016 10017 10018 10019 10020 10021
10022 10023 10024 10025 10026 10027 10028 10029
10031 10034 10038 10049 10050 10052 10054 10055
10057 10059 10062 10063 10064 10065 10066 10068
10069 10070 10071 10072 10077 10078 10079 10082
10083 10085 10086 10087 10089 10090 10093 10094
10095 10096 10097 10111 10113 10114 10115 10117

College: 001 SINGRI H S SCHOOL

Third Division : Nos.

10118 10120 10124 10125 10126 10127 10128 10130
10131 10132 10135 10137 10139 10144 10145 10151
10154 10155 10158 10159 10162 10163 10166 10167
10168 10169 10170 10171 10172 10180 10182 10186
10187 10188

Centre: 0812 T H B COLLEGE

College: 001 T H B COLLEGE

First Division : Nos.

10007(ALTE) 10061 10062(ALTE,GEOG) 10076
10103(ALTE)

Second Division : Nos.

10003(GEOG) 10010(GEOG) 10013 10026 10037(GEOG)
10038 10042(GEOG) 10070 10077 10078 10079(GEOG)
10080 10081(GEOG) 10092 10096 10097(ALTE) 10102

Third Division : Nos.

10004 10008 10009 10028 10048 10049 10055 10056
10068 10073 10082 10083(GEOG) 10085 10088 10090
10095 10104 10107 10134 10151 10154

Centre: 0813 TEZPUR BENGALI BOYS H S SCHOOL

College: 001 TEZPUR BENGALI BOYS H S SCHOOL

First Division : Nos.

10023(POSC)

Second Division : Nos.

10001 10006 10037 10041 10045 10046 10047 10048

Third Division : Nos.

10005 10010 10011 10012 10013 10015 10024 10026
10027 10029 10030 10033 10034 10036 10038 10039
10040 10042 10043 10049 10050 10052 10053 10056
10059 10060 10061 10065 10068 10069 10070 10071

College: 002 HEM BARUA H S SCHOOL

First Division : Nos.

10089

Second Division : Nos.

10087 10088 10092 10097 10119

Third Division : Nos.

10083 10084 10085 10086 10090 10095 10098 10106
10107 10108 10109 10111 10112 10116 10118 10120
10125 10126 10137 10138

Centre: 0814 TEZPUR COLLEGE

College: 001 TEZPUR COLLEGE

First Division : Nos.

10001(ALTE) 10047 10209(ALTE)
*10212(ENGL,ALTE,HIST,LOPH,POSC) 10217(ALTE)

Second Division : Nos.

10011 10012 10043 10062 10097 10098 10110 10112
10113 10115 10116 10122 10135 10137(ALTE) 10140
10142 10146 10150 10152 10155 10160 10181
10189(ALTE) 10204(ALTE) 10206 10237 10321

Third Division : Nos.

10005 10008 10009 10013 10016 10017 10018 10020
10022 10024 10026 10030 10032 10035 10039 10042
10044 10045 10046 10049 10051 10054 10055 10056
10060 10064 10066 10068 10071 10074 10078 10084
10088 10101 10102 10108 10127 10129 10130 10132
10139 10144 10147 10149 10154 10159 10161 10162
10163 10165 10166 10167 10169 10171 10172 10175
10177 10178 10179 10180 10182 10185 10186 10188
10190 10193 10194 10195 10199 10203 10208 10210
10214 10215 10218 10219 10221 10222 10223 10224
10225 10227 10228 10232 10235 10241 10248 10252
10274 10293 10300 10309 10314 10317 10327 10336
10342 10343 10344 10346 10351 10352 10354 10360
10370 10374 10375 10383 10386 10389

College: 002 IMMANUEL JR COLLEGE

First Division : Nos.

10402(ALTE)

Second Division : Nos.

NIL

Third Division : Nos.

10397 10398 10399 10400 10403

Centre: 0815 TEZPUR GOVT H S SCHOOL

College: 001 TEZPUR GOVT H S SCHOOL

First Division : Nos.

10003(RETD) 10006(GEOG) 10009(GEOG) 10011
10012(ITES) 10016(POSC,ITES) 10017(GEOG)
*10018(MASS,POSC,GEOG,ITES,HIST)
*10028(MASS,GEOG,RETD) 10029(ITES)
*10032(MASS,RETD) 10033 10035 10036(MASS)
10037(MASS,POSC,GEOG) 10039(MASS,GEOG,POSC)
10040(RETD) 10042(MASS,POSC,GEOG) 10043(GEOG)
10050(RETD) 10060(MASS,ITES) 10061(MASS,RETD)
10092 10101(ALTE) 10117(ALTE) 10120 10125(ALTE)
10133 *10135(MASS,EDUC,POSC,GEOG,ECON)
*10146(MASS,POSC,GEOG) 10149 10151(GEOG)
10171(ALTE) 10180(ALTE) 10196(ALTE,GEOG)
10199(ALTE) 10207 10216(MASS) 10217 10218(ALTE)
10220(MASS) *10225(MASS,ECON,POSC,LOPH,EDUC)
10235

Second Division : Nos.

10001 10002 10005 10015 10019(RETD) 10020 10021
10022 10025 10026 10027 10030 10031(RETD) 10034
10038 10041 10044 10045(ITES) 10047(ITES) 10048
10049 10051 10052 10054(RETD) 10055 10057 10063
10065 10066(GEOG) 10069 10070 10071 10072 10073
10074 10077 10084(ADBD) 10093 10127 10130 10136
10137 10138 10139(GEOG) 10140 10145 10147 10156
10162(GEOG) 10166 10167 10168(ALTE) 10170
10172(ALTE) 10175(ADBD) 10177 10179(ALTE) 10181
10182(ALTE) 10184 10185(ALTE) 10186(ALTE)
10192(ALTE) 10194 10197(ALTE) 10198 10200
10202(ADBD) 10203(ALTE) 10204 10206 10209 10210
10212 10213 10219 10222 10226

College: 001 TEZPUR GOVT H S SCHOOL

Third Division : Nos.

10007 10008 10010 10013 10014 10023 10024 10046
10056 10058 10062 10064 10067 10075 10076 10078
10079 10083 10087 10090 10091 10094 10095 10098
10099 10100 10103 10104 10105 10107 10109 10111
10112 10113 10114 10115 10116 10121 10122 10123
10124 10126 10128 10129 10131 10132 10141 10142
10143 10144 10150 10152 10153 10154 10155 10159
10160 10163 10164 10165 10169 10173 10178 10183
10187(ALTE) 10188 10189 10190 10191 10193 10195
10201 10205 10208 10211 10214 10223 10224 10227
10229 10230 10232 10233 10236 10237 10239 10241
10242 10243 10246 10254

College: 002 TEZPUR ACADEMY H S SCHOOL

First Division : Nos.

NIL

Second Division : Nos.

10281 10290

Third Division : Nos.

10271 10273 10278 10279 10280 10288 10289 10300
10306 10307

College: 003 TEZPUR GOVT GIRLS H S & M P SCHOOL

First Division : Nos.

*10310(MASS,GEOG) 10315(GEOG,POSC) 10318(GEOG)
10322(GEOG,POSC) 10327(MASS) 10328 10330
10331(POSC) 10332 *10338(ENGL,MASS,POSC)
10341(MASS) 10342(MASS) 10350(GEOG)
10357(MASS,GEOG) *10358(ENGL,MASS,GEOG) 10360
10369 10370 10371 10373 *10374(ENGL,MASS,GEOG)
10375 10376 10377(GEOG) 10378 10379(ENGL)
10388(MASS) 10390(MASS) 10399(GEOG)
10402(GEOG) 10403 10406 10409
*10414(MASS,POSC,EDUC,GEOG)
10417(MASS) 10421 10427

College: 003 TEZPUR GOVT GIRLS H S & M P SCHOOL

Second Division : Nos.

10311(GEOG) 10312 10314 10316(GEOG) 10317
10319(GEOG) 10320 10321 10323 10325 10326 10333
10334 10335 10336 10337 10340 10343 10344 10345
10346 10347 10348 10349 10353 10354 10359 10361
10362 10363 10366 10372 10380 10382 10383 10385
10387 10391 10393 10394 10395 10400 10401 10404
10405 10408 10410 10411 10412 10413 10415 10416
10418 10420

Third Division : Nos.

10324 10329 10339 10351 10352 10355 10356 10364
10365 10367 10368 10384 10386 10389 10392 10396
10407 10419 10422 10423 10424 10425

College: 004 BESSERIA H S SCHOOL

First Division : Nos.

10446(MASS) 10449(MASS)

Second Division : Nos.

10445 10451 10452 10453 10457

Third Division : Nos.

10429 10431 10436 10438 10439 10440 10441 10442
10443 10444 10447 10448 10450 10454 10459

College: 005 TEZPUR SCIENCE ACADEMY

First Division : Nos.

10462 10463(ALTE) *10466(ALTE,POSC,SOCI)
*10475(ALTE,SOCI) 10477(ALTE,SOCI)
*10479(ENGL,ALTE,EDUC,SOCI,POSC,ECON)
*10481(ENGL,MASS,POSC,SOCI) 10484(ENGL,ALTE)
10485(ENGL,ALTE) *10486(ENGL,ALTE,SOCI)
*10487(ENGL,ALTE,SOCI) 10488(ALTE)

College: 005 TEZPUR SCIENCE ACADEMY

Second Division : Nos.

10465(ALTE) 10469 10470(ALTE) 10472 10474(ALTE)
10476 10480 10482(ALTE) 10483(ALTE) 10490

Third Division : Nos.

10464 10467 10471 10473 10478 10489

College: 006 ST JOSHEPH CONVENT H S SCHOOL

First Division : Nos.

10492(ALTE) 10493(ALTE) 10496(ALTE) 10497(ALTE)
10499(ALTE,PSYC) *10500(ENGL,ALTE,PSYC)
10501(ALTE) 10504 10511(ALTE)
*10513(ALTE,PSYC,POSC) 10514(ALTE) 10515(ALTE)
*10516(ALTE,POSC) 10521 10526(ALTE)

Second Division : Nos.

10495 10498 10502 10503 10505 10506 10507 10512
10517(ALTE) 10518 10519 10520 10522 10523 10524
10525

Third Division : Nos.

10494 10508 10509

College: 007 ASSAM VALLEY ACADEMY (JR COLLEGE)

First Division : Nos.

10541(SOCI,POSC) 10547 10557(POSC) 10560
10585(ALTE) 10587(ALTE) 10588(ALTE,GEOG)
10589(GEOG) 10590(ALTE,GEOG) 10592(MASS,GEOG)
10593(GEOG) *10598(GEOG,POSC)
*10599(MASS,EDUC,GEOG,POSC,ECON)
*10600(MASS,SOCI,POSC,LOPH,EDUC)
*10601(ALTE,SOCI,PSYC) 10620(EDUC,GEOG)
*10621(ENGL,ALTE,GEOG) 10623(ALTE)

Second Division : Nos.

10537 10538 10544 10545 10546 10549 10553 10556
10558 10559(ALTE) 10566 10568 10569 10570 10575
10579 10582 10584 10586(ALTE) 10591(ALTE) 10602
10603 10605 10606 10608(GEOG) 10609(GEOG) 10610

College: 007 ASSAM VALLEY ACADEMY (JR COLLEGE)

Second Division : Nos.

10611 10612(GEOG) 10614 10619 10625

Third Division : Nos.

10527 10528 10529 10530 10531 10532 10533 10535
10536 10539 10542 10543 10548 10550 10551 10552
10554 10555 10561 10563 10564 10573 10576 10577
10578 10581 10583 10594 10596 10604 10607 10615
10616 10617 10618 10624 10627

Centre: 0816 AIRKATA JR COLLEGE

College: 001 AIRKATA JR COLLEGE

First Division : Nos.

10051(MASS) 10052(MASS,HIST) 10061(MASS)
*10067(MASS,ARAB) 10071 10072(MASS,ARAB)

Second Division : Nos.

10007 10011 10039 10040 10042 10062 10063 10064
10069 10073 10074 10083 10084

Third Division : Nos.

10001 10002 10004 10009 10012 10013 10015 10017
10019 10020 10021 10022 10024 10030 10031 10032
10035 10036 10037 10043 10044 10045 10046 10047
10049 10050 10053 10055 10057 10058 10059 10066
10068 10070 10075 10076 10077 10078 10079 10087
10088 10089 10090 10094 10096 10097 10098 10099

Centre: 0817 HAMIDABAD JR COLLEGE

College: 001 HAMIDABAD JR COLLEGE

First Division : Nos.

10038 10052 10053 10073(LOPH) 10094 10105(MASS)
10107(MASS)

College: 001 HAMIDABAD JR COLLEGE

Second Division : Nos.

10002 10004 10006 10016 10019 10021 10022 10028
10029 10037 10042 10043 10049 10050 10051 10054
10068 10071 10072 10074 10080 10081 10088 10093
10095 10097 10098 10100 10104(MASS)

Third Division : Nos.

10001 10003 10005 10007 10008 10011 10012 10013
10014 10015 10017 10018 10020 10024 10025 10027
10030 10031 10035 10039 10040 10041 10045 10046
10048 10055 10056 10057 10059 10061 10062 10063
10064 10065 10066 10067 10069 10070 10075 10076
10077 10078 10079 10082 10083 10084 10085 10086
10089 10090 10091 10092 10099 10101 10102 10103
10106 10109 10111 10112 10114

College: 002 JAMADARHAT JANATA H S SCHOOL

First Division : Nos.

NIL

Second Division : Nos.

NIL

Third Division : Nos.

10122 10123 10125 10126

College: 003 CHIRAKUTI H S SCHOOL

First Division : Nos.

*10176(MASS,POSC) 10177(MASS,ARAB) 10180(MASS)

Second Division : Nos.

10129 10153 10161 10164 10166 10172 10173 10175
10178 10179(MASS) 10181 10182 10184 10202 10206
10210 10211 10212 10225 10226(MASS) 10229

College: 003 CHIRAKUTI H S SCHOOL

Third Division : Nos.

10128 10130 10131 10132 10133 10134 10136 10137
10138 10142 10143 10148 10151 10152 10154 10155
10156 10157 10158 10159 10160 10162 10163 10167
10168 10171 10174 10183 10185 10186 10187 10188
10189 10190 10200 10201 10203 10204 10205 10207
10208 10209 10213 10215 10216 10217 10218 10220
10230 10232 10234 10235 10237 10241

Expelled : Nos.

10169

Centre: 0818 HAMIDABAD H S SCHOOL

College: 001 HAMIDABAD H S SCHOOL

First Division : Nos.

10004 10022(POSC) 10037(MASS) 10039(MASS) 10069
10096

Second Division : Nos.

10002 10003 10007 10014 10015 10016 10020 10023
10030 10035 10036 10041 10044 10045 10046(MASS)
10047 10057 10071 10083 10088 10089 10090 10092
10093 10094 10097 10098 10100 10101 10102 10103
10104 10105 10117 10122

Third Division : Nos.

10001 10005 10006 10009 10010 10012 10013 10017
10018 10019 10021 10024 10026 10027 10028 10029
10033 10034 10038 10042 10043 10048 10049 10050
10051 10054 10055 10056 10059 10060 10061 10062
10064 10066 10067 10070 10072 10073 10074 10075
10076 10077 10078 10079 10080 10081 10082 10085
10086 10087 10091 10095 10099 10107 10108 10109
10110 10111 10112 10114 10116 10118 10120 10121
10124 10125 10126

Centre: 0819 HATSINGIMARI JR COLLEGE

College: 001 HATSINGIMARI JR COLLEGE

First Division : Nos.

10082 10085(MASS) 10088 10118 10119 10153

Second Division : Nos.

10001 10002 10003 10004 10005 10006 10007 10012
10013 10015 10016 10018 10021 10023 10025 10026
10028 10029 10031(ARAB) 10033 10034 10035 10037
10038 10039 10042 10043 10047 10048 10049 10050
10057 10063(ARAB) 10065 10066 10078 10080 10084
10086 10087 10089 10092 10093 10094 10095 10096
10097 10099 10100 10101 10103 10104 10105 10107
10108 10109 10110 10111 10112 10113 10114 10117
10122 10124 10128 10129 10130 10132 10134 10137
10145 10147 10148 10149 10151 10154 10155 10157
10159 10160 10161 10162 10163 10166 10168 10169
10171 10172 10173 10174 10175 10181 10189 10193
10194

Third Division : Nos.

10008 10009 10010 10011 10014 10017 10019 10020
10022 10024 10027 10030 10032 10036 10040 10041
10044 10045 10046 10051 10054 10055 10056 10058
10059 10060 10061 10062 10064 10067 10068 10069
10070 10071 10072 10073 10074 10075 10076 10077
10079 10081 10083 10090 10098 10102 10106 10115
10116 10120 10121 10125 10126 10127 10131 10133
10135 10136 10138 10139 10140 10141 10142 10143
10144 10146 10150 10152 10156 10158 10164 10165
10167 10170 10176 10177 10178 10179 10180 10182
10183 10184 10185 10186 10187 10188 10190 10191
10192

Centre: 0821 JORUAR CHAR JR COLLEGE

College: 001 JORUAR CHAR JR COLLEGE

First Division : Nos.

10011 10037(POSC) 10056(ARAB) 10057(ARAB) 10058
10063(ARAB) 10107(ARAB) 10109 10130 10142 10143
10165(MASS) 10166(MASS) 10168(MASS) 10173
10175(MASS) 10179(MASS) 10180 10182 10183
*10185(MASS,EDUC,ARAB) 10187 10190(ARAB)
10191(MASS) 10196(MASS) 10202 10203 10209 10264

College: 001 JORUAR CHAR JR COLLEGE

Second Division : Nos.

10001 10002 10003 10005 10006 10007 10008 10009
10010 10012 10013 10014 10015 10016 10017 10018
10019 10020 10021 10022 10023 10028 10031 10032
10035 10038 10039 10040 10041 10043 10047 10048
10049 10050 10051 10052 10053 10054 10055 10059
10060 10061 10062 10064 10065 10066 10069 10070
10071 10072 10074 10075 10077 10078 10079 10080
10081 10082 10083 10084 10085 10086 10087 10088
10089 10090 10092 10094 10095 10098 10099 10100
10101 10102 10103 10104 10105 10108 10110 10111
10112(ARAB) 10113 10114 10115 10116 10117 10118
10119 10120 10121 10122 10123 10124 10125 10126
10127 10129 10131 10132 10133 10134 10135 10136
10137 10138 10139 10140 10141 10144 10145 10146
10148 10151 10152 10153 10155 10156 10157 10158
10159 10160 10161 10162(MASS) 10163 10164 10167
10169 10170 10171 10172 10174 10177 10178 10184
10188 10189 10192 10197 10198 10199 10200 10201
10204 10205 10206 10207 10208 10210 10211 10214
10215 10216 10217 10218 10219 10220 10221 10223
10224 10225 10226 10227 10228 10229 10230 10231
10232 10233 10234 10235 10236 10237 10238 10239
10240 10241 10242 10243 10244 10245 10246 10247
10248 10250 10251 10252 10254 10255 10256 10258
10259 10260 10261 10262

Third Division : Nos.

10004 10024 10025 10026 10027 10029 10030 10033
10034 10036 10042 10044 10045 10046 10067 10068
10073 10076 10091 10093 10096 10097 10106 10128
10147 10149 10150 10176 10181 10186 10193 10194
10195 10212 10213 10222 10249 10253 10257 10263

Centre: 0822 KUKURMARA H S SCHOOL

College: 001 KUKURMARA H S SCHOOL

First Division : Nos.

10004(MASS) 10030 10052(MASS) 10084(ARAB) 10109
10116(POSC) 10118(MASS) 10119(MASS) 10121 10122
10130(MASS,LOPH) 10132(MASS,LOPH)
10134(MASS,LOPH) 10135(MASS) 10139 10142
10145(MASS) 10146

College: 001 KUKURMARA H S SCHOOL

Second Division : Nos.

10005 10007 10013 10014 10015 10018 10019(MASS)
10020(MASS) 10021 10022 10023 10025 10028
10032(ARAB) 10033 10035 10037(ARAB) 10039 10056
10057(MASS) 10059 10062 10063 10065 10066 10068
10069 10075 10076 10079 10088 10092 10093(ARAB)
10095 10096 10097 10098 10099 10101 10102 10103
10104 10106 10107 10108 10110 10111 10112 10113
10114 10115 10117 10120 10123 10124 10127 10128
10129 10131 10133 10137 10140 10141 10143 10144
10147

Third Division : Nos.

10002 10006 10008 10009 10010 10011 10012 10016
10017 10024 10026 10027 10029 10031 10034 10036
10038 10040 10041 10042 10043 10045 10046 10047
10048 10049 10050 10051 10053 10054 10055 10058
10060 10064 10067 10071 10072 10073 10074 10077
10078 10080 10081 10082 10083 10085 10086 10087
10090 10091 10105 10125 10126 10148 10149 10150
10152 10153 10154 10156 10157 10158

College: 002 KALAPANI H S SCHOOL

First Division : Nos.

10165(MASS,ADAS) 10221(MASS)

Second Division : Nos.

10168 10170(MASS) 10171 10174 10177 10187 10188
10189 10208(MASS) 10210 10212 10216 10217
10219(MASS) 10220 10225 10227 10228 10233 10235
10239

Third Division : Nos.

10164 10166 10167 10172 10173 10175 10176 10178
10179 10181 10182 10183 10184 10185 10186 10190
10193 10200 10202 10205 10209 10211 10214 10215
10218 10222 10223 10224 10226 10229 10230 10231
10232 10236 10237 10238 10240 10242 10245

Centre: 0823 M A K AZAD RURAL MODEL JR COLLEGE

College: 001 M A K AZAD RURAL MODEL JR COLLEGE

First Division : Nos.

10004(MASS) 10013 10014(MASS,HIST,ARAB)
10029(POSC,HIST) 10043 10044(MASS) 10047(MASS)
10069(MASS)

Second Division : Nos.

10001 10002 10003 10005 10006 10007 10008 10009
10010 10011 10012(MASS) 10015 10016(MASS) 10017
10018 10020 10026 10028 10030 10033 10035(ARAB)
10036 10038 10041 10042 10046 10048 10050
10051(MASS) 10053(MASS) 10054(MASS) 10055(MASS)
10056 10057(MASS) 10058(MASS) 10059 10060 10061
10062(MASS) 10064 10065(MASS) 10067(MASS)
10068(MASS) 10071 10072 10073(MASS) 10075 10079
10080 10081 10082

Third Division : Nos.

10019 10031 10039 10045 10070 10074 10077 10078

Centre: 0824 MANKACHAR COLLEGE

College: 001 MANKACHAR COLLEGE

First Division : Nos.

10042 10060(ALTE)

Second Division : Nos.

10003 10007(POSC) 10008 10020 10031 10040
10059(ALTE)

Third Division : Nos.

10006 10011 10012 10014 10015 10017 10018 10019
10021 10025 10027 10030 10036 10043 10047 10048
10050 10051 10052 10056 10058 10062 10063 10065
10069 10070 10073 10074 10076 10081 10084

College: 002 JHOWDANGA JR COLLEGE

First Division : Nos.

NIL

Second Division : Nos.

10127 10128 10130 10142(MASS)

Third Division : Nos.

10085 10101 10102 10119 10121 10124 10139 10147 10152

College: 003 J M H S SCHOOL

First Division : Nos.

10196(ALTE) 10199(MASS)

Second Division : Nos.

10191 10192 10200(MASS) 10202(MASS) 10204

Third Division : Nos.

10179 10180 10183 10188 10193 10194 10201 10203 10205 10216 10218 10221 10224 10234 10235

College: 004 AZITULLA PUBLIC H S SCHOOL

First Division : Nos.

10247

Second Division : Nos.

10243 10244 10246 10264 10265 10267 10298

Third Division : Nos.

10245 10258 10260 10262 10263 10276 10279 10285 10286 10288 10294 10295 10296 10304 10313 10316 10321 10322 10325 10331

College: 005 PATHFINDER ACADEMY (JR COLLEGE)

First Division : Nos.

10335(ALTE) 10336(ALTE) 10351(ALTE,POSC) 10356(ALTE) 10362 10365(ENGL,ALTE)

Second Division : Nos.

10342 10349 10359 10361 10366 10367

Third Division : Nos.

10343 10346 10347 10355 10363 10364 10368

Centre: 0825 R B P H S SCHOOL

College: 001 R B P H S SCHOOL

First Division : Nos.

10100 10106(MASS) 10108 10109(MASS) 10110 10112 10114(ARAB)

Second Division : Nos.

10041 10050 10067 10068 10081 10083 10085(HIST) 10086 10088 10089(ITES) 10091 10092 10095(ITES) 10096 10097 10098 10099 10101 10103 10111 10113 10116 10117 10120 10121 10127 10130 10172

Third Division : Nos.

10001 10004 10005 10006 10007 10008 10009 10010 10011 10012 10013 10014 10015 10016 10017 10018 10019 10020 10021 10022 10023 10024 10026 10027 10028 10029 10030 10031 10032 10033 10034 10035 10036 10037 10038 10039 10042 10043 10044 10045 10046 10048 10049 10051 10055 10056 10057 10058 10059 10061 10062 10063 10064 10065 10066 10070 10071 10072 10073 10074 10075 10076 10078 10079 10080 10084 10087 10090 10094 10102 10104 10105 10107 10115 10118 10119 10122 10123 10125 10126 10129 10131 10133 10135 10138 10139 10141 10142 10143 10144 10147 10148 10149 10150 10159 10161 10162 10163 10164

Centre: 0826 S ALI H S SCHOOL

College: 001 S ALI H S SCHOOL

First Division : Nos.

10001(MASS) 10033(ADAS) 10077(MASS)
10090(MASS,LOPH) 10091(MASS) 10092 10094
10098(MASS) 10099(MASS) 10100

Second Division : Nos.

10005 10008 10011 10012 10015 10020 10023 10024
10025 10028 10029 10035 10037 10039 10043 10044
10048 10049 10050 10051 10052 10053 10061 10064
10068 10074 10075(MASS) 10076 10078 10079
10080(MASS) 10081 10082 10083 10087(LOPH)
10088(LOPH) 10089 10093(MASS) 10095 10096(MASS)
10097 10101 10102 10103 10105 10112 10113
10114(MASS)

Third Division : Nos.

10003 10004 10006 10007 10009 10010 10013 10016
10018 10019 10021 10022 10026 10027 10030 10031
10032 10034 10036 10038 10040 10041 10042 10045
10046 10047 10054 10055 10056 10057 10058 10059
10060 10062 10063 10065 10066 10067 10069 10070
10071 10072 10073 10084 10085 10086 10106 10108
10109 10110 10111 10116

College: 002 HAZIRHAT H S SCHOOL

First Division : Nos.

10133(MASS) 10167(MASS)

Second Division : Nos.

10121 10124 10127 10128 10129 10130 10132 10134
10140 10141 10142 10147 10149 10151 10155 10156
10157 10166 10171 10172 10177 10180

Third Division : Nos.

10120 10125 10126 10131 10135 10136 10137 10138
10143 10144 10145 10146 10148 10154 10158 10159
10160 10161 10162 10163 10164 10165 10168 10169
10170 10173 10174 10175 10176 10178 10181 10182
10183 10184 10185 10186 10187 10188

Centre: 0827 BORDUBI H S SCHOOL

College: 001 BORDUBI H S SCHOOL

First Division : Nos.

10041(MASS,EDUC) 10051 10070(MASS,EDUC)
10090(MASS) 10125(MASS) 10127(MASS) 10145(MASS)
10155(MASS)

Second Division : Nos.

10022 10038 10040 10055 10057 10058 10063
10064(MASS) 10067 10073 10077 10080 10085 10086
10093 10115 10122 10124 10128 10131 10134
10135(MASS) 10141 10146 10158 10164 10194

Third Division : Nos.

10001 10002 10003 10004 10008 10009 10010 10011
10013 10015 10016 10018 10019 10020 10025 10026
10027 10028 10030 10031 10035 10036 10037 10039
10042 10043 10044 10045 10046 10047 10048 10049
10050 10052 10053 10054 10056 10059 10060 10061
10062 10065 10066 10068 10069 10071 10072 10074
10075 10078 10079 10081 10082 10083 10084 10087
10088 10089 10091 10092 10095 10096 10097 10098
10099 10101 10105 10106 10107 10110 10111 10113
10114 10116 10117 10118 10120 10121 10126 10130
10132 10133 10136 10137 10139 10142 10143 10144
10147 10149 10150 10151 10153 10154 10156 10157
10159 10162 10163 10165 10166 10167 10169 10172
10173 10174 10175 10176 10182 10187 10196 10197
10198 10200 10201 10202 10208 10209 10212 10214
10217

College: 002 BORDUBI JR COLLEGE

First Division : Nos.

10257 10263 10266(MASS) 10272(ALTE) 10286 10295
10296(POSC,SOCI)

Second Division : Nos.

10224 10258 10259 10260 10264 10269 10270 10284
10285 10297

College: 002 BORDUBI JR COLLEGE

Third Division : Nos.

10221 10223 10228 10229 10232 10233 10235 10236
10238 10239 10241 10243 10244 10245 10246 10248
10249 10252 10253 10254 10255 10256 10261 10262
10265 10267 10273 10274 10276 10277 10283 10287
10288 10289 10290 10291 10293 10294 10298 10299
10302 10303 10307 10316 10321

Centre: 0828 DANGARI H S SCHOOL

College: 001 DANGARI H S SCHOOL

First Division : Nos.

10056(MASS) 10073(MASS) 10079(MASS)

Second Division : Nos.

10014 10018 10021 10035 10036 10037 10061 10064
10065 10068 10069 10074 10085 10086 10102 10106
10111 10117

Third Division : Nos.

10001 10002 10003 10004 10005 10006 10007 10008
10009 10011 10012 10013 10015 10016 10017 10019
10023 10024 10025 10026 10027 10028 10029 10030
10031 10033 10034 10038 10039 10040 10041 10042
10043 10044 10046 10047 10048 10049 10050 10051
10052 10053 10054 10055 10058 10059 10060 10063
10066 10067 10070 10071 10076 10077 10081 10082
10083 10084 10087 10088 10089 10090 10093 10094
10095 10096 10097 10098 10099 10100 10103 10104
10105 10107 10108 10110 10112 10113 10115 10116
10118 10120 10121 10124 10125 10127 10128 10129
10130 10131 10136 10138 10139 10140 10141 10142
10143 10144

Centre: 0829 DIGBOI COLLEGE

College: 001 DIGBOI COLLEGE

First Division : Nos.

10018(GEOG) 10019(HIST) 10028(MASS,POSC)
10039(MASS,LOPH) 10040(MASS)
*10041(MASS,LOPH,POSC) 10056 10071 10073
10079(ALTE) 10082(ALTE) 10084(ALTE) 10087(ALTE)
10090(ALTE) 10091(ALTE) 10094(ALTE)
*10098(MASS,POSC,LOPH) 10114(ALTE) 10118(MASS)
*10119(ENGL,MASS,LOPH,POSC) 10124(ALTE)
*10127(ALTE,LOPH) 10129(MNEP) 10131(MASS) 10132
10133(ALTE) 10134(MASS) 10136(MASS) 10138(ALTE)

Second Division : Nos.

10008 10009 10010 10011 10015 10017 10024(MNEP)
10025 10031 10034 10035 10036 10037 10038 10048
10051 10057 10059 10061 10062 10063 10064 10065
10066 10067 10069 10070 10072 10075 10077 10078
10080 10081(MNEP) 10083 10085 10086 10089 10093
10095 10096 10097 10099 10101 10102 10105(MASS)
10106 10107 10108 10111 10112(MASS) 10113 10115
10116 10120 10121 10122 10125 10126 10128 10130
10135

Third Division : Nos.

10001 10003 10004 10005 10006 10012 10014 10020
10021 10022 10023 10026 10029 10030 10033 10043
10044 10045 10047 10049 10050 10053 10058 10068
10074 10076 10088 10092 10104 10109 10110 10117
10123 10137 10142 10143 10145

College: 002 AXOM JR COLLEGE

First Division : Nos.

10156(ALTE) *10157(MASS,SOCI) 10158 10168(SOCI)
10174(SOCI) 10181 10182(SOCI) 10189(SOCI) 10199
*10203(ENGL,ALTE,POSC,SOCI) 10206 *10207(ALTE,SOCI)
10208(ALTE) 10209(ALTE) 10213(POSC)
10214(MASS,SOCI) 10215(ALTE)

College: 002 AXOM JR COLLEGE

Second Division : Nos.

10159 10160 10161 10163(ALTE) 10164 10165 10167
10169(SOCI) 10170 10171 10176 10178 10180 10184
10191 10193 10195 10196 10197 10198 10200 10201
10202 10204 10205 10211 10212 10218

Third Division : Nos.

10166 10172 10173 10175 10177 10179 10183 10185
10186 10187 10188 10190 10192 10194 10210 10217
10219

Centre: 0830 DIGBOI MAHILA MAHAVIDYALAYA

College: 001 DIGBOI MAHILA MAHAVIDYALAYA

First Division : Nos.

10001(ALTE,SOCI) 10008(SOCI)
10010(MASS,POSC,SOCI) 10011(MASS,SOCI)
10036(MASS) 10038(ALTE) 10063(MASS,SOCI,LOPH)
10095(MBEN,ADBE) 10097(ALTE)

Second Division : Nos.

10007 10014 10018(SOCI) 10019 10037 10041 10043
10050 10057 10068 10070(MHIN) 10071 10073(ALTE)
10074 10079

Third Division : Nos.

10002 10004 10005 10009 10016 10017 10020 10021
10022 10023 10024 10026 10028 10029 10032 10033
10035 10039 10044 10045 10046 10048 10051 10058
10060 10061 10062 10067 10069 10072 10076 10077
10080 10082 10086 10089 10094 10096 10109 10113

College: 002 SOWMAR VIDYAPITH H S SCHOOL

First Division : Nos.

10163 10166(MASS) 10168 10181 10182(MASS,SOCI)
10189(MASS) 10202(MASS,SOCI) 10211(POSC)
10214(MASS) 10217(MASS,SOCI,POSC) 10219(LOPH)
10243(SOCI) 10244(SOCI) 10279(SOCI) 10280 10283
10284 10297 *10305(MASS,POSC,SOCI,EDUC)
10314(SOCI) *10318(MASS,POSC,EDUC,SOCI)
10332(SOCI) 10333(SOCI)

College: 002 SOWMAR VIDYAPITH H S SCHOOL

First Division : Nos.

10334(ADAS,SOCI) 10340(SOCI)

Second Division : Nos.

10120 10135 10140 10149 10151 10162 10164 10165
10167 10169 10171 10176 10177 10180 10183 10184
10185 10186 10187 10190 10191 10192 10195 10197
10199 10201 10203 10209 10215 10216 10222 10224
10225 10227 10228 10230 10232 10235 10239 10247
10249 10252 10257 10259 10269 10271 10273 10275
10277 10281 10282 10285 10288 10290 10293 10298
10301 10307 10308 10310 10313 10316 10317(SOCI)
10322 10323 10324 10325 10327 10330 10336 10337
10338 10339 10343

Third Division : Nos.

10116 10118 10124 10126 10127 10128 10129 10130
10132 10133 10136 10137 10139 10141 10142 10144
10145 10147 10148 10152 10153 10154 10156 10157
10159 10160 10161 10170 10173 10174 10175 10178
10179 10188 10193 10196 10198 10200 10204 10205
10206 10207 10208 10210 10212 10213 10220 10221
10226 10229 10231 10233 10234 10236 10237 10238
10240 10241 10242 10245 10246 10250 10251 10253
10255 10256 10258 10260 10262 10263 10264 10265
10266 10267 10268 10270 10272 10274 10276 10278
10287 10289 10291 10292 10294 10295 10296 10299
10300 10302 10303 10304 10306 10309 10311 10312
10315 10319 10320 10321 10326 10328 10329 10331
10335 10341 10345

Centre: 0831 DIRAK H S SCHOOL

College: 001 DIRAK H S SCHOOL

First Division : Nos.

10005 10021(MASS) *10031(MASS,POSC,HIST) 10038
*10042(MASS,POSC,HIST) 10047 10049(GEOG) 10059
10062 10063(GEOG) 10064 10068 10079(MASS,POSC)
10080 10084 10105(MASS) 10121 *10130(MASS,POSC)
10141(MASS,POSC) 10143

College: 001 DIRAK H S SCHOOL

Second Division : Nos.

10001 10003 10004 10008 10010 10011 10015 10016
10017 10018 10020 10022 10023 10026(MASS) 10027
10029 10030 10032 10033 10034 10035 10037 10039
10040 10041 10044 10045 10048 10050 10051 10052
10053 10054 10055 10056 10057 10058 10060 10066
10067 10069 10070 10071 10072 10073 10074 10075
10076 10078 10081 10082 10083 10085 10086 10087
10088 10089 10090 10091 10092 10094 10096 10097
10099 10101 10103 10106 10107 10109 10111 10112
10113 10114 10116 10118 10119 10120 10122 10125
10127 10129 10131 10132 10134 10135 10136 10138
10139 10140 10142 10144 10148 10149 10150 10151
10155

Third Division : Nos.

10002 10012 10013 10014 10024 10025 10028 10036
10046 10061 10093 10098 10100 10102 10104 10108
10110 10115 10117 10123 10126 10128 10133 10137
10145 10152 10154

Centre: 0832 DOOMDOOMA COLLEGE

College: 001 DOOMDOOMA COLLEGE

First Division : Nos.

10005(ENGL,ALTE,HIST) 10048 10054(MASS)
10079(ECON) 10109(ALTE) 10119 10123
10129(MASS,EDUC) 10136

Second Division : Nos.

10002 10004 10006 10008 10009 10012 10014 10027
10028 10039 10044 10050 10051 10052 10055(MASS)
10062 10063 10064(MASS) 10065 10069 10070 10072
10077(MASS) 10078 10080(MASS) 10081 10085 10089
10091 10094(MASS) 10099 10110 10113 10116 10117
10121 10122 10124 10125 10127 10132 10135 10139

Third Division : Nos.

10001 10003 10011 10015 10016 10017 10018 10020
10022 10023 10024 10025 10026 10029 10030 10032
10036 10037 10038 10041 10045 10046 10049 10053
10057 10058 10059 10066 10067 10068 10071 10074
10076 10082 10083 10084 10086 10087 10088 10090

College: 001 DOOMDOOMA COLLEGE

Third Division : Nos.

10092 10093 10095 10096 10097 10098 10100 10103
10104 10105 10107 10108 10111 10112 10114 10115
10118 10120 10126 10128 10130 10131 10134 10137
10138 10140 10145 10146 10148 10157 10160 10163
10165 10167

College: 002 HOONLAL H S SCHOOL

First Division : Nos.

10216(LOPH) 10222(MASS) 10283 10292(MASS) 10417

Second Division : Nos.

10186 10196 10197 10203 10213 10234 10235 10248
10251 10257 10280 10286 10288 10289(MASS) 10297
10302 10304 10306 10309 10328 10333 10353 10372
10389 10396 10399 10401 10402 10406 10421 10427

Third Division : Nos.

10180 10181 10183 10184 10190 10192 10193 10194
10195 10207 10211 10228 10229 10230 10236 10237
10239 10240 10243 10245 10253 10256 10261 10262
10263 10264 10266 10272 10274 10275 10277 10281
10282 10284 10285 10287 10290 10291 10293 10294
10295 10296 10298 10300 10301 10303 10307 10308
10314 10315 10316 10317 10318 10319 10320 10321
10324 10326 10327 10330 10331 10332 10336 10337
10339 10341 10343 10345 10349 10350 10355 10358
10359 10363 10364 10366 10367 10370 10371 10374
10378 10379 10380 10381 10383 10384 10385 10387
10391 10392 10393 10395 10400 10403 10404 10405
10407 10408 10409 10414 10415 10416 10419 10420
10422 10423 10424 10425 10428 10432 10434 10439
10446 10451 10461 10464 10477 10479 10481 10482
10486 10488 10493 10494 10495

College: 003 DOOMDOOMA JR COLLEGE

First Division : Nos.

10630(MASS)

College: 003 DOOMDOOMA JR COLLEGE

Second Division : Nos.

10502 10507 10517(MASS) 10524 10525 10575 10580
10623(MASS) 10625(MASS) 10627(MASS) 10628(MASS)
10629(MASS) 10631 10632 10635

Third Division : Nos.

10503 10504 10506 10509 10511 10521 10522 10530
10534 10536 10540 10543 10547 10551 10552 10559
10561 10563 10564 10567 10568 10569 10570 10571
10572 10573 10576 10577 10578 10583 10585 10586
10587 10588 10591 10592 10597 10598 10602 10603
10605 10606 10610 10612 10613 10614 10615 10618
10619 10621 10622 10624 10626 10633 10634 10636
10640 10643 10652 10660 10666 10667 10677 10679
10680

College: 004 LEARNERS JR COLLEGE

First Division : Nos.

10698 10738(MHIN)

Second Division : Nos.

10688 10690 10693 10708 10719 10722 10749 10750

Third Division : Nos.

10683 10687 10691 10694 10704 10706 10707 10710
10711 10712 10714 10716 10718 10721 10723 10724
10725 10726 10727 10730 10733 10734 10737 10740
10741 10744 10745 10747 10748 10754 10757

College: 005 DON BOSCO JR COLLEGE

First Division : Nos.

*10765(ENGL,ALTE) 10772(ALTE) 10773(ALTE) 10778
10787(ALTE) *10789(ALTE,SOCI) 10793 10795(ALTE)
10796(ALTE) 10801(ALTE) 10804(ALTE,SOCI)
10805(ALTE) 10806(ALTE,EDUC) *10808(ENGL,ALTE)
*10809(ENGL,ALTE,ECON,SOCI) 10810(ENGL,ALTE)
*10813(ENGL,ALTE,POSC,ECON,SOCI,EDUC)
*10814(ALTE) 10815(ALTE) *10817(ENGL,ALTE)
10818(ALTE) 10821 10823(ALTE,SOCI) 10824
10825(ALTE) *10826(ENGL,ALTE,POSC,SOCI)

College: 005 DON BOSCO JR COLLEGE

First Division : Nos.

*10830(ALTE,SOCI) 10831(SOCI) 10833(ALTE)
10835(ALTE) 10836(ALTE) 10837 10838(ALTE)
*10841(ALTE,EDUC,SOCI) *10844(ALTE,POSC,SOCI)
*10845(ENGL,ALTE,POSC,EDUC,SOCI) 10847(ALTE,SOCI)
10848(ALTE,SOCI) 10849(SOCI) 10850(ALTE,SOCI)
10851(ALTE,SOCI) 10852(ALTE,SOCI)
10853(ALTE,SOCI) *10854(ALTE,SOCI)
10857(ALTE,SOCI) 10858(ALTE,SOCI)

Second Division : Nos.

10767 10768 10769 10770(ALTE) 10771 10774 10775
10776 10777(ALTE) 10781 10782 10785 10786 10788
10790 10791 10792 10794 10797 10798 10800(ALTE)
10802 10803 10807 10811 10812 10819 10820 10822
10827(ALTE) 10829 10832(ALTE) 10834 10839 10840
10843 10846 10855 10856

Third Division : Nos.

10764 10766 10779 10780 10783 10784 10799 10816
10828

Centre: 0833 G B CHOWKHANI H S SCHOOL

College: 001 G B CHOWKHANI H S SCHOOL

First Division : Nos.

10001(MASS,GEOG) *10007(MASS,GEOG) 10029(MASS)
10031(MASS) *10128(MASS,POSC) 10137(MASS)
10191(MASS) 10192 10193(GEOG) 10195(MASS) 10200
10204(MASS) 10222 10244(SOCI) 10245(SOCI)
10250(SOCI) 10257(SOCI) 10304(POSC) 10305
*10333(ENGL,MASS,EDUC)

Second Division : Nos.

10002 10004 10005 10006 10011 10012 10028 10032
10033 10038 10048 10050 10054 10076 10085 10108
10127 10129 10130 10132 10133 10134 10138 10139
10140 10141 10142 10143 10144 10145 10150 10153
10154 10155 10157 10160(MASS) 10161 10162 10163
10174 10189 10190 10194(MASS) 10196 10197 10201
10203 10205 10206 10207 10208 10209 10210 10211
10212 10213 10215 10216 10218 10223 10224 10226
10232 10235 10239 10240 10242 10243 10249 10251

College: 001 G B CHOWKHANI H S SCHOOL

Second Division : Nos.

10254 10256 10261 10277 10278 10280 10302 10307
10310 10319 10364 10420

Third Division : Nos.

10003 10008 10009 10010 10013 10014 10015 10016
10017 10018 10021 10023 10024 10025 10026 10027
10030 10034 10035 10036 10037 10039 10041 10042
10043 10044 10045 10046 10047 10049 10051 10052
10053 10056 10058 10059 10060 10061 10068 10069
10071 10072 10074 10075 10077 10079 10084 10089
10093 10094 10099 10100 10103 10104 10109 10110
10111 10112 10113 10114 10115 10116 10117 10118
10119 10122 10123 10126 10131 10135 10136 10146
10148 10149 10151 10156 10158 10159 10164 10165
10167 10168 10170 10171 10172 10173 10175 10176
10178 10181 10183 10184 10187 10199 10202 10214
10217 10219 10220 10221 10227 10228 10229 10230
10231 10233 10234 10236 10237 10238 10241 10248
10252 10255 10260 10266 10268 10270 10282 10283
10284 10285 10288 10289 10290 10291 10292 10294
10296 10298 10299 10300 10301 10303 10308 10309
10312 10313 10315 10317 10318 10320 10322 10323
10324 10325 10328 10332 10334 10335 10336 10337
10341 10342 10347 10348 10353 10355 10356 10357
10358 10359 10360 10361 10362 10363 10365 10368
10374 10375 10380 10383 10384 10385 10392 10398
10408 10410 10413 10415 10416 10418 10419 10421
10423 10425 10428 10431 10433 10434 10437 10442
10443 10444 10446 10450 10459 10460 10461 10462
10464

Centre: 0834 KAKOPATHAR H S SCHOOL

College: 001 KAKOPATHAR H S SCHOOL

First Division : Nos.

*10104(MASS,ADAS,LOPH) 10111(MASS) 10149(MASS)
10189 10193 10202 10219(MASS,LOPH) 10220 10221
10222(MASS) 10223(MASS) 10224(MASS) 10229(MASS)
10234(MASS,SOCI) 10235(MASS,SOCI)
*10236(MASS,HIST,SOCI,POSC) 10239(MASS,EDUC,HIST)
10240(MASS,EDUC)

College: 001 KAKOPATHAR H S SCHOOL

Second Division : Nos.

10006 10023(LOPH) 10034 10046 10048 10067 10077
10084 10110(MASS) 10117 10118 10124(MASS)
10126(MASS) 10131(MASS) 10135(MASS) 10137
10139(MASS) 10140(MASS) 10141(MASS) 10142
10145(MASS) 10147(MASS) 10150 10153 10154 10156
10159 10162 10163 10169 10171 10192 10194 10199
10201 10203 10205 10213 10214 10215 10216 10225
10227 10228 10233 10241 10243 10244 10246 10247
10249 10251

Third Division : Nos.

10001 10002 10005 10007 10008 10009 10010 10011
10012 10013 10014 10016 10017 10029 10031 10035
10036 10038 10039 10040 10041 10042 10043 10044
10045 10047 10049 10051 10054 10055 10056 10060
10066 10076 10078 10079 10080 10081 10082 10083
10085 10087 10088 10090 10091 10093 10094 10095
10096 10097 10100 10103 10105 10112 10113 10115
10116 10119 10120 10123 10127 10128 10129 10130
10133 10134 10138 10143 10144 10146 10148 10151
10152 10155 10158 10160 10165 10166 10167 10168
10170 10172 10173 10174 10175 10176 10177 10178
10179 10180 10181 10182 10183 10184 10185 10186
10187 10190 10191 10195 10196 10197 10198 10200
10204 10207 10208 10209 10210 10211 10212 10217
10218 10226 10230 10231 10232 10237 10238 10242
10245 10250 10252 10253 10256 10257 10262 10263
10268 10271

College: 002 KAKOPATHAR JR COLLEGE

First Division : Nos.

NIL

Second Division : Nos.

10280 10299 10306 10308

Third Division : Nos.

10276 10277 10278 10279 10281 10288 10290 10292
10293 10297 10298 10300 10301 10302 10303 10304
10305 10312 10314 10316 10322 10325 10326 10327
10329 10330

Centre: 0835 LEDO JR COLLEGE

College: 001 LEDO JR COLLEGE

First Division : Nos.

10005(MBEN) 10069(MBEN) 10100 10112 10120(SOCI)
10126(SOCI) 10129(MHIN) 10171(EDUC) 10176
10182(MASS,SOCI)
*10217(ENGL,ALTE,SOCI,EDUC,POSC,ECON)
10220(SOCI) 10221(SOCI) 10227(SOCI)

Second Division : Nos.

10001 10020 10031 10039 10045 10051 10055 10070
10076 10081 10084 10092 10098 10108 10115 10117
10119 10123 10130 10132 10135 10141 10159 10161
10162 10166 10168 10170 10173 10178 10180 10183
10198 10203 10204 10206 10207 10210 10216 10218
10219 10231 10262 10275 10281 10285

Third Division : Nos.

10002 10004 10007 10010 10011 10013 10014 10016
10023 10024 10025 10027 10029 10032 10033 10037
10038 10040 10046 10047 10048 10050 10054 10057
10058 10059 10060 10061 10064 10066 10068 10071
10072 10073 10075 10077 10078 10079 10085 10087
10088 10089 10090 10091 10095 10096 10097 10099
10101 10102 10103 10105 10106 10107 10110 10111
10113 10114 10116 10118 10121 10122 10125 10127
10128 10131 10133 10136 10138 10139 10140 10142
10143 10145 10147 10148 10149 10150 10151 10152
10153 10154 10156 10160 10163 10167 10169 10172
10174 10175 10181 10184 10185 10188 10191 10192
10195 10196 10197 10199 10200 10201 10202 10205
10208 10209 10212 10213 10214 10215 10222 10223
10224 10225 10226 10228 10229 10230 10232 10233
10235 10237 10238 10239 10241 10246 10252 10254
10255 10256 10258 10259 10263 10264 10266 10268
10269 10270 10271 10272 10273 10274 10276 10277
10279 10283 10284 10287 10288 10289 10292 10294
10295 10296 10297 10298 10299 10301 10302 10303
10304 10305

Centre: 0836 MARGHERITA COLLEGE

College: 001 MARGHERITA COLLEGE

First Division : Nos.

10005 10010 10081 10100 *10111(MASS,HIST,SOCI)
10113(SOCI) 10120 10185(ALTE,SOCI)
10187(MASS,SOCI) 10192(SOCI) 10229 10230
10232(SOCI) 10234(ANTH) 10236 10238(SOCI)
10239(MASS,SOCI) 10251(MASS,SOCI)
10253(MASS,SOCI) 10254(MASS) 10258(ALTE,SOCI)
*10261(ALTE) *10262(MASS,POSC,SOCI) 10271(MASS)

Second Division : Nos.

10004 10007 10011 10020 10022 10023 10024 10026
10029 10033 10049 10056 10057 10063 10073 10074
10076 10079 10082 10090 10091 10092 10096 10099
10102 10103 10104 10105 10106 10108 10110 10112
10115 10123 10124 10125 10126 10129 10130 10136
10138 10140 10141 10142 10143 10144 10145 10148
10153 10154 10155 10157 10159 10167 10170
10181(SOCI) 10189 10191 10194 10198 10200 10201
10206 10209 10217 10218 10219 10220 10221 10222
10223 10227 10228 10233 10235 10241 10242 10244
10246 10257 10259 10260 10263 10265 10266 10268
10269 10270 10272 10275 10277 10281

Third Division : Nos.

10003 10006 10008 10009 10012 10013 10014 10015
10016 10018 10025 10028 10031 10032 10034 10036
10038 10042 10045 10050 10055 10058 10059 10060
10062 10065 10066 10067 10072 10075 10077 10080
10083 10084 10086 10093 10097 10109 10114 10116
10117 10118 10119 10121 10127 10128 10131 10132
10134 10135 10137 10139 10146 10147 10149 10150
10151 10152 10156 10158 10160 10161 10162 10163
10164 10165 10166 10168 10169 10171 10172 10173
10174 10175 10176 10177 10178 10179 10184 10186
10188 10190 10193 10195 10196 10197 10199 10204
10205 10208 10210 10211 10212 10214 10216 10225
10226 10240 10243 10245 10247 10248 10249 10252
10255 10264 10267 10273 10274 10276 10278 10279
10283 10291 10292 10293 10294 10299 10305 10309

Centre: 0837 MARGHERITA PUBLIC H S SCHOOL

College: 001 MARGHERITA PUBLIC H S SCHOOL

First Division : Nos.

10005(MASS) 10014(MASS) 10066(MASS) 10084(MASS)
10114(MASS) *10144(MASS,SOCI,EDUC) 10146
10151(SOCI) 10161 10164(SOCI) 10165 10166 10168
10169 10197 10204 10205(ALTE) 10206(ALTE) 10209
*10210(SOCI,POSC) 10223(ALTE) 10224(SOCI)
10225(ALTE) 10235(ALTE) 10238(SOCI)
*10241(ALTE,SOCI) 10243(SOCI) 10245(SOCI)
10249(SOCI) 10264(SOCI) 10266(SOCI) 10268
*10275(SOCI,POSC,EDUC) 10280(SOCI,EDUC)
*10281(ENGL,ECON,SOCI) *10284(ENGL,EDUC)
*10285(ALTE,SOCI)

Second Division : Nos.

10006(MASS) 10013 10017 10018 10021 10026 10028
10035 10054 10057 10059(MASS) 10061(MASS) 10064
10065 10069 10073 10079 10091(MASS) 10104(MASS)
10105 10113 10118 10119 10124 10127 10128 10129
10141 10142 10143 10145 10147 10150 10153 10154
10155 10157 10158 10159 10167 10170 10173 10175
10181 10199(ALTE) 10200 10201 10211 10213
10216(ALTE) 10219 10220 10222 10226 10228 10229
10232 10234 10237 10242 10244 10246 10255 10259
10262 10263 10270 10273 10276 10277 10278 10279

Third Division : Nos.

10001 10002 10003 10004 10007 10008 10009 10010
10011 10016 10019 10020 10022 10023 10024 10027
10029 10030 10031 10032 10033 10036 10037 10038
10040 10041 10042 10044 10046 10047 10048 10049
10050 10051 10053 10056 10058 10060 10067 10068
10071 10072 10074 10076 10078 10081 10082 10083
10085 10086 10087 10088 10089 10090 10092 10093
10094 10095 10097 10099 10102 10106(MASS) 10107
10108 10110 10111 10112 10116 10117 10120 10121
10123 10126 10130 10131 10133 10134 10136 10137
10138 10140 10148 10149 10156 10160 10162 10163
10171 10174 10176 10177 10178 10179 10180 10182
10183 10184 10185 10186 10187 10188 10189 10190
10193 10195 10198 10202 10207 10208 10212 10214
10217 10221 10227 10230 10231 10233 10236 10239
10247 10248 10250 10254 10256 10257 10258 10261
10267 10269 10271 10272 10274 10282 10283 10286
10287 10288 10289 10293 10294 10295 10296 10300
10301 10302 10303

College: 002 MOTILAL PERIWAL JR COLLEGE

First Division : Nos.

10330(SOCI)

Second Division : Nos.

10318 10320 10321 10328 10329 10334 10335

Third Division : Nos.

10310 10311 10312 10313 10315 10319 10322 10325
10327 10331 10332 10333 10336

Centre: 0838 PANITOLA H S SCHOOL

College: 001 PANITOLA H S SCHOOL

First Division : Nos.

10021 10069(MASS) *10076(ENGL,MASS)
10085(MASS,LOPH)

Second Division : Nos.

10003 10004 10006 10007 10011 10014 10019 10024
10025 10027 10028 10030 10037 10053 10054 10056
10059 10061 10064 10067 10070 10071 10074
10075(MASS) 10077 10079

Third Division : Nos.

10001 10002 10008 10009 10010 10012 10013 10015
10016 10017 10018 10022 10023 10026 10029 10031
10032 10033 10034 10035 10038 10039 10040 10041
10042 10043 10044 10045 10046 10048 10049 10050
10052 10057 10058 10060 10062 10063 10066 10068
10073 10080 10081 10082 10083 10084 10086 10089
10090 10096 10099 10100

Centre: 0839 PHILOBARI JR COLLEGE

College: 001 PHILOBARI JR COLLEGE

First Division : Nos.

10017(MASS,EDUC,HIST) 10020 10022(MASS)
10023(MASS) 10033 10039 10040 10046(HIST) 10056
10060 10061 10067 10069 10074(POSC,LOPH)
*10102(MASS,EDUC,HIST) 10103 10111(ENGL,ALTE)
*10118(MASS) *10119(ENGL,MASS,LOPH)
10120(MASS,POSC) 10121 10122(MASS,HIST)
10129(MASS,HIST) *10130(MASS,HIST) 10140(MASS)
10145(MASS) 10149(MASS) 10150(MASS) 10151(MASS)
10162 *10171(ENGL,MASS,HIST)
*10172(ENGL,MASS,POSC,HIST) *10173(ENGL,MASS,HIST)
*10176(MASS,HIST) 10179(EDUC) 10182 10194
10195(MASS,HIST) *10200(MASS,POSC)
10204(EDUC,HIST) 10212 10216 *10225(MASS,HIST)
10240 10242(MASS,POSC,HIST)

Second Division : Nos.

10001 10003 10004 10005 10006 10007 10008
10009(MASS) 10012 10013 10025 10026 10029 10030
10041 10042 10043 10044 10045 10053 10055 10057
10063 10064 10068 10073 10076 10079 10081 10082
10084 10086 10087 10088 10089 10090 10091 10092
10094 10098 10099 10100 10101 10104(MASS) 10107
10112 10114 10123 10125 10126 10127 10128 10131
10133 10136 10137(MASS) 10138 10139 10146 10156
10158 10161 10163 10164 10166 10168 10175(HIST)
10177 10178 10180 10181 10183 10185 10186 10187
10188 10189 10190 10191 10193 10196 10197(MASS)
10199 10201 10202 10206 10207 10208 10209 10211
10214 10218(MHIN) 10224 10226 10228 10230 10231
10232 10238 10239 10241 10243 10244 10245 10248
10253 10254 10256 10258(MASS) 10260 10284

Third Division : Nos.

10002 10010 10011 10014 10015 10016 10018 10019
10021 10024 10027 10028 10034 10035 10037 10038
10047 10048 10049 10050 10051 10052 10054 10058
10059 10062 10065 10066 10070 10071 10072 10075
10077 10078 10080 10083 10085 10093 10095 10097
10105 10106 10108 10109 10110 10113 10115 10116
10117 10124 10132 10134 10141 10142 10143 10144
10147 10152 10153 10154 10155 10157 10159 10160
10165 10167 10169 10174 10184 10192 10198 10203
10210 10213 10215 10217 10219 10220 10221 10222
10223 10227 10229 10233 10234 10235 10236 10246

College: 001 PHILOBARI JR COLLEGE

Third Division : Nos.

10249 10250 10251 10252 10255 10257 10259 10261
10265 10273 10275 10276 10277 10278 10279 10280
10281 10282 10283

Centre: 0840 RASTRIYA VIDYALAYA H S SCHOOL

College: 001 RASTRIYA VIDYALAYA H S SCHOOL

First Division : Nos.

NIL

Second Division : Nos.

10003 10008 10012 10013 10016 10017 10018(RETD)
10019 10020 10023 10024 10025(RETD) 10027 10028
10030 10031(RETD) 10032 10034 10036(RETD) 10038

Third Division : Nos.

10004 10005 10006 10007 10009 10011 10014 10015
10021 10022 10026 10033 10035 10037 10039 10040
10041

Expelled : Nos.

10001 10002 10010

College: 002 R D JR COLLEGE

First Division : Nos.

*10042(ENGL,ALTE) *10043(ENGL,ALTE,LOPH)
10044(ALTE) *10045(ENGL,ALTE)
*10046(ENGL,ALTE,POSC,EDUC,LOPH) 10047(MASS)
*10048(MASS,POSC,LOPH) *10049(ENGL,ALTE,POSC)
*10050(ENGL,ALTE) *10051(ENGL,ALTE)
*10052(MASS,POSC,EDUC,LOPH) *10053(ENGL,ALTE)
*10054(MASS,POSC,LOPH) *10055(MASS,LOPH)
10056(MASS) 10057(MASS) 10058(MASS) 10059(ALTE)
10060(MASS) 10061(MASS,LOPH) 10062(ALTE)
*10063(MASS,LOPH) 10064 10065(MASS)
*10066(MASS,POSC,EDUC,LOPH) 10067
*10068(MASS,POSC,EDUC,ECON)
10069(MASS) 10070(ALTE)
*10071(ALTE,POSC,LOPH) *10072(ALTE,POSC)
10073(MASS,EDUC) *10074(MASS) 10075

College: 002 R D JR COLLEGE

First Division : Nos.

*10076(MASS,POSC,EDUC) 10077 10078(MASS) 10080(ALTE) 10081(ALTE) 10082(ALTE) 10083(MASS) 10084(MASS) 10085(MASS) *10086(MASS,EDUC) 10087(ALTE) *10088(ALTE,LOPH) 10089 *10090(MASS,POSC,EDUC,LOPH) 10091(ALTE) *10092(ENGL,ALTE,POSC,EDUC,LOPH) 10093(ALTE) *10094(ALTE,EDUC,LOPH) 10095(MASS) 10096(MASS) *10097(ENGL,ALTE,ECON,EDUC,LOPH,POSC) *10098(ALTE,POSC) 10099(MASS,EDUC) 10100(MASS) 10101 10102 10103(MASS) 10104(MASS,LOPH) 10105 *10106(ALTE,POSC,EDUC,LOPH) *10107(MASS,POSC,EDUC,LOPH) 10108(ALTE) *10109(ALTE,EDUC) 10110(MASS) *10111(MASS,POSC,EDUC) *10112(MASS,POSC,LOPH) *10113(MASS,POSC,EDUC,LOPH) *10114(MASS,POSC, EDUC,LOPH) *10115(MASS,EDUC,LOPH) 10116(MASS) 10117(ALTE,LOPH) 10118(ALTE) 10119 *10120(MASS,LOPH) 10121(ALTE) *10122(ALTE,POSC,LOPH) *10123(MASS) *10124(MASS,POSC,EDUC,LOPH) 10125(MASS) 10126(MASS,LOPH) *10127(MASS,POSC,EDUC,LOPH) *10128(MASS,POSC,EDUC,LOPH) *10129(MASS,LOPH) 10130(EDUC) 10131(MASS) *10132(ALTE,POSC,EDUC, LOPH) *10133(ENGL,MASS,POSC,EDUC,LOPH,ECON) *10134(ALTE,POSC,LOPH) 10135(ALTE) *10136(ENGL,ALTE,POSC,LOPH) *10137(MASS,EDUC,LOPH) *10138(MASS,EDUC,LOPH) *10139(MASS,POSC,EDUC, LOPH) 10140(MASS,EDUC) 10141(MASS) *10142(MASS,POSC,LOPH) *10143(ALTE,LOPH) 10144(MASS,EDUC,LOPH) *10145(MASS,POSC,EDUC, LOPH) 10146(MASS,LOPH) *10147(ENGL,ALTE,POSC,ECON,LOPH,EDUC) *10148(MASS,POSC,EDUC,LOPH) 10149(MASS,LOPH) *10150(MASS,LOPH) *10151(MASS,LOPH) 10152(MASS,LOPH) *10153(ENGL,MASS,POSC,EDUC, LOPH) *10154(MASS,LOPH) *10157(ENGL,ALTE,EDUC, LOPH) *10158(ENGL,ALTE) 10159(LOPH) *10160(ENGL,ALTE,LOPH) *10161(ENGL,MASS,POSC,ECON,LOPH) *10162(ALTE, LOPH) 10163(ALTE,LOPH) *10164(ENGL,ALTE,EDUC, LOPH) *10165(ENGL,ALTE,ECON,EDUC,LOPH) *10166(ALTE,LOPH) 10167(ENGL) 10169(ALTE) *10170(ENGL,ALTE,POSC,EDUC,LOPH) *10171(ENGL,ALTE,LOPH) *10172(ENGL,ALTE,LOPH) 10173(ALTE) *10174(MASS,EDUC,LOPH) *10175(ENGL,ALTE,EDUC,LOPH) *10176(ENGL,MASS,EDUC,LOPH)

College: 002 R D JR COLLEGE

Second Division : Nos.

10079 10155 10156 10168

Third Division : Nos.

NIL

Centre: 0841 SADIYA COLLEGE

College: 001 SADIYA COLLEGE

First Division : Nos.

10047 10112 10114(SOCI) 10115 10134 *10269(SOCI,HIST)

Second Division : Nos.

10035 10039(SOCI) 10040 10048 10071 10113 10235 10266 10267 10268 10271 10307

Third Division : Nos.

10002 10005 10009 10010 10014 10016 10019 10023 10026 10029 10031 10032 10033 10044 10046 10049 10050 10051 10053 10054 10055 10057 10060 10063 10064 10065 10066 10067 10068 10069 10073 10074 10075 10076 10077 10080 10081 10082 10088 10090 10097 10099 10103 10104 10105 10106 10111 10121 10123 10135 10143 10145 10146 10148 10156 10157 10162 10166 10168 10170 10176 10181 10184 10185 10186 10189 10191 10193 10194 10195 10197 10201 10208 10209 10210 10211 10213 10214 10217 10218 10220 10221 10223 10225 10226 10227 10228 10229 10230 10231 10232 10236 10237 10239 10240 10242 10244 10249 10250 10251 10252 10253 10258 10259 10261 10264 10265 10280 10282 10289 10295 10296 10297 10298 10303 10304 10306 10308 10309 10310 10313 10318 10322 10323 10325 10326 10328 10329 10330 10331 10332 10334 10335 10336 10337 10342 10345 10350 10353 10354

Centre: 0842 SADIYA GOVT H S SCHOOL

College: 001 SADIYA GOVT H S SCHOOL

First Division : Nos.

10019 *10037(MASS,POSC,LOPH,GEOG) 10054
10070 10087 10118 10126(MASS)
10154 10170 10207(ADAS) 10222

Second Division : Nos.

10004 10006 10008 10010 10015 10024 10027 10034
10036 10038 10039 10053 10057 10063 10065 10066
10068 10071 10072 10073 10078 10080 10083 10085
10086 10088 10089 10105 10107 10109 10112 10113
10114 10115 10116 10119 10121 10122 10123 10125
10127 10128(MASS) 10130 10131 10132 10134 10135
10136 10137 10138 10141 10142 10145 10146 10150
10151 10155 10156 10157 10158 10160 10162 10163
10165 10167 10174 10176 10177(MASS) 10178 10185
10187(LOPH) 10190 10197 10198 10204 10205 10208
10214 10215 10216 10217 10221 10223 10225 10226
10228

Third Division : Nos.

10001 10002 10005 10009 10011 10012 10013 10014
10016 10017 10018 10021 10022 10023 10025 10026
10028 10030 10031 10033 10035 10040 10041 10042
10043 10044 10045 10047 10048 10049 10050 10051
10052 10055 10056 10058 10059 10060 10061 10062
10064 10067 10069 10074 10075 10076 10077 10079
10082 10084 10090 10091 10092 10093 10094 10095
10096 10097 10098 10100 10102 10103 10106 10108
10110 10111 10117 10120 10133 10139 10140 10143
10144 10147 10149 10152 10153 10159 10161 10164
10168 10169 10171 10172 10173 10175 10179 10180
10181 10182 10183 10184 10186 10188 10189 10191
10192 10194 10195 10196 10199 10200 10201 10202
10203 10206 10209 10210 10211 10212 10213 10218
10219 10220 10224 10227 10230 10231 10233 10235
10236 10237 10238 10239 10240 10241 10242 10243
10244 10246

College: 002 UJANI SADIYA H S SCHOOL

First Division : Nos.

NIL

Second Division : Nos.

10256 10272

Third Division : Nos.

10249 10250 10253 10254 10255 10257 10258 10259
10260 10261 10262 10263 10266 10267 10268 10270
10271 10273 10275 10276 10277 10279 10280 10281
10283 10284

Centre: 0843 SAIKHOWA H S SCHOOL

College: 001 SAIKHOWA H S SCHOOL

First Division : Nos.

10004 10006 10008 10020(MASS) 10023 10043(MASS)
10077 10093 10119 10121 10132(MASS,EDUC) 10133
10157 10165 10173 10175(MASS) 10191(MASS)
10194(MASS)

Second Division : Nos.

10003 10005 10010 10011 10016 10019 10022 10025
10028 10030 10032 10033 10037 10040 10044 10047
10053 10059 10061 10065 10066 10068 10070
10073(MASS) 10074 10075 10076 10078 10085 10092
10099 10100 10101 10106 10109 10110 10111 10113
10114 10115 10116 10118 10123 10125 10127 10129
10131 10138 10145 10146 10147 10149 10150 10152
10158 10159 10161 10162 10163 10164 10168 10169
10170 10171 10172 10178 10185(MASS) 10197
10198(MASS) 10199 10200

Third Division : Nos.

10001 10007 10009 10012 10013 10014 10015 10017
10018 10021 10024 10026 10027 10029 10031 10034
10035 10036 10038 10041 10042 10045 10046 10048
10049 10050 10051 10052 10054 10055 10056 10057
10058 10060 10062 10063 10064 10067 10069 10071
10072 10079 10080 10081 10082 10083 10084 10086
10087 10088 10089 10090 10091 10096 10097 10098
10102 10103 10104 10105 10107 10108 10112 10117

College: 001 SAIKHOWA H S SCHOOL

Third Division : Nos.

10120 10122 10124 10126 10128 10130 10134 10135
10136 10137 10139 10140 10141 10142 10143 10144
10148 10151 10153 10154 10155 10160 10166 10167
10174 10176 10177 10179 10180 10181 10182 10183
10184 10186 10187 10188 10189 10190 10192 10193
10195 10196 10201 10202 10203 10204

Centre: 0844 SENAIRAM H S SCHOOL

College: 001 SENAIRAM H S SCHOOL

First Division : Nos.

10011(MASS) 10018(MASS,LOPH) 10022(HIST)
10029(MASS) 10067(MASS) *10082(ENGL,ALTE,SOCI)
10083(ENGL,ALTE) 10089 10116(EDUC)
*10121(ENGL,ALTE,EDUC) 10122(SOCI) 10124 10129
10132(EDUC) *10133(ALTE,EDUC)
*10134(ENGL,ALTE,EDUC) 10135(ALTE) 10138(ENGL)
*10139(ENGL,ALTE,EDUC,SOCI) 10144 10145
10147(ENGL) 10149 *10154(ALTE,SOCI,EDUC)

Second Division : Nos.

10001 10002 10005 10010(MASS) 10012 10013 10017
10023 10025 10028 10030 10037 10038 10039 10040
10041(MASS) 10042(MASS) 10043(GEOG) 10046 10047
10048 10059 10061 10062 10063 10064(MASS) 10065
10066 10068 10070 10072 10080 10081 10085 10086
10087 10088 10091 10095 10106 10110 10115 10117
10118 10119 10123 10127 10137 10141 10142 10143
10146 10150 10153 10156

Third Division : Nos.

10003 10004 10006 10007 10009 10014 10015 10016
10019 10020 10021 10024 10026 10027 10031 10032
10033 10034 10035 10044 10049 10050 10051 10052
10053 10054 10055 10056 10058 10060 10069 10073
10074 10075 10078 10084 10090 10092 10105 10107
10109 10112 10120 10125 10126 10128 10130 10140
10148 10151 10155 10157 10159 10160 10161 10162
10163 10167 10175 10178 10180

College: 002 SARVAJANIN H S BALIKA VIDYALAYA

First Division : Nos.

10198 10201 10210(MASS) 10211(MASS)
10212(MASS,HIST) 10213(MASS) 10219(MASS)
10222(MASS) 10226(MASS) 10227(MASS) 10247(MASS)
10248 10250 10257(MASS) 10258(MASS) 10259
10267(MASS,POSC,HIST) *10268(MASS,POSC,SOCI,HIST)
*10270(MASS,SOCI,HIST) 10273
*10287(MASS,POSC,SOCI,HIST)

Second Division : Nos.

10186 10187 10188 10190 10191 10192 10194 10196
10199 10202 10203 10206 10208 10209 10214 10215
10216 10217(MASS) 10220(MASS) 10223 10224 10228
10230 10238 10242 10243 10244 10249 10252(MASS)
10255 10256(MASS) 10260 10265 10266 10269 10272
10274 10276 10277(HIST) 10278 10280 10281(HIST)
10282(HIST) 10283 10285(MASS) 10288 10289 10290
10291 10294

Third Division : Nos.

10184 10185 10189 10193 10195 10197 10200 10204
10205 10207 10218 10221 10225 10229 10231 10232
10233 10235 10236 10237 10239 10240 10241 10245
10246 10251 10253 10254 10261 10262 10263 10264
10271 10275 10279 10284 10286 10292 10295 10296

Centre: 0845 TINSUKIA COLLEGE

College: 001 TINSUKIA COLLEGE

First Division : Nos.

10015(MASS) 10065(ALTE) 10142(MASS)
*10143(ENGL,ALTE,GEOG,POSC,ECON) 10165(MASS)
10172(MHIN,POSC)

Second Division : Nos.

10007 10022 10041 10043 10045 10046 10051(ALTE)
10054(MHIN) 10072 10073 10076 10078 10087(MHIN)
10095 10097 10110 10113 10126 10160 10162 10169
10176 10179 10184 10208 10212 10222

College: 001 TINSUKIA COLLEGE

Third Division : Nos.

10008 10009 10010 10011 10012 10018 10021 10025
10030 10031 10039 10044 10047 10052 10055 10056
10058 10060 10067 10075 10077 10085 10088 10090
10092 10096 10098 10099 10100 10103 10105 10106
10107 10108 10112 10114 10115 10120 10121(MHIN)
10122 10125 10131 10133 10137 10139 10144 10145
10146 10147 10148 10149 10152 10155 10156 10158
10159 10161 10168 10173 10175 10177 10178 10180
10181 10182 10183 10188 10189 10190 10192 10193
10202 10203 10204 10211 10231 10234 10236

College: 002 JANATA MAHAVIDYALA

First Division : Nos.

NIL

Second Division : Nos.

10247(MHIN)

Third Division : Nos.

10249 10252 10254 10258 10261 10263 10264 10268
10276 10281 10311 10316 10317 10319 10326 10328
10346 10357 10361 10372 10378 10382 10387 10401
10402 10404 10406 10407 10408 10409 10472

Centre: 0847 VIVEKANANDA VIDYALAYA H S SCHOOL

College: 001 VIVEKANANDA VIDYALAYA H S SCHOOL

First Division : Nos.

10016(ALTE) 10050 10057 10064(SOCI) 10117(SOCI)

Second Division : Nos.

10010(ALTE) 10011 10025 10028 10036 10038 10047
10052 10055 10059(SOCI) 10060 10068(MASS) 10069
10070 10078 10082 10085 10086(SOCI) 10091 10094
10097 10098 10100 10105 10106 10124 10130 10135
10136 10139 10141 10144 10145(SOCI) 10146

College: 001 VIVEKANANDA VIDYALAYA H S SCHOOL

Third Division : Nos.

10003 10004 10009 10013 10020 10021 10022 10029
10030 10032 10034 10037 10044 10045 10046 10048
10049 10053 10058 10061 10063 10067 10071 10073
10074 10075 10079 10080 10081 10087 10088 10089
10090 10092 10093 10095 10096 10102 10104 10107
10109 10110 10111 10112 10113 10114 10118 10119
10121 10123 10126 10127 10128 10131 10133 10134
10137 10140 10143 10148 10150 10152 10153 10154
10155 10157 10161 10163

College: 003 SISHU NIKETAN H S SCHOOL DIGBOI

First Division : Nos.

10176(POSC,SOCI) *10180(MASS,POSC,SOCI) 10186

Second Division : Nos.

10170 10183 10184 10188 10189 10190 10191

Third Division : Nos.

10166 10167 10171 10174 10177 10185

Centre: 0848 WOMENS COLLEGE TINSUKIA

College: 001 WOMENS COLLEGE TINSUKIA

First Division : Nos.

10004(ENGL,ALTE) 10005 10011 10012(ALTE)
10015(ALTE) *10016(EDUC) *10021(ENGL,MASS)
10023(ALTE) 10025(MASS) 10026(ALTE) 10027(ALTE)
10029(MASS) 10032(POSC,EDUC) 10033(ALTE)
10036(ALTE) 10038(MASS) 10044 10047 10048(MASS)
10050(ALTE) 10052 10053(ALTE) 10057 10061
10062(ALTE) *10063(EDUC) 10065(ENGL,ALTE)
*10067(ENGL,MASS,EDUC,POSC) 10071 10072(ALTE)
10074(MASS) 10080(ENGL,EDUC) 10081(ALTE)
*10084(ENGL,MASS) 10087 10089(MASS) 10093
*10094(ALTE,LOPH) 10095(MASS) 10097 *10098(ALTE)
10099 10100(MASS) 10106(ALTE) 10112 10114(MASS)
10116 10117 *10118(ALTE,EDUC,HIST)
*10119(EDUC,LOPH) *10121(ALTE,EDUC,LOPH)
10126(MASS) *10128(ENGL,ALTE,EDUC,ECON,LOPH)
10130(ALTE) 10132 *10135(ENGL,MASS,EDUC) 10136

College: 001 WOMENS COLLEGE TINSUKIA

First Division : Nos.

10137(HIST) 10139(ENGL)
*10141(ENGL,MASS,LOPH,ECON,EDUC)

Second Division : Nos.

10002 10003 10006 10007 10008 10009(ALTE) 10010
10013 10014 10017 10018 10019 10020 10024 10028
10030 10034 10035 10037 10039 10042 10043 10045
10046 10051 10054 10055 10056 10058 10059 10064
10066 10068 10070 10075 10076 10078 10079(ALTE)
10082 10083 10085 10086 10090 10096(ALTE) 10101
10102 10103 10104 10105 10109 10111 10113 10115
10120 10122 10125 10127 10129 10131 10133 10138
10140 10142 10146 10154

Third Division : Nos.

10001 10022 10040 10041 10049 10060 10069 10073
10077 10088 10091 10107 10108 10110 10123 10124
10134 10143 10144 10145 10153 10156

College: 002 AUXILIUM JR COLLEGE

First Division : Nos.

10157(ALTE) 10158(HIST) 10169 10174
10176(MASS,HIST) *10177(ENGL,ALTE,HIST)
10181(ALTE) *10182(ALTE,EDUC,HIST) 10184(ALTE)
10185(ALTE) 10188(ALTE,HIST) 10189(ALTE)

Second Division : Nos.

10160 10162 10163 10165 10166 10168 10170 10172
10173 10183(ALTE) 10186(ALTE) 10191 10192 10193
10194(ALTE)

Third Division : Nos.

10159 10161 10164 10167 10171 10175 10178 10179
10180 10190

College: 003 TINSUKIA BENGALI GIRLS H S SCHOOL

First Division : Nos.

10196(LOPH) 10211 10218 10234 10254(ALTE)
10258(ALTE)

Second Division : Nos.

10198(ALTE) 10200 10213 10219 10220 10233 10240
10241 10247 10250 10252 10253 10255(ALTE)

Third Division : Nos.

10195 10201 10204 10205 10206 10207 10209 10210
10214 10215 10216 10221 10222 10223 10224 10225
10226 10227 10230 10235 10236 10238 10239 10242
10243 10244 10245 10246 10249 10251 10256 10257
10259 10262 10263 10264 10266 10269

Centre: 0849 BHERGAON JR COLLEGE

College: 001 BHERGAON JR COLLEGE

First Division : Nos.

10008(ADBD) 10015(MASS,POSC) 10018
10024(MBOD,ADBD) *10043(MASS,POSC,ECON)
10045(MBOD,ADBD) 10046(MBOD) 10055(MBOD) 10064
10065 10071 *10072(GEOG,ADAS,POSC)
*10075(ENGL,MBOD,ADBD,POSC) *10079(MBOD,ADBD)
10082 10088(MBOD,ADBD) 10097(POSC)
*10090(MASS,ECON,POSC,GEOG) 10093
*10098(ENGL,MASS,ECON,POSC,GEOG,EDUC)
*10099(ENGL,ALTE,GEOG) 10102(GEOG) 10124
*10128(MASS,ECON,POSC,ADAS) 10129(MBOD,ADBD)
10132 10138(MBOD) 10139(MBOD,ADBD) 10143(MBOD)
10149(MBOD) *10160(MASS,POSC,GEOG,ECON)
*10161(MASS,POSC,GEOG,ECON) 10165(MBOD,ADBD)
10166(MASS,GEOG) 10167(MBOD,ADBD) 10170
*10176(ENGL,MASS,POSC,GEOG) 10178
*10181(ENGL,MASS,POSC) 10183(MASS)
10184(MASS,ADAS) 10185(MASS,POSC,ADAS)
10188(MASS) 10190(MASS,GEOG) 10191(MASS,GEOG)
*10196(MASS,GEOG) 10203(MBOD) 10204
*10225(ENGL,MASS,POSC,GEOG,ECON)
*10228(MASS,POSC,GEOG) 10229(MBOD,ADBD)
10231(MASS,ADAS) 10233(MBOD) 10238(MBOD,ADBD)
10241(MASS,ADAS) 10242 10243 10244(MASS,ADAS)
10245(MBOD,ADBD) 10247(MASS) 10249(MBOD,ADBD)
10251 10252(MASS) *10253(MASS) 10256(MBOD,POSC)
10257(MBOD) 10258(MBOD) 10259(MASS,POSC)

College: 001 BHERGAON JR COLLEGE

First Division : Nos.

10260(POSC) 10263(MASS) 10265(MBOD,ADBD)
10266(MASS) *10267(MASS,POSC,HIST)
10268(MBOD,ADBD) 10269(MBOD,ADBD)
10271(MBOD,ADBD) 10274(MBOD,ADBD)
*10276(MASS,EDUC,POSC) 10279(MBOD,ADBD)
*10288(MASS,EDUC,POSC,GEOG) *10289(MASS,GEOG)
10300(MBOD,ADBD) 10302(MASS)

Second Division : Nos.

10001 10014(ADBD) 10016 10020(ADBD) 10023
10025(ADBD) 10030 10031(ADBD) 10034(ADBD) 10039
10040 10041(ADBD) 10044 10047 10048 10050 10053
10059 10063 10069 10070 10073 10074 10078(ADBD)
10080 10081 10083 10085(ADBD) 10087 10089 10091
10092 10094(ADBD) 10095 10100 10101 10104(MBOD)
10107(MBOD) 10110 10111 10114 10121 10122
10123(MBOD) 10125 10126 10127 10131 10133 10134
10136(MBOD) 10137 10140 10141(MBOD) 10144(MBOD)
10146 10148 10152(MBOD) 10155 10156 10162(ADBD)
10163 10164 10168(MASS) 10172 10173(MBOD) 10174
10175(MBOD) 10177 10186 10187(MBOD) 10189(MBOD)
10193(MBOD) 10194 10195 10200(MBOD) 10201 10206
10213(MBOD) 10214(MBOD) 10227(MBOD) 10230
10232(ADBD) 10234 10236(MBOD,ADBD) 10237 10239
10240 10246 10248(ADBD) 10250 10254 10255(MBOD)
10261(MBOD) 10262 10264 10270(MASS) 10272(MBOD)
10273 10275 10277 10278 10280(MBOD) 10281(MASS)
10284 10285(MBOD,ADBD) 10287(MBOD,ADBD) 10291
10303 10305 10306 10318

Third Division : Nos.

10002 10004 10005 10009 10010 10012 10022 10026
10027 10032 10037 10042 10049 10051 10057 10060
10061 10066 10067 10068 10076 10084 10086 10096
10103 10105 10106 10115 10118 10119 10120 10130
10135 10142 10147 10150 10151(MBOD) 10153 10157
10159 10171 10179 10182 10192 10197 10198 10202
10209 10210 10211 10212 10215 10216 10217 10218
10219 10221 10222 10226 10283 10286 10290 10293
10294 10296 10297 10298 10299 10301 10304 10311
10312 10313 10315 10316 10317 10319 10320 10321
10322

Centre: 0850 DANDA SAHARIAH H S SCHOOL

College: 001 DANDA SAHARIAH H S SCHOOL

First Division : Nos.

10025(ITES) 10026(RETD) 10030(ITES)
10061(ENGL,ALTE) 10063 *10082(MASS,ITES)
10109(ITES) 10116(MBOD,ADBD) 10130(MNEP)
10133(MNEP) 10135(MNEP) 10138(MASS)

Second Division : Nos.

10001 10006 10012(ITES) 10016 10022(ITES)
10023(ITES) 10024(ITES) 10027 10029(ITES)
10031(ITES) 10035 10036 10037(ADBD) 10039 10040
10042 10056 10058 10062 10064(ITES) 10067 10071
10079 10080 10081 10083(ITES) 10088(ITES) 10091
10096 10099 10107 10114(ADBD) 10118 10121 10127
10128(MNEP) 10131 10132(MASS) 10134 10139 10147
10151

Third Division : Nos.

10002 10003 10004 10005 10007 10009 10010(RETD)
10011(ITES) 10013(RETD) 10014 10015 10017 10018
10020 10028(RETD) 10033 10034 10038 10041 10043
10046 10047 10048 10049 10050 10051 10055 10059
10060 10065(RETD) 10068 10074 10075 10076 10077
10084 10085 10086 10087 10090 10092 10093 10095
10098 10100 10101 10103 10104 10105 10106 10108
10110 10111 10112(RETD) 10113 10115 10117 10119
10122 10123 10124 10125 10126 10136 10141 10142
10143 10144 10146 10148 10149 10150 10153 10154

Centre: 0851 HARISINGHA H S SCHOOL

College: 001 HARISINGHA H S SCHOOL

First Division : Nos.

10173 10178(MBOD,ADBD) 10180

Second Division : Nos.

10016 10064 10087(ADBD) 10089(ADBD) 10090(ADBD)
10092 10101 10102 10105 10111 10118 10126 10129
10133 10138 10145 10146 10149 10152 10175 10179
10183 10213

College: 001 HARISINGHA H S SCHOOL

Third Division : Nos.

10001 10003 10004 10005 10006 10007 10008 10009
10012 10015 10018 10021 10023 10024 10027 10029
10030 10033 10035 10036 10037 10038 10039 10040
10044 10045 10046 10050 10052 10053 10054 10055
10056 10057 10058 10059 10060 10061 10062 10063
10065 10066 10067 10068 10069 10070 10071 10072
10075 10076 10077 10078 10079 10080 10081 10082
10088 10093 10094 10095 10096 10097 10098 10099
10100 10104 10106 10107 10108 10109 10110 10112
10113 10114 10115 10116 10119 10120 10125 10127
10128 10130 10131 10132 10134 10135 10136 10137
10139 10141 10142 10143 10144 10151 10153 10154
10155 10156 10157 10158 10159 10160 10161 10162
10165 10166 10167 10168 10169 10170 10171 10174
10176 10177 10181 10182 10192 10203 10212 10224

College: 002 HARISINGHA JR COLLEGE

First Division : Nos.

NIL

Second Division : Nos.

10249 10251(ADBD) 10252 10253(MBOD,ADBD)
10254(MBOD) 10260 10261

Third Division : Nos.

10229 10230 10231 10232 10233 10234 10235 10236
10238 10241 10242 10243 10244 10245 10246 10247
10255 10256 10257

Centre: 0852 KALAGURU BISHNU RABHA JR COLLEGE

College: 001 KALAGURU BISHNU RABHA JR COLLEGE

First Division : Nos.

10001 *10002(ENGL,MBOD,ADBD,EDUC)
*10015(MASS,POSC,EDUC) 10016 10026(MASS) 10041
10110(POSC) 10169(MASS) 10173(ALTE) 10179(LOPH)
10180(MASS,ECON) 10201(MASS) 10202(MASS,POSC)
10204(MASS) 10208 10209(MASS) 10214
10281(MBOD,ADBD)

College: 001 KALAGURU BISHNU RABHA JR COLLEGE

Second Division : Nos.

10004(ALTE) 10006 10007 10011 10012 10017 10018
10020 10021 10022 10024 10025 10027 10033(MASS)
10037 10040 10058(MNEP) 10097 10099 10103 10107
10117 10123 10170(ADBD) 10171 10172 10174 10175
10177(ADBD) 10181(MASS) 10182 10186 10187 10191
10193 10194 10196 10197 10198 10203(MASS) 10205
10212 10216(MNEP) 10227 10231 10241 10256 10263
10264(ADBD) 10266 10269 10271 10275(MNEP) 10279
10280 10283 10284 10328 10351 10355 10361 10362
10364 10417 10418 10575(MBOD) 10576(MBOD,ADBD)
10589(ADBD)

Third Division : Nos.

10003 10009 10010 10014 10019 10023 10029 10030
10031 10032 10036 10038 10042 10043 10054 10057
10060 10062 10063 10075 10077 10085 10087 10088
10089 10098 10100 10108 10119 10125 10126 10132
10140 10176 10178 10183 10192 10195 10211 10213
10215 10217 10221 10222 10223 10224 10225 10226
10229 10230 10233 10234 10235 10239 10240 10243
10244 10247 10248 10251 10253 10255 10259 10260
10261 10262 10265 10270 10274 10276 10282 10286
10288 10298 10299 10303 10304 10307 10310 10316
10323 10325 10331 10332 10335 10338 10341 10344
10356 10359 10360 10365 10366 10369 10371 10374
10381 10386 10387 10413 10419 10427 10428 10429
10437 10456 10464 10471 10472 10474 10476 10482
10489 10504 10509 10512 10513 10536 10537 10551
10555 10560 10563 10564 10565 10579 10583 10590
10592 10593(ADBD) 10598 10602 10605 10614 10615
10620 10623 10626 10641

Expelled : Nos.

10113 10495

Centre: 0853 KALAIGAON H S SCHOOL

College: 001 KALAIGAON H S SCHOOL

First Division : Nos.

NIL

College: 001 KALAIGAON H S SCHOOL

Second Division : Nos.

10008 10009 10010 10011 10014 10015 10029

Third Division : Nos.

10003 10004 10005 10007 10012 10013 10016 10017
10019 10020 10021 10022 10023 10024 10027 10028

College: 002 KABIR ALI H S SCHOOL

First Division : Nos.

*10052(ENGL,MASS,EDUC) 10057 10063(EDUC)
10097(MASS) 10100 10103

Second Division : Nos.

10041 10043 10046 10047 10049 10050 10051 10055
10059 10067 10070 10071 10072 10076 10079(MBOD)
10080(MBOD) 10081(MBOD) 10082 10083 10099 10101
10102 10105 10107

Third Division : Nos.

10030 10031 10032 10033 10034 10035 10036 10038
10039 10040 10042 10044 10053 10054 10056 10058
10060 10061 10062 10064 10066 10068 10069 10073
10074 10075 10078 10084 10085 10086 10087 10088
10089 10090 10091 10092 10093 10094 10096 10098
10104 10106 10108 10109 10110 10113

Centre: 0854 KALAIGAON JR COLLEGE

College: 001 KALAIGAON JR COLLEGE

First Division : Nos.

10039(ENGL,MASS) 10077(MASS,POSC)
*10100(MASS,LOPH,POSC) *10102(MASS,LOPH)
10154(MASS) 10162 10165(MASS) *10171(MASS,LOPH)
10235(GEOG) 10242 10268(MBOD,ADBD) 10308(MASS)
10378(GEOG) 10402(MASS) 10403(MBOD,ADBD)

College: 001 KALAIGAON JR COLLEGE

Second Division : Nos.

10002 10011 10019(HIST) 10035 10044 10045 10053
10055 10057 10061 10082 10086 10092 10094 10095
10099 10104 10105(MASS) 10107 10110 10114 10116
10123 10132 10133 10135 10136 10139 10143 10145
10149(MASS) 10151 10166 10170 10172 10180 10188
10196 10198 10201 10207(MASS) 10213 10218 10225
10227 10232 10238(MBOD) 10241 10245(MASS) 10259
10260 10261 10266 10269 10270 10272 10274 10283
10284 10293 10296 10304 10307(GEOG) 10311 10312
10314 10323 10333 10341 10347 10351 10352
10353(MASS) 10359 10361 10363 10367 10373
10375(MASS) 10376 10377 10383 10386 10390 10391
10398(MASS,GEOG) 10400(MASS) 10405 10406
10409(MBOD,ADBD) 10414 10421 10427 10471 10479
10503

Third Division : Nos.

10001 10003 10006 10007 10010 10012 10013 10014
10015 10018 10021 10022 10024 10026 10027 10030
10031 10037 10038 10040 10043 10046 10047 10048
10050 10060 10065 10071 10072 10079 10080 10083
10089 10091 10093 10096 10097 10098 10103 10108
10109 10111 10113 10115 10117 10118 10120 10121
10122 10124 10125 10126 10127 10128 10129 10130
10134 10137 10138 10144 10146 10147 10148 10150
10152 10161 10164 10167 10169 10174 10175 10176
10177 10179 10181 10182 10183 10184 10185 10186
10187 10192 10193 10194 10195 10197 10199 10200
10202 10204 10205 10206 10208 10209 10210 10211
10214 10217 10219 10220 10222 10223 10224 10228
10229 10230 10231 10233 10234 10236 10237 10239
10240 10247 10248 10249 10250 10251 10253 10254
10256 10257 10258 10263 10264 10265 10267 10271
10273 10275 10279 10282 10286 10287 10288 10289
10292 10294 10297 10298 10299 10300 10301 10303
10306 10309 10310 10313 10315 10316 10318 10319
10322 10324 10325 10326 10327 10328 10329 10330
10332 10335 10336 10337 10338 10339 10342 10344
10348 10349 10350 10354 10355 10356 10357 10358
10365 10366 10369 10370 10371 10372 10374 10379
10381 10382 10384 10385 10387 10388 10393 10394
10395 10396 10397 10399 10401 10404 10410 10416
10419 10420 10422 10425 10426 10428 10429 10430
10431 10436 10437 10438 10441 10442 10452 10455
10458 10460 10461 10463 10464 10478 10481 10482
10484 10486 10487 10488 10489 10498 10500 10502
10510

Centre: 0855 KHAIRABARI H S SCHOOL

College: 001 KHAIRABARI H S SCHOOL

First Division : Nos.

10029(MBOD,ADBD) *10034(MASS,POSC,GEOG) 10038 10043 10106(MBOD,ADBD) 10107(MASS) 10108(MASS) 10109(MASS,POSC) 10110(MASS) 10115(MASS) 10121(MBOD,ADBD)

Second Division : Nos.

10032 10040 10044 10045 10047 10049 10063 10068 10071 10078 10084 10089 10092 10095 10101 10112(MASS) 10113 10116 10117 10119 10120 10122 10123 10128(MASS) 10134 10135(MBOD,ADBD) 10138(MASS) 10155

Third Division : Nos.

10002 10004 10007 10008 10009 10011 10013 10014 10015 10019 10020 10021 10026 10027 10028 10031 10033 10035 10046 10048 10053 10055 10056 10059 10060 10064 10066 10067 10069 10070 10074 10077 10079 10081 10082 10083 10087 10088 10090 10094 10096 10100 10102 10111 10114 10124 10125 10127 10129 10132 10136 10137 10140 10145 10151 10159 10160

Centre: 0856 KHAIRABARI JR COLLEGE

College: 001 KHAIRABARI JR COLLEGE

First Division : Nos.

NIL

Second Division : Nos.

10007 10022 10033 10038 10041 10053 10070 10077 10080 10105(ADBD) 10108 10115 10119 10120 10125 10126 10132 10133 10134 10136 10150 10153(ADBD) 10161 10162 10163 10165 10166 10190(MBOD)

Third Division : Nos.

10001 10004 10005 10009 10010 10011 10013 10014 10015 10016 10017 10018 10019 10020 10024 10025 10026 10027 10028 10029 10031 10032 10034 10035 10036 10037 10039 10040 10042 10045 10046 10048

College: 001 KHAIRABARI JR COLLEGE

Third Division : Nos.

10049 10050 10051 10052 10054 10057 10059 10061 10062 10063 10066 10067 10068 10069 10071 10072 10073 10074 10075 10076 10078 10079 10081 10082 10083 10084 10085 10086 10087 10088 10089 10090 10091 10093 10094 10095 10097 10098 10101 10102 10103 10104 10106 10107 10109 10110 10111 10112 10113 10116 10117 10118 10121 10123 10124 10127 10128 10129 10130 10131 10135 10138 10139 10140 10141 10142 10144 10146 10148 10149 10151 10152 10154 10155 10156 10157 10158 10159 10160 10164 10167 10175 10176 10177 10181 10182 10184 10186 10188 10189

Centre: 0857 MAZBAT H S SCHOOL

College: 001 MAZBAT H S SCHOOL

First Division : Nos.

10010 10034 10040(MASS,POSC) 10043(MASS,POSC,ADAS) 10052(POSC,LOPH) 10054 10088 10089(MASS,ECON,POSC) 10102(MASS) 10107(ADAS) 10110(POSC,ECON) 10113 10119 10125 10131(MASS,POSC) 10155(MASS) *10156(MASS,POSC,LOPH) *10157(MASS,LOPH) 10159 *10160(MASS,POSC,LOPH) 10174(MBOD,ADBD)

Second Division : Nos.

10008 10013 10014 10018 10020 10038 10041 10042 10044 10050 10057 10058 10059 10061 10062 10066 10067 10068 10069 10070 10076(MBOD) 10077(MBOD) 10081 10083 10086 10087 10094 10096 10097 10109 10111 10112 10116 10121 10127 10128 10132 10133 10136 10142 10153 10154 10158 10162 10163 10165 10168 10170 10171(MBOD) 10173 10183 10229

Third Division : Nos.

10003 10004 10005 10007 10009 10011 10012 10016 10019 10021 10022 10023 10025 10026 10027 10029 10030 10031 10032 10033 10036 10037 10049 10051 10053 10055 10056 10063 10064 10065 10071 10072 10073 10074 10082 10084 10085 10090 10091 10092 10093 10098 10100 10101 10103 10104 10105 10106 10108 10114 10115 10117 10118 10120 10123 10124 10126 10129 10130 10134 10135 10137 10138 10139

College: 001 MAZBAT H S SCHOOL

Third Division : Nos.

10141 10143 10144 10146 10147 10148 10149 10150
10151 10152 10161 10166 10167 10169 10184 10185
10188 10189 10194 10195 10196 10198 10202 10203
10204 10205 10207 10213 10215 10216 10219 10220
10221 10223 10225 10226 10227 10228 10230 10231

College: 002 MAZBAT JR COLLEGE

First Division : Nos.

10403(MBOD,ADBD)

Second Division : Nos.

10260 10264(ADBD) 10266 10273(ADBD) 10279(ADBD)
10283(MBOD,ADBD) 10294 10297 10299 10300
10312(MBOD) 10313 10315 10342(ADBD) 10349(MBOD)
10350(MBOD) 10353 10356 10358(ADBD) 10360 10367
10370 10371 10377(MBOD,ADBD) 10381(ADBD) 10384
10386 10387 10392(MBOD,ADBD) 10395(MBOD) 10398
10405(MBOD) 10411

Third Division : Nos.

10241 10242 10247 10252 10261 10265 10267 10269
10270 10272 10274 10275 10278 10280 10281 10282
10284 10285 10286 10287 10288 10289 10290 10291
10292 10293 10295 10296 10298 10301 10303 10304
10305 10306 10308 10310 10311 10316 10317 10318
10319 10320 10321 10323 10325 10326 10327 10328
10330 10334 10338 10339 10340 10341 10344 10345
10346 10348 10351 10352 10354 10355 10357 10359
10363 10365 10366 10368 10369 10374 10375 10376
10378 10379 10382 10383 10385 10388 10389 10390
10391 10396 10397 10399 10400 10402 10404 10406
10408 10409 10410

Centre: 0858 NORTH DARRANG JR COLLEGE

College: 001 NORTH DARRANG JR COLLEGE

First Division : Nos.

10067 10121(ADBD) 10125(ADBD) 10150(MASS)

Second Division : Nos.

10001(ADBD) 10006 10028 10030 10037 10042
10048(ADBD) 10076 10078 10083 10085 10086 10087
10090 10091 10093 10094 10095 10096 10101 10103
10104(MBOD,ADBD) 10106 10107 10108 10109 10112
10113 10117 10118(ADBD) 10119 10122 10124 10129
10130 10131 10133 10134 10135 10136 10137 10138
10144 10145 10146 10153 10181

Third Division : Nos.

10002 10003 10008 10011 10012 10014 10015 10017
10018 10019 10020 10021 10022 10023 10024 10025
10027 10029 10031 10032 10033 10034 10035 10036
10039 10040 10041 10043 10044 10045 10046 10047
10049 10051 10052 10053 10054 10056 10057 10058
10059 10060 10061 10062 10063 10064 10065 10066
10068 10069 10070 10071 10072 10073 10074 10075
10077 10079 10080 10081 10084 10088 10089 10092
10097 10098 10099 10100 10102 10105 10110 10111
10116 10120 10123 10126 10127 10128 10139 10140
10141 10142 10143 10147 10148 10149 10151 10152
10158 10166 10168 10170 10178 10179 10180 10184

Centre: 0859 PANERI H S SCHOOL

College: 001 PANERI H S SCHOOL

First Division : Nos.

10001(MASS) *10038(ENGL,MASS,LOPH) 10039(LOPH)
10072 10078(LOPH) 10080(MASS) 10082(MASS)
10115(MASS,GEOG) 10130(LOPH) 10140(MASS)
10149(MASS) 10150(MASS,LOPH)

Second Division : Nos.

10002 10003 10010 10016 10040 10046 10048 10049
10053 10055 10059 10061 10066 10074(MASS) 10075
10077 10079 10081(MASS) 10087 10088 10089 10092
10094 10098 10100 10101 10109 10112 10114(MASS)
10116 10118 10128 10136 10143(MASS) 10148 10152

College: 001 PANERI H S SCHOOL

Second Division : Nos.

10157 10158 10159(MBOD) 10160(MBOD,ADBD) 10163
10164(MASS)

Third Division : Nos.

10004 10005 10009 10011 10012 10014 10015 10017
10018 10019 10022 10026 10027 10033 10034 10037
10042 10043 10045 10050 10051 10052 10054 10056
10057 10058 10060 10068 10069 10070 10073 10076
10083 10084 10085 10090 10091 10093 10095 10096
10097 10108 10111 10113 10117 10120 10121 10129
10131 10132 10134 10135 10137 10138 10139 10141
10144 10147 10151 10153 10154 10155 10161 10162
10165 10166 10167 10174 10176 10177 10183 10184
10188 10190 10192 10195 10197 10198

Centre: 0860 ROWTA COLLEGE (JR)

College: 001 ROWTA COLLEGE (JR)

First Division : Nos.

10009(MNEP) 10011(POSC) 10029(MBOD,ADBD)
10077(MASS) *10098(MASS,LOPH) 10142(MASS,LOPH)
10183(ALTE)

Second Division : Nos.

10014 10021 10024 10026(ADBD) 10035(ADBD) 10037
10039 10042(MASS) 10046(ADBD) 10062 10064 10066
10069 10070(MASS) 10074 10076(MBOD) 10078
10085(ADBD) 10086 10095 10096 10097(MASS) 10099
10101 10106 10107(MBOD) 10109 10110 10116
10128(ADBD) 10129(ADBD) 10130 10131(ALTE) 10136
10137(MBOD,ADBD) 10138 10143 10144 10147
10149(MBOD) 10160(MBOD,ADBD) 10163 10166 10173
10174 10181(MASS) 10182(MASS) 10226 10229
10290(MBOD) 10295(ADBD)

Third Division : Nos.

10004 10012 10017 10020 10023 10025 10027 10030
10033 10036 10040 10043 10044 10048 10049 10051
10055 10057 10058 10060 10061 10063 10065 10067
10068 10082 10087 10100 10103 10104 10105 10108
10118 10121 10124 10125 10126 10127 10132 10133
10134 10135 10139 10140 10141 10154 10161 10162

College: 001 ROWTA COLLEGE (JR)

Third Division : Nos.

10164 10165 10168 10170 10175 10200 10201 10227
10236(ADBD) 10243 10255 10257 10258 10269 10282
10287 10307 10324 10339 10359 10361 10363 10364

Centre: 0861 SEKHAR SANKARDEV MISSION H S SCHOOL

College: 001 SEKHAR SANKARDEV MISSION H S SCHOOL

First Division : Nos.

10021(POSC)

Second Division : Nos.

10001 10025 10032 10039(MASS) 10051 10072 10092

Third Division : Nos.

10002 10009 10011 10012 10013 10014 10016 10019
10022 10023 10024 10026 10029 10030 10036 10037
10038 10040 10044 10046 10047 10049 10050 10052
10054 10055 10056 10057 10059 10060 10063 10066
10067 10068 10069 10070 10075(MNEP) 10078 10079
10080 10082 10083 10084 10086 10087 10091 10093
10094 10099 10105

College: 002 DIMAKUCHI COLLEGE JR

First Division : Nos.

10125(ALTE,POSC) 10129(MBOD,ADBD) 10130 10133
10134(MASS) 10136(POSC) 10137(ALTE)
10141(MASS,POSC) 10145(MBOD,ADBD) 10148(MASS)
10152(MBOD,ADBD) 10154(ADBD) 10179(LOPH)
10188(MNEP,POSC) 10217(ALTE,POSC)
10223(ENGL,ALTE) 10224(ENGL,MASS) 10228(ENGL)
10231(MBOD,ADBD) 10232(MBOD,ADBD) 10233(MBOD)
10236(MBOD) 10246 10252(MBOD) 10257(ALTE,POSC)
10264(POSC) 10271(MASS,POSC,LOPH)
10272(MASS,POSC) 10274(POSC)

College: 002 DIMAKUCHI COLLEGE JR

Second Division : Nos.

10116 10126 10128(MBOD,ADBD) 10135 10138 10139 10140 10142 10159 10164 10168 10174 10181(MNEP,LOPH) 10186 10187 10189 10191 10193 10194 10199 10216 10218 10219 10221 10225(ADBD) 10226 10229(MBOD,ADBD) 10234 10235 10238 10240 10242 10248 10250 10251 10253 10255 10256 10262 10270 10281 10287(POSC) 10292

Third Division : Nos.

10117 10120 10121 10122 10124 10127 10131 10132 10143 10144 10146 10150 10151 10153 10156 10160 10161 10163 10166 10167 10170 10171 10173 10176 10177 10178 10182 10183 10184 10185 10190 10192 10195 10196 10197 10198 10201 10204 10208 10209 10210 10220 10227 10230 10237 10239 10241 10243 10244 10245 10247 10254 10258 10260 10261 10263 10265 10266 10267 10269 10273 10275 10276 10277 10278 10279 10282 10285 10286 10291 10303 10306 10308 10310

Centre: 0862 TANGLA COLLEGE

College: 001 TANGLA COLLEGE

First Division : Nos.

10055(MASS) *10059(POSC,LOPH,EDUC)

Second Division : Nos.

10020 10023 10047 10056 10057 10058 10063 10065 10067

Third Division : Nos.

10006 10007 10008 10012 10017 10021 10024 10025 10027 10028 10029 10030 10037 10053 10054 10060 10062 10066 10069 10070 10074 10079 10083 10084 10086 10087

College: 003 NATIONAL PIONEER JR COLLEGE

First Division : Nos.

*10094(MASS,POSC,EDUC,LOPH) 10097(MASS,EDUC,HIST) *10106(MASS,EDUC) 10107(EDUC) 10109 *10110(MASS,POSC,EDUC) *10111(POSC,EDUC,LOPH) *10112(MBOD,EDUC,ADBD) 10122 10129(MASS,POSC,EDUC) 10142(MBEN) 10144(POSC,EDUC) 10145(ADBD) 10152 10157(MASS) 10167(ALTE) 10173(POSC) *10176(MBEN,POSC,EDUC, HIST) *10187(MASS,POSC,LOPH) 10190(POSC) *10198(MASS,POSC,EDUC) 10207 10219(LOPH) 10221(MASS) 10222(MASS,EDUC) 10225(MASS) 10226(ALTE) 10230 *10231(MASS,POSC,EDUC,LOPH,ECON) *10232(MASS,POSC,EDUC,LOPH) 10234(MASS) 10238(MASS) *10247(POSC,EDUC,LOPH) 10248(MASS) 10250 10251 10252(MBEN) 10255(MBOD,ADBD) 10258(MBEN,POSC) *10260(ENGL,ALTE,EDUC,LOPH) *10265(ENGL,ALTE,POSC,EDUC,HIST) 10268 10272(ALTE) 10273 10274(ALTE) 10275 10279(MBEN,EDUC) 10280(ALTE) 10286(ALTE) 10289 10291(MASS) 10292 10310(MBOD,ADBD) 10314 10324(MBEN,LOPH)

Second Division : Nos.

10100 10102 10103 10104 10123 10124 10131 10133 10139 10148 10149 10150 10165 10172(ALTE) 10178(ALTE) 10185 10186 10197 10210(ADBD) 10217 10220 10224 10235 10243 10244 10245 10246 10249 10254 10261 10263 10266 10267 10276 10277(MNEP) 10278 10281 10282 10296 10297(ALTE) 10299 10300 10304 10305 10306 10307(ADBD) 10308 10315(ALTE) 10316 10317 10320(ALTE) 10323 10325(MASS) 10327 10328 10360(ADBD)

Third Division : Nos.

10095 10099 10101 10108 10114 10115 10117 10119 10130 10132 10134 10136 10137 10138 10143 10146 10147 10151 10154 10155 10156 10158 10159 10160 10162 10163 10164 10166 10168 10169 10174 10179 10188 10191 10196 10199 10200 10204 10205 10206 10208 10209 10211 10213 10214 10216 10218 10223 10228 10229 10233 10236 10237 10239 10240 10241 10242 10259 10262 10264 10269 10270 10271 10283 10285 10287 10288 10290 10293 10294 10298 10302 10309 10311 10313 10319 10326 10333 10347 10354 10356

College: 003 NATIONAL PIONEER JR COLLEGE

Expelled : Nos.

10202

Centre: 0863 TANGLA H S SCHOOL

College: 001 TANGLA H S SCHOOL

First Division : Nos.

*10032(MBOD,ADBD) 10038(ENGL,ADBD)
*10039(MBOD,ADBD) 10040(ADBD) 10043(MBOD,ADBD)
10065(MASS) 10100(MBOD,ADBD) 10108(MBOD,ADBD)
10109(MBOD,ADBD) 10113(MBOD,ADBD) 10114(ADBD)
10117(MBOD,ADBD) 10119(MBOD,ADBD)
10122(MBOD,ADBD) 10126 10127(MBOD,ADBD)
10128(MBOD,ADBD)

Second Division : Nos.

10004(MASS) 10025 10028 10031 10042(ADBD)
10052(MBOD) 10054(ADBD) 10057 10063 10064 10077
10098(MBOD,ADBD) 10099 10101 10104 10105
10107(MBOD,ADBD) 10111(MBOD,ADBD) 10120(ADBD)
10121(ADBD) 10124(ADBD) 10125(MBOD,ADBD) 10129

Third Division : Nos.

10001 10002 10003 10007 10009 10012 10013 10018
10020 10024 10026 10027 10029 10030 10034 10035
10037 10045 10046 10047 10048 10050 10051 10053
10058 10060 10061 10067 10069 10070 10071 10073
10074 10075 10076 10078 10080 10081 10082 10083
10084 10086 10088 10089 10091 10092 10094 10095
10096 10097 10103 10116 10123 10130 10134 10135
10136 10143 10145 10149 10150

College: 002 PRESIDENCY JR COLLEGE

First Division : Nos.

*10158(ALTE,CSCA) 10159(MASS,POSC) 10171(MASS)
10177(ENGL,ALTE) 10190(ENGL,ALTE)
10191(MBOD,ADBD) 10202(MNEP) 10209(MBOD,ADBD)
10211 10214 10221 10224(ALTE) 10226(ALTE)
10228(ENGL,ALTE) 10232 10238 10240(MBOD,ADBD)
10242(EDUC) 10246 10248 10249(EDUC) 10250
10259(POSC) 10278(LOPH) 10282(ENGL,ALTE)

College: 002 PRESIDENCY JR COLLEGE

First Division : Nos.

10283(ENGL,ALTE)

Second Division : Nos.

10155(ALTE) 10160 10161 10176 10178 10179 10180
10185(ALTE) 10192 10193(ADBD) 10213 10215 10218
10222 10223 10225 10227 10229 10231 10235 10236
10237(ADBD) 10239 10244 10247(MNEP) 10254(MASS)
10260 10266 10269 10274 10275 10281 10313

Third Division : Nos.

10154 10166 10167 10168 10169 10174 10175 10182
10183 10184 10187 10194 10195 10198 10200 10201
10203 10204 10205 10206 10207 10210 10212 10216
10219 10220 10230 10233 10234 10241 10243 10245
10251 10252 10253 10255 10256 10257(ALTE) 10258
10261 10263 10267 10268 10270 10271 10272
10273(MNEP) 10276 10279 10280 10284 10286 10287
10288 10307 10315

College: 003 ARUNODOI JR COLLEGE

First Division : Nos.

10355(MASS) 10359(ADBD)

Second Division : Nos.

10320 10321 10330 10340 10343(ADBD) 10345(ADBD)
10354(ADBD)

Third Division : Nos.

10323 10325 10326 10327 10332 10333 10334 10335
10337 10341 10342 10344 10346 10347 10348 10350
10351 10352 10353 10357 10366 10367 10369 10373
10374 10375

Centre: 0864 UDALGURI COLLEGE

College: 001 UDALGURI COLLEGE

First Division : Nos.

NIL

Second Division : Nos.

10039 10053 10060 10065 10091 10131(ADBD) 10156
10186 10208(ADBD) 10212 10228(ADBD) 10267 10272
10273 10276 10285 10295(MBOD) 10298(ADBD) 10300
10310 10357 10380 10414 10416 10424(ADBD) 10462
10482(ADBD) 10506(ADBD) 10508 10543

Third Division : Nos.

10001 10004 10010 10011 10013 10042 10045 10047
10050 10052 10057 10058 10059 10105 10118 10138
10145 10152 10154 10155 10160 10169 10170 10187
10203 10205 10211 10213 10219 10221 10231 10238
10241 10244 10250 10251 10252 10253 10254 10261
10262 10263 10264 10265 10269 10274 10275 10282
10283 10288 10296 10304 10312 10313 10318 10320
10331 10344 10355 10356 10359 10366 10381 10389
10396 10401(MBOD) 10403 10407 10408 10409 10433
10440 10441 10443 10449 10455 10456 10457 10471
10472 10483 10487 10488 10517 10518 10520 10530
10533 10570(ADBD)

Withheld : Nos.

10474

College: 002 ASBOFORD ACADEMY

First Division : Nos.

*10588(ENGL,ALTE,ECON,LOPH) 10589 10596
10603(ADBD) 10604(MNEP,LOPH)
10606 10607(HIST) 10608(ALTE)
*10611(ALTE,ECON,POSC) 10627(POSC)
*10628(MNEP,POSC,LOPH) 10629(MNEP) 10650
10651(ENGL,ALTE) 10654
*10664(ENGL,ALTE,LOPH,POSC)
10667 10673(ENGL,ALTE) *10675(ENGL,ALTE,LOPH)
10677(ALTE) 10680(MASS,LOPH) 10683(ALTE) 10688
*10694(ENGL,ECON,POSC,LOPH)
*10695(ENGL,ALTE,POSC,HIST,LOPH) 10696
*10700(MASS,POSC,LOPH) 10717(MASS,LOPH)

College: 002 ASBOFORD ACADEMY

Second Division : Nos.

10594 10599(ALTE) 10609 10618 10623 10630(ALTE)
10632 10634 10646 10647 10655(ADBD) 10656 10657
10659 10662(ALTE) 10666 10668 10671(ENGL) 10676
10678 10681 10682 10685 10686 10687 10691 10697
10699 10701 10705(ALTE) 10710 10714 10718

Third Division : Nos.

10590 10595 10597 10598 10601 10602 10612 10613
10614 10615 10616 10617 10624 10625 10626 10633
10635 10638 10640 10642 10645 10653 10658 10661
10665 10669 10670 10679 10684 10690 10692 10693
10698 10703 10704 10706 10713 10726 10738 10755
10759 10767 10769 10776 10778

Centre: 0865 UDALGURI GIRLS H S SCHOOL

College: 001 UDALGURI GIRLS H S SCHOOL

First Division : Nos.

10001(MBOD,HIST)

Second Division : Nos.

10004 10005(ADBD) 10011(ADBD) 10017(MBOD,ADBD)
10018 10025 10026 10033 10040 10042 10055(ADBD)
10058(MNEP) 10061(ADBD) 10076 10077
10078(MBOD,ADBD) 10084(ADBD) 10087 10088(ADBD)
10090(ADBD) 10092 10093 10096(ADBD) 10106(ADBD)
10117(MBOD,ADBD) 10126(MBOD)

Third Division : Nos.

10002 10003 10006 10008 10010 10012 10016 10019
10022 10023 10024 10032 10034 10035 10036 10037
10038 10039 10044 10045 10046 10047 10048 10049
10050 10051 10052 10053 10056 10059 10060 10062
10063 10064 10066 10067 10068 10069 10070 10071
10072 10073 10074 10075 10079 10080 10081 10083
10085 10086 10089 10091 10094 10095 10097 10099
10100 10102 10103 10104 10105 10107 10108 10111
10115 10119 10121 10122 10123 10125 10131 10134
10136 10140 10142 10152 10153 10155

Centre: 0866 UDALGURI H S SCHOOL

College: 001 UDALGURI H S SCHOOL

First Division : Nos.

10031(MASS) 10128 10140(LOPH) 10177(MBOD,ADBD) 10189

Second Division : Nos.

10011 10013 10022 10034 10045 10054 10094 10096 10103 10112 10114 10116 10136 10138 10153 10154(MBOD,ADBD) 10155(MBOD,ADBD) 10157 10161 10166(MBOD,ADBD) 10175(MBOD) 10180 10184 10185 10186(MBOD) 10188(MBOD,ADBD) 10190(MBOD) 10191(MBOD) 10192(MBOD,ADBD) 10194(MBOD,ADBD) 10197(MBOD) 10198(MBOD,ADBD)

Third Division : Nos.

10002 10003 10004 10005 10008 10010 10015 10016 10017 10020 10021 10024 10025 10027 10028 10029 10030 10032 10033 10035 10037 10042 10046 10048 10050 10052 10055 10056 10057 10059 10060 10061 10062 10064 10065 10067 10069 10070 10072 10073 10074 10075 10077 10081 10086 10089 10090 10091 10092 10093 10095 10098 10100 10104 10105 10109 10110 10111 10113 10115 10117 10118 10119 10120 10121 10122 10124 10125 10126 10127 10129 10130 10132 10134 10135 10147 10149 10150 10156 10163 10164 10170 10173 10178 10179 10181 10182 10183 10193 10195 10201 10203 10206 10211 10216 10218 10219 10220 10229 10243 10245 10251 10259

College: 002 AUXILIUM JR COLLEGE

First Division : Nos.

10272(ENGL,POSC) 10274 *10276(ENGL,MBOD,ECON,POSC) 10294 10298 10316 10319(ALTE) 10320 10321(SOCI) 10324 10330(ENGL,ALTE,ECON) *10331(ENGL,ALTE,ECON) 10332(EDUC) 10337(ALTE) 10342(ALTE) 10343 *10344(ENGL,ALTE) 10347 10348 10349 10352(ALTE) 10357 10358(ENGL,ALTE) 10359 10361(ALTE) 10365(POSC,EDUC) 10366(ALTE,POSC) 10369(ENGL,ALTE) *10370(ENGL,ALTE,EDUC,POSC,SOCI) 10371 10374(ALTE) 10377(ALTE) 10378 10379(ALTE) 10380 *10381(ALTE,EDUC,POSC) 10385 10386(ALTE) 10389(ALTE) 10390 10393(ENGL,ALTE)

College: 002 AUXILIUM JR COLLEGE

Second Division : Nos.

10270 10271 10273 10277 10278 10279 10283 10284 10286 10290 10292 10293 10295 10297 10303 10304 10305 10306 10307 10308 10310 10311 10314 10315 10317 10323 10327 10328 10333 10338 10339 10341 10345(ALTE) 10346(ALTE) 10350 10351 10353 10355 10360 10362 10363 10364 10367 10373 10375 10376(ALTE) 10382(ALTE) 10383 10384 10387 10388 10391 10392 10394(ALTE) 10395 10396

Third Division : Nos.

10275 10280 10282 10285 10287 10288 10289 10291 10296 10299 10300 10301 10302 10309 10312 10313 10318 10322 10325 10326 10329 10334 10335 10336 10340 10354 10356 10368 10372 10397

Centre: 0867 BAITHALANGSO H S SCHOOL

College: 001 BAITHALANGSO H S SCHOOL

First Division : Nos.

10017 10020

Second Division : Nos.

10008 10019

Third Division : Nos.

10001 10002 10003 10004 10005 10006 10007 10009 10010 10011 10012 10013 10014 10015 10016 10018 10021 10022 10023 10024 10025 10026 10027 10028 10030 10031 10032 10033 10036 10037 10041

College: 002 SEMSON SING ENGTI COLLEGE JR

First Division : Nos.

10078(MASS)

College: 002 SEMSON SING ENGTI COLLEGE JR

Second Division : Nos.

10044 10047 10052 10082 10089 10090 10091 10094 10095 10097 10115

Third Division : Nos.

10043 10046 10048 10049 10050 10051 10053 10054 10055 10056 10057 10059 10060 10061 10062 10064 10065 10067 10068 10069 10070 10071 10072 10073 10074 10075 10076 10077 10080 10081 10083 10084 10085 10086 10087 10088 10092 10093 10096 10098 10099 10100 10102 10103 10105 10106 10108 10111 10112 10113 10116 10117 10119 10120 10121

Centre: 0868 HAWAIPUR H S SCHOOL

College: 001 HAWAIPUR H S SCHOOL

First Division : Nos.

10021(LOPH) 10037(MASS,POSC) 10050(ECON) 10058 10071 10081(ALTE) 10093(ADHI) 10115(MASS) 10117(ADHI) 10129(ADHI) *10142(ENGL,ALTE,POSC, EDUC) 10143(MHIN) 10171(ADHI)

Second Division : Nos.

10001(MASS) 10009 10023 10027(MASS) 10029 10045(ALTE) 10047 10062 10063 10064 10067(ALTE) 10072 10078 10079 10082 10090 10091(ADHI) 10098(ADHI) 10102 10107 10110(ADHI) 10112 10116 10130 10132 10140 10144 10149(MASS) 10153(MHIN,ADHI) 10162 10170(ADHI) 10173 10180 10182 10185 10189 10195 10201 10202(ADHI) 10209 10256 10257 10272

Third Division : Nos.

10007 10010 10014 10022 10024 10026 10032 10038 10041 10046 10051 10052 10055 10060 10065 10068 10070 10073 10075 10084 10086 10087 10088 10094 10100 10104 10105 10109 10111 10113 10114 10119 10122 10125 10126(ADHI) 10128 10133 10134 10139 10145 10147 10150 10154 10161 10163 10164 10169 10172 10175 10179 10181 10183 10188 10191 10193 10199 10203 10205 10210 10214 10216 10227 10228 10235 10236 10241 10254 10261 10262 10267 10273 10282

Centre: 0869 KAPILEE JR COLLEGE

College: 001 KAPILEE JR COLLEGE

First Division : Nos.

10067 10071 10076 10078 10079 10081 *10086(ALTE,POSC,EDUC,LOPH) 10088 *10089(ENGL,ALTE,POSC,LOPH) 10091 10094 10096 10122 10148(ALTE) 10150(ALTE) 10151 10153 10163 10164(ALTE) 10166 10168(ALTE)

Second Division : Nos.

10001 10010 10014 10015 10019(ALTE) 10022 10024 10025 10026 10029 10030 10035 10041 10047 10050 10054 10060 10068 10070 10073 10074 10080 10082 10083 10084 10090 10093 10095 10097 10117 10119 10123 10128 10129 10130 10143 10154 10155 10157 10158 10159 10160 10161 10162 10165 10167 10169 10170 10172 10174 10217 10223 10224 10230 10231 10247 10259 10260 10262 10270 10274 10276 10284 10286 10289 10296

Third Division : Nos.

10002 10003 10004 10005 10006 10007 10008 10009 10011 10013 10016 10017 10020 10021 10023 10027 10028 10031 10032 10033 10034 10036 10037 10038 10039 10040 10042 10043 10044 10045 10046 10048 10049 10051 10052 10053 10055 10056 10057 10058 10059 10061 10062 10063 10065 10066 10069 10072 10075 10085 10087 10092 10098 10099 10100 10101 10102 10103 10104 10105 10106 10107 10108 10109 10110 10111 10112 10113 10114 10115 10116 10118 10120 10121 10124 10125 10126 10127 10131 10132 10133 10134 10135 10136 10137 10138 10139 10140 10141 10142 10145 10146 10149 10152 10156 10171 10173 10176 10177 10179 10180 10181 10182 10183 10184 10185 10186 10187 10188 10189 10190 10191 10192 10193 10195 10196 10197 10198 10200 10201 10202 10203 10204 10205 10207 10208 10209 10210 10211 10212 10213 10214 10215 10218 10219 10220 10221 10222 10225 10226 10228 10229 10232 10233 10234 10236 10237 10238 10239 10240 10241 10242 10244 10245 10246 10248 10249 10250 10251 10252 10253 10254 10255 10256 10257 10258 10261 10263 10264 10265 10266 10267 10268 10269 10271 10272 10273 10275 10277 10278 10279 10280 10281 10282 10283 10285 10287 10288

Centre: 0870 RANGSINA JR COLLEGE

College: 001 RANGSINA JR COLLEGE

First Division : Nos.

10013(ALTE) 10034(ALTE) 10129(ALTE,ANTH) 10153(MASS) 10155(MASS,POSC) 10167(LOPH) 10170 10172

Second Division : Nos.

10025 10035 10038 10042(ALTE) 10044 10054 10061 10072 10074 10076 10080(ALTE) 10096(ALTE) 10102(ANTH) 10103 10107 10116 10121(ALTE) 10134 10141 10143 10146 10150 10154(MNEP) 10157 10159(MASS) 10160 10166(ALTE) 10168

Third Division : Nos.

10004 10005 10007 10009 10010 10011 10012 10014 10019 10021 10022 10023 10024 10026 10028 10029 10030 10031 10032 10033 10037 10040 10041 10043 10045 10050 10051 10053 10055 10057 10058 10059 10060 10062 10063 10064 10067 10068 10069 10071 10073 10075 10078 10081 10083 10084 10089 10091 10093 10094 10097 10099 10100 10101 10105 10106 10108 10109 10110 10111 10112 10113 10114 10118 10119 10120 10122 10123 10124 10128 10130 10131 10133 10135 10136 10137 10138 10139 10140 10142 10144 10145 10147 10148 10149 10152 10156 10158 10162 10163 10164 10165 10169 10171 10173 10175 10178 10179 10189 10197 10198 10204 10210 10213 10215 10219 10225

Centre: 0871 TUMPRENG H S SCHOOL

College: 001 TUMPRENG H S SCHOOL

First Division : Nos.

10021(MASS)

Second Division : Nos.

10012 10014 10019(MASS) 10023 10024 10026 10031 10041 10045

College: 001 TUMPRENG H S SCHOOL

Third Division : Nos.

10001 10002 10003 10005 10006 10007 10008 10009 10011 10013 10015 10016 10017 10018 10020 10022 10025 10027 10030 10032 10034 10035 10037 10038 10039 10040 10042 10043 10044 10046 10047 10048 10049 10050

College: 002 DONKAMUKH H S SCHOOL

First Division : Nos.

NIL

Second Division : Nos.

10067 10068 10070(MASS) 10072

Third Division : Nos.

10065 10069 10071 10073

Centre: 0872 WAISONG JR COLLEGE

College: 001 WAISONG JR COLLEGE

First Division : Nos.

NIL

Second Division : Nos.

10050

Third Division : Nos.

10003 10004 10009 10010 10011 10012 10013 10014 10015 10018 10021 10022 10023 10024 10026 10027 10028 10029 10038 10039 10040 10042 10043 10044 10045 10046 10048 10052 10054

College: 002 HAMREN GOVT H S SCHOOL

First Division : Nos.

NIL

Second Division : Nos.

NIL

Third Division : Nos.

10056 10057 10058 10059 10060 10061 10062 10063
10064 10065 10067 10068 10069 10070 10072 10073
10074 10075 10076

All reasonable care has been taken to ensure accuracy in the results published herein and errors detected will be rectified as per rules.

(Kamal Gogoi, AES)
Secretary
Assam Higher Secondary Education Council
Bamunimaidam, Guwahati - 21

25th May, 2019
Guwahati- 781 021

CENTRE INDEX

Betterment / Compartmental / Reappear

Sl. No.	Centre Code	Name of Centre	Page No.
BAKSA			
1	0101	ATHIABARI VIDYAMANDIR H S SCHOOL	1
2	0104	BARAMA H S SCHOOL	1
3	0105	BARIMAKHA JR COLLEGE	1
4	0108	GORESWAR COLLEGE	1
5	0109	GORESWAR H S SCHOOL	1
6	0110	GYANPEETH MAHAVIDYALAYA	1
7	0111	K B DEULKUCHI H S SCHOOL	2
8	0112	KAKLABARI CHAPAGURI JR COLLEGE	2
9	0114	KUMARIKATA H S SCHOOL	2
10	0115	KUMARIKATA JUNIOR COLLEGE	2
11	0116	MUSHALPUR JR COLLEGE	2
12	0117	NAGRIJULI JR COLLEGE	2
13	0118	NAOKATA MILAN H S SCHOOL	3
14	0119	RAJIV GANDHI JR COLLEGE	3
15	0120	SALBARI COLLEGE JR	3
16	0121	SALBARI H S SCHOOL	3
17	0122	TAMULPUR COLLEGE	3
18	0123	TAMULPUR COMMERCE COLLEGE	3
19	0124	TAMULPUR H S SCHOOL	4
20	0125	THAMNA ANCHALIK COLLEGE	4
BARPETA			
21	0126	B H B COLLEGE	4
22	0127	B H COLLEGE	4
23	0128	BAGHMARA CHAR JR COLLEGE	4
24	0129	BAJALI COLLEGE	4
25	0130	BAJALI H S SCHOOL	5
26	0131	BAMUNDONGRA H S SCHOOL	5
27	0132	BAOSI BANI KANTA COLLEGE	5
28	0133	BARNAGAR COLLEGE	5
29	0134	BARNAGAR J R P H S SCHOOL	5
30	0135	BARPETA GOVT H S SCHOOL	5
31	0136	BARPETA VIDYAPITH H S SCHOOL	6
32	0139	BHELLA H S SCHOOL	6
33	0140	BRAHMAPUTRA VALLEY JR COLLEGE	6
34	0142	DR ZAKIR HUSSAIN H S SCHOOL	6
35	0143	FAKHARUDDIN ALI AHMED MEM JR COLLEGE	6
36	0144	G L CHOUDHURY COLLEGE	6
37	0145	GOBARDHANA KHARIJA BIJNI COLLEGE JR	7
38	0146	HARENDRA CHITRA JR COLLEGE	7
39	0147	HOWLY JR COLLEGE	7
40	0148	JANAPRIYA JR COLLEGE	7
41	0149	KAYAKUCHI H S SCHOOL	7
42	0150	KAYAKUCHI JR COLLEGE	7
43	0151	KUKARPAR ANCHALIK JR COLLEGE	8
44	0152	LANGLA H S SCHOOL	8
45	0153	M C COLLEGE	8
46	0155	MADHYA KAMRUP COLLEGE	8
47	0157	NABAJYOTI COLLEGE	8
48	0158	NAVASAKTI JR COLLEGE	8
49	0159	NORTH KAMRUP COLLEGE	9
50	0161	PASCHIM MOINBARI H S SCHOOL	9
51	0162	PATACHARKUCHI VIDYAPITH HS SCHOOL	9
52	0163	PATHSALA MAHAVIDYALAYA JR	9
53	0164	RATI KANTA LAHKAR JR COLLEGE	9
54	0165	RATNADBIP JUNIOR COLLEGE	9
55	0166	SARTHEBARI H S SCHOOL	10
56	0167	SARUKHETRI JR COLLEGE	10
BISWANATH			
57	0169	A C AGARWALLA JR COLLEGE	10
58	0170	BEHALI COLLEGE JR	10
59	0171	BEHALI H S SCHOOL	10
60	0172	BISWANATH COLLEGE	10
61	0173	BISWANATH COMMERCE JR COLLEGE	11
62	0174	CHAIDUAR COLLEGE	11
63	0175	CHARIALI ACADEMY H S SCHOOL	11
64	0176	CHARIALI H S & M P SCHOOL	11
65	0177	CHATIA COLLEGE JR	11
66	0178	CHATIA H S SCHOOL	11
67	0179	DALONGGURI H S SCHOOL	12
68	0181	GOHPUR H S SCHOOL	12
69	0183	JYOTI AGARWALLA H S SCHOOL	12
70	0184	KALABARI H S SCHOOL	12
71	0186	M C D H S SCHOOL	12
72	0187	NEHRU H S SCHOOL	12
73	0188	PASCHIM KALABARI H S SCHOOL	13
74	0189	PUB BEHALI H S SCHOOL	13
BONGAIGAON			
75	0191	ABHAYAPURI COLLEGE	13
76	0192	ABHAYESWARI H S SCHOOL	13
77	0194	BIRJHORA KANYA MAHAVIDYALAYA	13
78	0195	BOITAMARI H S SCHOOL	13
79	0196	BONGAIGAON COLLEGE	14
80	0197	CHAKLA H S SCHOOL	14
81	0198	CHALANTAPARA H S SCHOOL	14
82	0199	HINDI H S SCHOOL	14
83	0200	LENGTISINGA H S SCHOOL	14
84	0201	MANIKPUR H S SCHOOL	14
85	0202	SIDALSATI H S SCHOOL	15
CACHAR			
86	0203	ADHARCHAND H S SCHOOL	15
87	0204	B N M P H S SCHOOL	15
88	0205	BANSKANDI N M H S SCHOOL	15
89	0206	C C J C PALANGHAT H S SCHOOL	15
90	0207	CACHAR COLLEGE	15
91	0208	D N H S SCHOOL	16
92	0209	EARLE H S SCHOOL	16
93	0210	GURU CHARAN COLLEGE	16
94	0211	J R H S SCHOOL	16
95	211V	KATIGARAH JR COLLEGE	16
96	0212	JANATA COLLEGE	16
97	0213	JUDHISTHIR SAHA H S SCHOOL	17
98	0214	KALAIN H S SCHOOL	17
99	0215	M A LASKAR JR COLLEGE	17
100	0216	M C DAS COLLEGE	17
101	0217	M H C H S SCHOOL	17
102	0218	M K DEY JR COLLEGE	17
103	0219	NARSING H S SCHOOL	18
104	0220	NEHRU COLLEGE	18
105	0221	R C B P H S SCHOOL	18

Sl. No.	Centre Code	Name of Centre	Page No.
106	0222	RADHAMADHAB COLLEGE	18
107	0223	RAJA G C MEMORIAL H S SCHOOL	18
108	0224	S ALI H S SCHOOL	18
109	0225	SIDDHESWAR H S SCHOOL	19
110	0226	SILCHAR GOVT BOYS H S SCHOOL	19
111	0227	SILCHAR GOVT GIRLS H S SCHOOL	19
112	0228	WOMEN'S COLLEGE, SILCHAR	19
113	0229	ZILKADAR ALI H S SCHOOL	19
CHARAIDEO			
114	0230	B P B MEMORIAL H S SCHOOL	19
115	0231	BORHAT H S SCHOOL	20
116	0233	MORAN COLLEGE	20
117	0234	MORAN H S SCHOOL	20
118	0235	MORAN MOHILA MAHAVIDYALAYA	20
119	0236	SAPEKHATI H S SCHOOL	20
120	0237	SONARI COLLEGE	20
121	0238	SONARI COMMERCE COLLEGE	21
CHIRANG			
122	0239	BASUGAON H S SCHOOL	21
123	0240	BENGTAL H S SCHOOL	21
124	0241	BENGTAL JR COLLEGE	21
125	0242	BIJNI COLLEGE	21
126	0243	BIJNI BANDHAB H S SCHOOL	21
127	0244	BONGAIGAON REFINERY H S SCHHOL	22
128	0245	PANBARI H S SCHOOL	22
129	0246	SIDLI KASHIKOTRA H S SCHOOL	22
130	0248	U N BRAHMA JUNIOR COLLEGE	22
DARRANG			
131	0249	BECHIMARI H S SCHOOL	22
132	0250	BHAKATPARA H S SCHOOL	22
133	0251	BISHNUJYOTI JR COLLEGE	23
134	0252	BORNOI COLLEGE	23
135	0253	BURHINAGAR JR COLLEGE	23
136	0254	DALGAON H S SCHOOL	23
137	0256	DEOMORNOI JR COLLEGE	23
138	0260	KHARUPETIA COLLEGE	23
139	0261	KHARUPETIA H S SCHOOL	24
140	0263	MANGALDAI TOWN GIRLS HS SCHOOL	24
141	0264	MANGALDOI COLLEGE	24
142	0265	MANGALDOI GIRLS COLLEGE	24
143	0266	MANGALDOI GOVT H S SCHOOL	24
144	0268	PASCHIM RANGAMATI H S SCHOOL	24
145	0269	PATHARIGHAT H S SCHOOL	25
146	0270	SIPAJHAR COLLEGE	25
147	0272	VALLAVBHAI PATEL H S SCHOOL	25
DHEMAJI			
148	0275	BORDOLONI CENTRAL JR COLLEGE	25
149	0277	DHEMAJI COLLEGE	25
150	0280	DHEMAJI H S SCHOOL	25
151	0284	GOGAMUKH H S SCHOOL	26
152	0288	JONAI JR GIRLS COLLEGE	26
153	0290	KAKATI BLOCK JR COLLEGE	26
154	0294	MACHKHOWA H S SCHOOL	26
155	0297	MINGMANG JR COLLEGE	26
156	0298	MORIDHAL COLLEGE	26
157	0299	MURKONG SELEK COLLEGE	27
158	0300	N C D JR COLLEGE	27
159	0306	SILAPATHAR JR COMMERCE COLLEGE	27
160	0308	SILAPATHAR RESIDENTIAL HS SCHOOL	27
161	0312	SISSIMUKH H S SCHOOL	27
DHUBRI			
162	0313	AGAMANI H S SCHOOL	27
163	0314	ALAMGANJ RANGAMATI JR COLLEGE	28
164	0315	B M JR COLLEGE	28
165	0316	B N COLLEGE	28
166	0317	BILASIPARA COLLEGE	28
167	0318	BILASIPARA PUBLIC H S SCHOOL	28
168	0319	CHAPAR H S SCHOOL	28
169	0320	CHAPAR MADRASSA H S SCHOOL	29
170	0321	CHILARAI COLLEGE	29
171	0322	DHUBRI GIRLS JR COLLEGE	29
172	0323	DHUBRI GOVT BOYS H S SCHOOL	29
173	0324	H N SEMINARY H S SCHOOL	29
174	0325	HALAKURA H S SCHOOL	29
175	0327	LAKHIGANJ H S SCHOOL	30
176	0328	P B COLLEGE	30
177	0329	RANIGANJ H S SCHOOL	30
178	0330	SALKOCHA H S SCHOOL	30
179	0331	SAPATGRAM COLLEGE	30
180	0332	SATRASAL H S VIDYAPITH	30
DIBRUGARH			
181	0333	B V F C H S SCHOOL	31
182	0335	CHACHANI H S SCHOOL	31
183	0336	D D R COLLEGE	31
184	0337	D H S K COLLEGE	31
185	0339	DIBRU COLLEGE	31
186	0340	DIBRUGARH GOVT BOYS H S SCHOOL	31
187	0341	DIBRUGARH GOVT GIRLS H S SCHOOL	32
188	0342	DULIAJAN COLLEGE	32
189	0343	DULIAJAN GIRLS COLLEGE	32
190	0344	KHOWANG COLLEGE	32
191	0345	KHOWANG H S SCHOOL	32
192	0346	LAHOWAL JR COLLEGE	32
193	0347	LENGERI JR COLLEGE	33
194	0349	M D K GIRLS COLLEGE	33
195	0350	MADARKHAT S R C H S SCHOOL	33
196	0351	MORAN JR COLLEGE	33
197	0352	NAHARKATIA COLLEGE	33
198	0353	NAHARKATIA H S SCHOOL	33
199	0354	NAMRUP COLLEGE	34
200	0355	NANDALAL BORGOHAIN JR CITY COLLEGE	34
201	0358	RAMESWAR H S SCHOOL	34
202	0359	TENGAKHAT COLLEGE	34
DIMA HASAO			
203	0363	HAFLONG GOVT COLLEGE	34
204	0364	J B HAGJER COLLEGE JR	34
205	0366	MAHUR H S SCHOOL	35
206	0367	MAIBONG H S SCHOOL	35
207	0368	SENGYA SAMBUDHAN JR COLLEGE	35

Sl. No.	Centre Code	Name of Centre	Page No.
GOALPARA			
208	0369	BAGUAN H S SCHOOL	35
209	0371	BALBALA H S SCHOOL	35
210	0372	BIKALI COLLEGE	35
211	0373	CHUNARI H S SCHOOL	36
212	0374	DOLGOMA H S SCHOOL	36
213	0375	DUDHNOI COLLEGE	36
214	0376	GOALPARA COLLEGE	36
215	0378	HABRAGHAT COLLEGE	36
216	0379	J N MEMORIAL H S SCHOOL	36
217	0380	JALESWAR H S SCHOOL	37
218	0381	KHALISABHITA H S SCHOOL	37
219	0382	LAKHIPUR H S SCHOOL	37
220	0383	P R GOVT H S & M P SCHOOL	37
221	0384	PUB-GOALPARA JR COLLEGE	37
222	0385	RANGJULI H S SCHOOL	37
223	0386	S B P MEMORIAL H S SCHOOL	38
224	0387	SIMLITOLA ANCHALIK JR COLLEGE	38
225	0388	WEST GOALPARA COLLEGE	38
GOLAGHAT			
226	0389	ATHKHELIA H S SCHOOL	38
227	0390	BARPATHAR JR COLLEGE	38
228	0391	BOKAKHAT H S SCHOOL	38
229	0392	D K D COLLEGE	39
230	0393	D R COLLEGE	39
231	0394	DERGAON H S SCHOOL	39
232	0395	DERGAON JR COLLEGE	39
233	0396	DHEKIAL H S SCHOOL	39
234	0397	DOYANG JR COLLEGE	39
235	0399	GOLAGHAT COMMERCE COLLEGE	40
236	0400	GOLAGHAT GOVT BEZBARUA H S SCHOOL	40
237	0401	H P B GIRLS COLLEGE	40
238	0402	J D S G COLLEGE	40
239	0403	JOYA GOGOI COLLEGE	40
240	0404	KAKODONGA H S SCHOOL	40
241	0407	KAMARGAON COLLEGE	41
242	408V	RANGAGORAH JR COLLEGE	41
243	0409	KURALGURI H S SCHOOL	41
244	0410	MARANGI MAHAVIDYALAYA JR	41
245	0411	MELAMARA JR COLLEGE	41
246	0412	SARUPATHAR COLLEGE	41
HAILAKANDI			
247	0414	ALGAPUR PUBLIC H S SCHOOL	42
248	0415	CHALMERS MEMORIAL H S SCHOOL	42
249	0416	GOVT V M H S SCHOOL	42
250	0417	HAILAKANDI WOMENS JR COLLEGE	42
251	0418	INDRA KUMARI GIRLS H S SCHOOL	42
252	0419	JANAKICHARAN H S SCHOOL	42
253	0420	LALA H S & M P SCHOOL	43
254	0422	PUBLIC H S SCHOOL	43
255	0423	S S COLLEGE	43
256	0424	S K ROY JR COLLEGE	43
HOJAI			
257	0425	ABDUL HASIB H S SCHOOL	43
258	0426	BISHNURABHA JR COLLEGE	44
259	0427	DABAKA H S SCHOOL	44
260	0428	DESHABANDHU VIDYAPITH HS SCHOOL	44
261	0429	HOJAI COLLEGE	44
262	0430	HOJAI GIRLS COLLEGE	44
263	0431	JAMUNAMUKH H S SCHOOL	44
264	0432	JOGIJAN H S SCHOOL	45
265	0433	KAKI JR COLLEGE	45
266	0434	LANKA MAHAVIDYALAYA	45
267	0435	LUMDING COLLEGE	45
268	0436	MURAJHAR H S SCHOOL	45
269	0437	NATIONAL H S SCHOOL	45
270	0438	NETAJI VIDYANIKETAN H S SCHOOL	46
271	0439	NILBAGAN H S SCHOOL	46
272	0440	UDALI COLLEGE (JR)	46
273	0441	UDALI JR COLLEGE	46
JORHAT			
274	0442	BAHONA COLLEGE	46
275	0443	BALIGAON SUMBARI BORA JR COLLEGE	46
276	0444	BORHOLLA H S SCHOOL	47
277	0446	C K B COLLEGE	47
278	0447	CHARAIBAHI H S SCHOOL	47
279	0448	CINNAMARA JR COLLEGE	47
280	0449	D C B GIRLS COLLEGE	47
281	0450	DAHOTIA H S SCHOOL	47
282	0451	DHALARSATRA H S SCHOOL	48
283	0453	J B COLLEGE	48
284	0454	JORHAT COLLEGE	48
285	0455	JORHAT GOVT BOYS H S SCHOOL	48
286	0456	JORHAT GOVT GIRLS H S SCHOOL	48
287	0457	JORHAT KENDRIYA MAHAVIDYALAYA	48
288	0458	KAKOJAN COLLEGE	49
289	0460	M R S H S SCHOOL	49
290	0462	MARIANI COLLEGE	49
291	0463	N N SAIKIA COLLEGE	49
292	0465	NAKACHARI JR COLLEGE	49
293	0467	PADMA RAM SARMA H S SCHOOL	49
294	0468	SARBODAYA JR COLLEGE	50
295	0469	SRI SRI B D JANAJATI JR COLLEGE	50
KAMRUP(METRO)			
296	0471	ARYA VIDYAPITH COLLEGE	50
297	0472	ARYA VIDYAPITH H S & M P SCHOOL	50
298	0473	B BOROOAH COLLEGE	50
299	0474	BELTOLA MAHAVIDYALAYA JR COLLEGE	50
300	0476	CHANDRAPUR JR COLLEGE	51
301	0477	COTTON COLLEGIATE GOVT H S SCHOOL	51
302	0478	COTTON COLLEGE (UNIVERSITY)	51
303	0480	DIMORIA COLLEGE	51
304	0482	DISPUR GOVT H S SCHOOL	51
305	0483	GANESH MANDIR H S SCHOOL	51
306	0485	GOPAL BORO GOVT H S SCHOOL	52
307	0486	GUWAHATI COLLEGE	52
308	0487	HANDIQUE GIRLS COLLEGE	52
309	0490	K H S JUNIOR COLLEGE	52
310	0491	K R B GIRLS COLLEGE	52
311	0492	KAMRUP ACADEMY H S SCHOOL	52
312	0493	MALIGAON RAILWAY H S SCHOOL	53
313	0494	NARENGI ANCHALIK COLLEGE	53
314	0495	NETAJI VIDYAPITH RLY H S SCHOOL	53

Sl. No.	Centre Code	Name of Centre	Page No.
315	0496	PANBAZAR GIRLS H S SCHOOL	53
316	0497	PANDU COLLEGE	53
317	0498	PASCHIM GUWAHATI MAHAVIDYALAYA	53
318	0499	PRAGJYOTISH COLLEGE	54
319	0501	RAJDHAR BORA H S SCHOOL	54
320	0502	S B DEORAH COLLEGE	54
321	0503	SONAPUR COLLEGE	54
322	0504	SONARAM H S SCHOOL	54
KAMRUP(RURAL)			
323	0509	B P CHALIHA COLLEGE	54
324	0511	BARAMBOI H S SCHOOL	55
325	0512	BEZERA ANCHALIK COLLEGE	55
326	0513	BEZERA H S SCHOOL	55
327	0514	BORIGOG HAJO H S SCHOOL	55
328	0515	CHHAYGAON COLLEGE	55
329	0516	D K COLLEGE	55
330	0517	D K GIRLS COLLEGE	56
331	0518	DADARA H S SCHOOL	56
332	0519	DAMDAMA H S SCHOOL	56
333	0523	HEKRA H S SCHOOL	56
334	0524	J N COLLEGE	56
335	0525	JAWAHARJYOTI H S SCHOOL	56
336	0526	KALATALI KATHMI ANCHALIK JR COLLEGE	57
337	0529	KHETRI HARDIA H S SCHOOL	57
338	0531	MAJORTOP H S SCHOOL	57
339	0532	MALAYBARI JR COLLEGE	57
340	0533	NORTH GUWAHATI COLLEGE	57
341	0536	PACHGAON H S SCHOOL	57
342	0538	PALASBARI R B H S & M P SCHOOL	58
343	0539	PATIDARRANG COLLEGE JR	58
344	0540	PUB KAMRUP COLLEGE	58
345	0543	RAMPUR H S SCHOOL	58
346	0544	RANGESWARI TUPAMARI H S SCHOOL	58
347	0545	RANGIA GIRLS H S SCHOOL	58
348	0546	RANGIA COLLEGE	59
349	0547	RANGIA H S SCHOOL	59
350	0549	SARAIGHAT COLLEGE	59
351	0550	SONTOLI H S SCHOOL	59
352	0551	SUREN DAS COLLEGE	59
353	0552	TULSIBARI BAHUMUKHI H S SCHOOL	59
354	0553	UTTAR PUB KAMRUP COLLEGE	60
KARBI ANGLONG			
355	0555	BALIPATHAR H S SCHOOL	60
356	0556	BOKAJAN H S SCHOOL	60
357	0557	BAKALIAGHAT H S SCHOOL	60
358	0558	DEITHOR H S SCHOOL	60
359	0559	DIPHU GOVT COLLEGE	60
360	0560	DIPHU GOVT BOYS H S SCHOOL	61
361	0561	DOKMOKA H S SCHOOL	61
362	0562	EASTERN KARBI ANGLONG COLLEGE	61
363	0563	HOWRAGHAT H S SCHOOL	61
364	0564	LANGHIN PAMGAON H S SCHOOL	61
365	0565	THONG NOKBE COLLEGE	61
KARIMGANJ			
366	0567	BHANGA H S SCHOOL	62
367	0568	BUDHAN H S SCHOOL	62
368	0569	C V P H S SCHOOL	62
369	0570	CHARGOLA PUBLIC H S SCHOOL	62
370	0572	JAFARGARH EXTENDED H S SCHOOL	62
371	0573	KARIMGANJ COLLEGE	62
372	0574	KARIMGANJ GOVT H S SCHOOL	63
373	0575	M K GANDHI JR COLLEGE	63
374	0576	M M M C GIRLS H S SCHOOL	63
375	0577	MAHAVIR PUBLIC H S SCHOOL	63
376	0578	MARJATKANDI PUBLIC H S SCHOOL	63
377	0579	MODEL H S SCHOOL	63
378	0580	NABIN CHANDRA COLLEGE	64
379	0581	R K NAGAR COLLEGE	64
380	0582	RABINDRA SADAN GIRLS COLLEGE	64
381	0583	RAMKRISHNA VIDYAPITH HS SCHOOL	64
382	0584	S V VIDYANIKETON H S SCHOOL	64
383	0585	SWAMI VIVEKANANDA JR COLLEGE	64
KOKRAJHAR			
384	0586	BAGRIBARI JR COLLEGE	65
385	0587	BODOFA U N BRAHMA COLLEGE	65
386	0588	DEBORGAON H S SCHOOL	65
387	0590	FAKIRAGRAM H S SCHOOL	65
388	0591	GOSSAIGAON COLLEGE	65
389	0592	GOSSAIGAON H S SCHOOL	65
390	0593	GRAHAMPUR H S SCHOOL	66
391	0594	HATIDHURA COLLEGE	66
392	0595	JALABILA H S SCHOOL	66
393	0596	JANATA COLLEGE	66
394	0597	JARAGURI H S SCHOOL	66
395	0598	KOKRAJHAR GOVT COLLEGE	66
396	0599	KOKRAJHAR COMMERCE COLLEGE	67
397	0600	KOKRAJHAR GIRLS COLLEGE	67
398	0601	KOKRAJHAR GIRLS H S SCHOOL	67
399	0602	KOKRAJHAR GOVT H S & M P SCHOOL	67
400	0604	N N BRAHMA JR COLLEGE	67
401	0606	RABI HAJI JR COLLEGE	67
402	0607	RAMPHALBIL H S SCHOOL	68
403	0608	SAKTI ASHRAM H S & VOC SCHOOL	68
404	0609	TIPKAI JR COLLEGE	68
405	0610	TULSIBIL H S SCHOOL	68
406	0611	ZAMDUAR JR COLLEGE	68
LAKHIMPUR			
407	0613	ALL ASSAM MIRI H S SCHOOL	68
408	0615	BAGINADI H S SCHOOL	69
409	0617	BIHPURIA COLLEGE	69
410	0619	BRAHMAPUTRA COLLEGE (JR)	69
411	0620	DHAKUAKHANA COLLEGE	69
412	0621	DHAKUAKHANA COMMERCE COLLEGE JR	69
413	0624	DHALPUR H S SCHOOL	69
414	0628	HARHI JR COLLEGE	70
415	0629	HARMOTI H S SCHOOL	70
416	0630	HARMOTI JR COLLEGE	70
417	0632	KEKURI JR COLLEGE	70
418	0633	KHERAJKHAT JR COLLEGE	70
419	0634	KHORA H S SCHOOL	70
420	0635	L T K COLLEGE	71
421	0636	LAKHIMPUR ACADEMY H S SCHOOL	71
422	0637	LAKHIMPUR COMMERCE COLLEGE	71

Sl. No.	Centre Code	Name of Centre	Page No.
423	0638	LAKHIMPUR GIRLS COLLEGE	71
424	0641	LALUK JR COLLEGE	71
425	0642	LALUK H S SCHOOL	71
426	0643	LOHIT DIKRONG H S SCHOOL	72
427	0644	MADHABDEV COLLEGE	72
428	0645	MADHABDEV COLLEGIATE H S SCHOOL	72
429	0647	NARAYANPUR HS SCHOOL	72
430	0649	NORTH LAKHIMPUR COLLEGE	72
431	0650	NORTH LAKHIMPUR GIRLS H S SCHOOL	72
432	0651	NORTH LAKHIMPUR GOVT H S SCHOOL	73
433	0652	NOWBOICHA H S SCHOOL	73
434	0654	PACHIM DHAKUAKHANA H S SCHOOL	73
435	0656	PANIGAON HS SCHOOL	73
436	0657	PANIGAON O P D COLLEGE	73
437	0659	RAJGARH JR COLLEGE	73
438	0660	RENGAM SUBANSIRI JR COLLEGE	74
439	0661	SABOTI M P H S SCHOOL	74
440	0662	SIMALUGURI HS SCHOOL	74
441	0663	SUBANSIRI JR COLLEGE	74
442	0665	UNITED TRIBAL COLLEGE	74
443	0666	UTTAR PURBANCHAL JR COLLEGE	74
MAJULI			
444	0667	C S RAWANAPAR MODEL H S SCHOOL	75
445	0669	JENGRAIMUKH COLLEGE	75
446	0670	LOHITPARIYA JR COLLEGE	75
447	0671	MAJULI COLLEGE	75
448	0673	MERAGARH N DEV H S SCHOOL	75
449	0674	NAMANI MAJULI JUNIOR COLLEGE	75
450	0675	P D GOSWAMI JR COLLEGE	76
451	0676	RANGACHAHI COLLEGE	76
452	0678	UJANI MAJULI KHERKATIA COLLEGE	76
MORIGAON			
453	0679	BHURAGAON H C SARKAR H S SCHOOL	76
454	0682	BORTHAL DOLOIGAON H S SCHOOL	76
455	0683	CENTRAL DHARAMTUL M BORA H S SCHOOL	77
456	0684	CHARAIBAHI H S SCHOOL	77
457	0685	H A M JR GIRLS COLLEGE	77
458	0686	JAGI H S SCHOOL	77
459	0687	JAGIROAD COLLEGE	77
460	0688	JAGIROAD H S SCHOOL	77
461	0689	JALUGUTI H S SCHOOL	78
462	0690	LAHARIGHAT JR COLLEGE	78
463	0691	MAYONG H S SCHOOL	78
464	0692	MOHAN BASI DAS JR COLLEGE	78
465	0693	MOIRABARI COLLEGE	78
466	0694	MORIGAON COLLEGE	78
467	0695	MORIGAON GIRLS H S SCHOOOL	79
468	0696	MORIGAON H S & M P SCHOOL	79
469	0697	NAGABANDHA JR COLLEGE	79
470	0698	NELLIE JR COLLEGE	79
NAGAON			
471	0702	ALITANGANI OSMANIA H S SCHOOL	79
472	0703	AMBAGAN H S SCHOOL	79
473	0707	BEBEJIA P K S H S SCHOOL	80
474	0708	BECHAMARI M I H S SCHOOL	80
475	0710	DAWSON H S & M P SCHOOL	80
476	0711	DHING COLLEGE	80
477	0712	DHING K B H S SCHOOL	80
478	0713	DOOMDOOMIA BALISATRA H S SCHOOL	80
479	0716	JOYNARAYAN H S SCHOOL	81
480	0717	JURIA H S SCHOOL	81
481	0718	KALIABOR COLLEGE	81
482	0719	KALIABOR GIRLS H S SCHOOL	81
483	0721	KAMPUR H S & MP SCHOOL	81
484	0725	NAGAON GIRLS COLLEGE	81
485	0726	NAGAON GOVT BOYS H S SCHOOL	82
486	0727	NATIONAL JR COLLEGE	82
487	0728	NONOI H S SCHOOL	82
488	0729	NOWGONG COLLEGE	82
489	0732	RAHA H S SCHOOL	82
490	0733	RAIDANGIA H SAIKIA H S SCHOOL	82
491	0735	RUPAHI H S SCHOOL	83
492	0736	SAMAGURI H S SCHOOL	83
493	0737	SINGIMARI MD ALI H S SCHOOL	83
NALBARI			
494	0739	BARBHAG COLLEGE	83
495	0741	BONBHAG COLLEGE JR	83
496	0742	CHAMATA H S SCHOOL	83
497	0743	DAKSHIN NALBARI COLLEGE JR	84
498	0744	DEBIRAM PATHSALA H S SCHOOL	84
499	0746	DHAMDHAMA H S SCHOOL	84
500	0747	GOVT GURDON H S SCHOOL	84
501	0748	KAMPITH JR COLLEGE	84
502	0749	KAMRUP COLLEGE	84
503	0750	KARIA H S SCHOOL	85
504	0751	M N C BALIKA MAHAVIDYALAYA	85
505	0754	MOROWA ANANDA RAM BARUAH H S SCHOOL	85
506	0755	NALBARI COLLEGE	85
507	0757	P B DHIRDUTTA H S SCHOOL	85
508	0760	R N CHOUDHARY H S SCHOOL	85
509	0761	SARBESWAR DAS JR COLLEGE	86
510	0762	SOLMARA H S SCHOOL	86
511	0764	SWAHID SOWARANI JR COLLEGE	86
512	0765	TIHU COLLEGE	86
513	0766	UTTAR KAMPITH COLLEGE JR	86
SIVASAGAR			
514	0767	A H D H S SCHOOL	86
515	0768	AMGURI COLLEGE	87
516	0770	BIR LACHIT BORPHUKAN COLLEGE	87
517	0772	DEMOW COLLEGE	87
518	0774	DIKHOWMUKH COLLEGE	87
519	0776	GELAKEY COLLEGE	87
520	0778	H C D G COLLEGE	87
521	0781	NAZIRA BORTOLA H S SCHOOL	88
522	0782	NAZIRA COLLEGE	88
523	0783	NAZIRA H S AND M P SCHOOL	88
524	0786	S P P COLLEGE	88
525	0788	SIBSAGAR BEZBARUA H S SCHOOL	88
526	0790	SIBSAGAR GIRLS COLLEGE	88
527	0792	SIMALUGURI WOMENS JR COLLEGE	89
SONITPUR			
528	0794	ASOM JYOTI JR COLLEGE	89

Sl. No.	Centre Code	Name of Centre	Page No.
529	0795	BALIPARA H S SCHOOL	89
530	0796	BIHAGURI H S SCHOOL	89
531	0797	BARCHALA H S SCHOOL	89
532	0798	C N S H S SCHOOL	89
533	0799	DARRANG COLLEGE	90
534	0800	DEKORAI H S SCHOOL	90
535	0801	JAMUGURI H S SCHOOL	90
536	0802	L G B GIRLS COLLEGE	90
537	0803	L O K D COLLEGE	90
538	0804	MISSAMARI H S SCHOOL	90
539	0805	NARENGKATI H S SCHOOL	91
540	0806	PANCHMILE H S SCHOOL	91
541	0807	PRAJAPATI H S SCHOOL	91
542	0808	RANGACHAKUA H S SCHOOL	91
543	0809	RANGAPARA COLLEGE	91
544	0810	RANGAPARA H S SCHOOL	91
545	0811	SINGRI H S SCHOOL	92
546	0812	T H B COLLEGE	92
547	0813	TEZPUR BENGALI BOYS H S SCHOOL	92
548	0814	TEZPUR COLLEGE	92
549	0815	TEZPUR GOVT H S SCHOOL	92
SOUTH SALMARA			
550	0816	AIRKATA JR COLLEGE	92
551	0817	HAMIDABAD JR COLLEGE	93
552	0818	HAMIDABAD H S SCHOOL	93
553	0819	HATSINGIMARI JR COLLEGE	93
554	0821	JORUAR CHAR JR COLLEGE	93
555	0822	KUKURMARA H S SCHOOL	93
556	0823	M A K AZAD RURAL MODEL JR COLLEGE	93
557	0824	MANKACHAR COLLEGE	94
558	0825	R B P H S SCHOOL	94
559	0826	S ALI H S SCHOOL	94
NSUKIA			
560	0827	BORDUBI H S SCHOOL	94
561	0828	DANGARI H S SCHOOL	94
562	0829	DIGBOI COLLEGE	94
563	0830	DIGBOI MAHILA MAHAVIDYALAYA	95
564	0831	DIRAK H S SCHOOL	95
565	0832	DOOMDOOMA COLLEGE	95
566	0833	G B CHOWKHANI H S SCHOOL	95
567	0834	KAKOPATHAR H S SCHOOL	95
568	0835	LEDO JR COLLEGE	95
569	0836	MARGHERITA COLLEGE	96
570	0837	MARGHERITA PUBLIC H S SCHOOL	96
571	0838	PANITOLA H S SCHOOL	96
572	0839	PHILOBARI JR COLLEGE	96
573	0841	SADIYA COLLEGE	96
574	0842	SADIYA GOVT H S SCHOOL	96
575	0844	SENAIRAM H S SCHOOL	97
576	0845	TINSUKIA COLLEGE	97
577	0847	VIVEKANANDA VIDYALAYA H S SCHOOL	97
)ALGURI			
578	0849	BHERGAON JR COLLEGE	97
579	0850	DANDA SAHARIAH H S SCHOOL	97
580	0851	HARISINGHA H S SCHOOL	97
581	0852	KALAGURU BISHNU RABHA JR COLLEGE	98
582	0853	KALAIGAON H S SCHOOL	98
583	0854	KALAIGAON JR COLLEGE	98
584	0855	KHAIRABARI H S SCHOOL	98
585	0856	KHAIRABARI JR COLLEGE	98
586	0857	MAZBAT H S SCHOOL	98
587	0858	NORTH DARRANG JR COLLEGE	99
588	0859	PANERI H S SCHOOL	99
589	0860	ROWTA COLLEGE (JR)	99
590	0861	SEKHAR SANKARDEV MISSION H S SCHOOL	99
591	0862	TANGLA COLLEGE	99
592	0863	TANGLA H S SCHOOL	99
593	0864	UDALGURI COLLEGE	100
594	0865	UDALGURI GIRLS H S SCHOOL	100
595	0866	UDALGURI H S SCHOOL	100
WEST KARBI ANGLONG			
596	0867	BAITHALANGSO H S SCHOOL	100
597	0868	HAWAIPUR H S SCHOOL	100
598	0869	KAPILEE JR COLLEGE	100
599	0870	RANGSINA JR COLLEGE	101
600	0871	TUMPRENG H S SCHOOL	101
601	0872	WAISONG JR COLLEGE	101

Centre: 0101 ATHIABARI VIDYAMANDIR H S SCHOOL

First Division : Nos.

NIL

Second Division : Nos.

NIL

Third Division : Nos.

10415 10423 10425 10426 10427

Centre: 0104 BARAMA H S SCHOOL

First Division : Nos.

NIL

Second Division : Nos.

10379 10386(ADBD) 10387 10388

Third Division : Nos.

10382

Centre: 0105 BARIMAKHA JR COLLEGE

First Division : Nos.

NIL

Second Division : Nos.

10198

Third Division : Nos.

10199

Centre: 0108 GORESWAR COLLEGE

First Division : Nos.

NIL

Second Division : Nos.

10571

Third Division : Nos.

10570

Centre: 0109 GORESWAR H S SCHOOL

First Division : Nos.

NIL

Second Division : Nos.

10239 10245

Third Division : Nos.

10242 10244 10256

Centre: 0110 GYANPEETH MAHAVIDYALAYA

First Division : Nos.

NIL

Second Division : Nos.

10268

Third Division : Nos.

10267

Centre: 0111 K B DEULKUCHI H S SCHOOL

First Division : Nos.

NIL

Second Division : Nos.

10167

Third Division : Nos.

10168

Centre: 0112 KAKLABARI CHAPAGURI JR COLLEGE

First Division : Nos.

NIL

Second Division : Nos.

NIL

Third Division : Nos.

10254

Centre: 0114 KUMARIKATA H S SCHOOL

First Division : Nos.

NIL

Second Division : Nos.

10184(MASS) 10188 10189 10193

Third Division : Nos.

10166 10187 10190 10191 10192

Centre: 0115 KUMARIKATA JUNIOR COLLEGE

First Division : Nos.

NIL

Second Division : Nos.

NIL

Third Division : Nos.

10359 10361

Centre: 0116 MUSHALPUR JR COLLEGE

First Division : Nos.

NIL

Second Division : Nos.

NIL

Third Division : Nos.

10233

Centre: 0117 NAGRIJULI JR COLLEGE

First Division : Nos.

NIL

Second Division : Nos.

NIL

Third Division : Nos.

10271 10280 10285 10286

Centre: 0118 NAOKATA MILAN H S SCHOOL

First Division : Nos.

NIL

Second Division : Nos.

NIL

Third Division : Nos.

10260

Centre: 0119 RAJIV GANDHI JR COLLEGE

First Division : Nos.

NIL

Second Division : Nos.

10170

Third Division : Nos.

NIL

Centre: 0120 SALBARI COLLEGE JR

First Division : Nos.

NIL

Second Division : Nos.

10204(ADBD)

Third Division : Nos.

10205 10298

Centre: 0121 SALBARI H S SCHOOL

First Division : Nos.

NIL

Second Division : Nos.

NIL

Third Division : Nos.

10152

Centre: 0122 TAMULPUR COLLEGE

First Division : Nos.

NIL

Second Division : Nos.

NIL

Third Division : Nos.

10294 10295 10296 10297 10298

Centre: 0123 TAMULPUR COMMERCE COLLEGE

First Division : Nos.

NIL

Second Division : Nos.

10344 10345

Third Division : Nos.

10337 10338 10341 10342

Centre: 0124 TAMULPUR H S SCHOOL

First Division : Nos.

NIL

Second Division : Nos.

10253 10255 10256

Third Division : Nos.

10257

Centre: 0125 THAMNA ANCHALIK COLLEGE

First Division : Nos.

NIL

Second Division : Nos.

NIL

Third Division : Nos.

10238

Centre: 0126 B H B COLLEGE

First Division : Nos.

10273(MASS)

Second Division : Nos.

NIL

Third Division : Nos.

NIL

Centre: 0127 B H COLLEGE

First Division : Nos.

***10179(MASS,LOPH)**

Second Division : Nos.

10178 10180 10183 10185 10188 10190(MASS) 10192

Third Division : Nos.

10181 10182

Centre: 0128 BAGHMARA CHAR JR COLLEGE

First Division : Nos.

10134

Second Division : Nos.

10133(ARAB) 10135

Third Division : Nos.

NIL

Centre: 0129 BAJALI COLLEGE

First Division : Nos.

NIL

Second Division : Nos.

10116(MASS) 10117(MASS)

Third Division : Nos.

10104 10115

Centre: 0130 BAJALI H S SCHOOL

First Division : Nos.

NIL

Second Division : Nos.

10392

Third Division : Nos.

NIL

Centre: 0131 BAMUNDONGRA H S SCHOOL

First Division : Nos.

NIL

Second Division : Nos.

NIL

Third Division : Nos.

NIL

Centre: 0132 BAOSI BANI KANTA COLLEGE

First Division : Nos.

NIL

Second Division : Nos.

10146

Third Division : Nos.

10145

Centre: 0133 BARNAGAR COLLEGE

First Division : Nos.

NIL

Second Division : Nos.

10443

Third Division : Nos.

10283 10285 10429 10432 10435

Centre: 0134 BARNAGAR J R P H S SCHOOL

First Division : Nos.

NIL

Second Division : Nos.

NIL

Third Division : Nos.

10171

Centre: 0135 BARPETA GOVT H S SCHOOL

First Division : Nos.

NIL

Second Division : Nos.

NIL

Third Division : Nos.

10105

Centre: 0136 BARPETA VIDYAPITH H S SCHOOL

First Division : Nos.

NIL

Second Division : Nos.

NIL

Third Division : Nos.

10310

Centre: 0139 BHELLA H S SCHOOL

First Division : Nos.

NIL

Second Division : Nos.

10185 10186

Third Division : Nos.

10184

Centre: 0140 BRAHMAPUTRA VALLEY JR COLLEGE

First Division : Nos.

10169(POSC)

Second Division : Nos.

10170(POSC) 10184

Third Division : Nos.

10189 10190

Centre: 0142 DR ZAKIR HUSSAIN H S SCHOOL

First Division : Nos.

NIL

Second Division : Nos.

NIL

Third Division : Nos.

NIL

Expelled : Nos.

10128

Centre: 0143 FAKHARUDDIN ALI AHMED MEM JR COLLEGE

First Division : Nos.

NIL

Second Division : Nos.

NIL

Third Division : Nos.

10118

Centre: 0144 G L CHOUDHURY COLLEGE

First Division : Nos.

NIL

Second Division : Nos.

NIL

Third Division : Nos.

10393 10395

Centre: 0145 GOBARDHANA KHARIJA BIJNI COLLEGE JR

First Division : Nos.

NIL

Second Division : Nos.

NIL

Third Division : Nos.

10273

Centre: 0146 HARENDRA CHITRA JR COLLEGE

First Division : Nos.

NIL

Second Division : Nos.

10103

Third Division : Nos.

10202 10203 10204

Centre: 0147 HOWLY JR COLLEGE

First Division : Nos.

10397(MASS) 10398(MASS) *10410(ENGL,MASS,SANS,LOPH

Second Division : Nos.

10379 10395 10396 10408 10412(MASS) 10413 10567 10579

Third Division : Nos.

10377 10380 10399 10409 10574 10577 10718 10720

Centre: 0148 JANAPRIYA JR COLLEGE

First Division : Nos.

10190

Second Division : Nos.

10181 10411(ARAB)

Third Division : Nos.

NIL

Centre: 0149 KAYAKUCHI H S SCHOOL

First Division : Nos.

NIL

Second Division : Nos.

NIL

Third Division : Nos.

10141

Centre: 0150 KAYAKUCHI JR COLLEGE

First Division : Nos.

NIL

Second Division : Nos.

NIL

Third Division : Nos.

NIL

Centre: 0151 KUKARPAR ANCHALIK JR COLLEGE

First Division : Nos.

NIL

Second Division : Nos.

NIL

Third Division : Nos.

NIL

Centre: 0152 LANGLA H S SCHOOL

First Division : Nos.

NIL

Second Division : Nos.

10276

Third Division : Nos.

10127 10277 10281 10286

Centre: 0153 M C COLLEGE

First Division : Nos.

10198(ANTH)

Second Division : Nos.

10180 10181 10186 10197 10312 10316

Third Division : Nos.

10185 10195 10313

Centre: 0155 MADHYA KAMRUP COLLEGE

First Division : Nos.

NIL

Second Division : Nos.

NIL

Third Division : Nos.

NIL

Expelled : Nos.

10372

Centre: 0157 NABAJYOTI COLLEGE

First Division : Nos.

NIL

Second Division : Nos.

10365 10411 10509 10511

Third Division : Nos.

10133 10347 10507 10508

Centre: 0158 NAVASAKTI JR COLLEGE

First Division : Nos.

NIL

Second Division : Nos.

10214

Third Division : Nos.

10329

Centre: 0159 NORTH KAMRUP COLLEGE

First Division : Nos.

NIL

Second Division : Nos.

10209

Third Division : Nos.

NIL

Centre: 0161 PASCHIM MOINBARI H S SCHOOL

First Division : Nos.

NIL

Second Division : Nos.

NIL

Third Division : Nos.

10291 10301 10302 10308

Centre: 0162 PATACHARKUCHI VIDYAPITH HS SCHOOL

First Division : Nos.

NIL

Second Division : Nos.

10205

Third Division : Nos.

10204

Centre: 0163 PATHSALA MAHAVIDYALAYA JR

First Division : Nos.

NIL

Second Division : Nos.

10186

Third Division : Nos.

NIL

Centre: 0164 RATI KANTA LAHKAR JR COLLEGE

First Division : Nos.

NIL

Second Division : Nos.

NIL

Third Division : Nos.

NIL

Centre: 0165 RATNADBIP JUNIOR COLLEGE

First Division : Nos.

NIL

Second Division : Nos.

10159

Third Division : Nos.

NIL

Centre: 0166 SARTHEBARI H S SCHOOL

First Division : Nos.

NIL

Second Division : Nos.

10201 10333

Third Division : Nos.

NIL

Centre: 0167 SARUKHETRI JR COLLEGE

First Division : Nos.

NIL

Second Division : Nos.

10135

Third Division : Nos.

NIL

Centre: 0169 A C AGARWALLA JR COLLEGE

First Division : Nos.

NIL

Second Division : Nos.

NIL

Third Division : Nos.

10226

Centre: 0170 BEHALI COLLEGE JR

First Division : Nos.

NIL

Second Division : Nos.

NIL

Third Division : Nos.

NIL

Centre: 0171 BEHALI H S SCHOOL

First Division : Nos.

NIL

Second Division : Nos.

NIL

Third Division : Nos.

NIL

Centre: 0172 BISWANATH COLLEGE

First Division : Nos.

NIL

Second Division : Nos.

NIL

Third Division : Nos.

10255

Centre: 0173 BISWANATH COMMERCE JR COLLEGE

First Division : Nos.

NIL

Second Division : Nos.

NIL

Third Division : Nos.

10165

Centre: 0174 CHAIDUAR COLLEGE

First Division : Nos.

NIL

Second Division : Nos.

10226 10227(MBOD) 10246

Third Division : Nos.

10222 10224 10238 10239 10241 10243 10244 10247 10248 10254

Centre: 0175 CHARIALI ACADEMY H S SCHOOL

First Division : Nos.

NIL

Second Division : Nos.

10256

Third Division : Nos.

10093 10094

Centre: 0176 CHARIALI H S & M P SCHOOL

First Division : Nos.

10277

Second Division : Nos.

10287

Third Division : Nos.

10352 10358

Centre: 0177 CHATIA COLLEGE JR

First Division : Nos.

NIL

Second Division : Nos.

NIL

Third Division : Nos.

10246 10247 10248

Centre: 0178 CHATIA H S SCHOOL

First Division : Nos.

NIL

Second Division : Nos.

NIL

Third Division : Nos.

10259 10278 10279

Centre: 0179 DALONGGURI H S SCHOOL

First Division : Nos.

NIL

Second Division : Nos.

NIL

Third Division : Nos.

NIL

Centre: 0181 GOHPUR H S SCHOOL

First Division : Nos.

NIL

Second Division : Nos.

10105 10106 10108

Third Division : Nos.

10109

Centre: 0183 JYOTI AGARWALLA H S SCHOOL

First Division : Nos.

NIL

Second Division : Nos.

NIL

Third Division : Nos.

10127 10128 10133

Centre: 0184 KALABARI H S SCHOOL

First Division : Nos.

10157(MASS)

Second Division : Nos.

NIL

Third Division : Nos.

10156

Centre: 0186 M C D H S SCHOOL

First Division : Nos.

NIL

Second Division : Nos.

NIL

Third Division : Nos.

10276

Centre: 0187 NEHRU H S SCHOOL

First Division : Nos.

NIL

Second Division : Nos.

NIL

Third Division : Nos.

10133

Centre: 0188 PASCHIM KALABARI H S SCHOOL

First Division : Nos.

NIL

Second Division : Nos.

10133

Third Division : Nos.

10127 10130 10132 10134

Centre: 0189 PUB BEHALI H S SCHOOL

First Division : Nos.

NIL

Second Division : Nos.

NIL

Third Division : Nos.

10176 10267

Centre: 0191 ABHAYAPURI COLLEGE

First Division : Nos.

NIL

Second Division : Nos.

10377 10381 10518 10521(GEOG) 10653

Third Division : Nos.

10379

Centre: 0192 ABHAYESWARI H S SCHOOL

First Division : Nos.

NIL

Second Division : Nos.

10203

Third Division : Nos.

10202

Centre: 0194 BIRJHORA KANYA MAHAVIDYALAYA

First Division : Nos.

NIL

Second Division : Nos.

10325

Third Division : Nos.

10425 10426

Centre: 0195 BOITAMARI H S SCHOOL

First Division : Nos.

NIL

Second Division : Nos.

10273 10290(MASS)

Third Division : Nos.

10274 10291

Centre: 0196 BONGAIGAON COLLEGE

First Division : Nos.

NIL

Second Division : Nos.

10441 10443

Third Division : Nos.

10438 10439

Centre: 0197 CHAKLA H S SCHOOL

First Division : Nos.

NIL

Second Division : Nos.

10081 10264 10325

Third Division : Nos.

10204 10216 10217 10218 10219

Centre: 0198 CHALANTAPARA H S SCHOOL

First Division : Nos.

10476(GEOG,ARAB)

Second Division : Nos.

10447 10477

Third Division : Nos.

10446 10448 10453 10474 10475

Centre: 0199 HINDI H S SCHOOL

First Division : Nos.

10300

Second Division : Nos.

NIL

Third Division : Nos.

NIL

Centre: 0200 LENGTISINGA H S SCHOOL

First Division : Nos.

10246(MASS,ECON)

Second Division : Nos.

10232

Third Division : Nos.

10242 10247

Centre: 0201 MANIKPUR H S SCHOOL

First Division : Nos.

10897(MASS,ECON)

Second Division : Nos.

10895 10900

Third Division : Nos.

10894 10898 10899

Centre: 0202 SIDALSATI H S SCHOOL

First Division : Nos.

NIL

Second Division : Nos.

NIL

Third Division : Nos.

10207

Centre: 0203 ADHARCHAND H S SCHOOL

First Division : Nos.

NIL

Second Division : Nos.

NIL

Third Division : Nos.

10070

Centre: 0204 B N M P H S SCHOOL

First Division : Nos.

NIL

Second Division : Nos.

NIL

Third Division : Nos.

10239 10240 10241 10242 10244 10246 10247 10248 10249 10251 10252

Centre: 0205 BANSKANDI N M H S SCHOOL

First Division : Nos.

NIL

Second Division : Nos.

10294 10296 10300 10302 10303

Third Division : Nos.

10289 10292 10293 10295 10297 10299 10301 10304

Centre: 0206 C C J C PALANGHAT H S SCHOOL

First Division : Nos.

10204(ARAB)

Second Division : Nos.

10206 10308

Third Division : Nos.

10195 10197 10198 10199 10200 10201 10202 10205 10207 10242 10251 10307 10309

Pass In Certain Subject : Nos.

10208

Centre: 0207 CACHAR COLLEGE

First Division : Nos.

NIL

Second Division : Nos.

10118 10195 10332

Third Division : Nos.

10146 10194 10331

Centre: 0208 D N H S SCHOOL

First Division : Nos.

NIL

Second Division : Nos.

10143 10147

Third Division : Nos.

10142 10144 10346 10347 10348

Centre: 0209 EARLE H S SCHOOL

First Division : Nos.

NIL

Second Division : Nos.

NIL

Third Division : Nos.

10357 10358

Centre: 0210 GURU CHARAN COLLEGE

First Division : Nos.

NIL

Second Division : Nos.

10372 10377 10378 10379(POSC) 10433

Third Division : Nos.

10369 10370 10371 10373 10375 10439

Centre: 0211 J R H S SCHOOL

First Division : Nos.

NIL

Second Division : Nos.

10208 10209 10210 10211

Third Division : Nos.

10215

Centre: 211V KATIGARAH JR COLLEGE

First Division : Nos.

***10216(MBEN,ECON,ARAB) 10217(ARAB)**
10218(MBEN,ECON,ARAB)

Second Division : Nos.

10207 10211 10212 10221 10223 10224

Third Division : Nos.

10200 10204 10206 10210 10228

Centre: 0212 JANATA COLLEGE

First Division : Nos.

NIL

Second Division : Nos.

NIL

Third Division : Nos.

10093

Centre: 0213 JUDHISTHIR SAHA H S SCHOOL

First Division : Nos.

NIL

Second Division : Nos.

10140 10146 10248(ARAB)

Third Division : Nos.

10139 10141 10143

Centre: 0214 KALAIN H S SCHOOL

First Division : Nos.

10161

Second Division : Nos.

10162 10164 10165 10169 10170 10171 10176 10178(ADBE) 10179(ADBE) 10180 10184 10186(ADBE) 10190 10196 10301 10302 10305

Third Division : Nos.

10157 10160 10166 10167 10168 10173 10177 10181 10185 10187 10192 10195 10304

Centre: 0215 M A LASKAR JR COLLEGE

First Division : Nos.

NIL

Second Division : Nos.

10168 10169 10174 10177 10181 10183

Third Division : Nos.

10166 10167 10170 10171 10176 10178 10179 10180

Centre: 0216 M C DAS COLLEGE

First Division : Nos.

NIL

Second Division : Nos.

10429

Third Division : Nos.

10290 10306 10402 10424

Centre: 0217 M H C H S SCHOOL

First Division : Nos.

NIL

Second Division : Nos.

10154

Third Division : Nos.

10148 10153 10155

Centre: 0218 M K DEY JR COLLEGE

First Division : Nos.

NIL

Second Division : Nos.

10191

Third Division : Nos.

10187 10188 10189 10190

Centre: 0219 NARSING H S SCHOOL

First Division : Nos.

NIL

Second Division : Nos.

10178(ADBE)

Third Division : Nos.

10156 10157 10172 10174 10175

Centre: 0220 NEHRU COLLEGE

First Division : Nos.

NIL

Second Division : Nos.

10302 10304

Third Division : Nos.

10296 10297 10298 10303 10305 10306

Centre: 0221 R C B P H S SCHOOL

First Division : Nos.

NIL

Second Division : Nos.

NIL

Third Division : Nos.

10142 10143 10145

Centre: 0222 RADHAMADHAB COLLEGE

First Division : Nos.

NIL

Second Division : Nos.

10183

Third Division : Nos.

10187

Centre: 0223 RAJA G C MEMORIAL H S SCHOOL

First Division : Nos.

NIL

Second Division : Nos.

10093

Third Division : Nos.

10091 10092

Centre: 0224 S ALI H S SCHOOL

First Division : Nos.

NIL

Second Division : Nos.

10369 10370 10372 10375 10376 10377 10380

Third Division : Nos.

10357 10364 10368 10381

Centre: 0225 SIDDHESWAR H S SCHOOL

First Division : Nos.

NIL

Second Division : Nos.

10147

Third Division : Nos.

10149

Centre: 0226 SILCHAR GOVT BOYS H S SCHOOL

First Division : Nos.

NIL

Second Division : Nos.

10307 10557

Third Division : Nos.

10301 10302 10309 10426 10558

Centre: 0227 SILCHAR GOVT GIRLS H S SCHOOL

First Division : Nos.

NIL

Second Division : Nos.

10190

Third Division : Nos.

10160 10192 10315

Centre: 0228 WOMEN'S COLLEGE, SILCHAR

First Division : Nos.

NIL

Second Division : Nos.

NIL

Third Division : Nos.

10272 10274

Centre: 0229 ZILKADAR ALI H S SCHOOL

First Division : Nos.

NIL

Second Division : Nos.

NIL

Third Division : Nos.

10073 10075 10077

Centre: 0230 B P B MEMORIAL H S SCHOOL

First Division : Nos.

10386

Second Division : Nos.

10385 10397 10559 10619

Third Division : Nos.

10393 10396 10561

Centre: 0231 BORHAT H S SCHOOL

First Division : Nos.

NIL

Second Division : Nos.

10111 10113

Third Division : Nos.

NIL

Centre: 0233 MORAN COLLEGE

First Division : Nos.

NIL

Second Division : Nos.

10445

Third Division : Nos.

10402 10403 10532 10534

Centre: 0234 MORAN H S SCHOOL

First Division : Nos.

NIL

Second Division : Nos.

NIL

Third Division : Nos.

10217 10218

Centre: 0235 MORAN MOHILA MAHAVIDYALAYA

First Division : Nos.

NIL

Second Division : Nos.

NIL

Third Division : Nos.

10210

Centre: 0236 SAPEKHATI H S SCHOOL

First Division : Nos.

NIL

Second Division : Nos.

NIL

Third Division : Nos.

10301

Centre: 0237 SONARI COLLEGE

First Division : Nos.

NIL

Second Division : Nos.

NIL

Third Division : Nos.

NIL

Centre: 0238 SONARI COMMERCE COLLEGE

First Division : Nos.

NIL

Second Division : Nos.

NIL

Third Division : Nos.

10069

Centre: 0239 BASUGAON H S SCHOOL

First Division : Nos.

NIL

Second Division : Nos.

NIL

Third Division : Nos.

10233 10275 10285

Centre: 0240 BENGTAL H S SCHOOL

First Division : Nos.

NIL

Second Division : Nos.

10108

Third Division : Nos.

NIL

Centre: 0241 BENGTAL JR COLLEGE

First Division : Nos.

NIL

Second Division : Nos.

NIL

Third Division : Nos.

10253

Centre: 0242 BIJNI COLLEGE

First Division : Nos.

NIL

Second Division : Nos.

10407 10649(MBOD) 10650(ADBD)

Third Division : Nos.

10403 10404 10542 10651 10652 10653

Centre: 0243 BIJNI BANDHAB H S SCHOOL

First Division : Nos.

NIL

Second Division : Nos.

10262 10384 10463

Third Division : Nos.

10256 10466 10615

Centre: 0244 BONGAIGAON REFINERY H S SCHHOL

First Division : Nos.

NIL

Second Division : Nos.

10123

Third Division : Nos.

10120 10121

Centre: 0245 PANBARI H S SCHOOL

First Division : Nos.

NIL

Second Division : Nos.

NIL

Third Division : Nos.

10233

Centre: 0246 SIDLI KASHIKOTRA H S SCHOOL

First Division : Nos.

NIL

Second Division : Nos.

10195

Third Division : Nos.

10193

Centre: 0248 U N BRAHMA JUNIOR COLLEGE

First Division : Nos.

NIL

Second Division : Nos.

10380

Third Division : Nos.

NIL

Centre: 0249 BECHIMARI H S SCHOOL

First Division : Nos.

NIL

Second Division : Nos.

10214(MASS) 10223 10226 10228

Third Division : Nos.

10210 10215 10220 10229 10231 10237 10238 10239

Centre: 0250 BHAKATPARA H S SCHOOL

First Division : Nos.

NIL

Second Division : Nos.

NIL

Third Division : Nos.

10143 10145 10146 10147

Centre: 0251 BISHNUJYOTI JR COLLEGE

First Division : Nos.

NIL

Second Division : Nos.

NIL

Third Division : Nos.

10126

Centre: 0252 BORNOI COLLEGE

First Division : Nos.

10152(ARAB)

Second Division : Nos.

10156

Third Division : Nos.

NIL

Centre: 0253 BURHINAGAR JR COLLEGE

First Division : Nos.

NIL

Second Division : Nos.

NIL

Third Division : Nos.

NIL

Centre: 0254 DALGAON H S SCHOOL

First Division : Nos.

NIL

Second Division : Nos.

10145 10147 10650 10653 10658 10673 10678

Third Division : Nos.

10136 10148 10649 10654 10669 10672 10674 10676 10677

Centre: 0256 DEOMORNOI JR COLLEGE

First Division : Nos.

NIL

Second Division : Nos.

NIL

Third Division : Nos.

NIL

Centre: 0260 KHARUPETIA COLLEGE

First Division : Nos.

NIL

Second Division : Nos.

10184

Third Division : Nos.

10177 10178

Centre: 0261 KHARUPETIA H S SCHOOL

First Division : Nos.

NIL

Second Division : Nos.

10515 10535 10536 10546 10549 10550 10552

Third Division : Nos.

10540 10541 10542 10543 10544 10545 10548 10551 10553 10556

Centre: 0263 MANGALDAI TOWN GIRLS HS SCHOOL

First Division : Nos.

NIL

Second Division : Nos.

10124

Third Division : Nos.

10120 10121

Centre: 0264 MANGALDOI COLLEGE

First Division : Nos.

NIL

Second Division : Nos.

10033

Third Division : Nos.

10028 10034

Centre: 0265 MANGALDOI GIRLS COLLEGE

First Division : Nos.

***10114(MASS,POSC,GEOG)**

Second Division : Nos.

10219

Third Division : Nos.

NIL

Centre: 0266 MANGALDOI GOVT H S SCHOOL

First Division : Nos.

10468(MASS,GEOG)

Second Division : Nos.

10203 10222 10227 10477(ALTE) 10478 10479 10487

Third Division : Nos.

10216 10218 10223 10225 10228 10488

Centre: 0268 PASCHIM RANGAMATI H S SCHOOL

First Division : Nos.

NIL

Second Division : Nos.

NIL

Third Division : Nos.

10116 10117

Centre: 0269 PATHARIGHAT H S SCHOOL

First Division : Nos.

NIL

Second Division : Nos.

NIL

Third Division : Nos.

NIL

Centre: 0270 SIPAJHAR COLLEGE

First Division : Nos.

10138(LOPH)

Second Division : Nos.

NIL

Third Division : Nos.

NIL

Centre: 0272 VALLAVBHAI PATEL H S SCHOOL

First Division : Nos.

10085(MASS,ADAS)

Second Division : Nos.

10171

Third Division : Nos.

10076 10077

Centre: 0275 BORDOLONI CENTRAL JR COLLEGE

First Division : Nos.

NIL

Second Division : Nos.

10103

Third Division : Nos.

NIL

Centre: 0277 DHEMAJI COLLEGE

First Division : Nos.

NIL

Second Division : Nos.

10140

Third Division : Nos.

NIL

Centre: 0280 DHEMAJI H S SCHOOL

First Division : Nos.

NIL

Second Division : Nos.

NIL

Third Division : Nos.

NIL

Centre: 0284 GOGAMUKH H S SCHOOL

First Division : Nos.

NIL

Second Division : Nos.

10288 10293 10301

Third Division : Nos.

10150 10151 10294 10302 10304

Centre: 0288 JONAI JR GIRLS COLLEGE

First Division : Nos.

NIL

Second Division : Nos.

10146

Third Division : Nos.

NIL

Centre: 0290 KAKATI BLOCK JR COLLEGE

First Division : Nos.

NIL

Second Division : Nos.

NIL

Third Division : Nos.

10138

Centre: 0294 MACHKHOWA H S SCHOOL

First Division : Nos.

NIL

Second Division : Nos.

NIL

Third Division : Nos.

10138

Centre: 0297 MINGMANG JR COLLEGE

First Division : Nos.

NIL

Second Division : Nos.

10095

Third Division : Nos.

NIL

Centre: 0298 MORIDHAL COLLEGE

First Division : Nos.

NIL

Second Division : Nos.

10246

Third Division : Nos.

10243 10244

Centre: 0299 MURKONG SELEK COLLEGE

First Division : Nos.

NIL

Second Division : Nos.

NIL

Third Division : Nos.

10392 10394 10395 10396 10397

Centre: 0300 N C D JR COLLEGE

First Division : Nos.

NIL

Second Division : Nos.

10103 10112 10118

Third Division : Nos.

NIL

Centre: 0306 SILAPATHAR JR COMMERCE COLLEGE

First Division : Nos.

NIL

Second Division : Nos.

10164

Third Division : Nos.

NIL

Centre: 0308 SILAPATHAR RESIDENTIAL HS SCHOOL

First Division : Nos.

NIL

Second Division : Nos.

NIL

Third Division : Nos.

10112 10114

Centre: 0312 SISSIMUKH H S SCHOOL

First Division : Nos.

NIL

Second Division : Nos.

10175 10177

Third Division : Nos.

10176 10180

Centre: 0313 AGAMANI H S SCHOOL

First Division : Nos.

NIL

Second Division : Nos.

10251(GEOG) 10252

Third Division : Nos.

10223 10228 10244 10245 10248

Centre: 0314 ALAMGANJ RANGAMATI JR COLLEGE

First Division : Nos.

NIL

Second Division : Nos.

10263

Third Division : Nos.

10251 10617 10624

Centre: 0315 B M JR COLLEGE

First Division : Nos.

NIL

Second Division : Nos.

10111 10117 10119 10120 10123 10125

Third Division : Nos.

10118 10126

Centre: 0316 B N COLLEGE

First Division : Nos.

10215(ALTE)

Second Division : Nos.

10200 10243 10245(ALTE) 10768

Third Division : Nos.

10219 10221 10222 10224 10240 10242 10461 10766 10767(ARAB) 10788 10797 10799

Centre: 0317 BILASIPARA COLLEGE

First Division : Nos.

NIL

Second Division : Nos.

10236

Third Division : Nos.

10398

Centre: 0318 BILASIPARA PUBLIC H S SCHOOL

First Division : Nos.

10144

Second Division : Nos.

10139 10146

Third Division : Nos.

10136 10137

Centre: 0319 CHAPAR H S SCHOOL

First Division : Nos.

NIL

Second Division : Nos.

10257 10271 10274

Third Division : Nos.

10272

Centre: 0320 CHAPAR MADRASSA H S SCHOOL

First Division : Nos.

10187

Second Division : Nos.

10185 10188(ARAB) 10190(MASS)

Third Division : Nos.

10183 10184

Centre: 0321 CHILARAI COLLEGE

First Division : Nos.

NIL

Second Division : Nos.

10248

Third Division : Nos.

10192 10193 10243

Centre: 0322 DHUBRI GIRLS JR COLLEGE

First Division : Nos.

NIL

Second Division : Nos.

NIL

Third Division : Nos.

NIL

Centre: 0323 DHUBRI GOVT BOYS H S SCHOOL

First Division : Nos.

10131(LOPH)

Second Division : Nos.

10113 10125 10134 10135 10267

Third Division : Nos.

10268

Centre: 0324 H N SEMINARY H S SCHOOL

First Division : Nos.

NIL

Second Division : Nos.

NIL

Third Division : Nos.

NIL

Centre: 0325 HALAKURA H S SCHOOL

First Division : Nos.

10369(MASS)

Second Division : Nos.

10368

Third Division : Nos.

10321

Centre: 0327 LAKHIGANJ H S SCHOOL

First Division : Nos.

NIL

Second Division : Nos.

10123

Third Division : Nos.

10120 10121

Centre: 0328 P B COLLEGE

First Division : Nos.

NIL

Second Division : Nos.

10274

Third Division : Nos.

10258 10273

Centre: 0329 RANIGANJ H S SCHOOL

First Division : Nos.

NIL

Second Division : Nos.

10133 10135

Third Division : Nos.

10132

Centre: 0330 SALKOCHA H S SCHOOL

First Division : Nos.

NIL

Second Division : Nos.

NIL

Third Division : Nos.

NIL

Centre: 0331 SAPATGRAM COLLEGE

First Division : Nos.

10344(ECON)

Second Division : Nos.

10337 10338 10339 10340(MBEN) 10342 10343

Third Division : Nos.

10332 10333 10334 10336

Centre: 0332 SATRASAL H S VIDYAPITH

First Division : Nos.

NIL

Second Division : Nos.

10116 10117

Third Division : Nos.

10112 10114

Centre: 0333 B V F C H S SCHOOL

First Division : Nos.

NIL

Second Division : Nos.

NIL

Third Division : Nos.

10146

Centre: 0335 CHACHANI H S SCHOOL

First Division : Nos.

NIL

Second Division : Nos.

NIL

Third Division : Nos.

10185 10186 10187

Centre: 0336 D D R COLLEGE

First Division : Nos.

NIL

Second Division : Nos.

NIL

Third Division : Nos.

10439

Centre: 0337 D H S K COLLEGE

First Division : Nos.

NIL

Second Division : Nos.

10204

Third Division : Nos.

10473

Centre: 0339 DIBRU COLLEGE

First Division : Nos.

NIL

Second Division : Nos.

10161

Third Division : Nos.

10160

Centre: 0340 DIBRUGARH GOVT BOYS H S SCHOOL

First Division : Nos.

NIL

Second Division : Nos.

NIL

Third Division : Nos.

NIL

Centre: 0341 DIBRUGARH GOVT GIRLS H S SCHOOL

First Division : Nos.

NIL

Second Division : Nos.

NIL

Third Division : Nos.

NIL

Centre: 0342 DULIAJAN COLLEGE

First Division : Nos.

NIL

Second Division : Nos.

NIL

Third Division : Nos.

NIL

Centre: 0343 DULIAJAN GIRLS COLLEGE

First Division : Nos.

NIL

Second Division : Nos.

10136(STDN)

Third Division : Nos.

NIL

Centre: 0344 KHOWANG COLLEGE

First Division : Nos.

NIL

Second Division : Nos.

NIL

Third Division : Nos.

NIL

Centre: 0345 KHOWANG H S SCHOOL

First Division : Nos.

NIL

Second Division : Nos.

NIL

Third Division : Nos.

NIL

Centre: 0346 LAHOWAL JR COLLEGE

First Division : Nos.

NIL

Second Division : Nos.

NIL

Third Division : Nos.

10580 10581 10582

Centre: 0347 LENGERI JR COLLEGE

First Division : Nos.

10191(MASS)

Second Division : Nos.

10192

Third Division : Nos.

NIL

Centre: 0349 M D K GIRLS COLLEGE

First Division : Nos.

NIL

Second Division : Nos.

10247

Third Division : Nos.

NIL

Centre: 0350 MADARKHAT S R C H S SCHOOL

First Division : Nos.

NIL

Second Division : Nos.

NIL

Third Division : Nos.

10261 10263

Centre: 0351 MORAN JR COLLEGE

First Division : Nos.

NIL

Second Division : Nos.

10288 10289

Third Division : Nos.

NIL

Centre: 0352 NAHARKATIA COLLEGE

First Division : Nos.

NIL

Second Division : Nos.

NIL

Third Division : Nos.

10197

Centre: 0353 NAHARKATIA H S SCHOOL

First Division : Nos.

NIL

Second Division : Nos.

NIL

Third Division : Nos.

10139 10143 10151 10159

Centre: 0354 NAMRUP COLLEGE

First Division : Nos.

NIL

Second Division : Nos.

NIL

Third Division : Nos.

10194 10195

Centre: 0355 NANDALAL BORGOHAIN JR CITY COLLEGE

First Division : Nos.

NIL

Second Division : Nos.

NIL

Third Division : Nos.

10317 10318 10319 10320 10322

Centre: 0358 RAMESWAR H S SCHOOL

First Division : Nos.

NIL

Second Division : Nos.

NIL

Third Division : Nos.

NIL

Centre: 0359 TENGAKHAT COLLEGE

First Division : Nos.

NIL

Second Division : Nos.

NIL

Third Division : Nos.

10209

Centre: 0363 HAFLONG GOVT COLLEGE

First Division : Nos.

NIL

Second Division : Nos.

10297

Third Division : Nos.

10296

Centre: 0364 J B HAGJER COLLEGE JR

First Division : Nos.

NIL

Second Division : Nos.

NIL

Third Division : Nos.

10148

Centre: 0366 MAHUR H S SCHOOL

First Division : Nos.

NIL

Second Division : Nos.

10077

Third Division : Nos.

10076

Centre: 0367 MAIBONG H S SCHOOL

First Division : Nos.

NIL

Second Division : Nos.

NIL

Third Division : Nos.

10153

Centre: 0368 SENGYA SAMBUDHAN JR COLLEGE

First Division : Nos.

NIL

Second Division : Nos.

10062

Third Division : Nos.

10061

Centre: 0369 BAGUAN H S SCHOOL

First Division : Nos.

NIL

Second Division : Nos.

NIL

Third Division : Nos.

10168

Centre: 0371 BALBALA H S SCHOOL

First Division : Nos.

NIL

Second Division : Nos.

NIL

Third Division : Nos.

10138

Centre: 0372 BIKALI COLLEGE

First Division : Nos.

NIL

Second Division : Nos.

NIL

Third Division : Nos.

10335

Centre: 0373 CHUNARI H S SCHOOL

First Division : Nos.

NIL

Second Division : Nos.

NIL

Third Division : Nos.

10166 10167 10168

Centre: 0374 DOLGOMA H S SCHOOL

First Division : Nos.

NIL

Second Division : Nos.

NIL

Third Division : Nos.

NIL

Centre: 0375 DUDHNOI COLLEGE

First Division : Nos.

NIL

Second Division : Nos.

10699 10700 10705 10707

Third Division : Nos.

10692 10694 10696 10697 10698 10704 10706

Centre: 0376 GOALPARA COLLEGE

First Division : Nos.

10608(ALTE)

Second Division : Nos.

10660

Third Division : Nos.

10584 10585 10586 10654 10658 10659

Centre: 0378 HABRAGHAT COLLEGE

First Division : Nos.

NIL

Second Division : Nos.

10193

Third Division : Nos.

NIL

Centre: 0379 J N MEMORIAL H S SCHOOL

First Division : Nos.

10231(MASS)

Second Division : Nos.

10229 10232

Third Division : Nos.

10230

Centre: 0380 JALESWAR H S SCHOOL

First Division : Nos.

NIL

Second Division : Nos.

10210 10222 10231 10232

Third Division : Nos.

10223 10228

Centre: 0381 KHALISABHITA H S SCHOOL

First Division : Nos.

NIL

Second Division : Nos.

10180 10182

Third Division : Nos.

10140 10179 10181

Centre: 0382 LAKHIPUR H S SCHOOL

First Division : Nos.

NIL

Second Division : Nos.

10140

Third Division : Nos.

10141

Centre: 0383 P R GOVT H S & M P SCHOOL

First Division : Nos.

NIL

Second Division : Nos.

10104

Third Division : Nos.

10107

Centre: 0384 PUB-GOALPARA JR COLLEGE

First Division : Nos.

NIL

Second Division : Nos.

10159(MASS)

Third Division : Nos.

10160

Centre: 0385 RANGJULI H S SCHOOL

First Division : Nos.

NIL

Second Division : Nos.

NIL

Third Division : Nos.

NIL

Centre: 0386 S B P MEMORIAL H S SCHOOL

First Division : Nos.

NIL

Second Division : Nos.

NIL

Third Division : Nos.

10092

Centre: 0387 SIMLITOLA ANCHALIK JR COLLEGE

First Division : Nos.

10097 10232(ARAB)

Second Division : Nos.

10089(MASS) 10098 10099 10100 10101 10229 10235

Third Division : Nos.

10088

Centre: 0388 WEST GOALPARA COLLEGE

First Division : Nos.

NIL

Second Division : Nos.

NIL

Third Division : Nos.

10233 10270 10271

Centre: 0389 ATHKHELIA H S SCHOOL

First Division : Nos.

NIL

Second Division : Nos.

NIL

Third Division : Nos.

10124

Centre: 0390 BARPATHAR JR COLLEGE

First Division : Nos.

NIL

Second Division : Nos.

10416

Third Division : Nos.

10413 10414

Centre: 0391 BOKAKHAT H S SCHOOL

First Division : Nos.

NIL

Second Division : Nos.

10254(MASS)

Third Division : Nos.

10144 10263

Centre: 0392 D K D COLLEGE

First Division : Nos.

NIL

Second Division : Nos.

10239

Third Division : Nos.

10234

Centre: 0393 D R COLLEGE

First Division : Nos.

NIL

Second Division : Nos.

10135 10162 10163(ALTE)

Third Division : Nos.

10136 10148

Centre: 0394 DERGAON H S SCHOOL

First Division : Nos.

NIL

Second Division : Nos.

10202

Third Division : Nos.

10188 10189 10195 10196 10197 10199 10380 10382

Centre: 0395 DERGAON JR COLLEGE

First Division : Nos.

NIL

Second Division : Nos.

NIL

Third Division : Nos.

10127 10128 10129

Centre: 0396 DHEKIAL H S SCHOOL

First Division : Nos.

NIL

Second Division : Nos.

10074

Third Division : Nos.

NIL

Centre: 0397 DOYANG JR COLLEGE

First Division : Nos.

NIL

Second Division : Nos.

10274

Third Division : Nos.

10273 10277 10279

Centre: 0399 GOLAGHAT COMMERCE COLLEGE

First Division : Nos.

NIL

Second Division : Nos.

NIL

Third Division : Nos.

10110

Centre: 0400 GOLAGHAT GOVT BEZBARUA H S SCHOOL

First Division : Nos.

NIL

Second Division : Nos.

NIL

Third Division : Nos.

NIL

Centre: 0401 H P B GIRLS COLLEGE

First Division : Nos.

NIL

Second Division : Nos.

NIL

Third Division : Nos.

10138

Centre: 0402 J D S G COLLEGE

First Division : Nos.

NIL

Second Division : Nos.

10454 10457

Third Division : Nos.

10455 10456

Centre: 0403 JOYA GOGOI COLLEGE

First Division : Nos.

NIL

Second Division : Nos.

NIL

Third Division : Nos.

10071

Centre: 0404 KAKODONGA H S SCHOOL

First Division : Nos.

NIL

Second Division : Nos.

NIL

Third Division : Nos.

10084

Centre: 0407 KAMARGAON COLLEGE

First Division : Nos.

NIL

Second Division : Nos.

10303 10305 10310 10311 10315 10317

Third Division : Nos.

10306 10307 10308 10309

Centre: 408V RANGAGORAH JR COLLEGE

First Division : Nos.

NIL

Second Division : Nos.

10124

Third Division : Nos.

10123 10125

Centre: 0409 KURALGURI H S SCHOOL

First Division : Nos.

NIL

Second Division : Nos.

10128

Third Division : Nos.

10127

Centre: 0410 MARANGI MAHAVIDYALAYA JR

First Division : Nos.

NIL

Second Division : Nos.

NIL

Third Division : Nos.

10255

Centre: 0411 MELAMARA JR COLLEGE

First Division : Nos.

NIL

Second Division : Nos.

NIL

Third Division : Nos.

10159 10161 10162

Centre: 0412 SARUPATHAR COLLEGE

First Division : Nos.

NIL

Second Division : Nos.

NIL

Third Division : Nos.

10534 10535 10536 10537 10541 10542 10678 10679

Centre: 0414 ALGAPUR PUBLIC H S SCHOOL

First Division : Nos.

NIL

Second Division : Nos.

NIL

Third Division : Nos.

10260 10268 10380

Expelled : Nos.

10259

Centre: 0415 CHALMERS MEMORIAL H S SCHOOL

First Division : Nos.

NIL

Second Division : Nos.

10181(PERS) 10186 10193 10195 10196

Third Division : Nos.

10176 10177 10178 10188 10190

Centre: 0416 GOVT V M H S SCHOOL

First Division : Nos.

NIL

Second Division : Nos.

10331 10332 10345

Third Division : Nos.

10326 10327 10328 10329 10337

Centre: 0416 GOVT V M H S SCHOOL

Expelled : Nos.

10325 10336 10342

Centre: 0417 HAILAKANDI WOMENS JR COLLEGE

First Division : Nos.

NIL

Second Division : Nos.

10071 10080

Third Division : Nos.

10070 10079 10134 10136

Expelled : Nos.

10075 10132

Centre: 0418 INDRA KUMARI GIRLS H S SCHOOL

First Division : Nos.

NIL

Second Division : Nos.

NIL

Third Division : Nos.

NIL

Centre: 0419 JANAKICHARAN H S SCHOOL

First Division : Nos.

NIL

Centre: 0419 JANAKICHARAN H S SCHOOL

Second Division : Nos.

NIL

Third Division : Nos.

10199 10200 10201

Centre: 0420 LALA H S & M P SCHOOL

First Division : Nos.

NIL

Second Division : Nos.

10159 10160 10167 10169 10170 10280(MBEN,ADBE) 10282 10285

Third Division : Nos.

10162 10168 10171 10275 10276 10277 10278 10283 10284 10287

Expelled : Nos.

10164

Centre: 0422 PUBLIC H S SCHOOL

First Division : Nos.

NIL

Second Division : Nos.

10529 10540 10542 10549(PERS) 10553 10558 10559 10562 10569 10570 10576 10613

Third Division : Nos.

10525 10527 10528 10530 10531 10532 10533 10536 10541 10544 10564 10568 10575 10577 10578

Centre: 0422 PUBLIC H S SCHOOL

Expelled : Nos.

10556 10557

Centre: 0423 S S COLLEGE

First Division : Nos.

NIL

Second Division : Nos.

NIL

Third Division : Nos.

10189 10223 10251 10256

Centre: 0424 S K ROY JR COLLEGE

First Division : Nos.

NIL

Second Division : Nos.

10175 10181 10182 10192

Third Division : Nos.

10166 10171 10173 10176 10186(MBEN) 10187 10188(HIST) 10190

Centre: 0425 ABDUL HASIB H S SCHOOL

First Division : Nos.

NIL

Second Division : Nos.

10701 10731 10735 10738

Centre: 0425 ABDUL HASIB H S SCHOOL

Third Division : Nos.

10664 10682 10732

Centre: 0426 BISHNURABHA JR COLLEGE

First Division : Nos.

NIL

Second Division : Nos.

NIL

Third Division : Nos.

NIL

Centre: 0427 DABAKA H S SCHOOL

First Division : Nos.

10481

Second Division : Nos.

NIL

Third Division : Nos.

10480

Centre: 0428 DESHABANDHU VIDYAPITH HS SCHOOL

First Division : Nos.

NIL

Second Division : Nos.

10082

Centre: 0428 DESHABANDHU VIDYAPITH HS SCHOOL

Third Division : Nos.

10078 10079 10080 10081

Centre: 0429 HOJAI COLLEGE

First Division : Nos.

10291(MBEN,ADBE)

Second Division : Nos.

10184 10204 10298 10310

Third Division : Nos.

10237 10241 10252 10296 10301 10306

Centre: 0430 HOJAI GIRLS COLLEGE

First Division : Nos.

NIL

Second Division : Nos.

NIL

Third Division : Nos.

NIL

Centre: 0431 JAMUNAMUKH H S SCHOOL

First Division : Nos.

NIL

Second Division : Nos.

10244

Centre: 0431 JAMUNAMUKH H S SCHOOL

Third Division : Nos.

10241

Centre: 0432 JOGIJAN H S SCHOOL

First Division : Nos.

NIL

Second Division : Nos.

10114 10115 10137

Third Division : Nos.

10113 10116

Centre: 0433 KAKI JR COLLEGE

First Division : Nos.

NIL

Second Division : Nos.

NIL

Third Division : Nos.

10160 10161

Centre: 0434 LANKA MAHAVIDYALAYA

First Division : Nos.

NIL

Second Division : Nos.

10189 10204 10207(MHIN) 10212 10355

Centre: 0434 LANKA MAHAVIDYALAYA

Third Division : Nos.

10178 10199 10201 10202 10203 10208 10210 10353 10358 10359 10375 10465

Centre: 0435 LUMDING COLLEGE

First Division : Nos.

NIL

Second Division : Nos.

NIL

Third Division : Nos.

10404 10407

Centre: 0436 MURAJHAR H S SCHOOL

First Division : Nos.

NIL

Second Division : Nos.

NIL

Third Division : Nos.

10186

Centre: 0437 NATIONAL H S SCHOOL

First Division : Nos.

NIL

Second Division : Nos.

10166

Centre: 0437 NATIONAL H S SCHOOL

Third Division : Nos.

10165 10220

Centre: 0438 NETAJI VIDYANIKETAN H S SCHOOL

First Division : Nos.

NIL

Second Division : Nos.

10096 10108 10385(ADHI)

Third Division : Nos.

10111 10155 10156 10157 10243 10304

Centre: 0439 NILBAGAN H S SCHOOL

First Division : Nos.

NIL

Second Division : Nos.

NIL

Third Division : Nos.

NIL

Centre: 0440 UDALI COLLEGE (JR)

First Division : Nos.

NIL

Second Division : Nos.

10442 10458 10461 10466 10467(MHIN) 10468 10470 10472

Centre: 0440 UDALI COLLEGE (JR)

Third Division : Nos.

10441 10450 10457

Centre: 0441 UDALI JR COLLEGE

First Division : Nos.

NIL

Second Division : Nos.

NIL

Third Division : Nos.

10121 10123

Centre: 0442 BAHONA COLLEGE

First Division : Nos.

NIL

Second Division : Nos.

NIL

Third Division : Nos.

10152

Centre: 0443 BALIGAON SUMBARI BORA JR COLLEGE

First Division : Nos.

NIL

Second Division : Nos.

NIL

Centre: 0443 BALIGAON SUMBARI BORA JR COLLEGE

Third Division : Nos.

NIL

Centre: 0444 BORHOLLA H S SCHOOL

First Division : Nos.

NIL

Second Division : Nos.

10291 10292

Third Division : Nos.

10290

Centre: 0446 C K B COLLEGE

First Division : Nos.

NIL

Second Division : Nos.

NIL

Third Division : Nos.

NIL

Centre: 0447 CHARAIBAHI H S SCHOOL

First Division : Nos.

10179(MASS,GEOG)

Second Division : Nos.

NIL

Centre: 0447 CHARAIBAHI H S SCHOOL

Third Division : Nos.

NIL

Centre: 0448 CINNAMARA JR COLLEGE

First Division : Nos.

NIL

Second Division : Nos.

10098

Third Division : Nos.

NIL

Centre: 0449 D C B GIRLS COLLEGE

First Division : Nos.

NIL

Second Division : Nos.

10141 10142

Third Division : Nos.

10140

Centre: 0450 DAHOTIA H S SCHOOL

First Division : Nos.

NIL

Second Division : Nos.

10165

Centre: 0450 DAHOTIA H S SCHOOL

Third Division : Nos.

NIL

Centre: 0451 DHALARSATRA H S SCHOOL

First Division : Nos.

NIL

Second Division : Nos.

NIL

Third Division : Nos.

10075 10076

Centre: 0453 J B COLLEGE

First Division : Nos.

10119(MASS)

Second Division : Nos.

NIL

Third Division : Nos.

NIL

Centre: 0454 JORHAT COLLEGE

First Division : Nos.

NIL

Second Division : Nos.

NIL

Centre: 0454 JORHAT COLLEGE

Third Division : Nos.

10274 10275 10277

Centre: 0455 JORHAT GOVT BOYS H S SCHOOL

First Division : Nos.

NIL

Second Division : Nos.

NIL

Third Division : Nos.

NIL

Centre: 0456 JORHAT GOVT GIRLS H S SCHOOL

First Division : Nos.

NIL

Second Division : Nos.

10558(MASS)

Third Division : Nos.

NIL

Centre: 0457 JORHAT KENDRIYA MAHAVIDYALAYA

First Division : Nos.

NIL

Second Division : Nos.

NIL

Centre: 0457 JORHAT KENDRIYA MAHAVIDYALAYA

Third Division : Nos.

NIL

Centre: 0458 KAKOJAN COLLEGE

First Division : Nos.

NIL

Second Division : Nos.

10296

Third Division : Nos.

10183 10300

Centre: 0460 M R S H S SCHOOL

First Division : Nos.

NIL

Second Division : Nos.

10345 10346

Third Division : Nos.

10338

Centre: 0462 MARIANI COLLEGE

First Division : Nos.

NIL

Second Division : Nos.

NIL

Centre: 0462 MARIANI COLLEGE

Third Division : Nos.

10308 10317 10333

Centre: 0463 N N SAIKIA COLLEGE

First Division : Nos.

NIL

Second Division : Nos.

NIL

Third Division : Nos.

NIL

Centre: 0465 NAKACHARI JR COLLEGE

First Division : Nos.

NIL

Second Division : Nos.

NIL

Third Division : Nos.

NIL

Centre: 0467 PADMA RAM SARMA H S SCHOOL

First Division : Nos.

NIL

Second Division : Nos.

10162 10163

Centre: 0467 PADMA RAM SARMA H S SCHOOL

Third Division : Nos.

10161

Centre: 0468 SARBODAYA JR COLLEGE

First Division : Nos.

NIL

Second Division : Nos.

NIL

Third Division : Nos.

NIL

Centre: 0469 SRI SRI B D JANAJATI JR COLLEGE

First Division : Nos.

NIL

Second Division : Nos.

10103 10104 10106

Third Division : Nos.

10107

Centre: 0471 ARYA VIDYAPITH COLLEGE

First Division : Nos.

10130

Second Division : Nos.

NIL

Centre: 0471 ARYA VIDYAPITH COLLEGE

Third Division : Nos.

10131

Centre: 0472 ARYA VIDYAPITH H S & M P SCHOOL

First Division : Nos.

NIL

Second Division : Nos.

NIL

Third Division : Nos.

NIL

Centre: 0473 B BOROOAH COLLEGE

First Division : Nos.

10302(ENGL,ALTE) *10303(ENGL,ALTE,GEOG) 10307

Second Division : Nos.

10283 10284 10286 10291 10294 10304 10305 10306

Third Division : Nos.

10282 10285 10295

Centre: 0474 BELTOLA MAHAVIDYALAYA JR COLLEGE

First Division : Nos.

NIL

Second Division : Nos.

10137

Centre: 0474 BELTOLA MAHAVIDYALAYA JR COLLEGE

Third Division : Nos.

10138 10260

Centre: 0476 CHANDRAPUR JR COLLEGE

First Division : Nos.

NIL

Second Division : Nos.

10285 10287

Third Division : Nos.

10283 10284

Centre: 0477 COTTON COLLEGIATE GOVT H S SCHOOL

First Division : Nos.

NIL

Second Division : Nos.

10108(ANTH)

Third Division : Nos.

10106 10204 10206 10207

Centre: 0478 COTTON COLLEGE (UNIVERSITY)

First Division : Nos.

10170(MASS) *10172(MASS,POSC,HIST)

Second Division : Nos.

10167 10168 10169 10171

Centre: 0478 COTTON COLLEGE (UNIVERSITY)

Third Division : Nos.

NIL

Centre: 0480 DIMORIA COLLEGE

First Division : Nos.

NIL

Second Division : Nos.

NIL

Third Division : Nos.

10301 10354 10360 10364 10398 10439 10441 10442 10443

Centre: 0482 DISPUR GOVT H S SCHOOL

First Division : Nos.

NIL

Second Division : Nos.

10330(ALTE)

Third Division : Nos.

10342

Centre: 0483 GANESH MANDIR H S SCHOOL

First Division : Nos.

NIL

Second Division : Nos.

NIL

Centre: 0483 GANESH MANDIR H S SCHOOL

Third Division : Nos.

10315

Centre: 0485 GOPAL BORO GOVT H S SCHOOL

First Division : Nos.

NIL

Second Division : Nos.

NIL

Third Division : Nos.

NIL

Centre: 0486 GUWAHATI COLLEGE

First Division : Nos.

NIL

Second Division : Nos.

NIL

Third Division : Nos.

10287 10302

Centre: 0487 HANDIQUE GIRLS COLLEGE

First Division : Nos.

10108(ENGL,MASS)

Second Division : Nos.

10104

Centre: 0487 HANDIQUE GIRLS COLLEGE

Third Division : Nos.

10105

Centre: 0490 K H S JUNIOR COLLEGE

First Division : Nos.

NIL

Second Division : Nos.

NIL

Third Division : Nos.

10170

Centre: 0491 K R B GIRLS COLLEGE

First Division : Nos.

NIL

Second Division : Nos.

NIL

Third Division : Nos.

NIL

Centre: 0492 KAMRUP ACADEMY H S SCHOOL

First Division : Nos.

10087(ENGL,GEOG)

Second Division : Nos.

NIL

Centre: 0492 KAMRUP ACADEMY H S SCHOOL

Third Division : Nos.

NIL

Centre: 0493 MALIGAON RAILWAY H S SCHOOL

First Division : Nos.

NIL

Second Division : Nos.

10066

Third Division : Nos.

NIL

Centre: 0494 NARENGI ANCHALIK COLLEGE

First Division : Nos.

NIL

Second Division : Nos.

NIL

Third Division : Nos.

10247

Centre: 0495 NETAJI VIDYAPITH RLY H S SCHOOL

First Division : Nos.

NIL

Second Division : Nos.

NIL

Centre: 0495 NETAJI VIDYAPITH RLY H S SCHOOL

Third Division : Nos.

10110 10111

Centre: 0496 PANBAZAR GIRLS H S SCHOOL

First Division : Nos.

NIL

Second Division : Nos.

NIL

Third Division : Nos.

10164

Centre: 0497 PANDU COLLEGE

First Division : Nos.

NIL

Second Division : Nos.

NIL

Third Division : Nos.

10109 10110 10206

Centre: 0498 PASCHIM GUWAHATI MAHAVIDYALAYA

First Division : Nos.

NIL

Second Division : Nos.

NIL

Centre: 0498 PASCHIM GUWAHATI MAHAVIDYALAYA

Third Division : Nos.

10198 10200

Centre: 0499 PRAGJYOTISH COLLEGE

First Division : Nos.

NIL

Second Division : Nos.

10216

Third Division : Nos.

10252 10271

Centre: 0501 RAJDHAR BORA H S SCHOOL

First Division : Nos.

NIL

Second Division : Nos.

NIL

Third Division : Nos.

NIL

Centre: 0502 S B DEORAH COLLEGE

First Division : Nos.

NIL

Second Division : Nos.

10093 10094

Centre: 0502 S B DEORAH COLLEGE

Third Division : Nos.

10092

Centre: 0503 SONAPUR COLLEGE

First Division : Nos.

NIL

Second Division : Nos.

NIL

Third Division : Nos.

10213

Centre: 0504 SONARAM H S SCHOOL

First Division : Nos.

NIL

Second Division : Nos.

10133

Third Division : Nos.

10134 10138 10179

Centre: 0509 B P CHALIHA COLLEGE

First Division : Nos.

10189(MASS,GEOG) 10195(GEOG) 10204(MASS)

Second Division : Nos.

10198(GEOG) 10199 10205

Centre: 0509 B P CHALIHA COLLEGE

Third Division : Nos.

10197 10200 10206

Centre: 0511 BARAMBOI H S SCHOOL

First Division : Nos.

NIL

Second Division : Nos.

10142

Third Division : Nos.

NIL

Centre: 0512 BEZERA ANCHALIK COLLEGE

First Division : Nos.

NIL

Second Division : Nos.

NIL

Third Division : Nos.

NIL

Centre: 0513 BEZERA H S SCHOOL

First Division : Nos.

NIL

Second Division : Nos.

10186

Centre: 0513 BEZERA H S SCHOOL

Third Division : Nos.

NIL

Centre: 0514 BORIGOG HAJO H S SCHOOL

First Division : Nos.

NIL

Second Division : Nos.

10177

Third Division : Nos.

10179

Centre: 0515 CHHAYGAON COLLEGE

First Division : Nos.

NIL

Second Division : Nos.

10422 10440 10494

Third Division : Nos.

10402 10478

Centre: 0516 D K COLLEGE

First Division : Nos.

***10662(MASS,EDUC,LOPH) 10688**

Second Division : Nos.

10650 10651 10652 10663(MASS) 10665 10666 10669 10670 10671 10686

Centre: 0516 D K COLLEGE

Third Division : Nos.

10649 10661 10667

Centre: 0517 D K GIRLS COLLEGE

First Division : Nos.

NIL

Second Division : Nos.

NIL

Third Division : Nos.

10416 10417 10418

Centre: 0518 DADARA H S SCHOOL

First Division : Nos.

NIL

Second Division : Nos.

10207

Third Division : Nos.

10204 10205 10208

Centre: 0519 DAMDAMA H S SCHOOL

First Division : Nos.

NIL

Second Division : Nos.

NIL

Centre: 0519 DAMDAMA H S SCHOOL

Third Division : Nos.

NIL

Centre: 0523 HEKRA H S SCHOOL

First Division : Nos.

NIL

Second Division : Nos.

10276(GEOG) 10278 10280 10285(MASS) 10286 10287 10397 10398

Third Division : Nos.

10239 10255 10275 10277 10282 10283 10393 10394 10399

Centre: 0524 J N COLLEGE

First Division : Nos.

10540(ALTE)

Second Division : Nos.

NIL

Third Division : Nos.

10533 10538

Centre: 0525 JAWAHARJYOTI H S SCHOOL

First Division : Nos.

NIL

Second Division : Nos.

NIL

Centre: 0525 JAWAHARJYOTI H S SCHOOL

Third Division : Nos.

10029

Centre: 0526 KALATALI KATHMI ANCHALIK JR COLLEGE

First Division : Nos.

NIL

Second Division : Nos.

10333 10334 10336 10337 10338 10344

Third Division : Nos.

10328 10329

Centre: 0529 KHETRI HARDIA H S SCHOOL

First Division : Nos.

NIL

Second Division : Nos.

NIL

Third Division : Nos.

10241

Centre: 0531 MAJORTOP H S SCHOOL

First Division : Nos.

NIL

Second Division : Nos.

10291 10311 10313 10314 10315(ARAB) 10317(ARAB) 10319 10320 10321 10324(ARAB)

Centre: 0531 MAJORTOP H S SCHOOL

Third Division : Nos.

10310 10316 10318 10323

Centre: 0532 MALAYBARI JR COLLEGE

First Division : Nos.

NIL

Second Division : Nos.

NIL

Third Division : Nos.

10112 10113

Centre: 0533 NORTH GUWAHATI COLLEGE

First Division : Nos.

NIL

Second Division : Nos.

NIL

Third Division : Nos.

NIL

Centre: 0536 PACHGAON H S SCHOOL

First Division : Nos.

NIL

Second Division : Nos.

NIL

Centre: 0536 PACHGAON H S SCHOOL

Third Division : Nos.

10224

Centre: 0538 PALASBARI R B H S & M P SCHOOL

First Division : Nos.

NIL

Second Division : Nos.

NIL

Third Division : Nos.

NIL

Centre: 0539 PATIDARRANG COLLEGE JR

First Division : Nos.

10309(MASS,POSC)

Second Division : Nos.

NIL

Third Division : Nos.

10313

Centre: 0540 PUB KAMRUP COLLEGE

First Division : Nos.

NIL

Second Division : Nos.

10247(MASS) 10250(MASS) 10253 10261 10265

Centre: 0540 PUB KAMRUP COLLEGE

Third Division : Nos.

10237 10257 10264

Centre: 0543 RAMPUR H S SCHOOL

First Division : Nos.

NIL

Second Division : Nos.

NIL

Third Division : Nos.

NIL

Centre: 0544 RANGESWARI TUPAMARI H S SCHOOL

First Division : Nos.

NIL

Second Division : Nos.

10225(MASS) 10226 10227 10229

Third Division : Nos.

10230 10231

Centre: 0545 RANGIA GIRLS H S SCHOOL

First Division : Nos.

NIL

Second Division : Nos.

10260 10676 10678 10681 10682(ALTE)

Centre: 0545 RANGIA GIRLS H S SCHOOL

Third Division : Nos.

10526 10528

Centre: 0546 RANGIA COLLEGE

First Division : Nos.

NIL

Second Division : Nos.

10127

Third Division : Nos.

NIL

Centre: 0547 RANGIA H S SCHOOL

First Division : Nos.

10307(MASS,EDUC) 10329 *10365(MASS,EDUC,LOPH)

Second Division : Nos.

10309 10310 10311 10312 10345 10346

Third Division : Nos.

NIL

Centre: 0549 SARAIGHAT COLLEGE

First Division : Nos.

NIL

Second Division : Nos.

NIL

Centre: 0549 SARAIGHAT COLLEGE

Third Division : Nos.

10352 10353

Centre: 0550 SONTOLI H S SCHOOL

First Division : Nos.

NIL

Second Division : Nos.

10212

Third Division : Nos.

NIL

Centre: 0551 SUREN DAS COLLEGE

First Division : Nos.

NIL

Second Division : Nos.

10225

Third Division : Nos.

10224

Centre: 0552 TULSIBARI BAHUMUKHI H S SCHOOL

First Division : Nos.

NIL

Second Division : Nos.

10162 10169 10170

Centre: 0552 TULSIBARI BAHUMUKHI H S SCHOOL

Third Division : Nos.

10161 10185

Centre: 0553 UTTAR PUB KAMRUP COLLEGE

First Division : Nos.

NIL

Second Division : Nos.

NIL

Third Division : Nos.

10059

Centre: 0555 BALIPATHAR H S SCHOOL

First Division : Nos.

NIL

Second Division : Nos.

NIL

Third Division : Nos.

10044 10182 10183 10184

Centre: 0556 BOKAJAN H S SCHOOL

First Division : Nos.

NIL

Second Division : Nos.

10302

Centre: 0556 BOKAJAN H S SCHOOL

Third Division : Nos.

10091

Centre: 0557 BAKALIAGHAT H S SCHOOL

First Division : Nos.

NIL

Second Division : Nos.

NIL

Third Division : Nos.

10480 10481 10482 10483

Centre: 0558 DEITHOR H S SCHOOL

First Division : Nos.

NIL

Second Division : Nos.

NIL

Third Division : Nos.

10197

Centre: 0559 DIPHU GOVT COLLEGE

First Division : Nos.

NIL

Second Division : Nos.

10284

Centre: 0559 DIPHU GOVT COLLEGE

Third Division : Nos.

10357 10362 10363

Centre: 0560 DIPHU GOVT BOYS H S SCHOOL

First Division : Nos.

NIL

Second Division : Nos.

NIL

Third Division : Nos.

10377 10426

Centre: 0561 DOKMOKA H S SCHOOL

First Division : Nos.

NIL

Second Division : Nos.

NIL

Third Division : Nos.

10303 10305

Centre: 0562 EASTERN KARBI ANGLONG COLLEGE

First Division : Nos.

NIL

Second Division : Nos.

NIL

Centre: 0562 EASTERN KARBI ANGLONG COLLEGE

Third Division : Nos.

10271 10272 10273 10275 10280 10281

Centre: 0563 HOWRAGHAT H S SCHOOL

First Division : Nos.

NIL

Second Division : Nos.

NIL

Third Division : Nos.

10180 10217 10533

Centre: 0564 LANGHIN PAMGAON H S SCHOOL

First Division : Nos.

NIL

Second Division : Nos.

10163

Third Division : Nos.

10159 10160 10161 10162

Centre: 0565 THONG NOKBE COLLEGE

First Division : Nos.

NIL

Second Division : Nos.

NIL

Centre: 0565 THONG NOKBE COLLEGE

Third Division : Nos.

10253 10254

Centre: 0567 BHANGA H S SCHOOL

First Division : Nos.

NIL

Second Division : Nos.

10289 10391 10392 10393(ARAB) 10394 10396 10397 10398

Third Division : Nos.

10285 10389 10390

Centre: 0568 BUDHAN H S SCHOOL

First Division : Nos.

NIL

Second Division : Nos.

NIL

Third Division : Nos.

10167

Centre: 0569 C V P H S SCHOOL

First Division : Nos.

NIL

Second Division : Nos.

10120

Centre: 0569 C V P H S SCHOOL

Third Division : Nos.

10115 10118 10121

Centre: 0570 CHARGOLA PUBLIC H S SCHOOL

First Division : Nos.

10247(ADBE)

Second Division : Nos.

10238 10243 10244 10248 10254(ADBE) 10255 10259 10260 10261 10264 10265

Third Division : Nos.

10241 10242 10253 10256 10266 10267

Centre: 0572 JAFARGARH EXTENDED H S SCHOOL

First Division : Nos.

NIL

Second Division : Nos.

10143 10144 10146 10147 10148 10153 10156 10283 10455 10456(ARAB) 10457 10458 10459 10460(ARAB) 10462 10466

Third Division : Nos.

10145 10155 10157 10162 10453 10467

Centre: 0573 KARIMGANJ COLLEGE

First Division : Nos.

NIL

Second Division : Nos.

10133

Centre: 0573 KARIMGANJ COLLEGE

Third Division : Nos.

10115 10130 10209

Centre: 0574 KARIMGANJ GOVT H S SCHOOL

First Division : Nos.

NIL

Second Division : Nos.

10174 10181(ADBE) 10184 10191(ADBE) 10324 10430 10431 10432 10525(MBEN) 10526 10527

Third Division : Nos.

10169 10178 10186 10426 10428 10524

Centre: 0575 M K GANDHI JR COLLEGE

First Division : Nos.

NIL

Second Division : Nos.

10432 10433 10435

Third Division : Nos.

10416 10420 10424 10427 10431

Centre: 0576 M M M C GIRLS H S SCHOOL

First Division : Nos.

NIL

Second Division : Nos.

10135(ADBE)

Centre: 0576 M M M C GIRLS H S SCHOOL

Third Division : Nos.

10100 10103 10106

Centre: 0577 MAHAVIR PUBLIC H S SCHOOL

First Division : Nos.

NIL

Second Division : Nos.

10068

Third Division : Nos.

10065 10066 10067

Centre: 0578 MARJATKANDI PUBLIC H S SCHOOL

First Division : Nos.

10186(ADBE)

Second Division : Nos.

10183 10185 10187 10188 10192 10193 10263 10264

Third Division : Nos.

10189 10194 10259 10260 10261 10266 10268

Centre: 0579 MODEL H S SCHOOL

First Division : Nos.

10286

Second Division : Nos.

10287 10292(ARAB) 10294

Centre: 0579 MODEL H S SCHOOL

Third Division : Nos.

10283 10284 10288

Centre: 0580 NABIN CHANDRA COLLEGE

First Division : Nos.

NIL

Second Division : Nos.

10228 10230(ARAB) 10231 10237 10238

Third Division : Nos.

10225 10226 10233 10242

Centre: 0581 R K NAGAR COLLEGE

First Division : Nos.

NIL

Second Division : Nos.

NIL

Third Division : Nos.

10140 10144

Centre: 0582 RABINDRA SADAN GIRLS COLLEGE

First Division : Nos.

NIL

Second Division : Nos.

10156 10158 10162 10163 10166 10169

Centre: 0582 RABINDRA SADAN GIRLS COLLEGE

Third Division : Nos.

10154 10157 10159 10161 10167 10171

Centre: 0583 RAMKRISHNA VIDYAPITH HS SCHOOL

First Division : Nos.

NIL

Second Division : Nos.

10288

Third Division : Nos.

10197 10199 10290

Centre: 0584 S V VIDYANIKETON H S SCHOOL

First Division : Nos.

NIL

Second Division : Nos.

10163 10171 10172 10174 10175(ADBE) 10243 10245 10316 10320

Third Division : Nos.

10159 10160 10161 10166 10167 10169 10173 10315 10318

Centre: 0585 SWAMI VIVEKANANDA JR COLLEGE

First Division : Nos.

NIL

Second Division : Nos.

10068 10072 10073 10076 10079 10080 10081

Centre: 0585 SWAMI VIVEKANANDA JR COLLEGE

Third Division : Nos.

10069 10074 10075 10078

Centre: 0586 BAGRIBARI JR COLLEGE

First Division : Nos.

NIL

Second Division : Nos.

10211 10212

Third Division : Nos.

NIL

Centre: 0587 BODOFA U N BRAHMA COLLEGE

First Division : Nos.

NIL

Second Division : Nos.

NIL

Third Division : Nos.

10203

Centre: 0588 DEBORGAON H S SCHOOL

First Division : Nos.

NIL

Second Division : Nos.

10329

Centre: 0588 DEBORGAON H S SCHOOL

Third Division : Nos.

10230 10325 10326 10327 10328

Centre: 0590 FAKIRAGRAM H S SCHOOL

First Division : Nos.

NIL

Second Division : Nos.

NIL

Third Division : Nos.

10151 10152

Centre: 0591 GOSSAIGAON COLLEGE

First Division : Nos.

10369(MASS,LOPH)

Second Division : Nos.

10526

Third Division : Nos.

10527 10528 10529 10531 10532 10533 10535 10536 10537 10538

Centre: 0592 GOSSAIGAON H S SCHOOL

First Division : Nos.

NIL

Second Division : Nos.

NIL

Centre: 0592 GOSSAIGAON H S SCHOOL

Third Division : Nos.

10083

Centre: 0593 GRAHAMPUR H S SCHOOL

First Division : Nos.

NIL

Second Division : Nos.

10171 10172

Third Division : Nos.

10168 10170

Centre: 0594 HATIDHURA COLLEGE

First Division : Nos.

NIL

Second Division : Nos.

10176 10182 10184 10185

Third Division : Nos.

10179 10180 10181 10183 10186 10187 10188 10191

Centre: 0595 JALABILA H S SCHOOL

First Division : Nos.

NIL

Second Division : Nos.

10127 10130

Centre: 0595 JALABILA H S SCHOOL

Third Division : Nos.

10129

Centre: 0596 JANATA COLLEGE

First Division : Nos.

NIL

Second Division : Nos.

10309

Third Division : Nos.

10531

Centre: 0597 JARAGURI H S SCHOOL

First Division : Nos.

NIL

Second Division : Nos.

NIL

Third Division : Nos.

10081

Centre: 0598 KOKRAJHAR GOVT COLLEGE

First Division : Nos.

NIL

Second Division : Nos.

10378 10393 10424 10426 10428 10436

Centre: 0598 KOKRAJHAR GOVT COLLEGE

Third Division : Nos.

10430 10431 10434 10435

Centre: 0599 KOKRAJHAR COMMERCE COLLEGE

First Division : Nos.

NIL

Second Division : Nos.

NIL

Third Division : Nos.

10165

Centre: 0600 KOKRAJHAR GIRLS COLLEGE

First Division : Nos.

NIL

Second Division : Nos.

NIL

Third Division : Nos.

10088 10089

Centre: 0601 KOKRAJHAR GIRLS H S SCHOOL

First Division : Nos.

NIL

Second Division : Nos.

NIL

Centre: 0601 KOKRAJHAR GIRLS H S SCHOOL

Third Division : Nos.

10285 10309 10310 10311

Centre: 0602 KOKRAJHAR GOVT H S & M P SCHOOL

First Division : Nos.

NIL

Second Division : Nos.

10192

Third Division : Nos.

10266 10268 10458 10535 10553

Centre: 0604 N N BRAHMA JR COLLEGE

First Division : Nos.

NIL

Second Division : Nos.

NIL

Third Division : Nos.

10134 10137 10138

Centre: 0606 RABI HAJI JR COLLEGE

First Division : Nos.

NIL

Second Division : Nos.

NIL

Centre: 0606 RABI HAJI JR COLLEGE

Third Division : Nos.

10134 10148

Centre: 0607 RAMPHALBIL H S SCHOOL

First Division : Nos.

NIL

Second Division : Nos.

NIL

Third Division : Nos.

10236 10237 10239 10240

Centre: 0608 SAKTI ASHRAM H S & VOC SCHOOL

First Division : Nos.

NIL

Second Division : Nos.

10186 10188

Third Division : Nos.

10187

Centre: 0609 TIPKAI JR COLLEGE

First Division : Nos.

NIL

Second Division : Nos.

NIL

Centre: 0609 TIPKAI JR COLLEGE

Third Division : Nos.

10194

Centre: 0610 TULSIBIL H S SCHOOL

First Division : Nos.

10148

Second Division : Nos.

10147 10168 10174

Third Division : Nos.

10170 10171 10172

Centre: 0611 ZAMDUAR JR COLLEGE

First Division : Nos.

NIL

Second Division : Nos.

NIL

Third Division : Nos.

10171

Centre: 0613 ALL ASSAM MIRI H S SCHOOL

First Division : Nos.

NIL

Second Division : Nos.

10058 10067

Centre: 0613 ALL ASSAM MIRI H S SCHOOL

Third Division : Nos.

10059 10060 10062 10066

Centre: 0615 BAGINADI H S SCHOOL

First Division : Nos.

NIL

Second Division : Nos.

10259

Third Division : Nos.

10258 10260 10261

Centre: 0617 BIHPURIA COLLEGE

First Division : Nos.

NIL

Second Division : Nos.

10129 10130

Third Division : Nos.

NIL

Centre: 0619 BRAHMAPUTRA COLLEGE (JR)

First Division : Nos.

NIL

Second Division : Nos.

10093 10094

Centre: 0619 BRAHMAPUTRA COLLEGE (JR)

Third Division : Nos.

10099

Centre: 0620 DHAKUAKHANA COLLEGE

First Division : Nos.

NIL

Second Division : Nos.

10148

Third Division : Nos.

10153

Centre: 0621 DHAKUAKHANA COMMERCE COLLEGE JR

First Division : Nos.

NIL

Second Division : Nos.

10044

Third Division : Nos.

10041 10043

Centre: 0624 DHALPUR H S SCHOOL

First Division : Nos.

10256(MASS)

Second Division : Nos.

NIL

Centre: 0624 DHALPUR H S SCHOOL

Third Division : Nos.

10080 10086 10120

Centre: 0628 HARHI JR COLLEGE

First Division : Nos.

NIL

Second Division : Nos.

10127

Third Division : Nos.

10124

Centre: 0629 HARMOTI H S SCHOOL

First Division : Nos.

NIL

Second Division : Nos.

NIL

Third Division : Nos.

10122 10125 10127 10128

Centre: 0630 HARMOTI JR COLLEGE

First Division : Nos.

NIL

Second Division : Nos.

10159

Centre: 0630 HARMOTI JR COLLEGE

Third Division : Nos.

10160 10161 10162

Centre: 0632 KEKURI JR COLLEGE

First Division : Nos.

NIL

Second Division : Nos.

10101 10105 10157 10158 10159

Third Division : Nos.

10106 10156

Centre: 0633 KHERAJKHAT JR COLLEGE

First Division : Nos.

NIL

Second Division : Nos.

10224

Third Division : Nos.

10220 10222 10223

Centre: 0634 KHORA H S SCHOOL

First Division : Nos.

NIL

Second Division : Nos.

NIL

Centre: 0634 KHORA H S SCHOOL

Third Division : Nos.

NIL

Centre: 0635 L T K COLLEGE

First Division : Nos.

NIL

Second Division : Nos.

NIL

Third Division : Nos.

NIL

Centre: 0636 LAKHIMPUR ACADEMY H S SCHOOL

First Division : Nos.

NIL

Second Division : Nos.

NIL

Third Division : Nos.

NIL

Centre: 0637 LAKHIMPUR COMMERCE COLLEGE

First Division : Nos.

NIL

Second Division : Nos.

10210

Centre: 0637 LAKHIMPUR COMMERCE COLLEGE

Third Division : Nos.

10211 10231

Centre: 0638 LAKHIMPUR GIRLS COLLEGE

First Division : Nos.

NIL

Second Division : Nos.

10349

Third Division : Nos.

10165 10166 10176

Centre: 0641 LALUK JR COLLEGE

First Division : Nos.

NIL

Second Division : Nos.

NIL

Third Division : Nos.

NIL

Expelled : Nos.

10193

Centre: 0642 LALUK H S SCHOOL

First Division : Nos.

NIL

Centre: 0642 LALUK H S SCHOOL

Second Division : Nos.

10147

Third Division : Nos.

10148 10157 10158

Centre: 0643 LOHIT DIKRONG H S SCHOOL

First Division : Nos.

10117(MASS,GEOG)

Second Division : Nos.

NIL

Third Division : Nos.

10104 10107

Centre: 0644 MADHABDEV COLLEGE

First Division : Nos.

NIL

Second Division : Nos.

NIL

Third Division : Nos.

10069

Centre: 0645 MADHABDEV COLLEGIATE H S SCHOOL

First Division : Nos.

NIL

Centre: 0645 MADHABDEV COLLEGIATE H S SCHOOL

Second Division : Nos.

10160 10167

Third Division : Nos.

10157 10158 10159

Centre: 0647 NARAYANPUR HS SCHOOL

First Division : Nos.

NIL

Second Division : Nos.

10163

Third Division : Nos.

NIL

Centre: 0649 NORTH LAKHIMPUR COLLEGE

First Division : Nos.

10196(MASS) 10197(GEOG)

Second Division : Nos.

NIL

Third Division : Nos.

NIL

Centre: 0650 NORTH LAKHIMPUR GIRLS H S SCHOOL

First Division : Nos.

NIL

Centre: 0650 NORTH LAKHIMPUR GIRLS H S SCHOOL

Second Division : Nos.

NIL

Third Division : Nos.

10115 10116

Centre: 0651 NORTH LAKHIMPUR GOVT H S SCHOOL

First Division : Nos.

NIL

Second Division : Nos.

10208 10211

Third Division : Nos.

10209 10210 10212 10213

Centre: 0652 NOWBOICHA H S SCHOOL

First Division : Nos.

NIL

Second Division : Nos.

NIL

Third Division : Nos.

10151 10155

Centre: 0654 PACHIM DHAKUAKHANA H S SCHOOL

First Division : Nos.

10008

Centre: 0654 PACHIM DHAKUAKHANA H S SCHOOL

Second Division : Nos.

NIL

Third Division : Nos.

NIL

Centre: 0656 PANIGAON HS SCHOOL

First Division : Nos.

NIL

Second Division : Nos.

NIL

Third Division : Nos.

10206 10210

Centre: 0657 PANIGAON O P D COLLEGE

First Division : Nos.

NIL

Second Division : Nos.

NIL

Third Division : Nos.

10092 10093

Centre: 0659 RAJGARH JR COLLEGE

First Division : Nos.

NIL

Centre: 0659 RAJGARH JR COLLEGE

Second Division : Nos.

NIL

Third Division : Nos.

NIL

Centre: 0660 RENGAM SUBANSIRI JR COLLEGE

First Division : Nos.

NIL

Second Division : Nos.

10103(MASS) 10106 10107(MASS)

Third Division : Nos.

NIL

Centre: 0661 SABOTI M P H S SCHOOL

First Division : Nos.

10072(MASS,LOPH,ANTH)

Second Division : Nos.

NIL

Third Division : Nos.

10071 10075 10076

Centre: 0662 SIMALUGURI HS SCHOOL

First Division : Nos.

NIL

Centre: 0662 SIMALUGURI HS SCHOOL

Second Division : Nos.

10150

Third Division : Nos.

NIL

Centre: 0663 SUBANSIRI JR COLLEGE

First Division : Nos.

NIL

Second Division : Nos.

NIL

Third Division : Nos.

10173

Centre: 0665 UNITED TRIBAL COLLEGE

First Division : Nos.

NIL

Second Division : Nos.

10223 10234

Third Division : Nos.

10225 10236 10237

Centre: 0666 UTTAR PURBANCHAL JR COLLEGE

First Division : Nos.

NIL

Centre: 0666 UTTAR PURBANCHAL JR COLLEGE

Second Division : Nos.

10108(MASS) 10122(MASS)

Third Division : Nos.

10101 10121 10124

Centre: 0667 C S RAWANAPAR MODEL H S SCHOOL

First Division : Nos.

NIL

Second Division : Nos.

10171 10172 10177

Third Division : Nos.

10174

Centre: 0669 JENGRAIMUKH COLLEGE

First Division : Nos.

NIL

Second Division : Nos.

NIL

Third Division : Nos.

NIL

Centre: 0670 LOHITPARIYA JR COLLEGE

First Division : Nos.

NIL

Centre: 0670 LOHITPARIYA JR COLLEGE

Second Division : Nos.

10119 10122

Third Division : Nos.

10112 10113 10118 10123

Centre: 0671 MAJULI COLLEGE

First Division : Nos.

NIL

Second Division : Nos.

10126 10129 10131 10139

Third Division : Nos.

10130 10137 10138

Centre: 0673 MERAGARH N DEV H S SCHOOL

First Division : Nos.

NIL

Second Division : Nos.

NIL

Third Division : Nos.

NIL

Centre: 0674 NAMANI MAJULI JUNIOR COLLEGE

First Division : Nos.

NIL

Centre: 0674 NAMANI MAJULI JUNIOR COLLEGE

Second Division : Nos.

10101

Third Division : Nos.

10099 10102 10107

Centre: 0675 P D GOSWAMI JR COLLEGE

First Division : Nos.

NIL

Second Division : Nos.

NIL

Third Division : Nos.

NIL

Centre: 0676 RANGACHAHI COLLEGE

First Division : Nos.

NIL

Second Division : Nos.

NIL

Third Division : Nos.

NIL

Centre: 0678 UJANI MAJULI KHERKATIA COLLEGE

First Division : Nos.

10067(MASS)

Centre: 0678 UJANI MAJULI KHERKATIA COLLEGE

Second Division : Nos.

NIL

Third Division : Nos.

10060 10061 10062

Centre: 0679 BHURAGAON H C SARKAR H S SCHOOL

First Division : Nos.

NIL

Second Division : Nos.

10207 10209 10305 10311

Third Division : Nos.

10191 10192 10208

Centre: 0682 BORTHAL DOLOIGAON H S SCHOOL

First Division : Nos.

NIL

Second Division : Nos.

10113

Third Division : Nos.

10110 10114

Expelled : Nos.

10111

Centre: 0683 CENTRAL DHARAMTUL M BORA H S SCHOOL

First Division : Nos.

NIL

Second Division : Nos.

10153

Third Division : Nos.

10141 10151 10152 10154

Centre: 0684 CHARAIBAHI H S SCHOOL

First Division : Nos.

NIL

Second Division : Nos.

NIL

Third Division : Nos.

NIL

Centre: 0685 H A M JR GIRLS COLLEGE

First Division : Nos.

NIL

Second Division : Nos.

NIL

Third Division : Nos.

NIL

Centre: 0686 JAGI H S SCHOOL

First Division : Nos.

10353(MASS,ADAS)

Second Division : Nos.

10341 10352

Third Division : Nos.

10308 10311 10312 10342 10350 10354 10355 10356 10357 10358

Centre: 0687 JAGIROAD COLLEGE

First Division : Nos.

NIL

Second Division : Nos.

10189 10210 10216

Third Division : Nos.

10207 10211 10215 10217

Centre: 0688 JAGIROAD H S SCHOOL

First Division : Nos.

NIL

Second Division : Nos.

10319

Third Division : Nos.

10327 10330 10333 10337 10338 10353

Centre: 0689 JALUGUTI H S SCHOOL

First Division : Nos.

NIL

Second Division : Nos.

NIL

Third Division : Nos.

10140

Centre: 0690 LAHARIGHAT JR COLLEGE

First Division : Nos.

NIL

Second Division : Nos.

10141 10142 10159

Third Division : Nos.

10132 10156 10157 10283

Centre: 0691 MAYONG H S SCHOOL

First Division : Nos.

NIL

Second Division : Nos.

NIL

Third Division : Nos.

10165

Centre: 0692 MOHAN BASI DAS JR COLLEGE

First Division : Nos.

NIL

Second Division : Nos.

NIL

Third Division : Nos.

10186 10187 10188

Centre: 0693 MOIRABARI COLLEGE

First Division : Nos.

NIL

Second Division : Nos.

10177 10178 10179

Third Division : Nos.

NIL

Centre: 0694 MORIGAON COLLEGE

First Division : Nos.

10148

Second Division : Nos.

NIL

Third Division : Nos.

10145

Centre: 0695 MORIGAON GIRLS H S SCHOOOL

First Division : Nos.

NIL

Second Division : Nos.

10388 10389

Third Division : Nos.

10406 10410 10416 10417

Centre: 0696 MORIGAON H S & M P SCHOOL

First Division : Nos.

***10543(MASS,POSC)**

Second Division : Nos.

10474 10542

Third Division : Nos.

10477 10478 10541 10688 10826

Centre: 0697 NAGABANDHA JR COLLEGE

First Division : Nos.

NIL

Second Division : Nos.

10160 10161 10164

Third Division : Nos.

10159 10162 10163

Centre: 0698 NELLIE JR COLLEGE

First Division : Nos.

NIL

Second Division : Nos.

NIL

Third Division : Nos.

10180 10181

Centre: 0702 ALITANGANI OSMANIA H S SCHOOL

First Division : Nos.

NIL

Second Division : Nos.

10248(ARAB)

Third Division : Nos.

10247

Centre: 0703 AMBAGAN H S SCHOOL

First Division : Nos.

NIL

Second Division : Nos.

10287

Third Division : Nos.

10285 10286 10288 10289

Centre: 0707 BEBEJIA P K S H S SCHOOL

First Division : Nos.

NIL

Second Division : Nos.

10184 10191 10192(LOPH)

Third Division : Nos.

10188

Centre: 0708 BECHAMARI M I H S SCHOOL

First Division : Nos.

NIL

Second Division : Nos.

NIL

Third Division : Nos.

NIL

Centre: 0710 DAWSON H S & M P SCHOOL

First Division : Nos.

10365(SOCI)

Second Division : Nos.

10184 10364 10375 10765(ALTE) 10766

Third Division : Nos.

10209 10366 10367 10368 10369 10773

Centre: 0711 DHING COLLEGE

First Division : Nos.

NIL

Second Division : Nos.

10181 10182

Third Division : Nos.

10183

Centre: 0712 DHING K B H S SCHOOL

First Division : Nos.

NIL

Second Division : Nos.

NIL

Third Division : Nos.

10116 10118

Centre: 0713 DOOMDOOMIA BALISATRA H S SCHOOL

First Division : Nos.

NIL

Second Division : Nos.

10102

Third Division : Nos.

10061

Centre: 0716 JOYNARAYAN H S SCHOOL

First Division : Nos.

NIL

Second Division : Nos.

NIL

Third Division : Nos.

10132 10136

Centre: 0717 JURIA H S SCHOOL

First Division : Nos.

NIL

Second Division : Nos.

NIL

Third Division : Nos.

NIL

Centre: 0718 KALIABOR COLLEGE

First Division : Nos.

NIL

Second Division : Nos.

10152 10156 10411

Third Division : Nos.

10364 10407 10410

Centre: 0719 KALIABOR GIRLS H S SCHOOL

First Division : Nos.

NIL

Second Division : Nos.

10129

Third Division : Nos.

NIL

Centre: 0721 KAMPUR H S & MP SCHOOL

First Division : Nos.

10620(GEOG) 10624(MASS)

Second Division : Nos.

10202 10209 10623(MASS)

Third Division : Nos.

10351 10353

Centre: 0725 NAGAON GIRLS COLLEGE

First Division : Nos.

10365

Second Division : Nos.

10364

Third Division : Nos.

NIL

Centre: 0726 NAGAON GOVT BOYS H S SCHOOL

First Division : Nos.

NIL

Second Division : Nos.

10705 10707

Third Division : Nos.

10403 10458 10706

Centre: 0727 NATIONAL JR COLLEGE

First Division : Nos.

NIL

Second Division : Nos.

10177(ARAB)

Third Division : Nos.

10176

Centre: 0728 NONOI H S SCHOOL

First Division : Nos.

NIL

Second Division : Nos.

NIL

Third Division : Nos.

10177

Centre: 0729 NOWGONG COLLEGE

First Division : Nos.

NIL

Second Division : Nos.

NIL

Third Division : Nos.

NIL

Centre: 0732 RAHA H S SCHOOL

First Division : Nos.

NIL

Second Division : Nos.

10165

Third Division : Nos.

NIL

Centre: 0733 RAIDANGIA H SAIKIA H S SCHOOL

First Division : Nos.

NIL

Second Division : Nos.

10098

Third Division : Nos.

10102

Centre: 0735 RUPAHI H S SCHOOL

First Division : Nos.

NIL

Second Division : Nos.

10229 10232 10233

Third Division : Nos.

10222 10228 10230 10231

Centre: 0736 SAMAGURI H S SCHOOL

First Division : Nos.

10414(MASS)

Second Division : Nos.

10391

Third Division : Nos.

10188

Centre: 0737 SINGIMARI MD ALI H S SCHOOL

First Division : Nos.

NIL

Second Division : Nos.

NIL

Third Division : Nos.

10085 10086

Centre: 0739 BARBHAG COLLEGE

First Division : Nos.

NIL

Second Division : Nos.

NIL

Third Division : Nos.

10168 10169 10193

Centre: 0741 BONBHAG COLLEGE JR

First Division : Nos.

NIL

Second Division : Nos.

10140

Third Division : Nos.

NIL

Centre: 0742 CHAMATA H S SCHOOL

First Division : Nos.

NIL

Second Division : Nos.

10296

Third Division : Nos.

NIL

Centre: 0743 DAKSHIN NALBARI COLLEGE JR

First Division : Nos.

NIL

Second Division : Nos.

10165

Third Division : Nos.

10164

Centre: 0744 DEBIRAM PATHSALA H S SCHOOL

First Division : Nos.

10193

Second Division : Nos.

NIL

Third Division : Nos.

10184 10197

Centre: 0746 DHAMDHAMA H S SCHOOL

First Division : Nos.

NIL

Second Division : Nos.

10257(MASS)

Third Division : Nos.

10254

Centre: 0747 GOVT GURDON H S SCHOOL

First Division : Nos.

10282(ANTH)

Second Division : Nos.

NIL

Third Division : Nos.

NIL

Centre: 0748 KAMPITH JR COLLEGE

First Division : Nos.

NIL

Second Division : Nos.

NIL

Third Division : Nos.

10091

Centre: 0749 KAMRUP COLLEGE

First Division : Nos.

NIL

Second Division : Nos.

NIL

Third Division : Nos.

10136

Centre: 0750 KARIA H S SCHOOL

First Division : Nos.

NIL

Second Division : Nos.

NIL

Third Division : Nos.

NIL

Centre: 0751 M N C BALIKA MAHAVIDYALAYA

First Division : Nos.

NIL

Second Division : Nos.

NIL

Third Division : Nos.

10259 10260

Centre: 0754 MOROWA ANANDA RAM BARUAH H S SCHOOL

First Division : Nos.

NIL

Second Division : Nos.

10217

Third Division : Nos.

10221

Centre: 0755 NALBARI COLLEGE

First Division : Nos.

NIL

Second Division : Nos.

10201 10203

Third Division : Nos.

NIL

Centre: 0757 P B DHIRDUTTA H S SCHOOL

First Division : Nos.

NIL

Second Division : Nos.

NIL

Third Division : Nos.

10202

Centre: 0760 R N CHOUDHARY H S SCHOOL

First Division : Nos.

NIL

Second Division : Nos.

10218

Third Division : Nos.

NIL

Centre: 0761 SARBESWAR DAS JR COLLEGE

First Division : Nos.

NIL

Second Division : Nos.

10245(MASS)

Third Division : Nos.

NIL

Centre: 0762 SOLMARA H S SCHOOL

First Division : Nos.

NIL

Second Division : Nos.

NIL

Third Division : Nos.

10126

Centre: 0764 SWAHID SOWARANI JR COLLEGE

First Division : Nos.

NIL

Second Division : Nos.

NIL

Third Division : Nos.

10237

Centre: 0765 TIHU COLLEGE

First Division : Nos.

NIL

Second Division : Nos.

10137 10138

Third Division : Nos.

NIL

Centre: 0766 UTTAR KAMPITH COLLEGE JR

First Division : Nos.

NIL

Second Division : Nos.

NIL

Third Division : Nos.

10133 10134

Centre: 0767 A H D H S SCHOOL

First Division : Nos.

NIL

Second Division : Nos.

NIL

Third Division : Nos.

NIL

Centre: 0768 AMGURI COLLEGE

First Division : Nos.

NIL

Second Division : Nos.

NIL

Third Division : Nos.

NIL

Centre: 0770 BIR LACHIT BORPHUKAN COLLEGE

First Division : Nos.

NIL

Second Division : Nos.

NIL

Third Division : Nos.

10045

Centre: 0772 DEMOW COLLEGE

First Division : Nos.

NIL

Second Division : Nos.

NIL

Third Division : Nos.

10294

Centre: 0774 DIKHOWMUKH COLLEGE

First Division : Nos.

NIL

Second Division : Nos.

NIL

Third Division : Nos.

10140

Centre: 0776 GELAKEY COLLEGE

First Division : Nos.

NIL

Second Division : Nos.

10069

Third Division : Nos.

NIL

Centre: 0778 H C D G COLLEGE

First Division : Nos.

10304

Second Division : Nos.

10313

Third Division : Nos.

NIL

Centre: 0781 NAZIRA BORTOLA H S SCHOOL

First Division : Nos.

NIL

Second Division : Nos.

NIL

Third Division : Nos.

NIL

Centre: 0782 NAZIRA COLLEGE

First Division : Nos.

NIL

Second Division : Nos.

10192

Third Division : Nos.

NIL

Centre: 0783 NAZIRA H S AND M P SCHOOL

First Division : Nos.

***10240(ENGL,MASS,POSC,SOCI,EDUC)**

Second Division : Nos.

10228 10229 10231 10239

Third Division : Nos.

NIL

Centre: 0786 S P P COLLEGE

First Division : Nos.

NIL

Second Division : Nos.

NIL

Third Division : Nos.

NIL

Centre: 0788 SIBSAGAR BEZBARUA H S SCHOOL

First Division : Nos.

10265(MASS)

Second Division : Nos.

10182

Third Division : Nos.

NIL

Centre: 0790 SIBSAGAR GIRLS COLLEGE

First Division : Nos.

NIL

Second Division : Nos.

NIL

Third Division : Nos.

10081

Centre: 0792 SIMALUGURI WOMENS JR COLLEGE

First Division : Nos.

NIL

Second Division : Nos.

10273 10274

Third Division : Nos.

NIL

Centre: 0794 ASOM JYOTI JR COLLEGE

First Division : Nos.

NIL

Second Division : Nos.

10184 10218 10220

Third Division : Nos.

10219 10223

Centre: 0795 BALIPARA H S SCHOOL

First Division : Nos.

NIL

Second Division : Nos.

NIL

Third Division : Nos.

10248

Centre: 0796 BIHAGURI H S SCHOOL

First Division : Nos.

NIL

Second Division : Nos.

NIL

Third Division : Nos.

10115 10158

Centre: 0797 BARCHALA H S SCHOOL

First Division : Nos.

NIL

Second Division : Nos.

NIL

Third Division : Nos.

NIL

Centre: 0798 C N S H S SCHOOL

First Division : Nos.

NIL

Second Division : Nos.

10107

Third Division : Nos.

NIL

Centre: 0799 DARRANG COLLEGE

First Division : Nos.

NIL

Second Division : Nos.

10257 10268 10270 10282 10290

Third Division : Nos.

10272 10285 10286 10289

Centre: 0800 DEKORAI H S SCHOOL

First Division : Nos.

NIL

Second Division : Nos.

10260 10261(MASS)

Third Division : Nos.

10233 10258

Centre: 0801 JAMUGURI H S SCHOOL

First Division : Nos.

NIL

Second Division : Nos.

10388 10389 10392

Third Division : Nos.

10390

Centre: 0802 L G B GIRLS COLLEGE

First Division : Nos.

NIL

Second Division : Nos.

NIL

Third Division : Nos.

10174 10175

Centre: 0803 L O K D COLLEGE

First Division : Nos.

10739

Second Division : Nos.

10667 10702 10806 10810 10870

Third Division : Nos.

10601 10608 10666 10669 10675 10683 10685 10704 10708 10724 10741 10776 10782 10790 10791 10804 10821 10849 10852 10858 10868 10869 10872

Centre: 0804 MISSAMARI H S SCHOOL

First Division : Nos.

NIL

Second Division : Nos.

10124

Third Division : Nos.

10214

Centre: 0805 NARENGKATI H S SCHOOL

First Division : Nos.

NIL

Second Division : Nos.

NIL

Third Division : Nos.

10089

Centre: 0806 PANCHMILE H S SCHOOL

First Division : Nos.

NIL

Second Division : Nos.

NIL

Third Division : Nos.

NIL

Centre: 0807 PRAJAPATI H S SCHOOL

First Division : Nos.

NIL

Second Division : Nos.

10252

Third Division : Nos.

10256

Centre: 0808 RANGACHAKUA H S SCHOOL

First Division : Nos.

NIL

Second Division : Nos.

10204 10212 10214

Third Division : Nos.

10203 10205 10206 10211 10213 10215

Centre: 0809 RANGAPARA COLLEGE

First Division : Nos.

NIL

Second Division : Nos.

10158

Third Division : Nos.

10235 10298 10302

Centre: 0810 RANGAPARA H S SCHOOL

First Division : Nos.

NIL

Second Division : Nos.

NIL

Third Division : Nos.

10231

Centre: 0811 SINGRI H S SCHOOL

First Division : Nos.

NIL

Second Division : Nos.

NIL

Third Division : Nos.

10177 10193 10195 10205

Centre: 0812 T H B COLLEGE

First Division : Nos.

NIL

Second Division : Nos.

NIL

Third Division : Nos.

NIL

Centre: 0813 TEZPUR BENGALI BOYS H S SCHOOL

First Division : Nos.

NIL

Second Division : Nos.

NIL

Third Division : Nos.

10078 10079 10082

Centre: 0814 TEZPUR COLLEGE

First Division : Nos.

NIL

Second Division : Nos.

10310 10349 10382 10395 10396

Third Division : Nos.

10307 10320 10326 10335 10362 10377 10392

Centre: 0815 TEZPUR GOVT H S SCHOOL

First Division : Nos.

10426(MASS)

Second Division : Nos.

10260 10263 10266 10629

Third Division : Nos.

10247 10264 10267 10309

Centre: 0816 AIRKATA JR COLLEGE

First Division : Nos.

NIL

Second Division : Nos.

10085 10086 10101

Third Division : Nos.

10093 10100

Centre: 0817 HAMIDABAD JR COLLEGE

First Division : Nos.

NIL

Second Division : Nos.

10115 10119 10120

Third Division : Nos.

10116 10127

Centre: 0818 HAMIDABAD H S SCHOOL

First Division : Nos.

NIL

Second Division : Nos.

10131 10133

Third Division : Nos.

10128 10129 10130 10132

Centre: 0819 HATSINGIMARI JR COLLEGE

First Division : Nos.

10195(EDUC)

Second Division : Nos.

10200 10202 10203

Third Division : Nos.

10196 10197 10198 10199 10201 10204

Centre: 0821 JORUAR CHAR JR COLLEGE

First Division : Nos.

10267 10270

Second Division : Nos.

10265 10266 10268 10269

Third Division : Nos.

NIL

Centre: 0822 KUKURMARA H S SCHOOL

First Division : Nos.

NIL

Second Division : Nos.

10160 10259 10261

Third Division : Nos.

10159 10257 10258

Centre: 0823 M A K AZAD RURAL MODEL JR COLLEGE

First Division : Nos.

NIL

Second Division : Nos.

10084

Third Division : Nos.

NIL

Centre: 0824 MANKACHAR COLLEGE

First Division : Nos.

10237(MASS)

Second Division : Nos.

10238 10240

Third Division : Nos.

10173

Centre: 0825 R B P H S SCHOOL

First Division : Nos.

NIL

Second Division : Nos.

10173 10174

Third Division : Nos.

10168 10169 10170 10171 10175 10177

Centre: 0826 S ALI H S SCHOOL

First Division : Nos.

NIL

Second Division : Nos.

10117

Third Division : Nos.

10118

Centre: 0827 BORDUBI H S SCHOOL

First Division : Nos.

NIL

Second Division : Nos.

NIL

Third Division : Nos.

NIL

Centre: 0828 DANGARI H S SCHOOL

First Division : Nos.

NIL

Second Division : Nos.

NIL

Third Division : Nos.

10145

Centre: 0829 DIGBOI COLLEGE

First Division : Nos.

NIL

Second Division : Nos.

NIL

Third Division : Nos.

10154 10155

Centre: 0830 DIGBOI MAHILA MAHAVIDYALAYA

First Division : Nos.

NIL

Second Division : Nos.

NIL

Third Division : Nos.

10344

Centre: 0831 DIRAK H S SCHOOL

First Division : Nos.

NIL

Second Division : Nos.

NIL

Third Division : Nos.

10156

Centre: 0832 DOOMDOOMA COLLEGE

First Division : Nos.

NIL

Second Division : Nos.

10177

Third Division : Nos.

10171 10172 10173 10174 10175 10176 10179 10499

Centre: 0833 G B CHOWKHANI H S SCHOOL

First Division : Nos.

NIL

Second Division : Nos.

NIL

Third Division : Nos.

10468 10469

Centre: 0834 KAKOPATHAR H S SCHOOL

First Division : Nos.

NIL

Second Division : Nos.

NIL

Third Division : Nos.

10275

Centre: 0835 LEDO JR COLLEGE

First Division : Nos.

NIL

Second Division : Nos.

NIL

Third Division : Nos.

10306

Centre: 0836 MARGHERITA COLLEGE

First Division : Nos.

NIL

Second Division : Nos.

10286 10296 10314(SOCI)

Third Division : Nos.

10289 10312 10313 10316 10317

Centre: 0837 MARGHERITA PUBLIC H S SCHOOL

First Division : Nos.

NIL

Second Division : Nos.

10306

Third Division : Nos.

10299 10305 10307 10308

Centre: 0838 PANITOLA H S SCHOOL

First Division : Nos.

NIL

Second Division : Nos.

NIL

Third Division : Nos.

NIL

Centre: 0839 PHILOBARI JR COLLEGE

First Division : Nos.

NIL

Second Division : Nos.

10291

Third Division : Nos.

10286 10288 10290

Centre: 0841 SADIYA COLLEGE

First Division : Nos.

NIL

Second Division : Nos.

NIL

Third Division : Nos.

10358 10360 10361 10364 10367

Centre: 0842 SADIYA GOVT H S SCHOOL

First Division : Nos.

NIL

Second Division : Nos.

NIL

Third Division : Nos.

10248

Centre: 0844 SENAIRAM H S SCHOOL

First Division : Nos.

NIL

Second Division : Nos.

NIL

Third Division : Nos.

NIL

Centre: 0845 TINSUKIA COLLEGE

First Division : Nos.

NIL

Second Division : Nos.

NIL

Third Division : Nos.

10240 10243

Centre: 0847 VIVEKANANDA VIDYALAYA H S SCHOOL

First Division : Nos.

NIL

Second Division : Nos.

NIL

Third Division : Nos.

NIL

Centre: 0849 BHERGAON JR COLLEGE

First Division : Nos.

NIL

Second Division : Nos.

NIL

Third Division : Nos.

10326

Centre: 0850 DANDA SAHARIAH H S SCHOOL

First Division : Nos.

NIL

Second Division : Nos.

10152 10156

Third Division : Nos.

NIL

Centre: 0851 HARISINGHA H S SCHOOL

First Division : Nos.

NIL

Second Division : Nos.

NIL

Third Division : Nos.

NIL

Centre: 0852 KALAGURU BISHNU RABHA JR COLLEGE

First Division : Nos.

10654 10669(LOPH)

Second Division : Nos.

10658(ALTE) 10661

Third Division : Nos.

10650 10651(MASS) 10655 10662 10663 10667 10671

Centre: 0853 KALAIGAON H S SCHOOL

First Division : Nos.

NIL

Second Division : Nos.

NIL

Third Division : Nos.

10116

Centre: 0854 KALAIGAON JR COLLEGE

First Division : Nos.

10467

Second Division : Nos.

10516

Third Division : Nos.

10473 10505 10507 10508 10509 10512 10518

Centre: 0855 KHAIRABARI H S SCHOOL

First Division : Nos.

NIL

Second Division : Nos.

10161(ADBD)

Third Division : Nos.

NIL

Centre: 0856 KHAIRABARI JR COLLEGE

First Division : Nos.

NIL

Second Division : Nos.

10193(ADBD)

Third Division : Nos.

10191

Centre: 0857 MAZBAT H S SCHOOL

First Division : Nos.

10232

Second Division : Nos.

10236

Third Division : Nos.

10238 10239

Centre: 0858 NORTH DARRANG JR COLLEGE

First Division : Nos.

NIL

Second Division : Nos.

NIL

Third Division : Nos.

NIL

Centre: 0859 PANERI H S SCHOOL

First Division : Nos.

NIL

Second Division : Nos.

NIL

Third Division : Nos.

10209 10210

Centre: 0860 ROWTA COLLEGE (JR)

First Division : Nos.

NIL

Second Division : Nos.

10378(MBOD,ADBD)

Third Division : Nos.

10377

Centre: 0861 SEKHAR SANKARDEV MISSION H S SCHOOL

First Division : Nos.

NIL

Second Division : Nos.

10108

Third Division : Nos.

10109

Centre: 0862 TANGLA COLLEGE

First Division : Nos.

NIL

Second Division : Nos.

10363

Third Division : Nos.

10335 10357 10359 10361 10362

Centre: 0863 TANGLA H S SCHOOL

First Division : Nos.

NIL

Second Division : Nos.

10138 10139

Third Division : Nos.

10316 10317 10318 10376

Centre: 0864 UDALGURI COLLEGE

First Division : Nos.

NIL

Second Division : Nos.

10748

Third Division : Nos.

10587 10784

Centre: 0865 UDALGURI GIRLS H S SCHOOL

First Division : Nos.

NIL

Second Division : Nos.

10164 10165 10166 10167

Third Division : Nos.

10168

Centre: 0866 UDALGURI H S SCHOOL

First Division : Nos.

NIL

Second Division : Nos.

10266 10268

Third Division : Nos.

10209 10242

Centre: 0867 BAITHALANGSO H S SCHOOL

First Division : Nos.

NIL

Second Division : Nos.

NIL

Third Division : Nos.

10125

Centre: 0868 HAWAIPUR H S SCHOOL

First Division : Nos.

NIL

Second Division : Nos.

10212 10213 10287

Third Division : Nos.

10285 10288 10290 10293 10294 10295 10296

Centre: 0869 KAPILEE JR COLLEGE

First Division : Nos.

NIL

Second Division : Nos.

10297 10299 10300 10301 10303 10304 10305 10307

Third Division : Nos.

10291 10292 10293 10294 10298 10302 10306

Centre: 0870 RANGSINA JR COLLEGE

First Division : Nos.

NIL

Second Division : Nos.

10233 10234

Third Division : Nos.

NIL

Centre: 0871 TUMPRENG H S SCHOOL

First Division : Nos.

NIL

Second Division : Nos.

NIL

Third Division : Nos.

10063 10077

Centre: 0872 WAISONG JR COLLEGE

First Division : Nos.

NIL

Second Division : Nos.

NIL

Third Division : Nos.

NIL

All reasonable care has been taken to ensure accuracy in the results published herein and errors detected will be rectified as per rules.

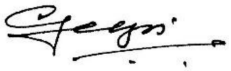

(Kamal Gogoi, AES)
Secretary
Assam Higher Secondary Education Council
Bamunimaidam, Guwahati - 21

25th May, 2019
Guwahati- 781 021

Assam Higher Secondary Education Council

Bamunimaidam,Guwahati – 781 021

Results of Higher Secondary Final Examination, 2019

COMMERCE STREAM

Abstract Results of Higher Secondary Examination, 2019

COMMERCE STREAM

Category of Candidates	Candidates Appeared	Candidates Passed in Division			Total	Percentage of Pass in Year		
		1st.	2nd.	3rd.		**2019**	2018	2017
Regular :								
(a) Male	9438	1600	2973	3870	8443	**89.46**	86.90	83.69
(b) Female	3313	1082	1045	954	3081	**93.00**	91.71	89.71
Institutional Private :								
(a) Male	2544	744	851	765	2360	**92.77**	89.00	86.99
(b) Female	741	326	232	147	705	**95.14**	91.49	91.30
Non-Institutional Private :								
(a) Male	1461	33	168	609	810	**55.44**	56.24	49.50
(b) Female	300	11	34	145	190	**63.33**	58.12	52.77
TOTAL	**17797**	**3796**	**5303**	**6490**	**15589**	**87.59**	**84.64**	**82.72**

(Kamal Gogoi, AES)
Secretary
Assam Higher Secondary Education Council
Bamunimaidam, Guwahati - 21

25th May, 2019
Guwahati- 781 021

ABBREVIATIONS FOR THE SUBJECTS

COMMERCE STREAM

Sl.No.	**Subject Name**	**ABBR.**
1	English	ENGL
2	Modern Indian Language - Assamese	MASS
3	Modern Indian Language - Bodo	MBOD
4	Modern Indian Language - Bengali	MBEN
5	Modern Indian Language - Hindi	MHIN
6	Modern Indian Language - Manipuri	MMAN
7	Modern Indian Language - Nepali	MNEP
8	Modern Indian Language - Urdu	MURD
9	Modern Indian Language - Garo	MGAR
10	Modern Indian Language - Khasi	MKHS
11	Modern Indian Language - Mizo	MMIZ
12	Modern Indian Language - HMAR	MHAR
13	Alternative English	ALTE
14	Economics	ECON
15	Mathematics	MATH
16	Statistics	STAT
17	Economic Geography	EGEO
18	Commercial Mathematics & Statistics	CMST
19	Insurance	INSU
20	Banking	BNKG
21	Salesmanship & Advertising	SAAD
22	Business Studies	BUST
23	Accountancy	ACOU
24	Computer Science & Application	CSCA
25	Entrepreneurship Development	ETDE
26	Multimedia & Web Technology	MLWT
27	Retail Trade	RETD
28	IT/ITeS	ITES

HIGHER SECONDARY FINAL EXAMINATION, 2019

COMMERCE STREAM

List of Successful Candidates Securing The First 10 Positions

Position	Roll & No.	Name of Candidates and Institutions	Aggregate Marks Secured Out of 500
1st.	0203-30006	***ASHIM SARKAR (ENGL,MBEN,ACOU,BUST,ECON)** VIVEKANANDA JR COLLEGE, CACHAR	474
2nd.	0456-30042	***NIBEDITA GOGOI (ENGL,ALTE,ACOU,BUST,ECON)** CRESCENT ACADEMY, JORHAT	468
	0489-30172	***AYUSHI JAIN (ENGL,ALTE,ACOU,BUST,CMST,ECON)** K C DAS COMMERCE COLLEGE, KAMRUP(M)	468
3rd.	0484-30301	***NEHA AGARWALLA (ENGL,ALTE,ACOU,BUST,ECON,CMST)** GAUHATI COMMERCE COLLEGE, KAMRUP(M)	465
4th.	0484-30037	***ARUNABH NATH (ENGL,ALTE,ACOU,BUST,CMST,ECON)** GAUHATI COMMERCE COLLEGE, KAMRUP(M)	461
5th.	0484-30195	***RAHUL ROY (ENGL,ALTE,ACOU,BUST,ECON,BNKG)** GAUHATI COMMERCE COLLEGE, KAMRUP(M)	460
6th.	0726-30292	***TANISHA ALAMPURIA (ENGL,ALTE,ACOU,BUST,CMST,BNKG)** GEETANJALI JR COLLEGE, NAGAON	459
	0840-30058	***ANKUR BARUAH (ENGL,MASS,ACOU,BUST,ECON)** R D JR COLLEGE, TINSUKIA	459
7th.	0489-30174	***HANSIKA CHAWLA (ENGL,ALTE,ACOU,BUST,CMST,ECON)** K C DAS COMMERCE COLLEGE, KAMRUP(M)	458
	0574-30068	***HARSH GOLCHHA (ENGL,ALTE,ACOU,BUST,CMST,ECON)** KARIMGANJ JR COLLEGE OF SCIENCE, HAILAKANDI	458
	0756-30142	***PRATIBHA BAISHYA (ENGL,MASS,ACOU,BUST,CMST)** NALBARI COMMERCE COLLEGE, NALBARI	458
8th.	0489-30170	***DISHA JAIN (ENGL,ALTE,ACOU,BUST,CMST,ECON)** K C DAS COMMERCE COLLEGE, KAMRUP(M)	457
	0836-30002	***PRIYANSHU AGARWALLA (ENGL,ALTE,ACOU,BUST,ECON)** MARGHERITA COLLEGE, TINSUKIA	457

Position	Roll & No.	Name of Candidates and Institutions	Aggregate Marks Secured Out of 500
9th.	0203-30120	*BRINDA ROY (ENGL,ALTE,ACOU,BUST,ECON)	455
		VIVEKANANDA JR COLLEGE, CACHAR	
	0840-30017	*MITHLESH PD SHARMA (ENGL,ALTE,ACOU,BUST,ECON)	455
		R D JR COLLEGE, TINSUKIA	
10th.	0489-30169	*MUSKAAN PACHISIA (ENGL,ALTE,ACOU,BUST,MATH,ECON)	454
		K C DAS COMMERCE COLLEGE, KAMRUP(M)	
	0489-30175	*JAGRUTI SETHIA (ENGL,ALTE,ACOU,BUST,ECON,BNKG)	454
		K C DAS COMMERCE COLLEGE, KAMRUP(M)	
	0489-30286	*ISHIKA AGARWAL (ENGL,ALTE,ACOU,BUST,CMST,ECON)	454
		K C DAS COMMERCE COLLEGE, KAMRUP(M)	

*** indicates star marks (75% and above). Subject/Subjects shown in abbreviated form within parenthesis with the name of a candidate indicate(s) that the candidate has secured 80% and above marks in the subject/ subjects.**

(Kamal Gogoi, AES)
Secretary
Assam Higher Secondary Education Council
Bamunimaidam, Guwahati - 21

25th May, 2019
Guwahati- 781 021

Assam Higher Secondary Education Council
Bamunimaidam, Guwahati – 781 021

Results of Higher Secondary Final Examination, 2019
COMMERCE STREAM

No. EXB/19(pt)/19/02

The following candidates are declared to have passed the Higher Secondary Final Examination, 2019

CENTRE INDEX

Regular / I.P. / N.I.P

Sl. No.	Centre Code	Name of Centre	Page No.
BAKSA			
1	0104	BARAMA H S SCHOOL	1
2	0108	GORESWAR COLLEGE	1
3	0110	GYANPEETH MAHAVIDYALAYA	1
4	0123	TAMULPUR COMMERCE COLLEGE	1
BARPETA			
5	0127	B H COLLEGE	2
6	0129	BAJALI COLLEGE	2
7	0130	BAJALI H S SCHOOL	2
8	0133	BARNAGAR COLLEGE	2
9	0144	G L CHOUDHURY COLLEGE	3
10	0147	HOWLY JR COLLEGE	3
11	0149	KAYAKUCHI H S SCHOOL	4
12	0153	M C COLLEGE	4
13	0157	NABAJYOTI COLLEGE	4
14	0162	PATACHARKUCHI VIDYAPITH HS SCHOOL	5
15	0166	SARTHEBARI H S SCHOOL	5
BISWANATH			
16	0173	BISWANATH COMMERCE JR COLLEGE	5
17	0174	CHAIDUAR COLLEGE	5
18	0175	CHARIALI ACADEMY H S SCHOOL	6
19	0176	CHARIALI H S & M P SCHOOL	6
20	0181	GOHPUR H S SCHOOL	7
21	0186	M C D H S SCHOOL	7
BONGAIGAON			
22	0191	ABHAYAPURI COLLEGE	7
23	0196	BONGAIGAON COLLEGE	8
CACHAR			
24	0203	ADHARCHAND H S SCHOOL	8
25	0207	CACHAR COLLEGE	9
26	0209	EARLE H S SCHOOL	9
27	0210	GURU CHARAN COLLEGE	10
28	211V	KATIGARAH JR COLLEGE	10
29	0216	M C DAS COLLEGE	10
30	0217	M H C H S SCHOOL	11
31	0219	NARSING H S SCHOOL	11
32	0224	S ALI H S SCHOOL	11
33	0226	SILCHAR GOVT BOYS H S SCHOOL	11
34	0228	WOMEN'S COLLEGE, SILCHAR	12
CHARAIDEO			
35	0232	DHOLEBAGAN H S SCHOOL	12
36	0233	MORAN COLLEGE	12
37	0234	MORAN H S SCHOOL	12
38	0238	SONARI COMMERCE COLLEGE	13
CHIRANG			
39	0244	BONGAIGAON REFINERY H S SCHHOL	13
40	0248	U N BRAHMA JUNIOR COLLEGE	13
DARRANG			
41	0254	DALGAON H S SCHOOL	13
42	0256	DEOMORNOI JR COLLEGE	14
43	0260	KHARUPETIA COLLEGE	14
44	0261	KHARUPETIA H S SCHOOL	14
45	0263	MANGALDAI TOWN GIRLS HS SCHOOL	15
46	0265	MANGALDOI GIRLS COLLEGE	15
47	0266	MANGALDOI GOVT H S SCHOOL	16
DHEMAJI			
48	0278	DHEMAJI COMMERCE COLLEGE	16
49	0280	DHEMAJI H S SCHOOL	17
50	0283	DIMOW JR COLLEGE	17
51	0289	JONAI JR SCIENCE COLLEGE	17
52	0290	KAKATI BLOCK JR COLLEGE	17
53	0300	N C D JR COLLEGE	18
54	0306	SILAPATHAR JR COMMERCE COLLEGE	18
55	0308	SILAPATHAR RESIDENTIAL HS SCHOOL	18
DHUBRI			
56	0316	B N COLLEGE	18
57	0321	CHILARAI COLLEGE	18
58	0323	DHUBRI GOVT BOYS H S SCHOOL	19
59	0328	P B COLLEGE	19
DIBRUGARH			
60	0333	B V F C H S SCHOOL	19
61	0336	D D R COLLEGE	19
62	0337	D H S K COLLEGE	19
63	0338	D H S K COMMERCE COLLEGE	20
64	0339	DIBRU COLLEGE	21
65	0340	DIBRUGARH GOVT BOYS H S SCHOOL	22
66	0341	DIBRUGARH GOVT GIRLS H S SCHOOL	22
67	0342	DULIAJAN COLLEGE	23
68	0345	KHOWANG H S SCHOOL	23
69	0346	LAHOWAL JR COLLEGE	23
70	0351	MORAN JR COLLEGE	24
71	0352	NAHARKATIA COLLEGE	24
72	0356	OIL INDIA H S SCHOOL	24
73	0357	RAJGARH JR COLLEGE	24
74	0359	TENGAKHAT COLLEGE	24
DIMA HASAO			
75	0363	HAFLONG GOVT COLLEGE	25
76	0364	J B HAGJER COLLEGE JR	25
GOALPARA			
77	0372	BIKALI COLLEGE	25
78	0375	DUDHNOI COLLEGE	25
79	0376	GOALPARA COLLEGE	26
80	0379	J N MEMORIAL H S SCHOOL	26
81	0383	P R GOVT H S & M P SCHOOL	26
GOLAGHAT			
82	0389	ATHKHELIA H S SCHOOL	26
83	0391	BOKAKHAT H S SCHOOL	27
84	0392	D K D COLLEGE	27
85	0399	GOLAGHAT COMMERCE COLLEGE	27
86	0400	GOLAGHAT GOVT BEZBARUA H S SCHOOL	27
87	0402	J D S G COLLEGE	28

Sl. No.	Centre Code	Name of Centre	Page No.
88	0412	SARUPATHAR COLLEGE	28
HAILAKANDI			
89	0414	ALGAPUR PUBLIC H S SCHOOL	28
90	0416	GOVT V M H S SCHOOL	29
91	0417	HAILAKANDI WOMENS JR COLLEGE	29
92	0419	JANAKICHARAN H S SCHOOL	29
93	0421	LALA RURAL COLLEGE	30
94	0423	S S COLLEGE	30
HOJAI			
95	0427	DABAKA H S SCHOOL	30
96	0428	DESHABANDHU VIDYAPITH HS SCHOOL	30
97	0429	HOJAI COLLEGE	31
98	0434	LANKA MAHAVIDYALAYA	32
99	0435	LUMDING COLLEGE	32
100	0437	NATIONAL H S SCHOOL	32
101	0440	UDALI COLLEGE (JR)	32
JORHAT			
102	0444	BORHOLLA H S SCHOOL	33
103	0445	C K B COMMERCE COLLEGE	33
104	0446	C K B COLLEGE	33
105	0447	CHARAIBAHI H S SCHOOL	33
106	0453	J B COLLEGE	34
107	0455	JORHAT GOVT BOYS H S SCHOOL	34
108	0456	JORHAT GOVT GIRLS H S SCHOOL	34
109	0459	LAHING H S SCHOOL	35
110	0460	M R S H S SCHOOL	35
111	0462	MARIANI COLLEGE	35
112	0463	N N SAIKIA COLLEGE	35
113	0468	SARBODAYA JR COLLEGE	36
KAMRUP(METRO)			
114	0471	ARYA VIDYAPITH COLLEGE	36
115	0472	ARYA VIDYAPITH H S & M P SCHOOL	36
116	0473	B BOROOAH COLLEGE	37
117	0474	BELTOLA MAHAVIDYALAYA JR COLLEGE	37
118	0475	BIDYAMANDIR H S SCHOOL	37
119	0476	CHANDRAPUR JR COLLEGE	38
120	0477	COTTON COLLEGIATE GOVT H S SCHOOL	38
121	0478	COTTON COLLEGE (UNIVERSITY)	39
122	0481	DISPUR COLLEGE	39
123	0482	DISPUR GOVT H S SCHOOL	39
124	0483	GANESH MANDIR H S SCHOOL	40
125	0484	GAUHATI COMMERCE COLLEGE	40
126	0485	GOPAL BORO GOVT H S SCHOOL	42
127	0486	GUWAHATI COLLEGE	42
128	0488	JALUKBARI H S SCHOOL	42
129	0489	K C DAS COMMERCE COLLEGE	42
130	0490	K H S JUNIOR COLLEGE	44
131	0491	K R B GIRLS COLLEGE	44
132	0492	KAMRUP ACADEMY H S SCHOOL	45
133	0493	MALIGAON RAILWAY H S SCHOOL	45
134	0494	NARENGI ANCHALIK COLLEGE	45
135	0495	NETAJI VIDYAPITH RLY H S SCHOOL	45
136	0496	PANBAZAR GIRLS H S SCHOOL	45
137	0497	PANDU COLLEGE	46
138	0498	PASCHIM GUWAHATI MAHAVIDYALAYA	46
139	0499	PRAGJYOTISH COLLEGE	46
140	0500	R G BAROOAH COLLEGE	47
141	0502	S B DEORAH COLLEGE	47
142	0503	SONAPUR COLLEGE	47
143	0505	T C GOVT GIRLS H S & M P SCHOOL	48
144	0506	ULUBARI H S SCHOOL	48
145	0507	WEST GUWAHATI JR COMMERCE COLLEGE	48
KAMRUP(RURAL)			
146	0509	B P CHALIHA COLLEGE	49
147	0512	BEZERA ANCHALIK COLLEGE	49
148	0515	CHHAYGAON COLLEGE	50
149	0523	HEKRA H S SCHOOL	50
150	0531	MAJORTOP H S SCHOOL	50
151	0532	MALAYBARI JR COLLEGE	50
152	0534	P B ANCHALIK JR COLLEGE	51
153	0543	RAMPUR H S SCHOOL	51
154	0546	RANGIA COLLEGE	51
155	0547	RANGIA H S SCHOOL	51
KARBI ANGLONG			
156	0556	BOKAJAN H S SCHOOL	52
157	0559	DIPHU GOVT COLLEGE	53
158	0560	DIPHU GOVT BOYS H S SCHOOL	53
159	0561	DOKMOKA H S SCHOOL	54
KARIMGANJ			
160	0571	ISABHEEL H S SCHOOL	54
161	0573	KARIMGANJ COLLEGE	54
162	0574	KARIMGANJ GOVT H S SCHOOL	54
163	0580	NABIN CHANDRA COLLEGE	55
KOKRAJHAR			
164	0588	DEBORGAON H S SCHOOL	55
165	0592	GOSSAIGAON H S SCHOOL	56
166	0599	KOKRAJHAR COMMERCE COLLEGE	56
167	0602	KOKRAJHAR GOVT H S & M P SCHOOL	56
LAKHIMPUR			
168	0616	BHIMPARA JR COLLEGE	56
169	0617	BIHPURIA COLLEGE	56
170	0618	BONGALMORA H S SCHOOL	57
171	0621	DHAKUAKHANA COMMERCE COLLEGE JR	57
172	0630	HARMOTI JR COLLEGE	57
173	0633	KHERAJKHAT JR COLLEGE	57
174	0637	LAKHIMPUR COMMERCE COLLEGE	57
175	0638	LAKHIMPUR GIRLS COLLEGE	58
176	0643	LOHIT DIKRONG H S SCHOOL	58
177	0649	NORTH LAKHIMPUR COLLEGE	58
178	0650	NORTH LAKHIMPUR GIRLS H S SCHOOL	58
179	0652	NOWBOICHA H S SCHOOL	59
180	0656	PANIGAON HS SCHOOL	59
181	0660	RENGAM SUBANSIRI JR COLLEGE	59
182	0663	SUBANSIRI JR COLLEGE	59
183	0665	UNITED TRIBAL COLLEGE	59
MAJULI			
184	0667	C S RAWANAPAR MODEL H S SCHOOL	60
185	0668	JONAKI CHAMAHIYA ATI H S SCHOOL	60

Sl. No.	Centre Code	Name of Centre	Page No.
186	0670	LOHITPARIYA JR COLLEGE	60
187	0675	P D GOSWAMI JR COLLEGE	60
MORIGAON			
188	0681	BORCHILA K B COLLEGE (JR)	60
189	0688	JAGIROAD H S SCHOOL	61
190	0693	MOIRABARI COLLEGE	61
191	0696	MORIGAON H S & M P SCHOOL	61
NAGAON			
192	0702	ALITANGANI OSMANIA H S SCHOOL	62
193	0708	BECHAMARI M I H S SCHOOL	62
194	0710	DAWSON H S & M P SCHOOL	62
195	0712	DHING K B H S SCHOOL	63
196	0715	JAJORI H S SCHOOL	63
197	0717	JURIA H S SCHOOL	64
198	0718	KALIABOR COLLEGE	64
199	0719	KALIABOR GIRLS H S SCHOOL	64
200	0720	KALONGPAR VIDYAPITH JR COLLEGE	64
201	0721	KAMPUR H S & MP SCHOOL	65
202	0722	KATAHGURI JR COLLEGE	65
203	0726	NAGAON GOVT BOYS H S SCHOOL	65
204	0729	NOWGONG COLLEGE	67
205	0732	RAHA H S SCHOOL	67
206	0736	SAMAGURI H S SCHOOL	67
207	0737	SINGIMARI MD ALI H S SCHOOL	67
NALBARI			
208	0743	DAKSHIN NALBARI COLLEGE JR	68
209	0755	NALBARI COLLEGE	68
210	0756	NALBARI COMMERCE COLLEGE	68
211	0757	P B DHIRDUTTA H S SCHOOL	69
212	0760	R N CHOUDHARY H S SCHOOL	69
SIVASAGAR			
213	0767	A H D H S SCHOOL	69
214	0768	AMGURI COLLEGE	70
215	0779	JHANJI H N S COLLEGE	70
216	0780	LAKWA TANTIA H S SCHOOL	70
217	0783	NAZIRA H S AND M P SCHOOL	70
218	0786	S P P COLLEGE	70
219	0788	SIBSAGAR BEZBARUA H S SCHOOL	70
220	0789	SIBSAGAR COMMERCE COLLEGE	71
221	0791	SIBSAGAR GOVT H S & M P SCHOOL	71
SONITPUR			
222	0796	BIHAGURI H S SCHOOL	72
223	0799	DARRANG COLLEGE	72
224	0800	DEKORAI H S SCHOOL	72
225	0803	L O K D COLLEGE	73
226	0804	MISSAMARI H S SCHOOL	73
227	0809	RANGAPARA COLLEGE	73
228	0814	TEZPUR COLLEGE	73
229	0815	TEZPUR GOVT H S SCHOOL	74
SOUTH SALMARA			
230	0816	AIRKATA JR COLLEGE	74
231	0823	M A K AZAD RURAL MODEL JR COLLEGE	75
TINSUKIA			
232	0827	BORDUBI H S SCHOOL	75
233	0829	DIGBOI COLLEGE	75
234	0832	DOOMDOOMA COLLEGE	75
235	0833	G B CHOWKHANI H S SCHOOL	76
236	0834	KAKOPATHAR H S SCHOOL	76
237	0836	MARGHERITA COLLEGE	77
238	0840	RASTRIYA VIDYALAYA H S SCHOOL	77
239	0841	SADIYA COLLEGE	78
240	0844	SENAIRAM H S SCHOOL	78
241	0845	TINSUKIA COLLEGE	78
242	0846	TINSUKIA COMMERCE COLLEGE	79
243	0848	WOMENS COLLEGE TINSUKIA	79
UDALGURI			
244	0850	DANDA SAHARIAH H S SCHOOL	79
245	0862	TANGLA COLLEGE	80
246	0863	TANGLA H S SCHOOL	80
247	0864	UDALGURI COLLEGE	80
WEST KARBI ANGLONG			
248	0867	BAITHALANGSO H S SCHOOL	81

Centre: 0104 BARAMA H S SCHOOL

College: 001 BARAMA H S SCHOOL

First Division : Nos.

30007(MASS) 30022 30023 30024(MASS) 30025(MASS) *30026(MASS,BUST,BNKG) 30030(ENGL,MASS) 30031(MASS)

Second Division : Nos.

30002 30004 30005 30006 30008 30010 30011 30012 30018 30020 30027 30028

Third Division : Nos.

30003 30013 30014 30017 30019 30021 30029

Centre: 0108 GORESWAR COLLEGE

College: 001 GORESWAR COLLEGE

First Division : Nos.

NIL

Second Division : Nos.

30011 30012 30015 30019

Third Division : Nos.

30006 30008 30009 30013 30016 30021 30023 30024

Centre: 0110 GYANPEETH MAHAVIDYALAYA

College: 001 GYANPEETH MAHAVIDYALAYA

First Division : Nos.

30003(MASS) *30005(MASS,BNKG) 30007 30008 30009 *30011(ENGL,MBOD,ACOU,BNKG) 30013 30014(ALTE) 30015 *30025(ENGL,MASS,ACOU,BUST,BNKG) *30026(ENGL,MASS,ACOU,BUST)

College: 001 GYANPEETH MAHAVIDYALAYA

Second Division : Nos.

30002 30004 30006 30016(MBOD) 30018 30021 30027 30028

Third Division : Nos.

30010 30019 30020 30022 30030

Centre: 0123 TAMULPUR COMMERCE COLLEGE

College: 001 TAMULPUR COMMERCE COLLEGE

First Division : Nos.

30001(BNKG) 30003 30004 *30030(ENGL,ALTE) 30032(BNKG) 30063 30064 30086(BNKG) 30144(ENGL) 30146 30148

Second Division : Nos.

30002 30006 30007 30011 30013 30014 30016 30021 30022 30024 30025 30029 30039 30040 30041 30042 30043 30044 30049 30057 30061 30062 30065 30070 30071 30072 30074 30076 30077 30078 30081 30082 30083 30087(ACOU) 30090 30092 30100 30101 30102 30104 30105 30106 30108 30110 30112 30117 30119 30121 30123 30129 30130 30131 30133 30137 30138 30140 30143 30145 30147 30149 30150

Third Division : Nos.

30005 30008 30009 30010 30012 30015 30017 30018 30019 30020 30023 30026 30027 30031 30033 30034 30036 30037 30038 30045 30046 30047 30048 30050 30051 30052 30053 30054 30055 30056 30058 30059 30060 30066 30067 30068 30075 30084 30085 30088 30089 30091 30093 30094 30095 30096 30097 30098 30099 30107 30109 30111 30113 30116 30118 30120 30122 30124 30125 30127 30128 30132 30134 30135 30136 30139 30141 30142

Centre: 0127 B H COLLEGE

College: 001 B H COLLEGE

First Division : Nos.

***30006(ENGL,ALTE,BUST) 30007 30008(ALTE,CMST) 30013(MASS) 30026 30029 30030 30038(ALTE) 30039(ALTE) *30041(ENGL,ALTE,BUST) 30042 *30043(ENGL,ALTE,BUST) 30045 30046 *30058(ENGL,ALTE,BUST,BNKG) 30059 30066 30074 30080 30089 30104 30117(ALTE) 30128(ENGL) 30130(ENGL,ALTE) *30132(ENGL,ALTE,ACOU,BUST,CMST) 30133(ENGL,ALTE) 30135(ENGL,ALTE) 30139 30140(BUST) *30141(ENGL,ALTE,BUST) 30142(ENGL) 30143 30146(ENGL,ALTE) 30149 30168**

Second Division : Nos.

30001 30002 30003 30010 30016 30017 30021 30022 30024 30025 30027(ALTE) 30028 30031 30032(MASS) 30033 30034 30040 30048 30050 30052 30054 30056 30057 30062 30063 30064 30065 30067 30068 30078 30079 30084 30086 30088 30090 30095 30099 30106 30111 30113 30124 30125 30126 30127 30129 30136 30137 30144 30151 30152

Third Division : Nos.

30004 30005 30009 30011 30012 30014 30015 30018 30019 30020 30035 30036 30037 30044 30047 30049 30053 30055 30060 30061 30069 30070 30071 30072 30073 30075 30076 30077 30081 30082 30083 30085 30087 30091 30092 30093 30094 30096 30097 30098 30100 30101 30102 30105 30107 30112 30114 30116 30118 30119 30121 30122 30123 30131 30134 30138 30145 30147 30148 30150 30153 30162 30163 30165 30166

Centre: 0129 BAJALI COLLEGE

College: 002 ANNUNDO RAM BAROOAH ACADEMY(A&C)

First Division : Nos.

30015(ACOU,BUST) *30016(ACOU,BUST,BNKG) 30017(MASS) 30019 30023(BNKG) 30025(BUST) 30027 30030 30032

College: 002 ANNUNDO RAM BAROOAH ACADEMY(A&C)

Second Division : Nos.

30002 30004 30007 30010 30011 30012 30021 30022 30026 30028 30029 30033

Third Division : Nos.

30001 30005 30006 30008 30013 30014 30018 30024 30031

Centre: 0130 BAJALI H S SCHOOL

College: 001 BAJALI H S SCHOOL

First Division : Nos.

30002 30011 30013 30018 30019(MASS) *30022(ENGL,ALTE,ACOU,BUST,BNKG) 30023(ACOU) 30025 30027(ALTE) 30028 30029 30032(ALTE,BUST) *30034(ENGL,ALTE,ETDE) 30035 30038(ALTE) 30039 30041 30043(BNKG) 30044 30047 30048 *30052(MASS,BNKG) 30056(ACOU) 30057 *30058(ALTE,BUST) 30059(MASS) 30061(BUST) 30062(MASS,BUST)

Second Division : Nos.

30001 30003 30004 30006 30008 30009 30010 30012 30014 30015 30016 30017 30021(BNKG) 30030 30031 30033 30036 30037 30040 30042 30046 30050 30054 30055 30060 30066(ALTE)

Third Division : Nos.

30005 30007 30020 30024 30026 30045 30051 30053 30063 30065

Centre: 0133 BARNAGAR COLLEGE

College: 001 BARNAGAR COLLEGE

First Division : Nos.

30037

College: 001 BARNAGAR COLLEGE

Second Division : Nos.

30001 30003 30005 30010 30012

Third Division : Nos.

30002 30004 30006 30008 30011 30013 30014 30015 30016 30017 30018 30021 30022 30023 30024 30026 30027 30028 30030 30031 30033 30034 30035 30036 30038 30039 30041 30042 30044 30045 30046 30047 30048

College: 002 ASSAM BRILIANT ACADEMY

First Division : Nos.

30056

Second Division : Nos.

30054 30055 30057 30060 30065 30067 30068(BNKG) 30072 30073 30074 30075 30080

Third Division : Nos.

30050 30053 30059 30061 30066 30071 30078 30079

Centre: 0144 G L CHOUDHURY COLLEGE

College: 001 G L CHOUDHURY COLLEGE

First Division : Nos.

30002(BUST,BNKG) 30003(ALTE,BUST,BNKG) 30012(BNKG) *30015(ACOU,BUST,BNKG) 30021(BNKG)

Second Division : Nos.

30004 30005 30006 30007(BNKG) 30008 30009

Third Division : Nos.

30001 30010 30011 30013 30014 30016 30017 30018 30019

Centre: 0147 HOWLY JR COLLEGE

College: 001 HOWLY JR COLLEGE

First Division : Nos.

30018 30025 30040(ACOU,BNKG) 30042 30044 *30045(MASS,BNKG)

Second Division : Nos.

30009 30017 30019 30020 30023 30027 30034 30036 30041 30046 30049 30050 30053 30056 30060

Third Division : Nos.

30010 30015 30016 30021 30022 30028 30029 30031 30035 30037 30038 30047 30048 30051 30052 30054 30055 30057 30059 30061

Expelled : Nos.

30011

College: 002 DRONACHARYA ACADEMY

First Division : Nos.

30067(ALTE) 30069 30076 30077(ENGL,ALTE) *30086(ENGL,ALTE) 30087(ENGL,ALTE) 30088(ALTE) 30089(ENGL,ALTE) 30092(ENGL) 30096(ALTE) 30099(ENGL,ALTE) 30104(ALTE) 30106(ALTE) *30109(MASS,ACOU,BUST) 30110 *30111(ALTE,BNKG) 30112 30118 30122 30123 30128 30137 30138 30140 30144 *30149(MASS,ACOU) 30150 30151 30154(ACOU,BUST) 30156(ALTE) 30157 *30159(MHIN,ACOU) 30171(ALTE) 30173(ALTE) 30174(ALTE) 30175(ALTE) *30176(ENGL,ALTE,ACOU, BUST) *30178(ENGL,MASS,ACOU) 30180(ALTE) *30181(ENGL,ALTE,ACOU,BUST,BNKG,ECON) 30183(ENGL,ALTE) 30185(ALTE) *30186(ENGL,ALTE,ACOU,BUST) 30187(ALTE) 30188 30189(ALTE) 30194(ALTE) *30195(ENGL,ALTE,ACOU, BUST) 30196

Second Division : Nos.

30068 30070 30071 30072 30075 30081 30083 30084 30085 30093 30094 30097 30098 30100 30101 30102 30105 30107 30108 30115 30117 30121 30124 30126 30129 30139 30141 30142 30148(ACOU) 30160 30161

College: 002 DRONACHARYA ACADEMY

Second Division : Nos.

30165 30169 30177 30179 30191

Third Division : Nos.

30066 30073 30074 30078 30079 30082 30091 30095
30113 30114 30116 30119 30120 30125 30127 30130
30131 30132 30134 30135 30136 30143 30145 30146
30147 30152 30153 30158 30162 30163 30166 30167
30170 30172 30184 30190 30193

Centre: 0149 KAYAKUCHI H S SCHOOL

College: 001 KAYAKUCHI H S SCHOOL

First Division : Nos.

30021(BNKG) 30023(BNKG)

Second Division : Nos.

30001(BNKG) 30002 30003 30004(BNKG) 30005 30006
30007 30008 30010 30011(BNKG) 30012(BNKG)
30013(BNKG) 30015 30016 30020 30024(BNKG)

Third Division : Nos.

30014 30017 30018 30019 30022

Centre: 0153 M C COLLEGE

College: 002 SREEMANTA SANKAR MADHAB JR COLLEGE

First Division : Nos.

30006(ALTE) *30009(MASS,BUST,BNKG) 30010 30020
30022(ALTE) *30029(ALTE,BNKG) 30031(MASS)
*30032(MASS,ACOU,BNKG) 30035(MASS)

Second Division : Nos.

30001(BNKG) 30007 30013 30014 30016 30017 30018
30025 30026 30027 30028 30033 30034

College: 002 SREEMANTA SANKAR MADHAB JR COLLEGE

Third Division : Nos.

30002 30004 30005 30008 30011 30012 30015 30019
30021 30023 30024 30030

Centre: 0157 NABAJYOTI COLLEGE

College: 006 AL AMEEN K D MEM JR COLLEGE

First Division : Nos.

NIL

Second Division : Nos.

30003

Third Division : Nos.

NIL

College: 009 KALGACHIA COLLEGE OF COMMERCE

First Division : Nos.

NIL

Second Division : Nos.

30004 30005 30006 30010 30014 30023 30026 30029
30030

Third Division : Nos.

30007 30008 30011 30012 30015 30017 30019 30020
30021 30025 30028 30031 30032 30033

Expelled : Nos.

30009

Centre: 0162 PATACHARKUCHI VIDYAPITH HS SCHOOL

College: 001 PATACHARKUCHI VIDYAPITH HS SCHOOL

First Division : Nos.

30003

Second Division : Nos.

30002 30004 30006 30007 30011

Third Division : Nos.

30001 30005 30008 30009 30010 30012 30013

Centre: 0166 SARTHEBARI H S SCHOOL

College: 001 SARTHEBARI H S SCHOOL

First Division : Nos.

30013

Second Division : Nos.

30001(MASS) 30008 30011 30012 30014(MASS) 30016(MASS) 30017(MASS) 30023 30024 30025 30026 30027

Third Division : Nos.

30002 30003 30005 30006 30009 30010 30018 30019 30020 30021 30028

College: 002 KRISHNAGURU MAHAVIDYALAYA JR

First Division : Nos.

30030 *30032(ENGL,MASS) 30033 30034(ACOU,BUST) 30036(ACOU,BUST) 30037(MASS,ACOU) 30038 30039(ACOU) *30040(ENGL,ALTE) 30043(MASS) *30044(ENGL,ALTE) 30045(MASS)

Second Division : Nos.

30031 30035 30042

College: 002 KRISHNAGURU MAHAVIDYALAYA JR

Third Division : Nos.

NIL

Centre: 0173 BISWANATH COMMERCE JR COLLEGE

College: 001 BISWANATH COMMERCE JR COLLEGE

First Division : Nos.

30009 30020 30023(BNKG) 30025

Second Division : Nos.

30007 30010 30018 30032(MASS) 30033 30040 30060 30061

Third Division : Nos.

30002 30003 30004 30005 30006 30008 30013 30014 30015 30016 30017 30019 30022 30024 30026 30028 30029 30030 30031 30034 30035 30037 30038 30041 30043 30045 30047 30048 30049 30050 30051 30054 30058 30059 30062 30064 30065 30072 30073 30076 30077 30078 30079

Centre: 0174 CHAIDUAR COLLEGE

College: 001 CHAIDUAR COLLEGE

First Division : Nos.

30004

Second Division : Nos.

30006 30007 30016 30019 30021

Third Division : Nos.

30005 30010 30013 30015 30017 30018 30020

Centre: 0175 CHARIALI ACADEMY H S SCHOOL

College: 001 CHARIALI ACADEMY H S SCHOOL

First Division : Nos.

30004 *30006(ENGL,MASS,ACOU,BUST)

Second Division : Nos.

30001 30002 30003 30005

Third Division : Nos.

30007 30008

College: 002 DAPHNE JR COLLEGE

First Division : Nos.

30010(ENGL,ALTE) 30011 30012 30013(ENGL,ALTE) 30014(ALTE,BNKG) 30015(BNKG) *30016(ENGL,ALTE,ACOU,BUST,BNKG) *30017(ENGL,ALTE,BUST,BNKG) 30018(BNKG) *30019(ENGL,ALTE,ACOU,BNKG) 30020(ENGL,BNKG,ECON) *30021(ENGL,ALTE,ACOU,BUST,BNKG,ECON) 30022 30023(ENGL,ALTE,ACOU) 30024 30025(ENGL,MASS) 30026(ENGL) 30027(ENGL) 30028(ENGL) 30029(ENGL) 30030(ENGL,ALTE) 30035 30036(ALTE) 30037(MHIN) 30039(ALTE) 30040(ENGL,ALTE) 30042(ENGL,ALTE) 30043 30044(ENGL,ALTE) 30046 30047 30048 30049 30051(ENGL) 30052(ENGL,ALTE) 30053(ENGL,BNKG) 30055(ENGL) 30056(ENGL) *30057(ENGL,ALTE) *30058(ENGL,ALTE,BNKG) 30059(ENGL,ALTE) 30060 30061 *30062(ENGL,ALTE,ACOU,BUST,BNKG,ECON) *30063(ENGL,MHIN,BNKG) 30070(MHIN)

Second Division : Nos.

30031 30032 30033 30034 30038 30041 30054(ENGL) 30064 30065 30066 30067 30068 30069 30073 30074

Third Division : Nos.

30071 30072

Centre: 0176 CHARIALI H S & M P SCHOOL

College: 001 CHARIALI H S & M P SCHOOL

First Division : Nos.

30002 30003(ALTE) 30004(ALTE,ECON) 30005(ALTE) 30007(ALTE,ACOU,ECON) 30008 30009(ENGL,ALTE) 30010(ALTE) *30011(ALTE,ACOU,ECON) *30012(ENGL,ALTE,ACOU,ECON) *30013(ENGL,ALTE,ACOU,BUST,ECON) 30015 30016 (ALTE) 30017 *30018(ENGL,ACOU,ECON) 30019 30020 (ALTE) 30023(ECON) 30024(ENGL,ALTE,ACOU) 30025 30027(ALTE) 30028(ALTE) *30029(ENGL,ALTE,ECON) *30030(ENGL,ALTE,ACOU,ECON) 30031(ALTE,ACOU) *30033(ENGL,ALTE,ACOU) 30034(ALTE,ACOU) *30035(ENGL,ALTE,ACOU,BUST,ECON) 30036(ALTE) 30037(ENGL,ALTE) *30038(ENGL,ALTE,ACOU,BUST,ECON) *30039(ENGL,ALTE,ACOU,BUST) 30040(ENGL,ALTE,ACOU) *30041(ALTE,ACOU) 30042 30043(ACOU) 30044(ALTE) *30045(ENGL,ALTE)

Second Division : Nos.

30006 30014 30021 30022 30026 30032

Third Division : Nos.

30001

College: 004 ORIENT FLOWER JR COLLEGE

First Division : Nos.

30046 30047 30048 30049 30050 30056 30061 30062(ALTE) 30063 30064 30065(ENGL,ALTE) 30067(ENGL) 30068(ENGL,ALTE) 30069

Second Division : Nos.

30051 30052 30053 30054 30055 30057 30058 30059 30066 30070

Third Division : Nos.

30060

Centre: 0181 GOHPUR H S SCHOOL

College: 001 GOHPUR H S SCHOOL

First Division : Nos.

30001(MASS) 30002(MASS) 30003(MASS) 30004(MASS) 30005(MASS) 30006(MASS) 30008(BNKG) 30010(MASS) 30032(MASS) 30034(MASS) *30048(MASS,ACOU,BUST, BNKG) 30049(MASS) *30050(MASS,ACOU,BUST,BNKG) 30051(MASS,BNKG) 30052

Second Division : Nos.

30009 30012 30014 30015 30017 30018 30020 30021 30022 30023 30024 30025 30027 30031 30036 30041 30046 30057(MASS) 30058(MASS)

Third Division : Nos.

30007 30013 30016 30019 30026 30028 30030 30033 30035 30038 30039 30040 30042 30043 30044 30045 30047 30053 30055 30056 30059

Centre: 0186 M C D H S SCHOOL

College: 001 M C D H S SCHOOL

First Division : Nos.

30004(BUST) 30005(BNKG) 30006

Second Division : Nos.

30001 30002 30007 30008 30009

Third Division : Nos.

30003 30010

Centre: 0191 ABHAYAPURI COLLEGE

College: 002 LAKSHMINATH B ACADEMY JR COLLEGE

First Division : Nos.

30008 30010(MASS) 30012 30017(ALTE) 30030(MASS) 30032(MASS)

College: 002 LAKSHMINATH B ACADEMY JR COLLEGE

Second Division : Nos.

30003 30005 30006 30007 30009 30011 30013 30014 30016 30020 30021 30022(ALTE) 30023(ALTE) 30024 30027 30031 30033 30034

Third Division : Nos.

30001 30002 30004 30015 30018 30019 30028 30029 30035

College: 004 AROHAN ACADEMY

First Division : Nos.

30049(MASS)

Second Division : Nos.

30039 30041 30042 30043 30047 30053 30054

Third Division : Nos.

30040 30045 30046 30048 30050 30052

College: 005 PANDIT DEENDAYAL U A MAHAVIDYALAYA TULUNGIA

First Division : Nos.

***30058(BUST,ECON,CMST) *30061(MASS,ACOU,ECON) 30062 30067(ALTE,ECON) 30070(ALTE,BUST) 30072(MASS) 30074(ALTE) 30075(ALTE) 30076(ALTE) 30078(MASS) *30097(MASS,BUST) *30098(MASS,ECON) 30106(ALTE) *30112(MASS)**

Second Division : Nos.

30059 30060 30063 30066 30068 30069 30077 30082 30091 30093 30095 30100 30108

Third Division : Nos.

30064 30065 30071 30080 30083 30085 30086 30087 30088 30089 30090 30092 30094 30096 30099 30104 30105 30107 30109 30110 30111

Centre: 0196 BONGAIGAON COLLEGE

College: 001 BONGAIGAON COLLEGE

First Division : Nos.

30010(MASS,BNKG) 30030 30031(ALTE) 30056(BNKG) 30057 *30060(ALTE,ACOU,SAAD) 30067(ACOU) 30068 30069 30071 30076(ALTE) 30077(ALTE) 30087(ALTE) 30093 30095(SAAD) 30096 30102(ALTE) 30110(ALTE) 30113(ALTE)

Second Division : Nos.

30003 30004 30007 30011 30020 30024 30027 30029 30032 30033 30037 30038 30043 30052 30054 30058 30059(ALTE) 30062 30070 30072 30080 30084(MHIN) 30086 30088(MHIN) 30089(MBEN) 30091(MASS) 30092 30094 30097 30098 30101 30103 30104 30111 30112

Third Division : Nos.

30001 30005 30006 30009 30012 30014 30015 30016 30017 30018 30019 30022 30026 30028 30034 30035 30036 30039 30042 30044 30045 30046 30047 30048 30049 30050 30051 30053 30055 30061 30064 30065 30066 30073 30074 30079 30081 30082 30083 30085 30090 30099 30100 30105 30106 30107 30118

Centre: 0203 ADHARCHAND H S SCHOOL

College: 002 VIVEKANANDA JR COLLEGE

First Division : Nos.

30001(ALTE) *30002(ENGL,ALTE,CMST,ECON) 30003 (ALTE) 30005(ENGL) *30006(ENGL,MBEN,ACOU,BUST, ECON) *30008(ALTE,ECON) *30010(MBEN,ACOU,ECON) 30011 *30012(ALTE,ACOU) 30014(ALTE) 30015(ALTE) 30016(ALTE) *30017(ENGL,ALTE,ACOU,ECON) *30018(ENGL,ALTE,ACOU,ECON) *30019(ENGL,ALTE,ACOU, CMST) *30021(ENGL,ALTE,ACOU,BUST,ECON) 30022 *30023(ENGL,ALTE,ACOU,CMST) 30024(ALTE,ACOU,ECON) 30025(ALTE) 30026(ENGL,ALTE) *30027(ENGL,ALTE,ACOU,BUST,ECON) 30028(ALTE) 30029(ENGL,MBEN,ACOU) 30030 30031(ALTE) 30032(ACOU) *30033(ENGL,ALTE,BUST) 30035(MBEN) 30036 30037(ALTE,BUST) 30038(MBEN) 30041(ALTE) 30042(MBEN,BUST) 30043 30048 30049(MBEN) 30055(ALTE) 30056(ALTE) 30057(ALTE) 30058 30059 30061(ALTE) 30062(ALTE) 30063(BUST) 30064(BUST)

College: 002 VIVEKANANDA JR COLLEGE

First Division : Nos.

30067(ALTE) 30068(ALTE) 30071(ALTE) 30078(MBEN,ACOU) 30086(ALTE) 30090(ALTE,ECON) 30091(ALTE) 30095(ALTE,BUST) *30100(ALTE,ECON) 30101(ALTE) *30102(ALTE,BUST,ECON) *30111(ENGL,ALTE,ACOU,BUST,ECON) *30114(ENGL,ALTE,ACOU,BUST) 30115 30117(ALTE) 30118(ALTE) 30119(BUST) *30120(ENGL,ALTE,ACOU,BUST,ECON) 30121(ALTE) 30122(MBEN,BUST) *30124(ALTE,ACOU,BUST,ECON) 30125(ALTE,BUST) *30126(ALTE,ACOU,BUST) 30127(MBEN) 30128(MBEN,ACOU) *30129(ENGL,ALTE,ACOU,BUST,CMST) *30130(ALTE) *30131(ALTE,ACOU) 30132(ENGL,ALTE) 30133 30134(ALTE) *30135(ALTE,ACOU,BUST) 30136(ALTE) 30137(ALTE) *30138(ENGL,ALTE) *30139(ENGL,ALTE) 30142(ALTE,ACOU) 30144(ENGL,ALTE) *30145(ENGL,ALTE) *30146(ENGL,ALTE,BUST) 30147(ALTE,ACOU) 30148(ALTE) *30149(MBEN,ACOU) *30150(ENGL,ALTE,BUST,ECON,CMST) 30151(ALTE,ACOU) 30152(ALTE) 30153(ALTE) 30154(ALTE) 30155(ALTE) 30156 30157(MBEN,ACOU) 30158(ALTE) 30159(ALTE) 30161(ALTE) *30162(ENGL,ALTE) 30164(ALTE) 30167(ENGL,ALTE) 30169(ALTE) 30170(ALTE) 30175(ALTE,ACOU) 30179(ALTE) 30186(ALTE) 30188 30190(ALTE,ACOU) 30197(ALTE) *30214(MBEN,ACOU,BUST)

Second Division : Nos.

30004 30007(ALTE) 30009 30013 30020 30034 30039(ALTE) 30040 30044 30045 30046(MBEN) 30047 30050 30051 30052 30053 30054 30060 30065 30066 30069(ALTE) 30070 30072 30073 30074 30075 30076 30077 30079 30080 30081(ALTE) 30082(ALTE) 30084 30087 30088 30089 30092 30093(ALTE) 30094(ALTE) 30096 30097 30098(MBEN) 30099 30103 30104(ALTE) 30105 30106 30107 30108 30109 30112 30116 30123(MBEN) 30140(ALTE) 30141 30143(MBEN) 30160 30163(ALTE) 30165(ALTE) 30166(ALTE) 30168 30171 30172(MBEN) 30173 30174 30176 30177(ALTE) 30178(ALTE) 30180(ALTE) 30181 30182 30183 30184(ALTE) 30189(ALTE) 30191(ALTE) 30193(ALTE) 30194(MBEN) 30195(MBEN) 30198(ALTE) 30199 30200(MBEN) 30201 30202(ALTE) 30205 30207(ALTE) 30217

College: 002 VIVEKANANDA JR COLLEGE

Third Division : Nos.

30083 30110 30113 30185 30187 30192 30196 30203 30204 30206 30208 30209 30212 30215 30216

Centre: 0207 CACHAR COLLEGE

College: 001 CACHAR COLLEGE

First Division : Nos.

30034(MBEN) 30088(MBEN)

Second Division : Nos.

30010 30012(ALTE) 30016(ENGL,ALTE) 30018 30022 30035 30036 30037 30048 30051 30055 30058 30071 30073 30085 30086(ALTE) 30093 30102

Third Division : Nos.

30001 30002 30005 30006 30007 30009 30011 30014 30015 30017 30020 30021 30023 30024 30025 30027 30029 30030 30031 30038 30040 30041 30042 30043 30046 30047 30052 30053 30054 30056 30062 30067 30068 30069 30070 30074 30076 30083 30089 30092 30098 30100 30110 30111 30113

College: 003 SURENDRA MEMORIAL JR COLLEGE

First Division : Nos.

***30122(ALTE) 30127**

Second Division : Nos.

30123 30128

Third Division : Nos.

30121 30124 30126 30129 30131

College: 004 RAMANUJ GUPTA JR COLLEGE

First Division : Nos.

30133 30134 *30137(ENGL,ALTE) *30139(ENGL,ALTE,BUST,ECON) 30141(ENGL) *30142(ENGL,ALTE,BUST,ECON) 30143(ENGL,ALTE) *30144(ENGL,ALTE,BUST) 30145(ENGL) 30146(ALTE) 30148 30149 30150(ALTE) *30151(ENGL,ALTE,ACOU, BUST) 30152(ALTE) 30155 30157 30158(ALTE) 30159 (ALTE) 30160(ENGL,ALTE) 30164(ALTE) 30166(ENGL, ALTE) 30167 *30168(ALTE,ECON) 30169(ALTE) *30171(ENGL,ALTE,ACOU,BUST,ECON) *30173(ENGL, ALTE) 30176 30177 30179(ENGL,ALTE) *30181(ENGL, ALTE) 30183(ENGL) 30185(ENGL,ALTE) 30191(ALTE) 30192(ENGL,ALTE) 30195(ALTE) *30204(ENGL,ALTE,BUST,ECON) 30211(ALTE) *30215(ENGL,ALTE,ACOU,BUST,ECON) *30218(ENGL, ALTE) 30219(ALTE) *30222(ENGL,ALTE,BUST)

Second Division : Nos.

30132 30135 30136 30138(ENGL) 30140 30147 30154 30161 30162 30163 30165 30170 30174(ALTE) 30178 30180 30182 30184 30186 30189 30190 30196 30197 30199 30201 30202 30203 30205 30207 30208(ALTE) 30209 30210(ALTE) 30212 30213(ALTE) 30214 30216(ENGL,ALTE) 30217 30220(ALTE) 30221 30225(ALTE)

Third Division : Nos.

30153 30156 30175 30188 30193 30194 30198 30200 30206 30223 30224

Centre: 0209 EARLE H S SCHOOL

College: 005 SATINDRA MOHAN DEV JR COLLEGE

First Division : Nos.

30012

Second Division : Nos.

NIL

College: 005 SATINDRA MOHAN DEV JR COLLEGE

Third Division : Nos.

30004 30005 30007 30008 30013 30023

Centre: 0210 GURU CHARAN COLLEGE

College: 001 GURU CHARAN COLLEGE

First Division : Nos.

***30001(ENGL,ALTE,ACOU) *30022(ENGL,ALTE) 30028 30029(ACOU) *30036(ACOU) *30047(ENGL,ALTE,ACOU, BUST) 30058(CMST) 30063(BUST) 30090(MBEN) 30092 (BUST) 30123(BUST) 30140(ENGL) 30150(ENGL,ALTE) 30153(ENGL,ALTE) 30160(ENGL,ALTE) *30161(ENGL,MBEN) 30166(ENGL,ALTE) 30179(ENGL,ALTE)**

Second Division : Nos.

30007 30008 30015 30018 30019 30023 30025 30026 30030 30032 30033 30035 30037 30038 30039 30040 30041 30043 30045 30046 30050 30051 30054 30072 30075 30083 30085 30086 30094 30095 30098 30107 30108 30109 30110 30111 30113 30115 30117 30134 30135 30137 30141 30144 30148 30151(ENGL) 30155 30159 30163 30164 30167 30169(MBEN) 30172 30176 30177(MBEN) 30183 30204

Third Division : Nos.

30003 30004 30009 30011 30012 30013 30014 30016 30017 30020 30021 30031 30044 30048 30049 30053 30056 30057 30061 30062 30064 30065 30066 30069 30070 30071 30073 30074 30076 30077 30079 30084 30087 30088 30089 30091 30093 30096 30097 30099 30101 30102 30103 30104 30112 30114 30116 30118 30119 30121 30122 30124 30125 30126 30127 30128 30130 30132 30133 30136 30138 30139 30142 30143 30145 30146 30147 30152 30154 30156 30158 30162 30168 30170 30171 30173 30174 30175 30181 30182 30184 30185 30187 30189 30191 30193 30197 30202 30203 30205 30206 30209

College: 002 ARYAN JR COLLEGE

First Division : Nos.

30227(ALTE)

Second Division : Nos.

30223 30225 30226 30229 30230

Third Division : Nos.

30216 30217 30218 30219 30221 30222 30224 30231 30234

Centre: 211V KATIGARAH JR COLLEGE

College: 001 KATIGARAH JR COLLEGE

First Division : Nos.

30001(ALTE) 30002 *30003(ENGL,ALTE,ACOU) 30004 *30006(ENGL,MBEN,ACOU,BUST) *30007(ENGL,MBEN, ACOU) 30008 30009 *30010(ENGL,ALTE,ACOU,BUST) 30011 30012 *30013(ENGL,MBEN,BUST) 30014(MBEN) *30015(ENGL,ALTE,CMST) 30017(ALTE) 30019(ALTE) 30020(ENGL,BUST) *30021(ENGL,ALTE) *30022(ENGL,ALTE) 30023(ENGL,ALTE) 30024

Second Division : Nos.

30005 30016 30018(MBEN)

Third Division : Nos.

NIL

Centre: 0216 M C DAS COLLEGE

College: 001 M C DAS COLLEGE

First Division : Nos.

30008(ALTE) 30028(MBEN)

College: 001 M C DAS COLLEGE

Second Division : Nos.

30015 30025 30026 30027

Third Division : Nos.

30001 30002 30003 30004 30005 30007 30010 30011 30012 30013 30017 30018 30019 30021 30023 30024

Centre: 0217 M H C H S SCHOOL

College: 001 M H C H S SCHOOL

First Division : Nos.

NIL

Second Division : Nos.

30001

Third Division : Nos.

30002 30003 30004 30005

Centre: 0219 NARSING H S SCHOOL

College: 004 H D MEMORIAL JUNIOR COLLEGE

First Division : Nos.

NIL

Second Division : Nos.

NIL

Third Division : Nos.

30002

Centre: 0224 S ALI H S SCHOOL

College: 001 S ALI H S SCHOOL

First Division : Nos.

30005(BUST)

Second Division : Nos.

30001 30003 30004 30006 30007 30009 30010 30011

Third Division : Nos.

30002 30008 30012

Centre: 0226 SILCHAR GOVT BOYS H S SCHOOL

College: 001 SILCHAR GOVT BOYS H S SCHOOL

First Division : Nos.

30016(ALTE) 30026(MBEN) 30034 30036 30045 30049(ALTE) 30052(ALTE) 30057(ALTE)

Second Division : Nos.

30003 30004 30018 30029 30030 30039 30042 30051(ALTE) 30059 30060

Third Division : Nos.

30005 30009 30011 30012 30014 30019 30023 30024 30025 30028 30031 30032 30033 30038 30041 30043 30044 30046 30048 30050 30053 30054 30056 30058 30061 30068

College: 005 SILCHAR COLLEGE OF SC AND COM

First Division : Nos.

NIL

Second Division : Nos.

30071 30084

College: 005 SILCHAR COLLEGE OF SC AND COM

Third Division : Nos.

30072 30073 30074 30075 30079 30080 30081 30082 30083 30086

Centre: 0228 WOMEN'S COLLEGE, SILCHAR

College: 001 WOMEN'S COLLEGE, SILCHAR

First Division : Nos.

30002(ALTE) 30006 30012(ACOU)

Second Division : Nos.

30001 30004 30017

Third Division : Nos.

30003 30005 30008 30009 30010 30013 30014 30018 30020 30022 30024 30027 30028

Centre: 0232 DHOLEBAGAN H S SCHOOL

College: 001 DHOLEBAGAN H S SCHOOL

First Division : Nos.

***30007(ENGL,ALTE,ACOU,BUST,BNKG,ECON) 30008 30009(BNKG) 30013(ALTE) 30014**

Second Division : Nos.

30010 30011

Third Division : Nos.

30002 30004 30005 30016

Centre: 0233 MORAN COLLEGE

College: 001 MORAN COLLEGE

First Division : Nos.

30002(BNKG) 30003 30005(ALTE,BNKG) *30006(ENGL,ALTE,BNKG) 30008(ACOU)

Second Division : Nos.

30001 30004(ALTE) 30007 30010(BNKG) 30011 30012

Third Division : Nos.

30013

Centre: 0234 MORAN H S SCHOOL

College: 001 MORAN H S SCHOOL

First Division : Nos.

NIL

Second Division : Nos.

30021 30022(MASS) 30027(MASS) 30029(MASS) 30030(MASS) 30033(MASS) 30036(MASS) 30038(MASS) 30039(MASS) 30045 30060 30061(MASS) 30062

Third Division : Nos.

30001 30002 30003 30004 30005 30006 30007 30008 30010 30011 30012 30013 30014 30015 30016 30017 30018 30020 30023 30024 30025 30028 30034 30035 30037 30040 30041 30042 30044 30046 30049 30051 30052 30053 30054 30055 30056 30057 30058 30059 30063 30066 30069 30070 30071 30072 30073 30078 30080 30085(MASS) 30087 30089

College: 002 DEMOW JR COMMERCE COLLEGE

First Division : Nos.

NIL

College: 002 DEMOW JR COMMERCE COLLEGE

Second Division : Nos.

30096 30100(MASS) 30104(MASS)

Third Division : Nos.

30097 30101 30102 30103 30105

College: 004 R C AGARWALA H S SCHOOL

First Division : Nos.

NIL

Second Division : Nos.

NIL

Third Division : Nos.

30107 30111

Centre: 0238 SONARI COMMERCE COLLEGE

College: 001 SONARI COMMERCE COLLEGE

First Division : Nos.

30055(ECON) 30060(ALTE,ACOU) 30069(ALTE,CMST)

Second Division : Nos.

30010 30011 30021(MASS) 30026 30028 30033 30034 30040(ALTE) 30041 30042 30043 30057(ALTE) 30066(ALTE) 30067(ALTE) 30068 30070 30071(ALTE) 30072(ALTE) 30073

Third Division : Nos.

30001 30002 30003 30004 30006 30007 30008 30012 30013 30014 30015(MHIN) 30016 30017 30018 30020 30022 30023 30025 30027 30029 30030 30031 30035 30036 30038 30044 30045 30046 30049 30050 30053 30054 30058 30059 30061 30062 30063 30064 30065 30078 30080 30083 30084

Centre: 0244 BONGAIGAON REFINERY H S SCHHOL

College: 002 DON BOSCO JR COLLEGE

First Division : Nos.

30003(ALTE,BUST) 30005(BUST) 30006(ALTE) 30007 30010(ALTE)

Second Division : Nos.

30008 30009 30011 30012

Third Division : Nos.

30002 30004

Centre: 0248 U N BRAHMA JUNIOR COLLEGE

College: 001 U N BRAHMA JUNIOR COLLEGE

First Division : Nos.

NIL

Second Division : Nos.

30012

Third Division : Nos.

30001 30002 30003 30005 30006 30007 30008 30009 30010 30011 30014 30015 30016 30017 30018 30019 30020

Centre: 0254 DALGAON H S SCHOOL

College: 002 JANGALPARA JR COLLEGE

First Division : Nos.

30001(MASS,BUST) 30011(MASS,BNKG) 30016 30022(BUST) 30023(BUST) 30026 *30027(MASS,ACOU,BUST,BNKG) 30032(MASS) 30034(MASS,BNKG) *30035(MASS,BUST,BNKG) 30044 30045(BUST,BNKG) 30048(MASS,BNKG) 30052 30055 30057(BUST) 30059 30061(MASS) 30080 *30081(MASS,BUST) 30082 *30085(ENGL,MASS,BUST, BNKG) 30086

College: 002 JANGALPARA JR COLLEGE

Second Division : Nos.

30003 30007 30008 30012 30013 30014 30017 30018
30021 30028 30030 30031 30036 30037 30038 30039
30041 30043 30046 30049 30051 30054 30058 30060
30065 30069 30070 30072 30074 30075 30076 30079
30083 30084 30087 30088

Third Division : Nos.

30002 30005 30006 30009 30010 30015 30019 30024
30025 30029 30033 30040 30042 30047 30050 30053
30062 30063 30064 30077 30089

Centre: 0256 DEOMORNOI JR COLLEGE

College: 001 DEOMORNOI JR COLLEGE

First Division : Nos.

30017(MASS) 30026(MASS) 30027(MASS) 30028(MASS)
30030(MASS) 30034(MASS) 30035(MASS,BNKG)

Second Division : Nos.

30001 30002 30003 30005 30006(MASS) 30007(MASS)
30009 30010 30011(MASS) 30012 30013(MASS) 30014
30015(MASS) 30016(MASS) 30018 30019 30022(MASS)
30024 30025 30029(MASS) 30031 30036 30037
30038(MASS) 30039 30041 30042(MASS) 30043(MASS)
30044(MASS) 30045(MASS)

Third Division : Nos.

30004 30020 30021 30023 30032 30033 30040

Centre: 0260 KHARUPETIA COLLEGE

College: 001 KHARUPETIA COLLEGE

First Division : Nos.

NIL

College: 001 KHARUPETIA COLLEGE

Second Division : Nos.

30003 30004 30014 30016

Third Division : Nos.

30001 30002 30005 30006 30008 30009 30011 30012
30013 30015 30017 30018

Centre: 0261 KHARUPETIA H S SCHOOL

College: 001 KHARUPETIA H S SCHOOL

First Division : Nos.

30003(ACOU) 30004(ACOU) 30041
***30052(ENGL,MASS,ACOU,BUST,BNKG) 30059(MASS)**
30061 30062 30063(MASS,BNKG) *30065(MASS,BNKG)
30067(MASS) 30069(MASS) 30076(MASS) 30077
30081(MASS) *30082(MASS,BUST,BNKG)
***30083(ENGL,MASS,ACOU,BNKG,ECON) 30085(MASS)**
30086(MASS) 30087 30089 *30092(MASS,BUST) 30095
30099(MASS,BNKG) *30100(MASS,BNKG) 30101(MASS)
30107(MASS) 30110(MASS) 30115(MASS,BNKG)
30119(MASS) *30121(MASS,ACOU,BUST,BNKG) 30122
***30123(MASS) 30124(MASS) 30127 30128 30130(MASS)**
30134(BNKG) 30137 *30139(ENGL,MASS,ACOU,BNKG)
30142 30145 *30146(ENGL,MASS) 30148 *30149(ENGL,
MASS) 30150(BNKG) *30152(ENGL,MASS,ACOU,BUST,
BNKG) 30157 30159 *30163(ENGL,BNKG) 30164(ENGL)
30165(ENGL,MASS,BUST) 30169 30171 30173 30177
30181(ENGL) 30182(ENGL) 30183(ENGL)
***30184(ENGL,MASS) 30185(ENGL,MASS) 30187 30190**
30193

Second Division : Nos.

30001 30006 30009 30014 30018 30019 30021 30034
30036 30040 30044 30045(MASS) 30047 30050
30051(MASS) 30053 30054(MASS) 30055 30056 30058
30060 30064 30066 30068 30072 30074 30084 30088
30091 30094 30097 30103 30104 30105 30109(MASS)
30111 30114 30117 30118 30125 30129 30133 30135
30136 30138 30140 30153 30156 30161 30162 30166
30168 30170 30172 30175 30176 30179 30180 30186
30188 30189 30197 30198

College: 001 KHARUPETIA H S SCHOOL

Third Division : Nos.

30002 30005 30007 30008 30010 30011 30012 30015 30016 30020 30022 30023 30024 30025 30026 30027 30028 30029 30030 30031 30032 30035 30038 30039 30042 30043 30046 30057 30070 30071 30075 30078 30079 30080 30093 30096 30098 30102 30108 30112 30113 30116 30120 30131 30132 30141 30143 30158 30160 30174 30178 30191 30192 30196

Centre: 0263 MANGALDAI TOWN GIRLS HS SCHOOL

College: 002 PUB MANGALDAI JR COLLEGE

First Division : Nos.

30003(MASS) 30010(MASS)

Second Division : Nos.

30002 30005 30008 30009 30011

Third Division : Nos.

30001 30006 30007 30012

Centre: 0265 MANGALDOI GIRLS COLLEGE

College: 002 MANGALDOI COMMERCE COLLEGE

First Division : Nos.

30003(MASS) 30010(MASS) 30068 30073 30080(MASS) 30085(MASS) *30126(BUST) 30127(MASS) 30131 30151(ENGL,ALTE)

Second Division : Nos.

30001 30002 30006 30007 30009 30011 30012 30013 30014 30017 30018 30019 30025 30026 30028(MASS) 30029 30030 30033 30035 30036 30040 30047 30059 30075 30077 30081 30083 30086 30117 30122(MASS) 30123 30124(MASS) 30125 30128(MASS) 30129 30130 30133 30134 30147

College: 002 MANGALDOI COMMERCE COLLEGE

Third Division : Nos.

30005 30008 30016 30020 30021 30022 30023 30024 30027 30031 30032 30034 30037 30039 30044 30045 30046 30048 30050 30051 30053 30054 30056 30057 30058 30060 30061 30062 30063 30065 30066 30067 30069 30070 30071 30072 30076 30078 30079 30082 30084 30087 30088 30089 30090 30091 30092 30095 30098 30099 30102 30103 30105 30106 30114 30115 30116 30118 30119 30120 30121 30132 30135 30136 30138 30139 30140 30141 30143 30144 30146 30148 30149 30150 30152 30153

College: 003 RANJIT SARMA ACADEMY JR COLLEGE

First Division : Nos.

30162 30165(BNKG) 30169(ALTE) 30172(MASS,BNKG) 30173(MASS) 30176(ENGL,MASS,BNKG) 30177(MASS)

Second Division : Nos.

30159 30161 30163 30164 30168 30170 30174

Third Division : Nos.

30160 30166 30167 30171 30175

College: 004 NERIM CHALLENGE ACADEMY

First Division : Nos.

NIL

Second Division : Nos.

30179 30180

Third Division : Nos.

NIL

Centre: 0266 MANGALDOI GOVT H S SCHOOL

College: 001 MANGALDOI GOVT H S SCHOOL

First Division : Nos.

30002(MASS,BUST)

Second Division : Nos.

30001

Third Division : Nos.

30003

College: 002 BRILLIANT ACADEMY JR COLLEGE

First Division : Nos.

***30005(ALTE) 30006(ALTE) 30008(MASS) *30012(ENGL,ALTE,ACOU) 30018(MASS,BUST) *30021(ALTE,CMST) *30024(ALTE,ACOU,BUST,CMST, BNKG) 30026 *30029(ENGL,MASS,ACOU) *30030(ALTE,ACOU,BUST) 30036(MASS) 30038 30040(ALTE) 30042(ENGL) 30043(ALTE,BUST) 30045 *30047(ALTE,ACOU,BUST) 30052(ALTE) *30058(MASS) 30064(ALTE) 30066(BUST) 30069(MASS) 30070(ALTE) 30072(ALTE) *30073(ENGL,ALTE,ACOU,BUST,CMST) 30074(ALTE) 30076(MASS,BUST) 30081(ALTE) 30083(BUST) 30088 30097 30098(ALTE) *30099(ENGL,ALTE,BUST) 30102(ALTE) 30103(MASS,BUST) 30106(ENGL,ALTE) 30107(ENGL,ALTE,CMST) 30108(ENGL,BUST) *30109(ENGL,ALTE,BUST) 30110 30112 30113(MASS) 30114(ENGL,BUST) 30115(ENGL,ALTE) 30117(ALTE) 30120(ENGL,MASS) 30121 *30122(ENGL,ALTE,BUST) 30123(ALTE) 30124(ENGL) *30125(ENGL,ALTE,BUST) *30128(ENGL,ALTE,BUST,CMST) *30129(ALTE,BUST,CMST) 30131(MASS,CMST) *30132(ENGL,MASS,ACOU,BUST, CMST) 30133(ALTE) 30137(MASS,BUST) *30139(ALTE,BUST,CMST) 30140 *30143(ENGL,ALTE,BUST) 30144(ALTE) 30145(ALTE,BUST)**

Second Division : Nos.

30004 30011 30022 30027 30028 30031 30032 30033 30034(ALTE) 30039 30041 30044 30046 30048 30049 30050(ALTE) 30053 30054 30060 30062 30068 30071 30078 30079 30080 30082 30084 30087 30089 30090

College: 002 BRILLIANT ACADEMY JR COLLEGE

Second Division : Nos.

30091 30095 30101 30104(MASS) 30105 30111 30116 30119 30126 30127(ALTE) 30130 30134 30135(ALTE) 30136(ALTE) 30138 30141 30152

Third Division : Nos.

30007 30009 30010 30013 30014 30016 30019 30020 30023 30025 30035 30037 30051 30055 30056 30057 30059 30061 30065 30067 30075 30077 30085 30086 30092 30093 30094 30096 30100 30142 30146 30149 30150 30154

College: 003 JNAN VIKASH ACADEMY

First Division : Nos.

30160(MASS,BNKG) 30166(BNKG) 30171(MASS) 30179(MASS) 30182(BUST) 30184 30188 30189(MASS,BUST) 30191(BUST) 30195(BUST) 30202(MASS,BUST)

Second Division : Nos.

30159 30161 30162 30165 30167 30168 30170 30172 30174 30175 30177 30178(MASS) 30180 30181 30185 30190 30194 30200 30203 30205 30206 30207

Third Division : Nos.

30158 30163 30164 30169 30173 30176 30186 30192 30193 30197 30198 30201 30204

Centre: 0278 DHEMAJI COMMERCE COLLEGE

College: 001 DHEMAJI COMMERCE COLLEGE

First Division : Nos.

30025(ALTE) 30029(ACOU,BNKG) 30072(MASS,BNKG) 30080(MASS,BNKG) 30109(ALTE,ACOU) *30110(ENGL,ALTE,ACOU) 30111(ALTE,ACOU) 30112(ACOU) 30116 30117(ENGL,ALTE) *30121(ALTE,ACOU) *30122(ALTE,ACOU) 30127 *30129(ENGL,ALTE,ACOU) *30130(ENGL,ALTE,ACOU,BUST) *30131(ENGL,ALTE,ACOU) *30132(ENGL,ALTE,ACOU,BUST)

College: 001 DHEMAJI COMMERCE COLLEGE

Second Division : Nos.

30006 30007 30008 30011 30013 30014(MASS) 30028 30058 30059 30060 30062(ALTE) 30071 30081 30084(ALTE,BNKG) 30097(MASS,BNKG) 30101 30103 30104 30105 30114 30115 30119 30120 30126

Third Division : Nos.

30001 30002 30003 30004 30005 30009 30010 30012 30015 30016 30017 30018 30019 30020 30021 30022 30023 30024 30026 30027 30030 30032 30033 30034 30036 30038 30040 30041 30043 30044 30045 30046 30047 30049 30050 30051 30053 30054 30055 30056 30057 30061 30063 30064 30065 30066 30067 30068 30069 30070 30073 30074 30075 30076 30077 30078 30082 30083 30085 30086 30087 30088 30089 30090 30092 30093 30094 30095 30100 30102 30106 30107 30108 30113 30118 30123 30124 30125 30128 30133

Centre: 0280 DHEMAJI H S SCHOOL

College: 002 KIRAN ACADEMY (JR COLLEGE)

First Division : Nos.

***30009(ENGL,ALTE) 30010**
***30012(MASS,ACOU,BUST,BNKG) 30013**

Second Division : Nos.

30003 30004 30005 30011

Third Division : Nos.

30001 30002 30006 30007 30008

Centre: 0283 DIMOW JR COLLEGE

College: 001 DIMOW JR COLLEGE

First Division : Nos.

NIL

College: 001 DIMOW JR COLLEGE

Second Division : Nos.

30001 30002 30004 30005 30006 30013 30016 30017 30019 30023 30024 30028 30029 30030 30032

Third Division : Nos.

30003 30007 30008 30009 30010 30011 30012 30014 30015 30018 30020 30021 30025 30026 30027 30031

Centre: 0289 JONAI JR SCIENCE COLLEGE

College: 001 JONAI JR SCIENCE COLLEGE

First Division : Nos.

30008 30010

Second Division : Nos.

30002 30003 30004 30005 30007 30009 30012 30013

Third Division : Nos.

30001 30006 30011

Centre: 0290 KAKATI BLOCK JR COLLEGE

College: 001 KAKATI BLOCK JR COLLEGE

First Division : Nos.

30019(BNKG)

Second Division : Nos.

30002 30004 30005 30020 30021 30022

Third Division : Nos.

30001 30003 30006 30007 30009 30010 30011 30012 30014 30015 30016 30017 30018

Centre: 0300 N C D JR COLLEGE

College: 001 N C D JR COLLEGE

First Division : Nos.

NIL

Second Division : Nos.

30002 30003

Third Division : Nos.

30001 30004 30005 30006 30007 30008

Centre: 0306 SILAPATHAR JR COMMERCE COLLEGE

College: 001 SILAPATHAR JR COMMERCE COLLEGE

First Division : Nos.

30021 30022 30029 30030(ALTE) 30035 30036 30037 30098(ENGL,ALTE) 30128(ALTE) 30151 *30153(ENGL,ALTE,ACOU,BUST,BNKG) 30154 *30155(ENGL,ALTE,BNKG) 30156(ENGL) *30157(ENGL,ALTE,ACOU,BUST,BNKG) *30158(ENGL,ALTE,BUST,BNKG) 30159(ALTE)

Second Division : Nos.

30001 30002(ALTE) 30004 30007 30008 30013 30017 30018 30023 30024 30026 30027 30028 30031 30033 30034 30038 30039 30040 30045 30049 30053 30063 30064 30065 30066 30067 30068 30079 30080 30092 30096 30097 30099 30101 30105 30107 30110 30114 30115 30116 30117 30122 30123 30124 30129 30134 30136 30138 30140 30145 30146 30152

Third Division : Nos.

30003 30005 30006 30011 30012 30014 30015 30016 30019 30020 30025 30032 30042 30043 30044 30046 30047 30048 30050 30051 30052 30054 30055 30056 30057 30058 30060 30061 30062 30069 30070 30071 30072 30073 30074 30075 30076 30077 30078 30081 30082 30083 30084 30085 30086 30088 30089 30091 30093 30094 30095 30100 30102 30103 30104 30106 30108 30111 30112 30113 30118 30119 30120 30121 30125 30126 30127 30130 30131 30132 30133 30135 30141 30142 30143 30144 30147 30148 30149 30150

Centre: 0308 SILAPATHAR RESIDENTIAL HS SCHOOL

College: 002 ABUTANI JR COLLEGE

First Division : Nos.

NIL

Second Division : Nos.

30017

Third Division : Nos.

30001 30002 30004 30007 30008 30010 30015 30016

Centre: 0316 B N COLLEGE

College: 001 B N COLLEGE

First Division : Nos.

30003 *30012(ALTE,BUST,BNKG,ECON) *30019(ALTE,BUST,BNKG) *30023(ENGL,ALTE,BUST, BNKG) *30031(ALTE,BUST)

Second Division : Nos.

30008 30010 30011 30020 30024 30025 30026 30028 30032 30033

Third Division : Nos.

30001 30002 30004 30005 30006 30007 30009 30013 30015 30018 30021 30022 30027 30029 30030

Centre: 0321 CHILARAI COLLEGE

College: 002 DHEPDHEPI H S SCHOOL

First Division : Nos.

NIL

Second Division : Nos.

30001 30014

College: 002 DHEPDHEPI H S SCHOOL

Third Division : Nos.

30002 30003 30004 30005 30006 30007 30008 30009 30010 30011 30013 30015

Centre: 0323 DHUBRI GOVT BOYS H S SCHOOL

College: 004 NARANARAYAN JR COLLEGE

First Division : Nos.

NIL

Second Division : Nos.

NIL

Third Division : Nos.

NIL

Centre: 0328 P B COLLEGE

College: 001 P B COLLEGE

First Division : Nos.

30002(ALTE,BNKG) 30003(MBEN) 30004 30013 30021(ALTE) 30038 30046(ALTE) 30058(ENGL,MHIN) 30059(ENGL,ALTE) 30083(ALTE) *30084(ENGL,ALTE,ACOU,BUST,BNKG)

Second Division : Nos.

30001(MBEN) 30005 30006 30009 30010 30011 30024(ALTE) 30026 30029 30030 30031 30040 30041 30056 30065 30068 30070 30078 30080 30081

Third Division : Nos.

30008 30015 30016 30017 30018 30019 30020 30025 30027 30028 30032 30033 30036 30037 30045 30048 30053 30054 30057 30060 30061 30063 30064 30066 30069 30071 30072 30073 30077 30079 30082 30085 30086 30088 30089 30096 30097

Centre: 0333 B V F C H S SCHOOL

College: 001 B V F C H S SCHOOL

First Division : Nos.

NIL

Second Division : Nos.

30002

Third Division : Nos.

30001 30003

Centre: 0336 D D R COLLEGE

College: 001 D D R COLLEGE

First Division : Nos.

30007(MASS) *30035(ALTE,BUST) 30036

Second Division : Nos.

30001 30002 30004 30005 30006 30008 30018 30023 30026 30039 30048

Third Division : Nos.

30003 30009 30010 30011 30012 30015 30017 30019 30020 30021 30022 30024 30025 30027 30028 30029 30030 30031 30032 30033 30034 30037 30038 30045 30046 30047 30050 30051 30052

Centre: 0337 D H S K COLLEGE

College: 002 R A JR COLLEGE

First Division : Nos.

30001(ALTE) 30004(ALTE)

Second Division : Nos.

30002 30003 30006 30007 30008

College: 002 R A JR COLLEGE

Third Division : Nos.

30005 30009 30011

College: 003 LITTLE FLOWER H S SCHOOL

First Division : Nos.

30013(ALTE) *30014(ALTE,BUST,ECON) 30015(ALTE)

Second Division : Nos.

30012 30016(ALTE)

Third Division : Nos.

30017 30018

College: 004 SALT BROOK ACADEMY

First Division : Nos.

30020(ALTE) 30021(ALTE,BUST) 30022(ALTE)
***30023(ALTE,BUST,ECON) 30024(ENGL,ALTE)**
***30025(ENGL,ALTE,BUST) 30026 30030(ENGL,ALTE)**
30031(ENGL,ALTE) *30032(ENGL,ALTE)
30033(ENGL,ALTE) 30035(ENGL,ALTE)
30036(ENGL,ALTE) 30037(ENGL,ALTE)
***30038(ENGL,ALTE,BUST) 30040(ALTE)**
***30043(ENGL,ALTE,BUST) 30044(ENGL,ALTE)**
***30046(ENGL,ALTE) 30048(ALTE) *30049(ENGL,ALTE)**
30050(ALTE) 30052(ALTE) *30053(ENGL,ALTE,BUST,
ECON) 30054(ALTE) *30055(ENGL,ALTE,MATH)
30056(ALTE,BUST) 30057(MASS)
30060(ENGL,ALTE,BUST) 30061 30064 30066 30067
30068(ALTE) 30070(ALTE) *30071(ENGL,ALTE,BUST)
30074(ENGL) 30076(ALTE) 30077(ALTE) 30078
30079(ENGL,ALTE) 30080(ALTE) 30083(ALTE)
30090(ALTE) *30092(ALTE,BUST)
***30098(ENGL,ALTE,ACOU,BUST,BNKG) 30099(ALTE)**
30102(ENGL,BUST) 30104 30105 30106 30107
***30110(ENGL,ALTE,BUST,ECON) 30112(BUST) 30118**
(ALTE) *30119(ENGL,ALTE) 30120 30121 30122(ALTE)
***30125(ENGL,ALTE,BUST) *30126(ENGL,ALTE,BUST,ECON)**
***30130(ENGL,ALTE,ECON) *30131(ENGL,ALTE,ACOU,ECON)**
30134(ALTE) 30137(ECON) *30138(ENGL,ALTE,ECON)
***30139(ENGL,ALTE,BUST,ECON) *30140(ENGL,MASS)**
30141(ALTE) 30142(MASS) 30143(ALTE) 30144(ALTE)

College: 004 SALT BROOK ACADEMY

First Division : Nos.

30146(MASS) 30147 30148(ALTE) 30149 30151
30152(ALTE) 30153(ENGL,ALTE) 30154(BUST)
30156(ENGL,ALTE) *30157(ENGL,ALTE,ECON)
***30158(ALTE,CMST) 30159(ALTE) 30160(ALTE,BUST)**
30161(ALTE) 30162(ENGL,MASS)
***30163(ENGL,ALTE,ECON) 30164(ENGL,MASS)**
30165(ALTE) 30166(ENGL,ALTE) 30167(ENGL,ALTE)
30168 *30171(ENGL,ALTE) *30172(ENGL,ALTE,BUST)
30173(ALTE) 30174(BUST) *30175(ENGL,ALTE)
30176(ENGL,ALTE) 30177(BUST) 30178(ALTE)
30179(ENGL,ALTE) 30180(ALTE) *30181(ENGL,ALTE)
***30182(ENGL,ALTE,BUST,ECON) *30183(ENGL,ALTE,BUST)**
30184 *30189(ENGL,ALTE,BNKG,ECON) 30190(ENGL,ALTE)
30191(ENGL,ALTE) 30192(ALTE) 30193

Second Division : Nos.

30028(ALTE) 30029 30034(ALTE) 30039 30041(ALTE)
30042(ALTE) 30045(ALTE) 30047(ALTE) 30051(ALTE)
30058(MASS) 30059 30062 30063(MASS) 30065 30069
30072 30073 30075 30081 30082 30085 30086 30087
30089 30091 30093 30094 30097 30100 30101 30103
30109 30111 30113 30114 30115 30116 30123(MASS)
30124 30128 30129 30132(MASS) 30133 30135
30136(MASS) 30145 30150 30155 30169 30170 30185
30186 30187(ALTE) 30188 30194

Third Division : Nos.

30084 30088 30095 30096 30117 30127 30195

Centre: 0338 D H S K COMMERCE COLLEGE

College: 001 D H S K COMMERCE COLLEGE

First Division : Nos.

30004(ALTE) 30005(ALTE) 30010(ALTE)
***30012(ALTE,BNKG) 30018(BNKG) 30022 30025(BNKG)**
30026(MBEN) 30027(ENGL) 30034(ALTE)
30035(MHIN,BNKG) *30039(ENGL,ALTE,BNKG)
30040(ALTE) 30073 30088(ALTE) 30092(ENGL,ALTE)
***30093(ENGL,MBEN,ECON) 30098(MHIN) 30099(MHIN)**
30100(MBEN) 30102 30104(ENGL,MHIN) 30106(ALTE)
***30111(ALTE,BNKG) 30117(ALTE) 30123(ENGL,MHIN)**
***30124(ALTE,CMST) *30126(ENGL,ALTE)**

College: 001 D H S K COMMERCE COLLEGE

Second Division : Nos.

30001 30007 30009 30011 30014(BNKG) 30017 30019(ENGL) 30020 30021 30023 30024(ALTE) 30028 30029(MHIN) 30030 30031 30037 30038 30041 30042 30043(MHIN) 30045(MHIN) 30048 30050 30052 30053 30054 30056 30057(MHIN) 30061 30064 30067 30068 30069 30070(ALTE) 30071 30072 30081 30082 30085 30090 30091 30094 30095 30096(MHIN) 30097 30103 30105 30107 30108 30109 30112 30113(MHIN) 30114 30115 30116 30118 30119 30125 30133

Third Division : Nos.

30002 30003 30008 30013 30015 30016 30032 30033 30036 30044 30046 30047 30049 30051 30055 30058 30059 30060 30062 30063 30065 30066 30074 30075 30076 30078 30079 30080 30083 30084 30087 30089 30101 30110 30120 30121 30122 30127 30128 30129 30130 30131

College: 002 ANIRUDDHA DEV JR COLLEGE

First Division : Nos.

30144(ALTE) 30160(ALTE)

Second Division : Nos.

30138 30141 30146 30147 30148(ALTE) 30149 30155 30157 30158 30159

Third Division : Nos.

30136 30137 30139 30140 30142 30143 30145 30150 30151 30152 30153 30154 30156 30161

Centre: 0339 DIBRU COLLEGE

College: 001 DIBRU COLLEGE

First Division : Nos.

30003 30012(MASS) 30022(MASS) 30106(ALTE)

College: 001 DIBRU COLLEGE

Second Division : Nos.

30015(BNKG) 30016 30018 30020 30021 30034 30046 30047 30052(MHIN) 30061 30094 30099(ALTE) 30102 30105 30128 30133 30134 30144

Third Division : Nos.

30004 30005 30006 30007 30008 30009 30010 30011 30013 30014 30017 30019 30023 30024 30025 30026 30029 30030 30036 30037 30038 30039 30040 30041 30045 30048 30050 30053 30054 30055 30056 30057 30058 30059 30060 30063 30064 30065 30066 30067 30068 30071 30072 30073 30074 30075 30076 30077 30078 30079 30080 30083 30084 30085 30086 30087 30088 30091 30092 30093 30097 30100 30101 30112 30114 30115 30117 30119 30120 30121 30122 30124 30126 30127 30129 30130 30131 30132 30136 30137 30140 30141 30152 30153 30155 30156 30158 30160 30162 30165 30167 30168 30169 30170

College: 002 MANCOTTA JR COLLEGE

First Division : Nos.

30185(ALTE)

Second Division : Nos.

30182

Third Division : Nos.

30183 30184

College: 003 DON BOSCO H S SCHOOL

First Division : Nos.

30186 30190(ALTE) 30193(ALTE) 30194(BUST) 30198

Second Division : Nos.

30187(ALTE) 30188 30189 30195 30196 30197 30199 30201

College: 003 DON BOSCO H S SCHOOL

Third Division : Nos.

30191 30192 30200

College: 004 GYAN VIGYAN ACADEMY

First Division : Nos.

30213(ENGL)

Second Division : Nos.

30205 30208(ALTE) 30217 30218 30225 30226

Third Division : Nos.

30202 30204 30206 30207 30209 30210 30211 30212 30214 30215 30216 30219 30220 30221 30222 30224 30227

College: 005 INDRESWAR SARMA ACADEMY JR COLLEGE

First Division : Nos.

NIL

Second Division : Nos.

30232

Third Division : Nos.

30229 30231 30234

College: 006 ST MARYS H S SCHOOL

First Division : Nos.

*30240(ALTE,BUST,BNKG) 30241 30244(ALTE,BUST) 30245(ENGL,ALTE,BUST)

Second Division : Nos.

30235 30236 30238 30243

College: 006 ST MARYS H S SCHOOL

Third Division : Nos.

30237 30239 30242

Centre: 0340 DIBRUGARH GOVT BOYS H S SCHOOL

College: 001 DIBRUGARH GOVT BOYS H S SCHOOL

First Division : Nos.

NIL

Second Division : Nos.

30003 30004 30005

Third Division : Nos.

30001 30002 30006

Centre: 0341 DIBRUGARH GOVT GIRLS H S SCHOOL

College: 004 GURUKUL JR COLLEGE

First Division : Nos.

*30001(ACOU,BUST,BNKG) 30003(ALTE,BUST,BNKG) 30004(ALTE) 30005(ALTE) 30006

Second Division : Nos.

NIL

Third Division : Nos.

30002

College: 005 DR RADHAKRISHNAN H S SCHOOL

First Division : Nos.

30010(ALTE) 30011(ALTE) 30012(ALTE) *30019(ALTE,BUST,ECON) 30022(ALTE) *30026(ALTE,ACOU,BUST,ECON) 30035(ALTE) 30036 (ALTE) 30037(ALTE) *30041(ENGL,ALTE,BNKG) 30048 30054(ALTE) 30055(ALTE,BNKG) *30060(ENGL,ALTE,ACOU,BUST,ECON,CMST)

College: 005 DR RADHAKRISHNAN H S SCHOOL

Second Division : Nos.

30009(ALTE) 30013 30014 30015 30016 30017 30018 30020 30021 30025 30027 30028 30029 30030(ALTE) 30034 30038(CMST) 30039 30040(ALTE) 30043 30044 30045 30046 30047 30049 30050 30052 30053(ALTE) 30056 30057 30058 30061 30062(ALTE) 30063

Third Division : Nos.

30007 30023 30031 30032 30033 30042 30051 30059

Centre: 0342 DULIAJAN COLLEGE

College: 001 DULIAJAN COLLEGE

First Division : Nos.

30016(ENGL,MBEN) 30020

Second Division : Nos.

30013 30017 30018 30029 30031 30035 30040

Third Division : Nos.

30002 30003 30004 30006 30007 30008 30009 30010 30011 30012 30014 30019 30021 30022 30026 30027 30028 30032 30034 30036 30037 30038 30039 30041 30043 30044 30045 30049 30053 30054 30058

College: 002 ST XAVIERS H S SCHOOL

First Division : Nos.

30069(ALTE) 30070(ALTE) 30076(ALTE) 30077 30078(ALTE) 30079(ALTE) 30082(ENGL,ALTE) 30084(ALTE) 30086(ALTE,ACOU) 30087 *30088(ALTE,ACOU) *30089(ENGL,ALTE,ACOU,ECON) *30090(ENGL,ALTE,ACOU) 30091 *30094(ENGL,ALTE,ACOU) 30097 *30098(ALTE) 30099(ALTE) *30101(ENGL,ALTE,ACOU,ECON) 30104(ALTE)

College: 002 ST XAVIERS H S SCHOOL

Second Division : Nos.

30072 30075 30080 30081 30083(ALTE) 30085 30092 30095 30096 30100 30102 30103(ALTE) 30105

Third Division : Nos.

30068 30071 30074 30093

Centre: 0345 KHOWANG H S SCHOOL

College: 001 KHOWANG H S SCHOOL

First Division : Nos.

NIL

Second Division : Nos.

30001 30002 30012 30015

Third Division : Nos.

30003 30004 30005 30006 30007 30009 30010 30011 30014

Centre: 0346 LAHOWAL JR COLLEGE

College: 001 LAHOWAL JR COLLEGE

First Division : Nos.

30004 30008 30019 30020 30037 30060 30070 30072(MASS) 30075(ALTE) 30081(ALTE) 30082

Second Division : Nos.

30001 30002 30003 30005 30007 30009 30010 30011 30012 30013 30015 30017 30021 30022 30023 30024 30026 30029 30030 30031 30033 30034 30035 30036 30038 30040 30041 30042 30043 30044 30045 30048(ALTE) 30049 30050 30052 30053 30055 30056 30057 30058 30059 30065 30066 30067 30068 30069 30071 30073 30074 30076 30077 30078 30079 30080 30084

College: 001 LAHOWAL JR COLLEGE

Third Division : Nos.

30006 30014 30016 30018 30025 30027 30028 30032 30039 30046 30047 30051 30054 30061 30062 30063 30064 30083 30085 30086 30087 30088

Centre: 0351 MORAN JR COLLEGE

College: 001 MORAN JR COLLEGE

First Division : Nos.

30005(ALTE) 30009 30012 30014(MASS) 30015 30016(ALTE) 30018(ALTE) 30020 30021(MASS) *30022(ALTE,ACOU) *30023(ENGL,ALTE,ACOU)

Second Division : Nos.

30003 30004 30006 30007 30008 30010 30011 30013 30017 30019

Third Division : Nos.

30002

Centre: 0352 NAHARKATIA COLLEGE

College: 001 NAHARKATIA COLLEGE

First Division : Nos.

30001

Second Division : Nos.

30008 30009 30015 30025 30026 30027 30031 30032 30035 30043

Third Division : Nos.

30002 30003 30004 30010 30011 30012 30013 30014 30016 30017 30018 30019 30020 30021 30022 30023 30028 30029 30030 30033 30034 30037 30038 30040 30041 30042 30044 30045 30046 30047

Centre: 0356 OIL INDIA H S SCHOOL

College: 001 OIL INDIA H S SCHOOL

First Division : Nos.

***30001(ALTE) 30003 30004 *30007(ENGL,ALTE,ECON) 30010(ALTE) 30011 30012 30013 *30014(ENGL,ALTE,ACOU,BUST) 30015 30016 30019 30020 30022(ALTE,ECON) *30023(ENGL,ALTE,ACOU, BUST,ECON) *30024(ALTE,ECON) 30026 *30028(ENGL,ALTE,ACOU,BUST,ECON) 30030(ALTE) 30031 30033 30034**

Second Division : Nos.

30002 30005 30017 30021 30025 30029 30037

Third Division : Nos.

30006 30008 30009 30018 30027 30032 30035 30036

Centre: 0357 RAJGARH JR COLLEGE

College: 002 RAJGARH H S SCHOOL

First Division : Nos.

NIL

Second Division : Nos.

NIL

Third Division : Nos.

30001 30002 30003 30004 30005 30006

Centre: 0359 TENGAKHAT COLLEGE

College: 001 TENGAKHAT COLLEGE

First Division : Nos.

30026

College: 001 TENGAKHAT COLLEGE

Second Division : Nos.

30018

Third Division : Nos.

30001 30002 30004 30005 30006 30007 30008 30009
30010 30011 30012 30013 30014 30015 30016 30017
30019 30020 30021 30022 30023 30024 30025

Centre: 0363 HAFLONG GOVT COLLEGE

College: 001 HAFLONG GOVT COLLEGE

First Division : Nos.

30001 30005(ALTE) 30033(ALTE) *30062(ALTE)
30066(ALTE)

Second Division : Nos.

30003 30004(ALTE) 30006 30009 30014 30022(ALTE)
30023 30025 30036(ALTE) 30037 30039 30040 30045
30046 30048(ALTE) 30050 30053 30055 30056(ALTE)
30069 30072

Third Division : Nos.

30002 30007 30008 30010 30011 30012 30013 30015
30016 30017 30018 30019 30020 30024 30026 30027
30028 30029 30030 30031 30032 30034 30035 30038
30041 30042 30043 30044 30049 30051 30052 30054
30057 30058 30059 30060 30061 30063 30064 30065
30067 30068 30073 30074 30075 30078

Centre: 0364 J B HAGJER COLLEGE JR

College: 001 J B HAGJER COLLEGE JR

First Division : Nos.

30002(BUST) 30003 30013 30024(ALTE) 30026

College: 001 J B HAGJER COLLEGE JR

Second Division : Nos.

30011 30012 30016 30017 30020 30022 30023 30025

Third Division : Nos.

30001 30004 30005 30007 30008 30009 30010 30014
30015 30018 30019 30021 30027 30028 30029

Centre: 0372 BIKALI COLLEGE

College: 001 BIKALI COLLEGE

First Division : Nos.

30010 30011(ENGL) 30014(ACOU) 30019 30021 30023
30049(ALTE)

Second Division : Nos.

30002 30008 30015 30020 30022(ALTE) 30027 30032
30038 30039 30043 30044 30052 30053 30054 30059

Third Division : Nos.

30001 30005 30006 30007 30012 30013 30016 30017
30018 30025 30026 30028 30029 30030 30031 30033
30034 30035 30036 30040 30041 30042 30045 30046
30047 30048 30050 30051 30055 30056 30057 30058
30062 30063 30066

Centre: 0375 DUDHNOI COLLEGE

College: 001 DUDHNOI COLLEGE

First Division : Nos.

30002(ALTE) 30006(ALTE) 30028(ALTE)
30030(ALTE,BNKG) *30033(ALTE,BUST,BNKG)
30034(MASS,BNKG)

Second Division : Nos.

30004 30005 30007 30009 30010(BNKG) 30022 30024
30029 30031 30032(ALTE)

College: 001 DUDHNOI COLLEGE

Third Division : Nos.

30001 30003 30008 30011 30012 30013 30014 30015
30016 30017 30018 30019 30020 30021 30023 30026
30027 30037 30038 30040 30041 30044

Centre: 0376 GOALPARA COLLEGE

College: 001 GOALPARA COLLEGE

First Division : Nos.

*30008(ALTE,BNKG) 30012(BUST)
*30027(ENGL,ALTE,BUST) 30039(BUST) 30050
30051(BUST) 30052(ACOU) 30055(BUST) 30056(BUST)
*30079(ALTE,ACOU) 30081(ACOU) 30082

Second Division : Nos.

30004 30019 30020(BUST) 30023(BUST) 30025 30036
30040 30041 30047(BUST) 30048 30053 30054 30059
30077 30078 30083 30087 30089 30090

Third Division : Nos.

30003 30009 30011 30014 30017 30028 30029 30030
30031 30032 30034 30037 30038 30043 30044 30045
30046 30049 30057 30058 30060 30061 30062 30063
30065 30068 30069 30070 30071 30072 30073 30084
30085 30086 30088 30091 30093 30094 30095

Centre: 0379 J N MEMORIAL H S SCHOOL

College: 002 AUXILIUM JR COLLEGE

First Division : Nos.

30002 30003(CSCA) 30004 30005(CSCA)
30006(ALTE,CSCA) 30008(ALTE,CSCA)
*30009(ALTE,CSCA) 30011(ALTE,CSCA)
30012(ALTE,CSCA)

Second Division : Nos.

30001 30007(CSCA) 30010 30013

College: 002 AUXILIUM JR COLLEGE

Third Division : Nos.

NIL

Centre: 0383 P R GOVT H S & M P SCHOOL

College: 001 P R GOVT H S & M P SCHOOL

First Division : Nos.

30001(ALTE) 30002 *30004(MASS,BUST,BNKG) 30007
30010(BUST,BNKG) 30013(BNKG) 30014(BUST,BNKG)
30015(BUST,BNKG) *30022(ENGL,ALTE,ACOU,BUST)
*30023(ALTE,BUST) 30039 30040(ALTE)
*30041(ENGL,ALTE,ACOU,BNKG) *30046(ENGL,ALTE,ACOU,
BNKG) 30053(ENGL,ALTE) 30054(ALTE) 30057 30058
30083(BNKG) 30084(BUST,BNKG) 30090 30091
30095(BNKG) 30097(BNKG) 30098(MASS,BNKG)
30106(MASS) 30109 30111 30112(MASS,ACOU) 30113
30114

Second Division : Nos.

30003 30009 30012 30016 30019 30020 30021 30027
30029 30031 30032 30036 30045 30047 30052 30055
30060 30062 30063 30065 30066 30067 30068 30070
30073 30074 30075 30076 30077 30078 30079 30081
30082 30085 30086 30089 30092(BNKG) 30093 30094
30096 30099 30100 30103 30104 30105

Third Division : Nos.

30005 30008 30011 30017 30018 30025 30026 30028
30033 30034 30035 30038 30042 30043 30044 30048
30049 30051 30056 30059 30061 30064 30069 30080
30087 30101 30102 30107 30108 30110 30116 30117

Centre: 0389 ATHKHELIA H S SCHOOL

College: 002 FURKATING JR COLLEGE

First Division : Nos.

*30001(BNKG) 30004 30011 30013 30014(MASS,BNKG)
*30015(ENGL,MASS,ACOU,BUST,BNKG) 30016(MASS)

College: 002 FURKATING JR COLLEGE

Second Division : Nos.

30002 30003 30005 30006 30007 30008 30009 30010 30012

Third Division : Nos.

NIL

Centre: 0391 BOKAKHAT H S SCHOOL

College: 004 KALPATARU ACADEMY

First Division : Nos.

30001 *30002(ENGL,BUST,BNKG) 30005 30006(ENGL,ALTE) 30008(ALTE) 30010(ENGL) *30011(ENGL,ALTE,BUST) 30012(MASS,BNKG) 30014(ALTE) 30015(BNKG) 30016(MASS)

Second Division : Nos.

30003 30004

Third Division : Nos.

30007 30009 30013

Centre: 0392 D K D COLLEGE

College: 001 D K D COLLEGE

First Division : Nos.

30006(ALTE) *30020(ALTE,BUST)

Second Division : Nos.

30009 30012 30021(MASS)

Third Division : Nos.

30003 30004 30005 30007 30008 30011 30017 30018 30019 30027 30028

Centre: 0399 GOLAGHAT COMMERCE COLLEGE

College: 001 GOLAGHAT COMMERCE COLLEGE

First Division : Nos.

30003(BNKG) 30039(BNKG) 30040(BNKG) *30041(ENGL,ALTE,BNKG) *30042(MASS,BNKG) 30044(MASS,BNKG) *30060(ALTE,ACOU,ECON) 30070(MHIN,BNKG) *30078(MASS,ACOU,BUST,BNKG) *30082(ALTE,BUST,BNKG) 30084(ALTE,BNKG) *30085(ENGL,ALTE,ACOU,BUST) 30086(ALTE) 30087(ALTE)

Second Division : Nos.

30002 30013 30015 30026 30028 30031 30032 30045 30049 30050 30051 30053 30056 30058 30062 30065 30068 30069 30073 30075 30076 30077 30079 30081 30091

Third Division : Nos.

30001 30004 30006 30007 30008 30009 30010 30011 30014 30016 30017 30018 30019 30022 30024 30027 30029 30030 30033 30036 30037 30038 30043 30046 30047 30048 30052 30054 30055 30057 30059 30061 30063 30066 30067 30071 30074 30080 30083 30092 30093 30094 30095 30096 30098 30099 30100 30102 30105 30109 30113

Centre: 0400 GOLAGHAT GOVT BEZBARUA H S SCHOOL

College: 006 RELIANCE JR COLLEGE

First Division : Nos.

30002(ALTE) 30004(ALTE) 30005(ALTE,BUST) 30008 30010(ENGL,ALTE) 30012(ALTE) 30013(BNKG) 30015 30016 30024(ENGL,ALTE) 30031(ENGL,ALTE) 30032(ENGL) 30033 30034(ALTE) 30037(ENGL,ALTE,BNKG)

Second Division : Nos.

30001 30003 30009 30011 30017 30018 30019 30021 30022 30023 30026 30027 30029 30030(ALTE) 30035 30036 30038

College: 006 RELIANCE JR COLLEGE

Third Division : Nos.

30006 30007 30014 30020 30025 30028

College: 007 PRAYASH ACADEMY

First Division : Nos.

30041 30042(ALTE) 30043(MASS,BNKG) 30044(ALTE)

Second Division : Nos.

30039

Third Division : Nos.

30040 30045

Centre: 0402 J D S G COLLEGE

College: 001 J D S G COLLEGE

First Division : Nos.

30037(MASS,BNKG) 30053(BNKG) 30054(ALTE,BNKG)

Second Division : Nos.

30001 30002 30014 30027 30028 30029 30032 30033
30047 30052(ALTE) 30056 30060 30061 30062 30064

Third Division : Nos.

30004 30007 30008 30009 30010 30011 30012 30015
30018 30019 30021 30023 30024 30026 30030 30031
30035 30036 30039 30040 30041(MHIN) 30042 30043
30044 30045 30046 30049 30051 30055 30057 30058
30059 30063 30065 30066 30067 30068 30072 30074

Centre: 0412 SARUPATHAR COLLEGE

College: 001 SARUPATHAR COLLEGE

First Division : Nos.

30007(ACOU,CMST) 30009(SAAD) 30091 30092

Second Division : Nos.

30008 30036 30049 30053 30062 30071 30072
30073(CMST) 30074 30078 30079 30080 30082 30083
30088 30089

Third Division : Nos.

30001 30002 30003 30006 30010 30011 30013 30014
30015 30017 30018 30020 30021 30022 30024 30025
30026 30027 30028 30030 30031 30032 30033 30034
30035 30038 30039 30041 30043 30044 30046 30048
30050 30051 30052 30054 30055 30056 30057 30058
30059 30060 30061 30063 30064 30065 30066 30067
30068 30075 30076 30077 30081 30084 30086 30090

College: 002 ANJALI BORBORA MEMORIAL ACADEMY

First Division : Nos.

30123 30141(BNKG) 30143(BNKG)

Second Division : Nos.

30121 30122 30130 30131 30139 30142(BNKG)

Third Division : Nos.

30117 30119 30120 30124 30125 30126 30127 30128
30129 30132 30135 30136 30137 30138 30140

Centre: 0414 ALGAPUR PUBLIC H S SCHOOL

College: 002 A L CHOUDHURY JR COLLEGE

First Division : Nos.

30022(ENGL,MBEN)

College: 002 A L CHOUDHURY JR COLLEGE

Second Division : Nos.

30008 30013(ENGL) 30018 30023

Third Division : Nos.

30001 30005 30006 30007 30010 30011 30012 30014 30016 30017 30020 30021

Expelled : Nos.

30009

Centre: 0416 GOVT V M H S SCHOOL

College: 001 GOVT V M H S SCHOOL

First Division : Nos.

***30007(MBEN,ACOU,BUST) *30008(MBEN,ACOU,BUST, BNKG) 30015 30021(MBEN) 30024(ENGL,ALTE) *30025(ENGL,MBEN,BUST) 30027(ALTE) 30030(MBEN)**

Second Division : Nos.

30003 30004 30006 30010 30012(MBEN) 30013 30014 30017 30019 30020(MBEN) 30026(MBEN) 30028 30029

Third Division : Nos.

30001 30005 30009 30011 30018

Expelled : Nos.

30022 30023

Centre: 0417 HAILAKANDI WOMENS JR COLLEGE

College: 002 HAILAKANDI JR SC COLLEGE

First Division : Nos.

30008 30011(ENGL) 30012 30019 30024(ENGL) *30025(ENGL,ALTE,BUST,ECON) *30029(ENGL,ALTE,ACOU,BUST,ECON) 30031(ALTE) *30035(ENGL,ALTE,ACOU,BUST)

College: 002 HAILAKANDI JR SC COLLEGE

Second Division : Nos.

30001 30003 30005 30007 30010 30014 30018 30022 30023 30028 30030 30032 30033 30034

Third Division : Nos.

30002 30004 30009 30015 30020 30021 30026 30027 30036 30037 30040

Expelled : Nos.

30039

Centre: 0419 JANAKICHARAN H S SCHOOL

College: 001 JANAKICHARAN H S SCHOOL

First Division : Nos.

30012(ACOU) 30013(ALTE)

Second Division : Nos.

30004 30005 30006 30007 30008(MBEN)

Third Division : Nos.

30001 30002 30009 30010

College: 002 GOPAL GOBINDA JR COLLEGE

First Division : Nos.

NIL

Second Division : Nos.

NIL

Third Division : Nos.

30014 30016 30017 30018 30025 30028 30030 30032 30033 30036 30037

College: 002 GOPAL GOBINDA JR COLLEGE

Expelled : Nos.

30015 30024

Centre: 0421 LALA RURAL COLLEGE

College: 001 LALA RURAL COLLEGE

First Division : Nos.

30006 30030 30033(BNKG)

Second Division : Nos.

30007 30009 30017 30029

Third Division : Nos.

30004 30008 30011 30012 30013 30014 30016 30019
30020 30021 30023 30026 30027 30028 30032

Centre: 0423 S S COLLEGE

College: 001 S S COLLEGE

First Division : Nos.

30018(MBEN,BUST,ECON) 30029(MBEN)
***30044(ENGL,MBEN,BUST) 30065(MBEN)**
***30069(MBEN,ECON) 30084(ALTE,BUST) 30086(ALTE)**
30088(MBEN) 30090(ALTE) 30092(ALTE) 30100(MBEN)

Second Division : Nos.

30003 30005(MBEN) 30006 30010 30012 30013
30016(ALTE) 30022(MBEN) 30024 30025 30026(MBEN)
30032 30034 30035(ALTE) 30038(MBEN) 30047 30049
30050 30056(ALTE) 30058 30060 30062(ALTE) 30063
30066(ALTE) 30072(ALTE) 30080(MBEN) 30081
30083(MBEN) 30085 30091 30097 30098

Third Division : Nos.

30007 30008 30011 30017 30020 30023 30027 30030
30033 30036 30039 30040 30041 30042 30045 30046
30048 30051(ALTE) 30052 30055 30067 30068(MBEN)
30070 30071 30075(MBEN) 30079 30082 30087 30093
30094(MBEN) 30095(MBEN) 30104

Centre: 0427 DABAKA H S SCHOOL

College: 001 DABAKA H S SCHOOL

First Division : Nos.

30009(ENGL,MASS,ACOU) 30010

Second Division : Nos.

30001 30002 30003 30004 30005 30007

Third Division : Nos.

30006 30008 30011

College: 003 DOBOKA JR COLLEGE

First Division : Nos.

30012(MASS)

Second Division : Nos.

30013 30016 30017 30018

Third Division : Nos.

30014 30015 30019

Centre: 0428 DESHABANDHU VIDYAPITH HS SCHOOL

College: 001 DESHABANDHU VIDYAPITH HS SCHOOL

First Division : Nos.

NIL

Second Division : Nos.

NIL

Third Division : Nos.

30001 30002 30006

College: 002 SANKARDEV JR COLLEGE

First Division : Nos.

*30008(ENGL,ALTE,BUST,CMST) 30009(MASS)
*30010(MASS,BUST,BNKG) 30011(ALTE)
30012(MASS,CMST) 30013(ALTE,BNKG)
*30014(ENGL,ACOU,BUST,CMST) *30015(ALTE)
*30016(ALTE,BUST) 30017(ALTE,BUST)
*30018(ALTE,ACOU,BNKG) 30019(ALTE)
30022(ALTE,ACOU) 30028(BUST) 30035(BUST)
30037(ALTE,BUST) *30038(ALTE,BUST,BNKG)
30039(ACOU,BUST) *30040(ALTE,BUST)
30041(ALTE,BUST) 30043(ALTE) 30046(CMST)
*30056(ENGL,ALTE,ACOU) *30058(ENGL) 30060(ENGL)
30062(ALTE) 30080(ALTE) 30081 30082(ALTE)
30095(MASS,BNKG)
*30097(ENGL,ALTE,ACOU,BUST,ECON,CMST)
30100(ALTE) 30101(MBEN) 30105(MBEN) 30107(ALTE)
30109(MASS,ECON) 30110(ENGL,ALTE) 30113(BUST)
30114(ALTE) 30118(ALTE) 30121(ALTE) 30123(ALTE)
30126

Second Division : Nos.

30021 30023 30024(ALTE) 30026 30027 30030 30031
30034(MBEN) 30036 30044 30045 30047 30048 30049
30050 30051 30052 30053(ENGL,ALTE) 30055 30057
30059 30061 30063 30068 30072 30073 30075 30076
30078 30079 30086 30087 30091 30093(ALTE) 30099
30104 30106 30108 30111 30112 30115 30116 30117
30119 30120(ALTE) 30122 30128

Third Division : Nos.

30020 30025 30029 30032 30033 30042 30054 30064
30065 30067 30069 30070 30071 30074 30077 30083
30084 30085 30088 30089 30092 30094 30096 30098
30102 30103 30125 30127

Centre: 0429 HOJAI COLLEGE

College: 001 HOJAI COLLEGE

First Division : Nos.

30039(ENGL,ALTE,BUST) 30040
*30043(ENGL,MASS,BUST,ECON) *30044(MASS,ECON)
*30045(ALTE,BUST) 30048(MASS)
*30049(ENGL,ALTE,BUST,ECON) *30050(ENGL,ALTE,BUST)
30051(MBEN) *30052(ENGL,ALTE,BUST)

College: 001 HOJAI COLLEGE

First Division : Nos.

30053(ENGL,MASS,BUST) *30054(ENGL,MASS,BUST)
*30055(ENGL,ALTE,BUST) *30056(ENGL,ALTE,BUST,
CMST) 30057 30058 *30059(ENGL,ALTE,BUST)
30062(ENGL,ALTE) 30064(ENGL,ALTE,BUST)
*30066(ENGL,ALTE,BUST) 30067(ENGL,BUST)
*30068(ENGL,ALTE,BUST,ECON) 30069(ECON)
30071(ENGL,MBEN,BUST) 30072(ENGL)
*30073(ENGL,BUST) *30074(ENGL,ALTE,BUST,ECON)
30076 30081(MASS) 30082(ENGL)
*30083(ENGL,ALTE,ACOU,BUST,ECON)
*30084(ENGL,MASS,BUST) *30085(ENGL,MASS,BUST,
CMST) 30087 30088(ENGL,ALTE) *30089(ENGL,ALTE,
BUST) *30090(ENGL,MASS,BUST,CMST) 30091(MASS)
30092(MASS) 30096(MASS) 30097(ENGL,MASS,BUST)
*30098(ENGL,MASS,BUST,ECON) 30099 30100(MASS)
30101(MBEN) *30102(ENGL,MBEN,ECON)
30105(ENGL,BUST) 30106(ENGL) 30109(MASS) 30116
*30118(ENGL,ALTE,BUST,BNKG) 30121(ALTE) 30122
(MBEN) 30129(ENGL,ALTE,BUST) 30130 30144 30155
(SAAD) 30162(SAAD) 30165(MASS,BUST) 30167(ENGL,
BUST) 30168(ALTE) 30169(ALTE) 30173
30176(ALTE,BUST,SAAD) 30179(MASS,BUST)

Second Division : Nos.

30004 30006(MASS) 30010 30026 30029(ALTE) 30031
30034 30035 30038 30041(MASS) 30042(ALTE) 30046
30060 30063 30065 30070 30078(ALTE) 30079 30080
30086 30093 30095 30103 30107 30108 30111(MASS)
30112 30113 30117 30119 30127 30128 30131 30132
30133 30134 30141 30142 30143 30148 30151 30154
30156 30170(MASS) 30175 30180(MHIN)

Third Division : Nos.

30001 30002 30003 30008 30009 30012 30013 30014
30015 30017 30018 30021 30022 30023 30024 30025
30027 30033 30036 30037 30047 30061 30075 30094
30104 30110 30114 30115 30120 30124 30125 30126
30135 30136 30137 30139 30140 30147 30150 30152
30153 30157 30158 30159 30160 30163 30166 30171
30172 30174 30177 30178 30182 30187 30191 30193

Centre: 0434 LANKA MAHAVIDYALAYA

College: 001 LANKA MAHAVIDYALAYA

First Division : Nos.

30004(ALTE,BUST) 30005(MASS) 30006 30009(MNEP)

Second Division : Nos.

30011 30018 30019 30026 30033 30034(MBEN)

Third Division : Nos.

30001 30003 30007 30008 30010 30012 30015 30017 30020 30021 30022 30023 30024 30025 30027 30030 30031 30036 30037 30038

College: 002 LANKA JR COLLEGE

First Division : Nos.

30042 30043 30046(ALTE) 30048(ALTE) 30052(ALTE) 30053(ALTE) 30054(MBEN) 30059(ALTE) *30060(ALTE,BUST) 30061(MASS) 30074(ALTE) 30078(ALTE) *30082(ENGL,ALTE) *30085(ENGL,ALTE,BUST,BNKG) 30089(ENGL,ALTE) 30091(ALTE) *30092(ENGL,ALTE,BUST,BNKG) 30097(MHIN,BUST) 30102(ENGL,ALTE) 30108(ALTE) 30111 *30112(MBEN,BUST,BNKG)

Second Division : Nos.

30045 30047 30049(ALTE) 30050 30057 30062 30068 30069 30070(ALTE) 30072 30075 30077 30081 30083 30087 30093(MHIN) 30094 30096 30098 30099 30103(ALTE) 30105 30106 30109 30110 30116 30120

Third Division : Nos.

30044 30051 30055 30056 30058 30064 30065 30066 30067 30071 30073 30076 30079 30080 30084 30088 30095 30101 30104 30107 30113 30114 30117

Centre: 0435 LUMDING COLLEGE

College: 001 LUMDING COLLEGE

First Division : Nos.

***30002(ALTE,ACOU,BUST) 30009 *30017(MBEN,ACOU) *30026(ENGL,ALTE,ACOU,BUST,ECON) 30033 30040 (ALTE) 30041(ENGL,ALTE) 30042(ENGL,ALTE)**

Second Division : Nos.

30004 30010 30011 30014 30022 30024(ALTE) 30025 30027 30028 30029 30030 30032 30035 30037 30044 30045(ENGL)

Third Division : Nos.

30001 30003 30005 30006 30008 30012 30015 30018 30021 30023 30031 30034 30036 30038 30039 30043 30047 30050 30051

Centre: 0437 NATIONAL H S SCHOOL

College: 001 NATIONAL H S SCHOOL

First Division : Nos.

NIL

Second Division : Nos.

NIL

Third Division : Nos.

30003 30004 30005 30006 30007 30009 30010 30018 30019 30020 30021 30026 30031 30032 30033 30034

Centre: 0440 UDALI COLLEGE (JR)

College: 001 UDALI COLLEGE (JR)

First Division : Nos.

30005(ACOU) 30013(MHIN) 30023(MASS,ACOU) 30027(MASS) 30028(MASS) 30030 30038(MHIN)

College: 001 UDALI COLLEGE (JR)

Second Division : Nos.

30004(MHIN,ACOU) 30010(ACOU) 30012(ACOU) 30015 30018 30020 30022 30024 30025 30026 30029 30032 30034 30036 30037 30039(MHIN) 30040 30041(MHIN)

Third Division : Nos.

30001 30002 30003 30006 30008 30009 30011 30014 30016 30017 30031 30033 30035 30042

Centre: 0444 BORHOLLA H S SCHOOL

College: 001 BORHOLLA H S SCHOOL

First Division : Nos.

NIL

Second Division : Nos.

30008 30009 30011 30016

Third Division : Nos.

30001 30002 30003 30004 30005 30006 30007 30010 30012 30013 30014 30015 30017 30018 30019 30020

Centre: 0445 C K B COMMERCE COLLEGE

College: 001 C K B COMMERCE COLLEGE

First Division : Nos.

30001(MASS) 30005 30006 *30008(MASS,BUST) *30014(ALTE,BUST) 30063(ALTE,BUST) 30074 30075 *30078(ENGL,MASS,CMST,ECON)

Second Division : Nos.

30002 30003 30004 30007 30009 30010(BUST) 30011 30013 30015 30017 30018 30020 30023 30024 30028(MHIN) 30033(MHIN) 30045 30047(MASS) 30048 30051 30060 30066 30076(ENGL) 30077 30079(ENGL,ALTE) 30080 30081 30082 30083 30084 30085 30086 30088 30090(MASS) 30091 30097 30098 30103

College: 001 C K B COMMERCE COLLEGE

Third Division : Nos.

30012 30019 30021 30022 30025 30026 30027 30029 30030 30031 30032 30034 30035 30036 30037 30038 30039 30041 30043 30044 30046 30049 30050 30052 30054 30055 30056 30057 30059 30065 30067 30068 30072 30073 30087 30089 30092 30093 30094 30096 30099 30102 30104 30105 30106 30107 30109 30110 30111 30119 30120

Centre: 0446 C K B COLLEGE

College: 001 C K B COLLEGE

First Division : Nos.

NIL

Second Division : Nos.

30001 30003 30009 30010 30011 30012 30013 30014

Third Division : Nos.

30002 30004 30005 30006 30007

Centre: 0447 CHARAIBAHI H S SCHOOL

College: 001 CHARAIBAHI H S SCHOOL

First Division : Nos.

30002(BNKG) 30014(BNKG) 30015(BNKG) 30016(BUST,BNKG) 30017(BUST,BNKG) *30018(MASS,BUST,BNKG) 30019(BUST,BNKG) 30020(MASS)

Second Division : Nos.

30001 30005 30006

Third Division : Nos.

30003 30004 30008 30009 30011 30012 30013

Centre: 0453 J B COLLEGE

College: 001 J B COLLEGE

First Division : Nos.

30002 30003(ALTE) 30004(ALTE) 30008
***30011(ALTE,BUST,ECON) 30028(MASS) 30029**
30047(ALTE) 30052(ALTE) 30053(ALTE)
***30054(ALTE,BUST) 30063(ALTE) 30074(ECON)**
***30078(MASS,BUST) *30081(MBEN,ACOU,BUST,CMST)**
30085(ALTE) 30088 30091

Second Division : Nos.

30007 30012(ALTE) 30013 30019 30024 30030 30031
30036 30038 30039 30040 30045 30049 30057(ALTE)
30059 30060 30062 30065 30068 30069 30070 30072
30075 30077 30080 30083 30084(ALTE) 30086
30087(ALTE) 30089(ALTE) 30090 30092(ALTE)
30093(ALTE) 30094 30103

Third Division : Nos.

30001 30005 30006 30009 30010 30014 30015 30017
30018 30020 30021 30022 30023 30025 30026 30027
30032 30033 30034 30035 30037 30041 30042 30043
30044 30046 30048 30050 30051 30055 30056 30058
30064 30066 30067 30071 30073 30076 30079 30082
30095 30096 30100 30101 30105

Centre: 0455 JORHAT GOVT BOYS H S SCHOOL

College: 001 JORHAT GOVT BOYS H S SCHOOL

First Division : Nos.

30025 30039(ALTE,BUST,BNKG) 30040(MASS)

Second Division : Nos.

30026

Third Division : Nos.

30001 30002 30003 30004 30005 30006 30007 30008
30009 30010 30011 30012 30013 30014 30015 30016
30017 30018 30019 30020 30021 30022 30024 30027
30028 30029 30030 30031 30032 30033 30035 30036
30037 30038 30041 30042 30043 30044

College: 006 LUIT VALLEY ACADEMY

First Division : Nos.

30054(ALTE) 30062(MASS) 30063(ALTE)
***30076(ALTE,BUST,ECON,CMST)**

Second Division : Nos.

30051 30053 30055 30056 30058(MASS) 30060
30061(MASS) 30064(ALTE) 30066 30068 30072 30075
30077

Third Division : Nos.

30049 30050 30052 30057 30059 30065 30069 30070
30073 30074

Centre: 0456 JORHAT GOVT GIRLS H S SCHOOL

College: 004 CRESCENT ACADEMY

First Division : Nos.

30002 30003(ALTE) 30004(ALTE) 30006(ALTE)
30007(ALTE) 30008(ALTE) 30010 30011(ENGL,ALTE)
30015(ALTE) 30018(ALTE) 30019(ALTE)
30020(MASS,BNKG) 30021(MASS) 30022(ALTE)
30024(ALTE,CSCA) *30027(ENGL,ALTE,ECON)
30029(ALTE) 30030(ENGL,ALTE) 30031(ALTE) 30037
***30039(ENGL,MASS,ACOU)**
***30041(ENGL,ALTE,BUST,ECON,BNKG)**
***30042(ENGL,ALTE,ACOU,BUST,ECON)**
***30043(ENGL,ALTE,BUST,BNKG)**
***30044(ENGL,ALTE,ACOU,BUST,BNKG) *30045(ENGL)**
30046(MASS) 30047(ALTE) 30048(ENGL,ALTE)
30050(ALTE) *30051(ENGL,ALTE) *30052(ENGL,MASS)
30053(ALTE) 30054 30057(ALTE) 30058(ALTE) 30059

Second Division : Nos.

30001 30005(ALTE) 30009 30012(MASS) 30013(ALTE)
30014 30016 30025 30026 30034 30036 30038 30040
30049 30055 30056 30060(ALTE)

Third Division : Nos.

30017 30023 30028 30032 30033 30035

Centre: 0459 LAHING H S SCHOOL

College: 001 LAHING H S SCHOOL

First Division : Nos.

NIL

Second Division : Nos.

30001(RETD) 30002

Third Division : Nos.

NIL

Centre: 0460 M R S H S SCHOOL

College: 006 GYANJYOTI ACADEMY JR COLLEGE

First Division : Nos.

NIL

Second Division : Nos.

30001 30003 30007(BNKG)

Third Division : Nos.

30002 30004 30005 30006 30008 30009

Centre: 0462 MARIANI COLLEGE

College: 001 MARIANI COLLEGE

First Division : Nos.

30044(ACOU) 30045 30054 30059(BNKG) 30098

Second Division : Nos.

30001 30002 30012 30015 30016 30017 30020 30026 30034 30040(MHIN) 30046 30049 30057(ALTE)

College: 001 MARIANI COLLEGE

Third Division : Nos.

30006 30008 30009 30010 30011 30014 30019 30021 30022 30023 30025 30027 30028 30029 30030 30031 30032 30035 30036 30038 30042 30047 30048 30050 30051 30052 30053 30055 30058 30061 30074 30075 30076 30077

College: 002 MAHADEV AGARWALLA H S SCHOOL

First Division : Nos.

NIL

Second Division : Nos.

30079

Third Division : Nos.

30087 30089 30090 30096

Centre: 0463 N N SAIKIA COLLEGE

College: 003 PRAGJYOTIKA JR COLLEGE

First Division : Nos.

***30001(ALTE) 30002 30003 30004(ALTE) *30005(ALTE,ACOU,BUST,SAAD,ECON) *30006(ALTE, ACOU) *30007(ENGL,ALTE,ACOU,BUST,SAAD) 30008 30009(MASS) 30018(ALTE,SAAD) 30024 30026(ALTE) *30028(MASS,ACOU) 30029 30030(ALTE) *30031(ENGL,ALTE,ACOU,BUST,SAAD) 30032(ALTE)**

Second Division : Nos.

30010(ALTE) 30011 30013 30014 30015 30016 30017 30020 30021 30023(ALTE) 30025

Third Division : Nos.

30012 30019 30022 30027

Centre: 0468 SARBODAYA JR COLLEGE

College: 001 SARBODAYA JR COLLEGE

First Division : Nos.

30002 30011(MASS,BUST) 30012 30015 30017 *30021(ENGL,ALTE,ACOU,BUST,CMST,ECON) 30022(ALTE) 30023 30024 *30025(ENGL,ALTE,BUST)

Second Division : Nos.

30003 30004 30005 30009(MASS) 30010 30013 30014 30016 30018 30019

Third Division : Nos.

30001 30006 30008 30020

Centre: 0471 ARYA VIDYAPITH COLLEGE

College: 001 ARYA VIDYAPITH COLLEGE

First Division : Nos.

30013(ALTE) 30056(ACOU,CMST) 30077 30078(ALTE) 30093 30095(ALTE) 30106(ALTE)

Second Division : Nos.

30003(ALTE) 30011 30016(ALTE) 30018 30020 30022 30023 30024 30026 30028 30036 30042 30045 30049 30053 30054(ALTE) 30058 30060 30061 30062 30067(ALTE) 30068 30071 30072 30073 30074 30080 30082(ALTE) 30083(ALTE) 30084 30086 30089 30091 30092 30094 30096 30098 30099 30100 30104 30105 30107(ALTE) 30108 30109(ALTE) 30110 30116 30117 30125

Third Division : Nos.

30001 30002 30004 30005 30007 30008 30009 30010 30012 30014 30015 30019 30021 30025 30027 30029 30031 30032 30033 30034 30037 30038 30040 30041 30043 30044 30046 30047 30048 30051 30052 30055 30057 30059 30063 30065 30066 30069 30070 30075 30076 30079 30081 30085 30087 30088 30090 30097 30101 30102 30103 30111 30112 30113 30115 30118 30119 30120 30122 30123 30124 30126 30127 30128

Centre: 0472 ARYA VIDYAPITH H S & M P SCHOOL

College: 001 ARYA VIDYAPITH H S & M P SCHOOL

First Division : Nos.

30002(MASS) 30003 30005 30017 30020(ENGL,ALTE) 30056 30058 30064(BUST)

Second Division : Nos.

30001 30010(MASS) 30019 30029 30032 30033 30035 30037 30039 30040 30046 30047 30052 30061 30062 30068

Third Division : Nos.

30004 30006 30007 30008 30009 30011 30012 30013 30014 30015 30016 30018 30021 30022 30023 30024 30025 30026 30027 30028 30031 30034 30036 30038 30041 30042 30044 30045 30048 30049 30050 30053 30054 30055 30057 30059 30060 30063 30065 30066 30067 30069 30070 30072 30073 30075 30076 30077 30078

College: 005 AASTHA ACADEMY JR COLLEGE

First Division : Nos.

30095 30103 30104(BUST) 30115 30122

Second Division : Nos.

30088 30090 30091 30094 30098 30108 30109 30110 30112 30113 30116 30119

Third Division : Nos.

30080 30081 30082 30083 30084 30085 30086 30087 30089 30092 30093 30096 30097 30099 30100 30101 30102 30105 30106 30107 30111 30114 30117 30118 30120 30121

Centre: 0473 B BOROOAH COLLEGE

College: 001 B BOROOAH COLLEGE

First Division : Nos.

30001(BUST,BNKG) 30003(ALTE) 30006 30008(BNKG) 30009 30022(ALTE) 30024 30026 30027 *30043(ALTE,ACOU,BUST,BNKG) 30045(ALTE) 30052 (ALTE) 30054 30058 30059(BNKG) 30061 30062(ALTE) 30068(ALTE,BUST) 30074(BUST) 30075 30080(ALTE) *30081(ALTE,ACOU,BUST) 30088(ALTE) 30090 30093 30095(BNKG) 30096(ACOU) 30097(ALTE) 30098(ALTE) 30106 30108 30110 30111(ALTE) 30112(ALTE,BUST) 30113 *30114(ACOU,BUST,BNKG) 30115 30121

Second Division : Nos.

30004 30007 30016 30017 30023 30028 30029 30030 30031 30033 30039 30040 30041 30044 30047 30050 30051 30056 30057 30066 30070 30071(ALTE) 30072 30076(ALTE) 30079 30082 30083 30086 30091 30092 30094 30099 30101 30102 30103 30105 30107 30109

Third Division : Nos.

30002 30005 30010 30011 30012 30013 30014 30015 30018 30019 30020 30021 30025 30032 30034 30035 30036 30037 30038 30042 30046 30048 30049 30053 30055 30060 30063 30064 30067 30069 30073 30077 30078 30084 30087 30089 30100 30104 30116

Centre: 0474 BELTOLA MAHAVIDYALAYA JR COLLEGE

College: 001 BELTOLA MAHAVIDYALAYA JR COLLEGE

First Division : Nos.

NIL

Second Division : Nos.

30003

Third Division : Nos.

30001 30002 30004 30005 30006 30007 30008 30009 30010 30011 30012 30013

College: 002 ASCENT ACADEMY JR COLLEGE

First Division : Nos.

30022(ALTE) *30025(ENGL,ALTE) *30026(ACOU,BNKG) 30035 30036 30038 30044(ENGL,BNKG) 30046(ENGL,ALTE) 30047(ENGL) *30048(ENGL,ALTE,ACOU,BUST) 30053(ENGL) 30054 30058 30059(ALTE) *30060(ENGL,ALTE,BNKG) *30061(ALTE,ACOU,BNKG) 30063 30067 30068 30069 *30070(ENGL,ALTE,ACOU,BNKG) 0071(ENGL,ALTE) 30072

Second Division : Nos.

30015 30016 30017 30019 30020 30021 30023 30024 30027 30028 30030 30031 30032 30033 30034 30041 30042 30043 30045 30049 30050 30055 30056 30057 30064 30065 30066

Third Division : Nos.

30018 30029 30037 30039 30040 30051 30052 30062 30073

Centre: 0475 BIDYAMANDIR H S SCHOOL

College: 001 BIDYAMANDIR H S SCHOOL

First Division : Nos.

30011(ENGL) *30021(ENGL,BUST,BNKG) 30038 30039 30040(MASS) 30041(MASS) *30060(ENGL,ALTE,ACOU,BUST,BNKG) 30062(ACOU) 30074 30084 *30091(ALTE,BUST) 30103(ALTE,BUST) 30104(ALTE)

Second Division : Nos.

30001 30002 30013 30014 30015 30016 30019 30029 30037 30046 30054 30061 30063 30072 30075 30078 30079 30089 30090 30094 30101

Third Division : Nos.

30003 30004 30005 30006 30007 30008 30010 30012 30017 30020 30023 30024 30027 30028 30030 30031 30032 30033 30034 30035 30036 30042 30043 30044 30045 30047 30048 30049 30051 30056 30058 30065 30067 30068 30069 30070 30073 30076 30077 30080 30082 30085 30087 30088 30092 30093 30095 30098 30099 30100 30102 30105 30106 30107 30108

Centre: 0476 CHANDRAPUR JR COLLEGE

College: 001 CHANDRAPUR JR COLLEGE

First Division : Nos.

30003(MASS) 30021(ALTE) 30023(BNKG) 30024 30025 30028 *30037(ALTE,ACOU) 30040(ALTE) 30053(ALTE) 30063(ENGL,MASS) *30067(MASS,BUST,BNKG) 30074(MASS) *30075(ALTE) 30076(ALTE) 30078 30081(MHIN) 30094(ALTE) 30096(ENGL,ALTE,BNKG) 30121(BNKG) 30127 30136(BNKG) 30140(ALTE) 30142(BNKG) 30148(MASS) 30161(ALTE) 30163(ALTE) 30165(MHIN,BNKG) 30169(ALTE) 30171(BNKG) 30174(ALTE) 30175(ALTE,BNKG) 30176 30177 30185(BNKG) 30187 30189 30192(BNKG) 30193(MASS,BNKG) 30194(BNKG) 30197 30200(MASS) 30203(BNKG) 30205(BNKG) 30208(BNKG) *30209(MASS,BNKG) 30211(BNKG) 30215(ALTE,BNKG) 30216(ALTE) 30223(ALTE) 30224(BNKG) 30237(ALTE) 30238(BNKG) 30240(ALTE,BNKG) *30244(MASS,BNKG) 30248(MASS,BNKG) 30249(MASS,BNKG) 30251 30252(ALTE) 30257(ALTE,BNKG) 30259(ALTE) *30261(ALTE,BUST,BNKG) 30264 30265 *30270(ENGL,ALTE,ACOU,BUST,BNKG) 30273(MASS, BNKG) 30280(BNKG) *30281(BUST,BNKG) *30282(MASS,BUST,BNKG) 30283(MASS,BNKG) *30284(ENGL,ALTE,BNKG) 30285(ALTE,BNKG) *30286(MASS,BUST,BNKG) 30289 30291(MASS,BNKG) *30293(ENGL,MASS,BUST,BNKG) 30294(MASS,BNKG) 30299 *30300(MASS,BNKG) 30301(ALTE) 30302(ALTE) 30303(MASS,BNKG) 30304(ALTE,BNKG) 30305(ALTE,BNKG) *30306(ALTE,BNKG) *30307(ENGL,ALTE,BUST,BNKG) *30308(ENGL,ALTE,BUST, BNKG) *30309(ENGL,ALTE,BUST,BNKG) 30310(ALTE) 30311(ALTE,BNKG) 30312(ALTE) 30314(ALTE)

Second Division : Nos.

30001 30002 30005 30006 30007 30008 30009 30011 30012 30013 30014 30016 30018 30019 30020 30022 30027 30029 30030 30033 30034 30042 30049 30051 30054 30057 30059 30061 30064 30065 30066 30068 30071 30072 30073 30080 30084 30086 30089(ALTE) 30092 30093 30098 30099(ALTE) 30100 30102 30103(ALTE) 30105 30106(ALTE) 30107(ALTE) 30108 30109 30117 30118 30119(ALTE) 30120 30122 30123(ALTE) 30124 30126 30128 30129 30130 30132 30133 30137 30138 30141 30143 30145 30146 30150 30151 30157 30158 30159 30160 30162 30166 30172 30173 30178 30180 30181 30182 30183 30184 30186 30191(ALTE) 30195(BNKG) 30196 30198 30199(MASS)

College: 001 CHANDRAPUR JR COLLEGE

Second Division : Nos.

30201 30204 30206 30207 30210(BNKG) 30212 30219 30220 30221 30222 30228(ALTE) 30230(BNKG) 30232 30233 30234 30235 30236 30242 30243 30245 30247 30250 30253 30255 30256 30258 30262 30266 30269 30271(ALTE) 30272(BNKG) 30274 30278 30279 30287 30288 30290 30292 30295 30297 30298 30313

Third Division : Nos.

30004 30010 30015 30017 30026 30032 30035 30036 30038 30039 30044 30045 30046 30047 30048 30050 30052 30056 30058 30060 30062 30069 30070 30077 30079 30082 30083 30085 30087 30088 30090 30091 30095 30097 30101 30104 30110 30111 30112 30113 30114 30115 30116 30125 30131 30134 30139 30144 30147 30149 30152 30153 30154 30155 30156 30164 30167 30168 30170 30179 30188 30190 30213 30214 30217 30218 30226 30227 30229 30239 30241 30246 30254 30260 30263 30267 30268 30275 30276 30277 30296 30315 30316 30317

Centre: 0477 COTTON COLLEGIATE GOVT H S SCHOOL

College: 001 COTTON COLLEGIATE GOVT H S SCHOOL

First Division : Nos.

30016(BNKG) 30017(BUST,BNKG) 30019

Second Division : Nos.

30006 30007(RETD) 30008 30009(RETD) 30012 30018 30021 30027

Third Division : Nos.

30001 30002 30003 30004 30005 30010 30011 30013 30014 30015(RETD) 30020 30022 30023 30024 30025 30026

College: 003 S K HAZARIKA JR COLLEGE

First Division : Nos.

30033 30038 30057

Second Division : Nos.

30030 30031 30032 30035 30036 30037 30040 30042 30043 30044 30048 30052 30054 30067(ALTE) 30070 30071 30073 30074 30078 30079 30080 30081 30082 30083

Third Division : Nos.

30034 30041 30045 30046 30047 30050 30051 30055 30056 30059 30060 30061 30063 30065 30066 30068 30076 30077 30085 30086

Centre: 0478 COTTON COLLEGE (UNIVERSITY)

College: 002 SWADESHI ACADEMY JR COLLEGE

First Division : Nos.

30002 30006(BUST) 30042(ALTE) 30047 30059(ALTE) *30067(ALTE,BUST,ECON) 30068 30089 *30096(ALTE,ACOU,BUST) 30098(ALTE,BUST) 30099 30102 30109 30113(ECON) 30118(MASS) 30124(BNKG) 30132(MASS,BUST) 30134(ALTE) *30136(ENGL,ALTE,BUST) 30137

Second Division : Nos.

30001 30005(ALTE) 30011 30012 30018 30022 30028 30039 30040 30049 30050 30053 30055 30057 30058 30061 30062 30063 30065 30066 30077 30078 30079 30080 30091 30092 30093 30094 30095 30097 30104 30115 30117 30120 30121 30125 30127 30128 30129 30130 30141

Third Division : Nos.

30003 30004 30007 30008 30009 30010 30013 30014 30015 30016 30017 30021 30023 30024 30025 30026 30027 30030 30031 30032 30034 30035 30036 30037 30038 30041 30043 30044 30048 30051 30052 30054 30060 30064 30069 30070 30071 30072 30073 30074 30075 30076 30081 30082 30083 30085 30087 30090 30100 30101 30103 30105 30107 30108 30110 30114 30116 30122 30123 30126 30131 30133 30138 30139

College: 002 SWADESHI ACADEMY JR COLLEGE

Third Division : Nos.

30140

Centre: 0481 DISPUR COLLEGE

College: 001 DISPUR COLLEGE

First Division : Nos.

30001(ALTE) 30003 30005(ALTE) 30006 30012 30014(ALTE) 30021 30055 30068(ALTE) 30074 30079 30096(ENGL,ALTE) 30099(ALTE)

Second Division : Nos.

30002 30004 30007 30010(ACOU) 30013 30015 30016 30017 30019 30020 30025 30026 30027 30028 30031 30036 30037(ALTE) 30042 30045 30046 30048 30052 30053 30054 30058 30061 30062 30063 30065(MASS) 30066(MASS) 30067 30069 30070 30071 30073 30075 30076 30078(MASS) 30080 30082 30083 30084 30085 30088 30091 30093 30094 30095 30100 30102

Third Division : Nos.

30008 30009 30011 30018 30022 30023 30024 30029 30030 30032 30033 30034 30035 30038 30039 30040 30041 30043 30044 30047 30049 30050 30051 30056 30057 30059 30060 30064 30072 30081 30086 30087 30089 30090 30092 30097 30098 30101 30103 30104 30107

Centre: 0482 DISPUR GOVT H S SCHOOL

College: 001 DISPUR GOVT H S SCHOOL

First Division : Nos.

***30018(ENGL,MASS,BNKG) *30022(MASS,BNKG) 30043(MASS,BUST,BNKG) 30044(ENGL,ALTE) 30049(MHIN)**

College: 001 DISPUR GOVT H S SCHOOL

Second Division : Nos.

30021 30023(MASS) 30026 30028 30030 30039 30040 30045 30046(MASS) 30047(MASS) 30054 30055 30058

Third Division : Nos.

30001 30003 30004 30005 30006 30007 30009 30010 30013 30014 30015 30016 30017 30019 30020 30024 30027 30029 30031 30033 30034 30035 30036 30037 30041 30042 30048 30050 30051 30052 30053 30056 30057 30059

Centre: 0483 GANESH MANDIR H S SCHOOL

College: 002 PRACHYA BHARATI JR COLLEGE

First Division : Nos.

30007(ALTE) 30009(ALTE,ACOU)

Second Division : Nos.

30002 30003 30004(ALTE)

Third Division : Nos.

30001 30005 30006

Centre: 0484 GAUHATI COMMERCE COLLEGE

College: 001 GAUHATI COMMERCE COLLEGE

First Division : Nos.

30003 30005 *30006(ACOU,ECON) 30007(ALTE) 30008(MASS) 30009(ALTE) *30010(ENGL,ALTE,ACOU, BUST) 30011 *30012(ENGL,ALTE,ACOU,BUST,CMST) 30013(ALTE) *30017(ENGL,ALTE,BUST) 30019(ALTE) 30020(BUST) 30021(BNKG) 30022 30024 30028 30030 *30032(ENGL,BNKG) *30035(ENGL,ALTE,ACOU,CMST) 30036(ALTE) *30037(ENGL,ALTE,ACOU,BUST,CMST,ECON) 30041 *30042(ALTE,ACOU) 30043(ALTE) *30045(ENGL,MASS,ACOU) *30049(ENGL,ACOU,BUST, BNKG) *30051(ENGL,ALTE,ACOU,BUST,BNKG) 30052 *30053(ENGL,ALTE,BNKG) *30054(ENGL,ALTE,ACOU) *30055(ENGL,ALTE,ACOU) 30056(ALTE) 30057(ALTE,ACOU) *30058(ALTE,ACOU)

College: 001 GAUHATI COMMERCE COLLEGE

First Division : Nos.

*30059(ALTE,ACOU,ECON) 30060(ALTE) 30061 30062(MASS,ACOU) *30064(ENGL,MASS,ACOU,CMST) 30065(MASS) 30067(ALTE) 30068(ENGL,ALTE,ACOU) 30071 30073(ALTE) 30075(ALTE) 30079 30080 30081(ALTE) 30083 30085(ALTE) 30086(ALTE) 30087 30088(ALTE) 30090(ALTE) 30091(ALTE) 30092(ALTE,ACOU) 30094(ACOU,CMST) 30095 30096 *30097(ALTE,ACOU) 30098(ALTE) 30099(ALTE) 30103(ALTE,ACOU) *30106(ALTE,ACOU,BNKG) 30107 30110(ACOU,CMST) 30111(ACOU) 30112 30114(MASS,ACOU) 30115(ACOU) 30116(ACOU) 30117(ACOU) 30118 30120 30121(ALTE) 30122 30124 30125 30126(ALTE) 30132 30133 *30134(ACOU,BUST,ECON) 30138(ALTE) 30141 30142 30143 *30144(ALTE,ECON) 30145 *30146(ACOU,ECON) *30147(ECON) *30148(ENGL,ALTE,ACOU,BNKG) *30149(ALTE,ACOU) 30150(ALTE) 30152(ALTE,BUST) *30153(ENGL,ALTE,ACOU,BNKG) *30154(ACOU) *30155(ENGL,ALTE) 30156 *30157(ENGL,ALTE,BUST, CMST) *30158(ENGL,ALTE,ACOU,BUST) *30159(ENGL,MASS,ACOU,BUST,ECON) *30160(ALTE, ECON) 30161 *30162(ALTE) 30163(ACOU) *30164(ALTE,ACOU,ECON) *30165(ENGL,ALTE) 30168(MASS) 30169 *30170(ENGL,ALTE,BUST,CMST) *30171(ENGL,ALTE,ACOU) *30172(ENGL,ALTE) 30173 30174(ALTE) 30176(ENGL,ALTE) 30178 30179(ALTE) 30180 30182(ALTE) *30184(ENGL,ALTE,BUST) *30186(ENGL,ALTE,ACOU,BNKG) 30189(ENGL,ALTE) 30190(ALTE) 30194(ALTE) *30195(ENGL,ALTE,ACOU,BUST,ECON,BNKG) 30196 *30198(ENGL,ALTE,BUST,ECON) 30199(ALTE) 30200 (ALTE) *30201(ENGL,ALTE,ACOU,ECON) 30202(ALTE) 30203(ALTE) *30208(ENGL,ALTE,BUST,BNKG) 30210 (ALTE) 30212(ALTE) 30216(ALTE) 30223 30224(ENGL, ALTE) 30225(ALTE) 30226(ALTE) 30227 30233(ALTE) *30235(ALTE,ACOU) 30236(ALTE) 30238(ALTE) 30239 (ALTE) 30242 30243(ALTE) 30245 30251 30252(ALTE, ACOU) 30255(ENGL,ALTE) 30260 30261(ALTE) 30262 (MBEN) 30263(ALTE) 30266(ACOU) 30267 30268(ALTE, ACOU) 30269(ALTE) *30270(ENGL,ALTE,BUST) *30273(ENGL,MASS,ACOU,CMST) 30274(ALTE,ACOU) 30275(ALTE) 30278(ENGL,ALTE) *30281(ENGL,ALTE,ACOU,BNKG) 30283(ALTE) 30284 (ALTE) *30285(ENGL,ALTE) 30286(ALTE) *30287(ENGL,ALTE,ACOU,BNKG) *30288(ALTE) 30290 (ALTE) 30291(MASS) 30292(MASS) 30293(ALTE,ACOU) 30294(ALTE) 30297(MBEN) 30300(ALTE) *30301(ENGL,ALTE,ACOU,BUST,ECON,CMST)

College: 001 GAUHATI COMMERCE COLLEGE

First Division : Nos.

30302(ALTE) 30303 30304(ALTE) *30305(ALTE,ACOU,BUST,BNKG) 30307(ALTE) 30308 30309(ALTE) 30310(ALTE) 30311(ALTE) *30312(ENGL,MASS,ACOU,BUST,CMST) *30313(ENGL,ALTE,ACOU,BUST,BNKG) 30314(ENGL, MASS) *30315(ALTE) *30316(ENGL,ALTE) 30317(MASS) 30318(MASS) 30319(ACOU) *30320(ENGL,ALTE,ACOU) *30321(ALTE,BUST,BNKG) 30322(ALTE,BNKG) 30323(ALTE) *30326(ENGL,ALTE,BUST,BNKG) 30327 (ALTE) 30328 30329(ACOU) *30331(ENGL,ALTE,ACOU, BUST,BNKG) 30332(ENGL,ALTE) 30333(MASS) 30334 (ALTE,ACOU) 30335 30337(ALTE) 30338(ALTE) 30339 *30340(ENGL,ALTE,BNKG) 30341(ACOU) 30342(MHIN) 30343(ALTE) *30344(ENGL,MASS,ACOU,BNKG) *30345(ALTE,ACOU) 30346(MASS) 30347(MASS) 30348(BNKG) 30349(ALTE) 30350(ALTE,BNKG) *30351(ENGL,ALTE,ACOU) 30352(ACOU) 30353(ALTE) 30354 30355(BNKG) 30357(BNKG) 30358(BNKG) 30359 30360(BNKG) 30361(ALTE) 30362 30363(ALTE) 30364(ALTE,ACOU,BUST) 30365(ALTE) *30366(ALTE,ACOU,BUST,CMST) *30367(ALTE,ACOU, BUST) 30368 30369 *30370(MASS,ACOU,BNKG) *30371(ALTE,BUST,BNKG) 30372(ALTE) *30373(ENGL,ALTE,ACOU,BUST,BNKG) 30374(MHIN) 30375(ALTE) *30376(ENGL,MBEN,ACOU,BUST,BNKG) *30377(ENGL,ALTE,BUST,BNKG) 30378 30379(BNKG) 30380(BUST) *30381(ALTE,BNKG) 30382(ALTE,ACOU) 30383(ALTE) 30384 30388(ALTE) *30389(ENGL,ALTE,BNKG) *30390(ENGL,ALTE,ACOU) 30391(ALTE) 30392(ALTE,BNKG) 30393(ALTE) *30394(ALTE) *30395(ALTE,ACOU) 30399(ENGL,ALTE) 30400(ENGL,ALTE) *30403(ALTE,ACOU) *30404(ALTE,ACOU,BNKG) 30405(ALTE) 30406 *30407(MASS,ACOU,BNKG) *30408(ALTE,BNKG) *30409(MASS,ACOU,BUST,ECON,BNKG) 30410(ALTE) 30411 *30414(ALTE,ACOU,BNKG) 30415(ALTE,BNKG) 30416 *30417(ALTE,BNKG) 30418(ALTE,ACOU) 30419(ACOU) 30420(ALTE,ACOU) *30421(ALTE,BNKG) *30422(ALTE,ACOU,BNKG) 30423(ALTE,ACOU,BNKG) 30424 30426(BNKG) 30427(ALTE) *30428(ENGL,ALTE,ACOU) 30430 *30431(ALTE,ACOU,CMST) 30432(ALTE) 30433(ALTE) 30435(ENGL,ALTE) *30448(ENGL,MASS,ACOU)

College: 001 GAUHATI COMMERCE COLLEGE

Second Division : Nos.

30001 30004 30014 30015 30016 30018 30025 30026 30027 30031 30034 30040 30044 30046 30047 30048 30050 30063 30066 30069 30072 30074 30078 30082 30089 30093 30100 30101 30102 30104 30105 30108 30109 30113 30119 30123 30127 30128 30129 30130 30131 30136 30137 30139 30140 30151 30166 30167 30175 30177 30181 30183(ALTE) 30188 30191 30192 30197 30204 30207 30211 30213 30218 30219 30222 30228 30229(ALTE) 30230 30231 30234 30240 30241 30246 30247 30248 30249 30250 30253 30254 30256(ALTE) 30259 30264 30265 30271 30276(ALTE) 30277 30280 30282 30289(ALTE) 30295 30296 30298 30299 30306 30325 30330 30336(MASS) 30356(ALTE) 30385 30386 30387 30396 30397 30398 30401 30402 30413 30425 30429(ALTE) 30434(ALTE) 30436 30440

Third Division : Nos.

30023 30029 30033 30038 30039 30070 30077 30084 30135 30187 30193 30205 30206 30209 30214 30217 30220 30221 30232 30244 30257 30258 30272 30279 30324 30412 30442 30445 30452

College: 002 ICON ACADEMY JR COLLEGE

First Division : Nos.

30463(ALTE) 30465(ALTE) 30472(ALTE) 30480(ALTE) 30481(ALTE) 30484(ALTE,ACOU) 30488(ALTE) 30502 30517(ALTE) 30519(ALTE) 30522(ALTE) *30525(ALTE) 30541(ALTE) 30548(ALTE) 30549(ALTE) 30550(ALTE) 30559(ALTE) 30572(ALTE)

Second Division : Nos.

30458 30461(ALTE) 30462(ALTE) 30464(ALTE) 30469 30471 30477 30482 30485 30486 30487 30489 30493(ALTE) 30494 30496 30501(ALTE) 30505 30506 30518 30521 30528 30536 30537 30538 30542(ALTE) 30543(ALTE) 30551 30553 30556(ALTE) 30557(ALTE) 30563(ALTE) 30565(ALTE) 30567(ALTE) 30568 30571 30573(ALTE) 30578(ALTE)

College: 002 ICON ACADEMY JR COLLEGE

Third Division : Nos.

30459 30460 30466 30468 30470 30473 30474 30475
30476 30479 30491 30495 30498 30500 30503 30507
30508 30509 30511 30512 30513 30515 30520 30523
30524 30526 30527 30530 30531 30534 30539 30540
30544 30554 30560 30562 30569 30570 30577 30579

Centre: 0485 GOPAL BORO GOVT H S SCHOOL

College: 001 GOPAL BORO GOVT H S SCHOOL

First Division : Nos.

30047(ENGL,ALTE,BNKG) 30049(ALTE) 30056(MASS)

Second Division : Nos.

30001(ALTE) 30007 30020 30032(ALTE) 30034(ALTE)
30035(ALTE) 30036 30037 30048 30050(ALTE) 30053
30054 30055 30058

Third Division : Nos.

30002 30003 30006 30008 30009 30011 30012 30018
30019 30021 30023 30024 30028 30029 30030 30033
30038 30039 30040 30041 30043 30044 30045 30051
30057 30059 30060 30061 30062 30071 30073

Centre: 0486 GUWAHATI COLLEGE

College: 001 GUWAHATI COLLEGE

First Division : Nos.

30005(MASS) *30008(ACOU) 30010(MHIN)
*30014(ENGL,ALTE) 30016(MHIN,BNKG) 30017(ALTE)
30018(MASS) 30019(MASS) *30023(BUST) 30026
*30027(ENGL,ALTE,ACOU,BUST,BNKG) 30052(BUST)
30058 30065 30066(BNKG) 30074 30078(BNKG)
30085(MASS)

Second Division : Nos.

30003 30004 30006 30007 30009 30011 30012 30013
30015 30020(MASS) 30024 30028 30029 30033 30034
30035 30036 30038 30039 30040 30041 30045 30046
30047 30048 30049 30053 30054 30055 30056 30061

College: 001 GUWAHATI COLLEGE

Second Division : Nos.

30064 30069 30070 30071 30073 30075 30076 30079
30080 30082

Third Division : Nos.

30001 30002 30021 30022 30025 30030 30031 30032
30037 30042 30043 30044 30051 30059 30060 30062
30063 30067 30068 30077 30081 30087 30088 30091
30092

Centre: 0488 JALUKBARI H S SCHOOL

College: 001 JALUKBARI H S SCHOOL

First Division : Nos.

30011(ALTE) 30016

Second Division : Nos.

30002 30003 30004 30005 30006 30007 30008 30009
30010 30013 30014 30015

Third Division : Nos.

30001 30012

Centre: 0489 K C DAS COMMERCE COLLEGE

College: 001 K C DAS COMMERCE COLLEGE

First Division : Nos.

*30001(ALTE,BNKG) 30002(ENGL,ALTE,BNKG)
*30003(ENGL,ALTE,BUST) *30004(ENGL,ALTE,BNKG)
*30006(ENGL,ALTE,ACOU,BUST,CMST) 30007(ALTE,BUST)
*30010(ENGL,ALTE,BUST,CMST) 30011(BNKG) 30012
(ALTE) *30013(ENGL,ALTE,BUST) *30014(ENGL,ALTE,
BUST,BNKG) *30015(ENGL,ALTE,ACOU,BUST,ECON)
*30016(ENGL,ALTE,ACOU,BNKG) *30018(ENGL,ALTE,BUST)
*30019(ENGL,ALTE,BNKG)
*30021(ENGL,ALTE,ACOU,BUST,BNKG)
*30022(ENGL,ALTE,BUST,ECON) *30023(ENGL,ALTE,BUST,
BNKG) *30024(ENGL,ALTE,BNKG) *30025(ENGL,ALTE,
BNKG) 30026(ENGL,ALTE,BNKG) 30028(ALTE)
30029(ENGL,ALTE) 30030(ALTE) 30031(ENGL,ALTE)

College: 001 K C DAS COMMERCE COLLEGE

First Division : Nos.

***30032(ENGL,ALTE,BNKG) *30033(ENGL,ALTE) 30034(BNKG) 30035(BNKG) 30037(ALTE) 30038(ALTE) 30039 *30040(ALTE,BNKG) 30041(ALTE) 30042(BNKG) *30043(ENGL,ALTE) 30044 *30046(ENGL,ALTE,ECON) 30047 30048(ALTE) 30049(ENGL,ALTE) 30050(ALTE) *30052(ENGL,ALTE,BNKG) 30053(ENGL,BNKG) 30056 30058 *30059(ENGL,ALTE,BNKG) 30060(ENGL,ALTE) *30061(ENGL,ALTE) *30063(ENGL,BUST) 30064(ENGL,BNKG) *30065(ENGL,ALTE,ACOU,BUST) *30066(ENGL,ALTE,ACOU,BUST,ECON,CMST) 30067(ALTE,BNKG) 30069(ENGL,ALTE) 30070(ENGL) 30071(ENGL,ALTE) 30073(ALTE) 30074(BUST) 30075 30076 30079(ENGL) 30080 *30081(ENGL,ALTE) *30082(ENGL,ALTE,BNKG) *30083(ENGL,MASS,BNKG) 30085 *30086(ENGL,BUST,BNKG) *30087(ENGL,ALTE,BUST) *30088(ENGL,ALTE) *30089(ENGL,ALTE,BUST,BNKG) *30090(ENGL,ALTE,ACOU,BUST,BNKG) 30091(ENGL) 30092 30093(ENGL,ALTE,BNKG) *30094(ENGL,ALTE,BNKG) 30095(BNKG) 30096 *30100(ENGL,ALTE,BUST,BNKG) *30105(ENGL,MASS,ACOU,BUST,BNKG) 30106(ALTE) *30107(ENGL,ALTE,ACOU,BUST,BNKG) *30108(ALTE,ACOU,BNKG) *30109(ENGL,ALTE,ACOU,BUST,BNKG) *30111(ALTE, MATH) 30112 *30115(ALTE,BNKG) 30116 30118(ALTE) 30119(ENGL,BUST) 30120(ALTE) *30123(ALTE,ACOU,BNKG) 30124(ENGL,ACOU,BUST) *30127(ENGL,ALTE,BNKG) 30128(ALTE) *30130(MBEN,BUST,BNKG) *30132(ALTE,BUST,CMST) 30133(ACOU) 30135(ALTE) 30136 30137 30139(BNKG) *30142(ENGL,ALTE,BUST,BNKG) *30143(ENGL,ALTE,ACOU, BUST) 30144(ALTE) 30145 *30146(ENGL,ALTE,BUST,BNKG) 30147(ALTE) 30148 30149(ALTE) *30150(ALTE,BNKG) *30151(ENGL,ALTE,ACOU,BUST,BNKG) 30153 30154(ALTE) 30155(ALTE) 30157 30161 30162(ENGL,ALTE,CMST) 30163 30164(ALTE,BNKG) *30165(ENGL,ALTE,BNKG) *30166(ENGL,ALTE,ACOU,BUST,CMST) *30167(ENGL,ALTE,ACOU,BUST,ECON) *30168(ENGL,ALTE,ACOU,BUST,MATH,ECON) *30169(ENGL,ALTE,ACOU,BUST,MATH,ECON) *30170(ENGL,ALTE,ACOU,BUST,CMST,ECON) 30171(ENGL,ALTE) *30172(ENGL,ALTE,ACOU,BUST,CMST,ECON) *30173(ENGL,ALTE,BUST,CMST) *30174(ENGL,ALTE,ACOU,BUST,CMST,ECON) *30175(ENGL,ALTE,ACOU,BUST,ECON,BNKG) 30176(ALTE) *30177(ENGL,ALTE,BUST,BNKG)**

College: 001 K C DAS COMMERCE COLLEGE

First Division : Nos.

***30178(ENGL,ALTE,BNKG) *30180(ENGL,ALTE,BNKG) *30181(ENGL,ALTE,ACOU,BUST,CMST) *30182(ENGL,ALTE,BNKG) *30183(ENGL,ALTE,ACOU,BUST) *30184(ENGL,ALTE) *30185(ENGL,ALTE,ACOU,BUST) 30186(ALTE,BUST) *30187(ALTE,BUST) 30188(ALTE) *30189(ENGL,ALTE,ECON) *30190(ENGL,ALTE,BUST,CMST) *30191(ALTE,BUST,CMST) 30192(ENGL) 30194(ALTE) *30195(ALTE) 30196(ALTE) 30197(ENGL,ALTE) 30198(ALTE) 30199(ENGL,ALTE) *30200(ENGL,MBEN,BUST,BNKG) 30201(ALTE) 30202(ENGL,ALTE) *30203(ENGL,ALTE,ACOU,BUST,BNKG) 30204(ALTE,BNKG) 30205(ALTE) *30206(ENGL,ALTE) 30207(BNKG) 30208(ENGL,ALTE) *30209(ENGL,ALTE,BUST,BNKG) *30210(ENGL,ALTE,BNKG) 30211(ENGL,ALTE) *30212(ALTE,BUST,BNKG) 30213(ALTE) *30214(ENGL,ALTE,ACOU,BUST,BNKG,ECON) *30215(ENGL,ALTE,BUST,ECON,CMST) *30216(ENGL,ALTE,BUST,BNKG) *30217(ENGL,ALTE,BUST, BNKG) *30218(ENGL,ALTE,BUST,BNKG) 30219(BNKG) 30220(ALTE) *30221(ENGL,ALTE) *30222(ENGL,ALTE, ACOU,BUST,BNKG) 30223(ENGL,ALTE) *30224(ENGL,ALTE, BNKG) *30225(ENGL,ALTE,BUST,ECON) 30226(MHIN,BNKG) 30227(ALTE) *30228(ENGL,ALTE,BUST,BNKG) *30229(ENGL,ALTE,ACOU,BUST,BNKG) *30230(ENGL,ALTE,ACOU,BUST,BNKG) *30231(ALTE) *30232(ENGL,ALTE,BUST,BNKG) 30233(MBEN) 30234 (MBEN) 30235(ENGL,ALTE) 30236(ENGL) *30237(ENGL,ALTE,CMST) 30238(ALTE) 30239(ALTE) 30240(ALTE) 30241 30242 *30243(ENGL,ALTE,BUST) *30244(ENGL,ALTE,BUST,CMST) 30246(MASS,BNKG) *30247(ENGL,ALTE) *30248(ENGL,ALTE,BNKG) *30249(ALTE,ACOU,BNKG) *30250(ENGL,ALTE) 30251(ALTE) 30252 *30253(ENGL,ALTE) *30254(ENGL,ALTE,BUST,CMST) *30255(ENGL,ALTE) *30256(ENGL,ALTE,BUST) 30257(ENGL,ALTE) *30258(ALTE,BNKG) *30259(ENGL,ALTE,ACOU,BUST, ECON) *30260(ENGL,ALTE,ACOU,BNKG) *30261(ENGL,ALTE,ACOU,BUST,BNKG) *30262(ALTE,ACOU,BNKG) 30263(ALTE) 30264 30265(ALTE) *30266(ALTE,CMST) *30267(ALTE,CSCA) 30268(ALTE) 30269(ALTE,BNKG) 30270(ALTE) 30271(ALTE) 30272(ENGL,ALTE) 30273(ALTE) *30274(ALTE,ACOU,CMST) *30276(ENGL,ALTE,BNKG) *30277(ENGL,ALTE,BUST) *30278(ENGL,ALTE,CMST) 30279(ALTE) 30281(ALTE) 30282(MHIN) 30283(BNKG) *30284(ENGL,ALTE,BNKG) *30285(ENGL,ALTE,BNKG) *30286(ENGL,ALTE,ACOU,BUST,CMST,ECON) *30287(ENGL,ALTE,BUST,BNKG) 30288(ALTE)**

College: 001 K C DAS COMMERCE COLLEGE

First Division : Nos.

***30289(ENGL,ALTE,BNKG) 30290(ALTE)**
***30291(ENGL,ALTE,BNKG) 30292(ALTE)**
***30293(ALTE,BNKG) 30295(MASS) 30296**
***30298(ENGL,MHIN,ACOU,BNKG) 30301**

Second Division : Nos.

30005 30008(ALTE) 30009 30017 30020(BNKG) 30027
30045 30051 30054 30057 30062 30068 30072 30077
30078 30084(ENGL) 30097 30098 30101 30102 30103
30104 30110 30113 30117 30131 30134 30140 30141
30152 30156 30159(MASS) 30160 30179 30245(ALTE)
30275 30280 30297 30302 30309 30310

Third Division : Nos.

30114 30125 30126 30158 30193 30300 30303 30304
30305 30306 30307 30308 30311 30312 30314 30315
30316 30318 30319 30320 30321

College: 002 B M B B JR COMMERCE COLLEGE

First Division : Nos.

30343(ALTE,BNKG) 30344(ALTE) 30347(ALTE,BNKG)
30350(ALTE) *30351(ENGL,ALTE)
***30352(ENGL,ALTE,BNKG) 30368 30372(ALTE)**
30376(BNKG) 30382(ALTE,BNKG) 30390(ALTE) 30392
30393(ALTE) 30404 30411(ALTE) 30415 30420
30430(ALTE) 30431 30434(ALTE)

Second Division : Nos.

30328 30333 30335 30342 30346 30349 30354 30355
30356 30357 30358 30359 30361 30362 30366 30369
30370 30374 30375 30377 30379 30384(ALTE) 30391
30397 30398 30399 30402 30403 30406(ALTE) 30409
30410 30412 30413(ALTE) 30414 30416 30417 30418

Third Division : Nos.

30324 30325 30326 30327 30329 30330 30331 30332
30334 30336 30337 30338 30339 30340 30341 30348
30353 30360 30363 30365 30367 30371 30378 30383
30385 30386 30387 30388 30389 30394 30395 30396
30400 30401 30405 30407 30408 30419 30421 30424
30426 30429 30438

College: 002 B M B B JR COMMERCE COLLEGE

Expelled : Nos.

30435

Centre: 0490 K H S JUNIOR COLLEGE

College: 001 K H S JUNIOR COLLEGE

First Division : Nos.

30025(ALTE) 30032(BUST) 30033 30051(ALTE)
30061(BUST) *30062(ENGL,ALTE) 30063(ALTE)
30064(ALTE) 30065

Second Division : Nos.

30008 30017 30021 30022 30023(BNKG) 30026(ALTE)
30028 30029 30030 30031 30034 30036 30037 30040
30042 30043 30044 30045 30053(ALTE) 30056 30058
30059 30060 30069(ALTE) 30070(ALTE)

Third Division : Nos.

30002 30003 30004 30005 30006 30007 30009 30010
30011 30013 30014 30015 30016 30018 30019 30020
30024 30027 30038 30039 30041 30046 30047 30048
30049 30050 30052 30054 30055 30057 30068

Centre: 0491 K R B GIRLS COLLEGE

College: 001 K R B GIRLS COLLEGE

First Division : Nos.

NIL

Second Division : Nos.

30016 30018

Third Division : Nos.

30002 30003 30004 30006 30008 30009 30011 30012
30013 30014 30015 30017 30020 30024

Centre: 0492 KAMRUP ACADEMY H S SCHOOL

College: 001 KAMRUP ACADEMY H S SCHOOL

First Division : Nos.

30001(BNKG) 30003(ALTE) 30004(ALTE) 30005(ALTE) 30009(ALTE) 30011 30024(ENGL,ALTE)

Second Division : Nos.

30002 30006(ALTE) 30007 30008 30010 30012 30013 30014 30015 30018 30019 30023(BNKG) 30025 30026

Third Division : Nos.

30016 30017 30020 30021 30022 30027

Centre: 0493 MALIGAON RAILWAY H S SCHOOL

College: 001 MALIGAON RAILWAY H S SCHOOL

First Division : Nos.

30001(BNKG) 30002(MASS) 30005 30006(MASS) 30010 30013 30026(MASS) 30034(MASS) 30035(MASS) 30036(MASS)

Second Division : Nos.

30003(MASS) 30004 30007 30008(MASS) 30009(BNKG) 30011 30012 30014(BNKG) 30015(MASS) 30016 30017 30018 30019(MASS) 30020 30021 30022 30023 30024 30025 30028 30029 30033(MASS) 30037(MASS) 30038 30039 30040(MASS) 30041(MASS) 30042 30043(MASS)

Third Division : Nos.

30027 30030 30031 30032 30044

Centre: 0494 NARENGI ANCHALIK COLLEGE

College: 001 NARENGI ANCHALIK COLLEGE

First Division : Nos.

30066(BNKG) *30082(ENGL,MASS,BUST,BNKG) 30088 30090(ALTE,BNKG) 30112(MASS,BNKG) 30116(ALTE,BNKG)

College: 001 NARENGI ANCHALIK COLLEGE

Second Division : Nos.

30012(BUST) 30018 30034 30045 30055 30056(BNKG) 30074(BNKG) 30076(BNKG) 30080 30083(BNKG) 30086 30110(ALTE) 30114 30115 30117 30118 30122

Third Division : Nos.

30001 30002 30007 30009 30010 30011 30017 30020 30023 30026 30027 30030 30031 30032 30033 30035 30036 30037 30039 30040 30042 30044 30046 30047(BNKG) 30049 30050 30051 30052 30053 30054 30059 30060 30062 30063 30067 30068 30071 30072 30073 30075 30077 30079 30081 30084 30085 30089 30091 30092 30096 30098 30099 30100 30101 30102 30103 30104 30105 30106 30107 30108 30109 30111 30113 30119 30120 30123 30126 30129

Centre: 0495 NETAJI VIDYAPITH RLY H S SCHOOL

College: 001 NETAJI VIDYAPITH RLY H S SCHOOL

First Division : Nos.

NIL

Second Division : Nos.

NIL

Third Division : Nos.

NIL

Centre: 0496 PANBAZAR GIRLS H S SCHOOL

College: 002 S S ACADEMY JR COLLEGE

First Division : Nos.

30001(CMST) 30002(ENGL,ALTE) 30003 30004(ALTE,CMST) 30005 30006 30007 30014 30015 30019 30020(BNKG) 30026(BUST,BNKG) 30027 30029 30030(ALTE) 30031(ALTE) 30032(ALTE) 30033(ALTE) 30034(ALTE) 30035(ALTE) 30036(ALTE) 30037(ALTE,CMST) *30039(ALTE,BUST,BNKG) *30043(ENGL,ALTE,BNKG) 30044(ENGL,ALTE,BNKG) *30045(ENGL,ALTE,BUST,BNKG) 30048(ALTE)

College: 002 S S ACADEMY JR COLLEGE

First Division : Nos.

30049(ENGL,ALTE) 30051(ENGL,ALTE,BNKG) *30053(ENGL,ALTE,BNKG) *30054(ENGL,BNKG) 30055 *30057(ENGL,ALTE,ACOU,CMST) *30058(ENGL,CMST) 30060 30064(ENGL,ACOU,BNKG) *30065(ENGL,ALTE) *30067(ACOU,CMST) 30068 30069 30073(ENGL,BNKG) 30076 30081(ALTE)

Second Division : Nos.

30008 30009 30010 30011 30012 30013 30016 30017 30018 30021 30022 30023 30024 30025 30038 30040 30041 30042(ALTE) 30046 30050 30056 30061 30072 30074 30075 30077 30078 30079 30080 30082 30083 30084 30085 30086(ALTE)

Third Division : Nos.

30028 30047 30052 30059 30062 30063 30066 30070 30071

Centre: 0497 PANDU COLLEGE

College: 001 PANDU COLLEGE

First Division : Nos.

30001 *30002(ENGL,ALTE) 30003(ENGL) 30004 30008(BNKG) 30009 30012 30053(BNKG) 30055 30056 *30057(BNKG) 30058(ACOU) 30059(ACOU,BNKG) 30064(BNKG)

Second Division : Nos.

30005 30006 30007 30010 30011 30013 30017 30019 30020 30022 30023 30024(BNKG) 30025 30027 30028 30029 30032 30033 30034 30035 30036 30039 30041 30044 30048 30049 30052 30054 30061 30062

Third Division : Nos.

30014 30015 30016 30018 30021 30026 30030 30031 30037 30038 30040 30042 30043 30045 30046 30047 30050 30060 30063 30065 30067 30068 30070 30072

Centre: 0498 PASCHIM GUWAHATI MAHAVIDYALAYA

College: 001 PASCHIM GUWAHATI MAHAVIDYALAYA

First Division : Nos.

30002(MASS,BNKG) 30005(BUST,BNKG) 30014(BUST) 30018 30019 30028(BUST) 30033 30034 30038(BNKG) 30039(MASS) 30040(MASS) 30075(MASS)

Second Division : Nos.

30001(BNKG) 30003 30004 30006 30007 30008 30009 30010 30011 30012 30015 30016 30017 30020 30024 30025 30026 30027 30031 30032 30035 30036 30037(MASS) 30042 30043 30044 30045 30051 30057 30060 30062 30066 30071 30072 30073 30074 30076(MASS)

Third Division : Nos.

30013 30021 30022 30023 30029 30030 30041 30046 30047 30048 30049 30050 30052 30053 30054 30055 30056 30058 30059 30061 30063 30064 30065 30069 30077 30078 30079 30080 30081 30082 30084 30085 30086 30088

Centre: 0499 PRAGJYOTISH COLLEGE

College: 001 PRAGJYOTISH COLLEGE

First Division : Nos.

30032(ALTE) 30033(ALTE) 30034(ALTE) 30046(ALTE,BUST) *30052(ALTE,BUST) 30065(ALTE) 30088(ALTE,BNKG) 30091(ALTE,BNKG) 30093(ALTE) 30113 30155 *30157(ALTE,BUST,BNKG) 30166(ALTE) 30168(ALTE,BNKG) 30172(ALTE) 30180(BNKG)

Second Division : Nos.

30009 30013 30015 30018 30020 30030 30037 30045 30047(ALTE) 30057(BNKG) 30060 30067(BNKG) 30068 30071(BNKG) 30077 30078 30079 30084 30086 30087(BNKG) 30095 30101 30107(BNKG) 30118 30120(BNKG) 30144 30146 30147 30150 30161 30162 30164 30167(BNKG) 30169(BNKG) 30171(BNKG) 30173 30175 30176 30187(BNKG)

College: 001 PRAGJYOTISH COLLEGE

Third Division : Nos.

30003 30004 30007 30008 30010 30011 30012 30014
30016 30017 30019 30021 30022 30023 30025 30026
30029 30031 30036 30039 30041 30042 30043 30044
30049 30050 30053 30055 30056 30061 30062 30064
30066 30069 30070 30072 30073 30074 30075 30076
30080 30082 30083 30085 30089 30090 30092 30094
30096 30097 30098 30099 30100 30103 30104 30105
30108 30109 30110 30111 30112 30115 30116 30117
30119 30121 30122 30123(BNKG) 30125 30126 30127
30128 30129 30131 30132 30133 30136 30137 30138
30139 30140 30141 30142 30143 30148 30149 30151
30152 30153 30154 30156 30158 30159 30160 30165
30170(BNKG) 30174 30177 30179 30184 30185 30186
30190 30192 30196 30198 30199 30201 30203 30204
30207 30208 30209

Centre: 0500 R G BAROOAH COLLEGE

College: 001 R G BAROOAH COLLEGE

First Division : Nos.

30004(BNKG) 30005 30006(MHIN,BUST) 30013
30015(BUST,BNKG) 30019(BUST,BNKG) 30022
30082(ENGL,BUST,BNKG) 30083 30084(BUST) 30085
30086 30087(BNKG) 30092 30094

Second Division : Nos.

30001 30002 30003(BNKG) 30007 30008 30010 30011
30012 30014(BUST) 30016 30017 30023 30026 30027
30028 30032 30040 30048 30057 30058(MHIN) 30061
30070 30072 30075 30088 30089 30093 30095 30096
30098 30099 30100 30103 30104 30105 30106 30107
30108 30109 30121 30122

Third Division : Nos.

30009 30018 30020 30021 30024 30025 30029 30030
30031 30033 30036 30037 30038 30039 30041 30043
30045 30050 30053 30054 30056 30059 30063 30066
30068 30069 30071 30074 30077 30091 30097 30101
30102 30110 30112 30113 30116 30117 30118 30119
30123 30124 30125 30126 30127 30128 30129 30134
30137 30140 30141 30142 30143 30144

College: 001 R G BAROOAH COLLEGE

Expelled : Nos.

30132

Centre: 0502 S B DEORAH COLLEGE

College: 001 S B DEORAH COLLEGE

First Division : Nos.

NIL

Second Division : Nos.

30001 30024 30027 30031 30033

Third Division : Nos.

30002 30004 30006 30008 30009 30010 30011 30012
30013 30015 30017 30018 30019 30021 30022 30023
30025 30026 30028 30029 30030 30034 30035 30036
30037 30038 30039 30040 30041 30043

College: 002 R J JR COLLEGE

First Division : Nos.

30049(ALTE) 30051

Second Division : Nos.

30047 30050

Third Division : Nos.

30048

Centre: 0503 SONAPUR COLLEGE

College: 001 SONAPUR COLLEGE

First Division : Nos.

30001(MASS) 30018(ALTE) 30022(MASS) 30023
30025(ENGL) 30027(MASS)

College: 001 SONAPUR COLLEGE

Second Division : Nos.

30005 30006 30007 30008 30009 30010 30016 30020 30021 30024 30026 30028(BNKG) 30029 30030 30031 30036

Third Division : Nos.

30002 30003 30004 30011 30013 30015 30017 30019 30032 30033 30034 30035 30038 30039 30041 30042 30044 30046 30048 30049 30050 30051 30052 30054 30058

Centre: 0505 T C GOVT GIRLS H S & M P SCHOOL

College: 003 ST MARRYS H S SCHOOL

First Division : Nos.

30001(ALTE) 30002(ALTE) *30003(ENGL,ALTE,BUST) 30004(ALTE) *30005(ENGL,ALTE,BUST,BNKG) *30006(ENGL,ALTE,BUST,BNKG) 30009 *30010(ENGL,ALTE,BUST) 30011 30013(ALTE) 30014(ENGL,ALTE) 30015(ENGL)

Second Division : Nos.

30007 30008 30012

Third Division : Nos.

NIL

Centre: 0506 ULUBARI H S SCHOOL

College: 001 ULUBARI H S SCHOOL

First Division : Nos.

*30002(ENGL,ALTE,ACOU,BUST) *30004(ENGL,ALTE,BUST, BNKG) 30006 30008(ENGL,ALTE) 30009(ALTE) *30012(ENGL,ALTE) 30013(ALTE) 30014 30015(ALTE)

College: 001 ULUBARI H S SCHOOL

Second Division : Nos.

30001 30003 30005 30007 30010 30011(ALTE)

Third Division : Nos.

NIL

College: 004 ANGELIKA H S SCHOOL

First Division : Nos.

NIL

Second Division : Nos.

30025

Third Division : Nos.

30016 30017 30018 30019 30021 30022 30023 30024 30026

College: 005 GUWAHATI NIGHT JR COLLEGE

First Division : Nos.

NIL

Second Division : Nos.

NIL

Third Division : Nos.

30027

Centre: 0507 WEST GUWAHATI JR COMMERCE COLLEGE

College: 001 WEST GUWAHATI JR COMMERCE COLLEGE

First Division : Nos.

30005 30006(MHIN,BNKG) 30017(BNKG) 30025(ALTE,BUST) 30035 30036(BNKG) 30040(BNKG) 30045(ACOU,BNKG) 30047(BNKG) 30048 30049 30055 30061 30063 30080 30086 30105(BNKG) 30121(BNKG)

College: 001 WEST GUWAHATI JR COMMERCE COLLEGE

First Division : Nos.

30128(BNKG) *30130(ENGL,ALTE,ACOU,BUST,BNKG) 30132(BNKG) *30136(ENGL,ALTE,BNKG) *30141(ENGL,ALTE,BNKG) 30142(BNKG) 30145 *30150(ALTE,BNKG) 30152(ALTE) 30154(ENGL,ALTE) 30156(ALTE) 30172(ALTE) 30177 30181(ALTE,BUST)

Second Division : Nos.

30012 30016 30019 30020 30021 30024 30027 30028 30032 30034 30037 30038 30039 30042 30043 30044 30046 30054 30058 30060 30062 30065 30071 30087 30101 30107 30109 30117 30118 30120 30122 30123 30124 30127 30129(BNKG) 30131 30134 30135 30138 30140 30143 30157 30158 30160(ALTE) 30161 30162 30165 30166 30167 30174 30176 30178 30180

Third Division : Nos.

30001 30002 30003 30007 30008 30009 30010 30013 30015 30018 30022 30023 30026 30029 30030 30031 30033 30041 30050 30051 30052 30056 30057 30059 30064 30066 30067 30068 30069 30070 30072 30074 30075 30076 30077 30078 30079 30082 30083 30084 30085 30088 30090 30091 30092 30093 30094 30095 30096 30098 30099 30100 30102 30104 30106 30108 30110 30111 30112 30113 30115 30116 30125 30126 30133 30137 30144 30146 30147 30149 30151 30155 30159 30163 30164 30168 30170 30175 30179 30182 30185 30186 30191 30192 30193 30194 30198

Centre: 0509 B P CHALIHA COLLEGE

College: 002 NAGARBERA H S SCHOOL

First Division : Nos.

30004 30024(MASS) 30063 30067(MASS) 30068(MASS) 30072(MASS)

Second Division : Nos.

30002 30003 30014 30016 30017 30025 30030 30043 30044 30055 30056 30060 30061 30064 30066 30069 30077 30084 30085

College: 002 NAGARBERA H S SCHOOL

Third Division : Nos.

30001 30005 30006 30007 30009 30010 30012 30013 30015 30019 30021 30022 30023 30027 30028 30029 30031 30032 30033 30034 30035 30036 30038 30039 30040 30041 30042 30045 30046 30048 30050 30051 30052 30053 30054 30057 30058 30062 30065 30073 30074 30076 30079 30080 30081 30086 30087 30088 30089 30090

Centre: 0512 BEZERA ANCHALIK COLLEGE

College: 001 BEZERA ANCHALIK COLLEGE

First Division : Nos.

30008 *30009(MASS,BNKG) 30011 30014 30017 30019 *30021(MASS,BNKG) 30029(MASS,BNKG) *30031(MASS,BUST,BNKG) 30046(MASS,BNKG) 30047 30050 30052(MASS,BUST) 30054(MASS,BNKG) 30055(MASS,BNKG) 30056(BNKG) 30061(MASS,BNKG) 30069(MASS,BNKG) 30070(MASS) 30072(BNKG) 30075(BNKG) 30083(MASS,BUST) 30086 30094 30098 *30106(MASS,BUST)

Second Division : Nos.

30001 30002 30003 30004 30005 30007 30010 30012 30013 30015 30016 30022 30023 30024 30026 30027 30028 30030 30032 30033 30034 30035 30036 30037 30038 30039 30040 30042 30043 30044 30048 30049(BNKG) 30051 30053 30057 30058 30059 30060 30062 30063 30064 30066 30067 30068 30071 30073 30074 30080 30082 30084 30085 30087 30088 30089 30090 30091 30092 30093 30095 30097 30099 30100 30101 30105

Third Division : Nos.

30006 30018 30025 30041 30045 30065 30076 30077 30078 30079 30096 30102

Centre: 0515 CHHAYGAON COLLEGE

College: 001 CHHAYGAON COLLEGE

First Division : Nos.

30019 30033(BUST) 30034(BUST,BNKG) *30037(ACOU) 30049 30051(MASS,BUST,BNKG) 30056(MASS) 30060(MASS) 30068 30080(MASS) *30081(MASS,ACOU,BUST,BNKG) 30084(ALTE,BUST) 30087 30098 30100 30102 30109 30120(MASS) *30127(ENGL,MASS,ACOU) 30133(MASS) 30155(MASS) 30157(MASS) 30165(ALTE,ECON) 30166(MASS) 30169(MASS) 30170(ALTE) 30173(ALTE) 30195

Second Division : Nos.

30002 30007 30009 30011 30015 30016 30020 30021 30023 30024(ALTE) 30028 30032 30035 30038 30039(ALTE) 30044 30045 30047 30048 30050 30052 30054 30055 30064 30065 30069 30074 30076 30077 30082 30086 30088 30090 30093 30096 30099 30104 30105 30106 30110 30123(BUST) 30126 30129 30130 30132 30134(MASS) 30139 30140 30141 30144 30145 30146 30147 30150 30151 30152 30154 30156 30158 30167 30168 30171 30172 30175 30176 30177 30178 30185

Third Division : Nos.

30001 30004 30005 30006 30008 30010 30012 30013 30014 30017 30018 30025 30026 30027 30029 30031 30036 30040 30041 30042 30043 30053 30058 30059 30062 30063 30066 30067 30070 30071 30072 30073 30075 30078 30083 30085 30089 30092 30094 30097 30101 30103 30107 30108 30111 30112 30114 30115 30118 30119 30121 30122 30124 30125 30128 30131 30135 30136 30138 30142 30143 30148 30149 30153 30159 30161 30163 30164 30174 30180 30182 30183 30184 30186 30188 30189 30190

Centre: 0523 HEKRA H S SCHOOL

College: 003 SREE SANKARA JR COLLEGE

First Division : Nos.

NIL

College: 003 SREE SANKARA JR COLLEGE

Second Division : Nos.

NIL

Third Division : Nos.

30003 30005

Centre: 0531 MAJORTOP H S SCHOOL

College: 002 BRAHMAPUTRA VALLEY ACADEMY (JR) COLLEGE

First Division : Nos.

30019 *30020(ACOU,BUST) 30021

Second Division : Nos.

30003 30007 30012 30015 30016 30023 30025 30026 30030 30032 30034 30039

Third Division : Nos.

30002 30004 30005 30006 30009 30011 30013 30014 30018 30022 30024 30027 30028 30029 30031 30033 30035 30036 30037 30038 30040 30041 30042

Centre: 0532 MALAYBARI JR COLLEGE

College: 001 MALAYBARI JR COLLEGE

First Division : Nos.

30002(MASS,BUST) 30012 30018 *30019(MASS,BUST,BNKG,ECON) 30022(MASS) 30028 30029(ENGL) 30033 30036 30038(MASS) *30039(MASS,ACOU,ECON) *30041(ENGL,MASS,ACOU,BUST,ECON) 30049 *30050(ENGL,MASS,ACOU,BUST) 30053(MASS) 30054 (MASS) *30058(ENGL,MASS,ACOU,BUST,ECON)

Second Division : Nos.

30001 30005 30006 30009 30010 30011 30017 30023 30025 30031 30035 30037 30040 30042 30046 30052 30055 30057 30059 30060

College: 001 MALAYBARI JR COLLEGE

Third Division : Nos.

30003 30004 30007 30008 30013 30014 30015 30016 30020 30021 30024 30026 30027 30030 30032 30043 30044 30045 30047 30048 30051 30056

Centre: 0534 P B ANCHALIK JR COLLEGE

College: 001 P B ANCHALIK JR COLLEGE

First Division : Nos.

30007(MASS) 30008(MASS) 30009(MASS) 30010(MASS) 30011(MASS) 30012(MASS) 30014 30016 30017(MASS) 30018(MASS) 30019(MASS) 30020(MASS)

Second Division : Nos.

30004 30013 30015 30021(MASS) 30022(MASS)

Third Division : Nos.

30001 30003 30006

Centre: 0543 RAMPUR H S SCHOOL

College: 003 A C THAKURIA JR COMMERCE COLLEGE

First Division : Nos.

30001(MASS) *30002(ENGL,MASS,INSU) 30004(INSU) 30051(BNKG)

Second Division : Nos.

30003 30005 30006 30009 30010 30044 30056 30057 30060(BNKG) 30061

Third Division : Nos.

30007 30008 30011 30012 30013 30014 30015 30016 30017 30018 30019 30020 30021 30022 30023 30024 30025 30026 30028 30029 30030 30031 30032 30033 30034 30035 30036 30039 30040 30041 30043 30045 30046 30047 30048 30049 30052 30054 30055 30058 30059 30062

Centre: 0546 RANGIA COLLEGE

College: 001 RANGIA COLLEGE

First Division : Nos.

30026

Second Division : Nos.

30018 30022 30025(ALTE) 30027 30028 30029 30030

Third Division : Nos.

30001 30002 30004 30005 30006 30008 30012 30015 30017 30021 30023 30024 30031 30033 30034

Centre: 0547 RANGIA H S SCHOOL

College: 001 RANGIA H S SCHOOL

First Division : Nos.

30002 30003 30005 30006 30007 30008(RETD) 30011 30013(MASS) 30016(BNKG) 30018(BNKG) 30020(BNKG) 30021(MASS) 30024 *30027(MASS,BUST,BNKG) 30028 30029(MASS,BNKG) 30030(MASS,BNKG) 30031(BNKG) 30033(MASS) 30034(MASS) 30035(BNKG) 30036(BUST) 30038 30046 30049 30053(BUST,RETD) 30054(BUST,RETD) 30055 30056 30058 30065(BNKG) 30067(BNKG) 30069(BNKG) *30070(ALTE,ACOU) *30071(ENGL,ALTE,BNKG) *30072(ENGL,MASS,ACOU,BUST,ECON) 30074(MASS,BUST,BNKG) 30075(MASS) 30077(BNKG) 30078(BNKG) 30081(MASS) *30082(MASS,BUST,BNKG) 30083(MASS,BNKG) 30087 30089 30090(BNKG) 30091(BNKG) 30099 30101(ALTE,BNKG) 30102(ALTE,BNKG) 30104(BNKG) 30106(BNKG) 30109(BNKG)

Second Division : Nos.

30009 30010(ITES) 30012 30014 30015 30017 30019 30022 30025(BNKG) 30026 30032 30037 30039 30040 30041 30042 30043 30044 30047 30048 30050 30051 30052 30057 30059 30061 30062 30063 30064 30066 30073 30076(BNKG) 30079 30080 30084 30085 30086 30092 30098 30100

College: 001 RANGIA H S SCHOOL

Third Division : Nos.

30001 30004 30023 30045 30060 30068 30088 30093 30094 30095 30096 30097 30103 30105 30107 30111 30119

College: 002 SYMBIOSISH ACADEMY JR COLLEGE

First Division : Nos.

*30125(BNKG)

Second Division : Nos.

30128

Third Division : Nos.

30127 30129 30130

Centre: 0556 BOKAJAN H S SCHOOL

College: 001 BOKAJAN H S SCHOOL

First Division : Nos.

NIL

Second Division : Nos.

30010

Third Division : Nos.

30001 30002 30003 30005 30007 30008 30009 30013 30014 30015

College: 003 PRANAB JUBILEE JR COLLEGE

First Division : Nos.

30018 30022(ENGL) *30025(ALTE) *30026(ENGL,ALTE,ACOU,BUST,ECON) *30027(ENGL, ALTE) 30032(ENGL) 30035(ALTE) 30041(ALTE) 30049 30055 30060 *30061(ENGL,ALTE,BUST,ECON) *30063 (BUST,ECON) 30081 *30088(ENGL,ALTE,BUST) *30089(ENGL,ALTE,BUST)

College: 003 PRANAB JUBILEE JR COLLEGE

Second Division : Nos.

30017 30019 30020 30021 30024 30030 30031 30037 30038(ALTE) 30039 30040 30042 30043 30046 30048 30050(ALTE) 30051 30052 30056 30057 30065 30066 30070 30071 30072 30073 30076 30078 30079 30082 30083 30084 30086 30087

Third Division : Nos.

30016 30023 30028 30029 30033 30034 30036 30044 30045 30047 30053 30054 30058 30059 30062 30064 30067 30068 30069 30074 30075 30077 30080 30085 30090 30091

College: 004 JIN BABA HINDI H S SCHOOL

First Division : Nos.

30117(ALTE) 30121 30134

Second Division : Nos.

30092 30093 30096 30097 30098 30099 30100 30103 30106 30108 30109 30110 30113 30114 30115 30116 30118 30119 30120 30124 30125 30126 30127 30128(ALTE) 30132 30133 30135 30136 30138 30140 30141 30143 30145(ALTE) 30147 30148

Third Division : Nos.

30094 30095 30101 30102 30104 30105 30107 30111 30112 30122 30123 30129 30131 30137 30142 30144 30146 30149 30150 30151

College: 005 VIDHYA SAGAR JR COLLEGE

First Division : Nos.

NIL

Second Division : Nos.

30154(ALTE) 30155 30156 30160 30161(ALTE) 30162

College: 005 VIDHYA SAGAR JR COLLEGE

Third Division : Nos.

30157 30158 30159 30163

College: 007 GREEN VALLEY JR COLLEGE

First Division : Nos.

30166 30167(ALTE) *30169(ENGL,ALTE,ACOU,BUST, BNKG) *30170(ALTE,BNKG) *30171(ENGL,ALTE,ACOU, BUST,BNKG) 30172 *30175(ALTE,ACOU,BUST,BNKG) 30178(ALTE,ACOU) 30181 30182(ALTE)

Second Division : Nos.

30164 30168 30173 30174 30176 30177 30179 30180 30183

Third Division : Nos.

30165

Centre: 0559 DIPHU GOVT COLLEGE

College: 001 DIPHU GOVT COLLEGE

First Division : Nos.

30053

Second Division : Nos.

30006 30008 30013 30018 30032 30040 30044 30047 30054

Third Division : Nos.

30001 30002 30007 30012 30015 30016 30017 30020 30021 30022 30023 30024 30027 30031 30034 30036 30037 30038 30039 30042 30046 30048 30050 30051 30052 30059 30070

Centre: 0560 DIPHU GOVT BOYS H S SCHOOL

College: 001 DIPHU GOVT BOYS H S SCHOOL

First Division : Nos.

NIL

Second Division : Nos.

30047 30048 30056 30060 30069

Third Division : Nos.

30001 30002 30003 30005 30006 30009 30010 30011 30012 30013 30014 30015 30016 30020 30021 30022 30023 30024 30025 30026 30027 30028 30029 30030 30031 30032 30034 30035 30036 30037 30039 30040 30043 30044 30045 30046 30049 30050 30051 30052 30054 30055 30058 30059 30061 30062 30063 30064 30065 30066 30067 30068 30070 30072 30078 30079 30080 30083 30084 30085 30086 30088

College: 003 DON BOSCO H S SCHOOL

First Division : Nos.

30097 30098(ENGL,ALTE) 30101 30105(ALTE) 30106(ALTE) *30107(ALTE,BNKG) 30108(BUST) 30110(ALTE) 30111(ALTE) *30112(ENGL,ALTE,BUST, BNKG) 30113 *30114(ALTE,BUST,BNKG) 30115 30116 (ALTE) 30118 30119(ALTE) 30120 30122 *30126(ALTE,BUST,BNKG) 30128(ALTE) 30129(ALTE) 30134(ALTE) 30135(ALTE) 30137(ALTE) 30138(ALTE,ECON) *30140(ALTE,BNKG) *30141(ENGL,ALTE,ACOU,BNKG) 30142(ALTE) 30143 (ALTE) 30144(ALTE) 30145(ALTE,BNKG) 30146(ALTE) 30147 30148(ALTE) 30149(ALTE)

Second Division : Nos.

30093 30094 30095 30096 30099 30100 30102 30103 30104(ALTE) 30109 30117 30121 30123 30124 30125 30127 30130 30131 30132(ALTE) 30133 30136 30139

Third Division : Nos.

30092

Centre: 0561 DOKMOKA H S SCHOOL

College: 001 DOKMOKA H S SCHOOL

First Division : Nos.

30035 30036(ALTE) 30056(ALTE)

Second Division : Nos.

30003 30004 30005 30007 30009 30011 30012 30017 30018 30020 30023(ALTE) 30025 30027 30034 30037 30038 30039(ALTE) 30040 30042(ALTE) 30045 30047 30048 30049 30051 30052 30053(ALTE) 30054 30057 30058

Third Division : Nos.

30001 30002 30008 30010 30013 30014 30015 30016 30019 30021 30022 30026 30028 30029 30030 30031 30032 30033 30041 30043 30044 30046 30050 30055

Centre: 0571 ISABHEEL H S SCHOOL

College: 001 ISABHEEL H S SCHOOL

First Division : Nos.

30005 30006

Second Division : Nos.

30002 30004

Third Division : Nos.

30001 30007

Centre: 0573 KARIMGANJ COLLEGE

College: 001 KARIMGANJ COLLEGE

First Division : Nos.

30015 *30030(ACOU,BUST) 30068 30076(MBEN) 30077 30099

College: 001 KARIMGANJ COLLEGE

Second Division : Nos.

30002 30024 30031 30038 30050 30057 30067 30070 30089

Third Division : Nos.

30001 30003 30004 30005 30010 30013 30014 30020 30021 30023 30027 30028 30029 30032 30034 30039 30040 30041 30046 30047 30048 30051 30058 30069 30071 30072 30073 30074 30075 30078 30079 30081 30082 30085 30086 30090 30091 30095 30096

College: 002 FRONTIER JR COLLEGE

First Division : Nos.

30116(MBEN) *30120(ENGL,ALTE,BUST) *30121(ACOU,BUST) 30124(ALTE) *30139(ALTE,ACOU) 30140(ALTE) *30141(ENGL,ALTE,BUST) 30143(MBEN) 30145(MBEN) 30148(ENGL,ALTE)

Second Division : Nos.

30115(MBEN) 30118 30123 30125 30128 30131 30144 30146

Third Division : Nos.

30114 30117 30119 30126 30127 30129 30130 30132 30133 30134 30135 30136 30137 30138 30142

Centre: 0574 KARIMGANJ GOVT H S SCHOOL

College: 001 KARIMGANJ GOVT H S SCHOOL

First Division : Nos.

30002(ALTE,ECON) 30011 *30012(ALTE,ECON) 30013(ALTE) 30020(ALTE) 30022(ALTE) 30024(ALTE) *30026(ENGL,ALTE,ACOU,BUST,ECON) 30030 30032 30039 30042(MBEN) 30055(ALTE) 30056(ALTE,BUST) 30057(ALTE) 30058(ALTE) *30059(MBEN,BUST) *30060(ENGL,ALTE,ACOU,BUST,ECON)

College: 001 KARIMGANJ GOVT H S SCHOOL

Second Division : Nos.

30003 30004 30005 30006 30008 30014 30016 30017 30019 30021 30023 30027 30028 30029 30031 30033 30036 30038 30041 30044 30047 30052(MBEN) 30053(MBEN) 30054

Third Division : Nos.

30001 30009 30018 30025 30034 30035 30037 30040 30043 30045 30046 30048 30049 30050 30051 30061

Expelled : Nos.

30015

College: 009 KARIMGANJ JR COLLEGE OF SCIENCE

First Division : Nos.

***30065(ALTE,ACOU,BUST,CMST) *30068(ENGL,ALTE,ACOU,BUST,CMST,ECON) 30070(ALTE,BUST) 30071 30073(ALTE,CMST) 30077(ALTE) 30078(ALTE) 30081(ALTE) 30086(ALTE) 30088 30094 *30103(ENGL,ALTE,ACOU,BUST,CMST) 30111(ENGL,ALTE) 30113(MBEN) 30116 30118(ENGL,ALTE)**

Second Division : Nos.

30064 30066 30067 30069 30072 30074 30075(ALTE) 30076 30079 30080 30083 30084 30089 30092 30093 30096 30098 30099 30100 30101 30102 30104 30110 30112 30115 30117

Third Division : Nos.

30082 30085 30087 30090 30091 30095 30097 30105 30106 30107 30108 30109 30114

Centre: 0580 NABIN CHANDRA COLLEGE

College: 001 NABIN CHANDRA COLLEGE

First Division : Nos.

***30007(ENGL,ACOU) 30025(ACOU) 30027(ENGL,BUST) *30029(BUST,ECON) 30032 30052 30055(MBEN,BUST) *30087(ENGL,ALTE,ACOU,BUST) 30106**

Second Division : Nos.

30001 30008 30009 30011(ENGL) 30017 30018 30020 30021 30026 30028 30045 30047 30049 30053 30054 30059 30060 30065 30067 30070 30072 30078 30080 30086 30090 30091(ALTE) 30092(ALTE) 30093 30095 30111

Third Division : Nos.

30004 30005 30006 30010 30013 30015 30019 30022 30031 30033 30034 30036 30037 30038 30041 30042 30044 30046 30057 30063 30068 30073 30074 30075 30076 30077 30081 30084 30088 30089 30094 30096 30097 30098 30101 30104 30107 30109 30110 30112

Centre: 0588 DEBORGAON H S SCHOOL

College: 002 ST ANNS JR COLLEGE

First Division : Nos.

30004(ENGL) 30005(BNKG) 30006

Second Division : Nos.

30007

Third Division : Nos.

30001 30002 30003

Centre: 0592 GOSSAIGAON H S SCHOOL

College: 003 SHALBAGAN JR COMM COLLEGE

First Division : Nos.

NIL

Second Division : Nos.

30009

Third Division : Nos.

30002 30005 30006 30008 30011 30013 30014 30016

Centre: 0599 KOKRAJHAR COMMERCE COLLEGE

College: 001 KOKRAJHAR COMMERCE COLLEGE

First Division : Nos.

30002(ALTE,BNKG) 30018(ALTE,BNKG) 30029 *30033(ENGL,ALTE,BUST,BNKG) *30045(ALTE,BUST,BNKG) *30046(ENGL,ALTE,BNKG) 30048(ALTE,BNKG) 30062 30069(ALTE,BUST) 30070

Second Division : Nos.

30001 30008 30014 30020 30021 30022 30023 30026 30027 30031 30037 30038 30039 30040 30043 30044 30047 30053 30054 30055 30064 30065(MHIN) 30073(ALTE) 30077 30078 30080 30081(ALTE)

Third Division : Nos.

30003 30004 30005 30006 30007 30010 30011 30012 30013 30015 30016 30017 30019 30024 30025 30030 30035 30036 30042 30049 30050 30051 30052 30058 30059 30060 30066 30067 30068 30071 30072 30074 30075 30076 30082 30091 30096

Centre: 0602 KOKRAJHAR GOVT H S & M P SCHOOL

College: 001 KOKRAJHAR GOVT H S & M P SCHOOL

First Division : Nos.

NIL

Second Division : Nos.

NIL

Third Division : Nos.

30001 30002 30003 30004 30006 30009 30012 30015 30021 30024 30027 30029

Centre: 0616 BHIMPARA JR COLLEGE

College: 001 BHIMPARA JR COLLEGE

First Division : Nos.

NIL

Second Division : Nos.

30001 30005

Third Division : Nos.

30002 30003 30004 30007 30008

Centre: 0617 BIHPURIA COLLEGE

College: 001 BIHPURIA COLLEGE

First Division : Nos.

30001(MASS) 30002(MASS) 30003(MASS) 30004 (MASS) 30006(MASS) 30008 30011 *30023(ENGL,ALTE,ECON) 30024

Second Division : Nos.

30005 30007 30009 30010 30012 30014 30017 30018 30020 30021 30025 30026 30027 30028

College: 001 BIHPURIA COLLEGE

Third Division : Nos.

30013 30015 30016 30019 30022 30029 30030 30031 30032 30033

Centre: 0618 BONGALMORA H S SCHOOL

College: 001 BONGALMORA H S SCHOOL

First Division : Nos.

NIL

Second Division : Nos.

30001 30002

Third Division : Nos.

NIL

Centre: 0621 DHAKUAKHANA COMMERCE COLLEGE JR

College: 001 DHAKUAKHANA COMMERCE COLLEGE JR

First Division : Nos.

NIL

Second Division : Nos.

30002 30004 30005 30009 30010 30011 30013 30014 30015 30020 30026 30031 30037 30038 30039(MASS) 30046

Third Division : Nos.

30001 30003 30006 30007 30008 30012 30016 30017 30018 30019 30021 30022 30023 30024 30025 30027 30028 30029 30030 30032 30033 30034 30035 30036 30041 30042 30043 30044 30045 30047

Centre: 0630 HARMOTI JR COLLEGE

College: 001 HARMOTI JR COLLEGE

First Division : Nos.

NIL

Second Division : Nos.

NIL

Third Division : Nos.

30001 30002 30003 30004 30005 30006 30007 30008 30009 30011 30012

Centre: 0633 KHERAJKHAT JR COLLEGE

College: 001 KHERAJKHAT JR COLLEGE

First Division : Nos.

NIL

Second Division : Nos.

30001 30002

Third Division : Nos.

30003 30005

Centre: 0637 LAKHIMPUR COMMERCE COLLEGE

College: 001 LAKHIMPUR COMMERCE COLLEGE

First Division : Nos.

30002 *30010(ALTE,BUST,CSCA) 30033(BNKG) 30037 30066

Second Division : Nos.

30001(ALTE) 30003 30008 30011 30012 30027 30028 30029(MASS) 30030 30032 30036 30040 30048 30049 30063 30064 30065 30068

College: 001 LAKHIMPUR COMMERCE COLLEGE

Third Division : Nos.

30004 30005 30006 30007 30009 30013 30014 30015
30016 30017 30018 30021 30024 30025 30026 30031
30034 30038 30041 30043 30044 30045 30047 30050
30051 30052 30054 30056 30057 30059 30060 30061
30062 30067 30069 30070 30071 30073 30074 30076
30077 30078 30079 30088 30089 30090 30091 30094
30095 30096

Centre: 0638 LAKHIMPUR GIRLS COLLEGE

College: 002 GENIUS ACADEMY JR COLLEGE

First Division : Nos.

30001(ALTE) *30005(ALTE,BUST,ECON) 30008 30010
30011(MASS) 30012(MASS) 30013(MASS)
*30018(ALTE,BUST,BNKG) 30021(ALTE) 30026(MASS)
*30028(MASS) 30029 *30031(ENGL,ALTE,ACOU,BUST,
ECON)

Second Division : Nos.

30002(ALTE) 30003 30004(ALTE) 30006 30007 30009
30014 30015 30016 30019 30022 30023 30024 30025
30027(MASS) 30030(MASS)

Third Division : Nos.

30017 30020 30032

Centre: 0643 LOHIT DIKRONG H S SCHOOL

College: 004 DIKRONG NATIONAL JR COLLEGE

First Division : Nos.

30002(MASS,BNKG)

Second Division : Nos.

30001 30004 30005

College: 004 DIKRONG NATIONAL JR COLLEGE

Third Division : Nos.

30003 30006

Centre: 0649 NORTH LAKHIMPUR COLLEGE

College: 002 BRAHMAPUTRA VALLEY ACADEMY

First Division : Nos.

*30001(ENGL,ALTE,BUST) 30005(ENGL,BNKG)
30007(MASS) 30010(MASS) 30013(ENGL,ALTE)
30015(ALTE) 30017 30019 30022 30025(ENGL)
*30029(ENGL,ALTE,BUST,ECON,CMST)
*30032(ENGL,ALTE,BUST) 30033(ENGL) 30035
30036(ENGL,BUST) *30039(ENGL,ALTE,BUST,BNKG,ECON)
*30040(ENGL,ALTE,BUST,BNKG) 30043 30044(ALTE,
BUST) *30045(ENGL,ALTE,BUST) *30046(ENGL,ALTE,
BUST,BNKG) *30047(ENGL,ALTE,BUST,BNKG) 30050

Second Division : Nos.

30006 30008 30011 30016 30026 30028 30030 30037
30038 30041 30049

Third Division : Nos.

30002 30003 30004 30012 30014 30018 30021 30024
30031 30034 30048

Centre: 0650 NORTH LAKHIMPUR GIRLS H S SCHOOL

College: 002 REVEREND WILLIAM WARD JR COLLEGE

First Division : Nos.

30005(ENGL) 30006(ALTE) 30007(ALTE) 30008(ENGL)

Second Division : Nos.

30004

Third Division : Nos.

30001

Centre: 0652 NOWBOICHA H S SCHOOL

College: 001 NOWBOICHA H S SCHOOL

First Division : Nos.

30003

Second Division : Nos.

30001 30004(ITES) 30005

Third Division : Nos.

30002 30006

Centre: 0656 PANIGAON HS SCHOOL

College: 001 PANIGAON HS SCHOOL

First Division : Nos.

NIL

Second Division : Nos.

30006 30008 30015 30020

Third Division : Nos.

30001 30002 30003 30005 30009 30011 30012 30014 30017 30018 30019 30021 30022 30023 30024 30025 30027 30028 30029 30030

Centre: 0660 RENGAM SUBANSIRI JR COLLEGE

College: 001 RENGAM SUBANSIRI JR COLLEGE

First Division : Nos.

NIL

Second Division : Nos.

30008

College: 001 RENGAM SUBANSIRI JR COLLEGE

Third Division : Nos.

30001 30002 30004 30005 30007

Centre: 0663 SUBANSIRI JR COLLEGE

College: 001 SUBANSIRI JR COLLEGE

First Division : Nos.

30088

Second Division : Nos.

30003 30006 30010 30011 30012 30013 30014 30015 30023 30025 30026 30030(MASS) 30031 30034 30035 30044 30045 30047 30051 30053 30055 30056 30057 30059 30061 30062 30064 30065 30066 30070 30071 30074 30075 30077 30080 30082 30083 30084 30090 30092 30101 30102 30104 30105 30106 30108 30109

Third Division : Nos.

30001 30002 30004 30005 30007 30008 30009 30016 30017 30019 30020 30021 30022 30024 30028 30029 30032 30033 30036 30037 30038 30039 30040 30041 30043 30046 30048 30049 30050 30052 30054 30058 30060 30063 30068 30069 30073 30076 30078 30079 30081 30085 30086 30087 30089 30091 30093 30094 30095 30096 30097 30098 30099 30103 30107 30110 30111 30112

Centre: 0665 UNITED TRIBAL COLLEGE

College: 001 UNITED TRIBAL COLLEGE

First Division : Nos.

NIL

Second Division : Nos.

30001 30011 30015 30016

College: 001 UNITED TRIBAL COLLEGE

Third Division : Nos.

30002 30003 30004 30005 30006 30007 30008 30009 30012 30014

Centre: 0667 C S RAWANAPAR MODEL H S SCHOOL

College: 001 C S RAWANAPAR MODEL H S SCHOOL

First Division : Nos.

30001(BNKG) 30002(BNKG) 30003(BNKG) 30004(BUST,BNKG) 30005(MASS,BUST,BNKG) 30006(MASS,BUST,BNKG) 30007(BNKG)

Second Division : Nos.

30008

Third Division : Nos.

NIL

Centre: 0668 JONAKI CHAMAHIYA ATI H S SCHOOL

College: 002 MAJOR DEORI TRIBAL H S SCHOOL

First Division : Nos.

NIL

Second Division : Nos.

30002 30003

Third Division : Nos.

30001 30004

Centre: 0670 LOHITPARIYA JR COLLEGE

College: 001 LOHITPARIYA JR COLLEGE

First Division : Nos.

NIL

Second Division : Nos.

NIL

Third Division : Nos.

30003 30004

Centre: 0675 P D GOSWAMI JR COLLEGE

College: 001 P D GOSWAMI JR COLLEGE

First Division : Nos.

NIL

Second Division : Nos.

30003 30010

Third Division : Nos.

30001 30002 30004 30005 30006 30008 30009 30011

Centre: 0681 BORCHILA K B COLLEGE (JR)

College: 001 BORCHILA K B COLLEGE (JR)

First Division : Nos.

30021

Second Division : Nos.

30002 30003 30004 30006 30008 30009 30011 30016 30017 30018 30019 30022

College: 001 BORCHILA K B COLLEGE (JR)

Third Division : Nos.

30001 30005 30007 30010 30012 30013 30014 30015 30020

Centre: 0688 JAGIROAD H S SCHOOL

College: 001 JAGIROAD H S SCHOOL

First Division : Nos.

*30004(ENGL,MASS) 30005(MASS) 30006(MASS) 30008 30016 30027(ACOU) 30030(ENGL) 30031 30032 30037(ACOU) *30039(ENGL,MASS,ACOU) 30040 30046(ENGL,ACOU) *30049(ENGL,ALTE,ACOU) 30053(ALTE) *30054(MASS,ACOU,ECON) 30073(MASS) 30078(MASS,BNKG) 30079(ALTE) 30084(MASS) 30086(ALTE) 30087 30088(ALTE) *30089(ENGL,ALTE,ACOU)

Second Division : Nos.

30003 30007 30010 30013 30015 30018(ENGL) 30022 30023 30025 30026 30034 30041 30042 30043 30045 30047 30050 30051 30067 30068 30070 30071 30077 30080 30081 30082 30083 30085 30090

Third Division : Nos.

30002 30011 30012 30017 30019 30021 30024 30028 30029 30033 30035 30036 30044 30048 30052 30055 30056 30057 30058 30059 30060 30062 30063 30065 30066 30069 30072 30074 30075 30076 30091 30098 30099 30100

Centre: 0693 MOIRABARI COLLEGE

College: 001 MOIRABARI COLLEGE

First Division : Nos.

30023(ENGL) 30034(BNKG)

College: 001 MOIRABARI COLLEGE

Second Division : Nos.

30008 30013 30018 30020 30027 30030 30031 30035 30036 30039 30040 30041 30042 30043 30054

Third Division : Nos.

30001 30002 30003 30004 30005 30009 30010 30011 30012 30014 30015 30016 30017 30019 30021 30022 30024 30025 30026 30028 30029 30032 30033 30037 30044 30045 30046 30050 30051 30052

Centre: 0696 MORIGAON H S & M P SCHOOL

College: 001 MORIGAON H S & M P SCHOOL

First Division : Nos.

30012(MASS,BNKG) 30018(MASS,BNKG) 30020(MASS,BNKG) 30045(MASS,BNKG) 30046 30047(MASS)

Second Division : Nos.

30006 30009 30010 30014 30016 30025 30029 30039 30040 30041 30042 30043 30044 30048 30051 30054(MASS)

Third Division : Nos.

30001 30002 30004 30005 30007 30008 30011 30013 30015 30017 30021 30022 30023 30024 30026 30027 30028 30030 30031 30033 30034 30035 30036 30037 30038 30049 30050 30052 30055

College: 002 JNANDEEP JR COLLEGE

First Division : Nos.

30071(MASS,BNKG) 30083(MASS) 30099(MASS) 30101(MASS) 30102(MASS)

Second Division : Nos.

30070(MASS) 30072(MASS) 30073 30074 30075 30077 30078 30079 30081 30082 30084(MASS) 30085 30086 30087 30089 30090 30091 30092 30093 30095 30098(MASS) 30100(MASS) 30103 30107

College: 002 JNANDEEP JR COLLEGE

Third Division : Nos.

30076 30080 30088 30094 30096 30097 30104 30105 30106

College: 004 GURUKUL ACADEMY JR COLLEGE

First Division : Nos.

*30111(ENGL,MASS,ACOU,BUST,CMST,BNKG) *30112(MASS,ACOU,BUST) 30113(MASS) *30114(ALTE,ACOU,BUST,BNKG) 30119(MASS) 30121 (MASS) 30122 30123 30124(MASS) 30125(MASS) 30126(ALTE) 30127(MASS) 30130 *30139(ALTE,ACOU, BNKG) *30141(ACOU,BNKG) 30142(ALTE,ACOU,BNKG) *30146(ENGL,ALTE,BNKG) 30147(MASS) 30148(MASS) 30149(MASS)

Second Division : Nos.

30110 30115(MASS) 30116(MASS) 30117 30120 30128 30129(MASS) 30131 30132(MASS) 30133 30134 30136(ALTE) 30137 30143(MASS) 30144 30151

Third Division : Nos.

30118 30135 30138 30140 30145 30153

Centre: 0702 ALITANGANI OSMANIA H S SCHOOL

College: 002 NURUL AMIN CHOUDHURY JR COLLEGE

First Division : Nos.

30002(MASS,BUST) 30007(MASS,BUST)

Second Division : Nos.

30003 30004 30005 30006 30008 30009 30010

Third Division : Nos.

30001

Centre: 0708 BECHAMARI M I H S SCHOOL

College: 001 BECHAMARI M I H S SCHOOL

First Division : Nos.

NIL

Second Division : Nos.

30001 30002 30003

Third Division : Nos.

NIL

Centre: 0710 DAWSON H S & M P SCHOOL

College: 001 DAWSON H S & M P SCHOOL

First Division : Nos.

30002 30007 30009(MASS) *30018(ENGL,ACOU,BUST) 30023(BNKG) 30032(ENGL,MBEN) 30033

Second Division : Nos.

30006 30014 30017 30024 30025 30027 30028 30030 30037

Third Division : Nos.

30003 30005 30008 30010 30012 30015 30016 30019 30020 30022 30026 30029 30036 30039 30040

College: 005 LACHIT BORPHUKAN COMM ACADEMY

First Division : Nos.

*30041(ACOU,ECON,CMST) *30042(ENGL,MASS) 30043(ALTE) *30045(ENGL,ALTE,ACOU) 30046(ENGL,ALTE) *30047(ENGL,MBEN,ACOU) 30051(ALTE) 30052 30053(MBEN) 30085(ALTE) 30087(MBEN) 30089(MBEN)

College: 005 LACHIT BORPHUKAN COMM ACADEMY

Second Division : Nos.

30044 30048 30049 30050 30054 30055 30056 30057
30058 30059 30060 30061 30062 30066(ALTE) 30067
30079 30081 30086 30088(MBEN) 30090

Third Division : Nos.

30063 30064 30065 30068 30069 30070 30071 30072
30073 30074 30075 30076 30077 30078 30080 30082
30083 30091

College: 006 NAGAON JR COLLEGE

First Division : Nos.

30093

Second Division : Nos.

30092 30097 30101

Third Division : Nos.

30094 30095 30096 30098 30099 30100

College: 009 KALONG KAPILI VIDYAPITH JR COLLEGE

First Division : Nos.

30103(ENGL,BUST) *30106(ENGL,ACOU) 30108(ENGL)
30109(ENGL) 30110(ENGL) 30111(ENGL)
30113(ENGL,BNKG) 30118 30125(ENGL) 30127
30131(BUST) 30132 *30135(BUST,BNKG) 30138 30144
30148(BNKG) 30149(ALTE) 30159
*30160(ENGL,ACOU,BNKG) *30163(ENGL,ALTE)
*30164(ENGL,MASS,ACOU) 30165(MASS) 30166(ENGL)
30167 *30168(ENGL,ALTE,ACOU,BNKG) 30170(ENGL,ALTE)
30171(ENGL,ALTE) 30172(ENGL) 30174(ALTE) 30175
*30176(ENGL,ALTE,ACOU,BUST) *30179(ENGL,MASS,ACOU)
30180 *30181(ENGL,ALTE,ACOU,BUST,BNKG) 30182
*30188(ALTE,ACOU,BNKG) 30189 30190(MASS) 30194
30200(BNKG) *30201(ENGL,ALTE,ACOU,BNKG)
30202(ALTE) 30203 *30204(MASS,BNKG) 30205(BNKG)
*30206(ACOU,BNKG) *30207(ENGL,MASS,ACOU,BNKG)
30208(BNKG) *30209(ALTE,ACOU,BNKG)
30210(MASS,BNKG) 30211 30217

College: 009 KALONG KAPILI VIDYAPITH JR COLLEGE

Second Division : Nos.

30104 30107 30112 30115(ENGL) 30116 30119 30120
30122 30123 30124 30129 30133 30136 30137
30139(ALTE) 30140 30142 30143 30145 30146 30147
30150 30152 30153 30154(ENGL) 30155 30156 30157
30161 30162 30173 30178 30183 30185 30186 30191
30192 30195 30197 30198 30199 30212 30213 30216
30219

Third Division : Nos.

30105 30114 30117 30121 30128 30134 30141 30151
30169 30177 30196 30214 30215 30218 30220

Centre: 0712 DHING K B H S SCHOOL

College: 001 DHING K B H S SCHOOL

First Division : Nos.

30037(MASS) 30038(MASS) 30040(MASS)

Second Division : Nos.

30008(MASS) 30009 30010 30012(MASS) 30015 30016
30017(MASS) 30019 30020 30021 30022 30023 30024
30025 30029 30031 30032 30035 30036 30039
30042(MASS) 30043 30045 30046

Third Division : Nos.

30002 30003 30004 30005 30006 30007 30011 30014
30026 30027 30028 30030 30041 30044 30047 30048

Centre: 0715 JAJORI H S SCHOOL

College: 003 MADHAB DEV JR COLLEGE

First Division : Nos.

*30007(MASS,ACOU,BUST,BNKG) 30008

College: 003 MADHAB DEV JR COLLEGE

Second Division : Nos.

30001 30004 30006

Third Division : Nos.

30002 30003 30005

Centre: 0717 JURIA H S SCHOOL

College: 001 JURIA H S SCHOOL

First Division : Nos.

30001

Second Division : Nos.

30002 30003 30006 30013 30014 30015 30016 30028 30030 30031 30032 30033 30042(MASS) 30043 30046

Third Division : Nos.

30004 30005 30007 30009 30010 30011 30012 30017 30020 30022 30023 30025 30027 30029 30034 30035 30036 30038 30039 30040 30041 30044

College: 003 JURIA JR COLLEGE

First Division : Nos.

30061 30062(MASS) 30067 30069

Second Division : Nos.

30050 30051 30052 30053 30054 30056 30057 30058 30059 30060 30063 30064 30065 30066 30068 30070 30072 30073 30074(MASS)

Third Division : Nos.

30049 30055 30071 30075 30076 30077

Centre: 0718 KALIABOR COLLEGE

College: 001 KALIABOR COLLEGE

First Division : Nos.

30008(ALTE) 30056(MASS) 30060(MASS) 30065(ALTE) 30067

Second Division : Nos.

30001 30002 30006 30007 30009 30010 30016 30017 30020 30021 30025 30029 30042 30049 30050 30053 30054 30055 30057 30058 30059 30061 30062 30063 30066 30071 30075

Third Division : Nos.

30005 30011 30013 30014 30015 30018 30019 30022 30023 30024 30026 30027 30028 30030 30031 30032 30033 30034 30035 30036 30037 30038 30039 30040 30045 30046 30048 30051 30052 30068 30069 30070 30072 30077 30079 30081 30083

Centre: 0719 KALIABOR GIRLS H S SCHOOL

College: 002 JAKHALABANDHA H S SCHOOL

First Division : Nos.

30009

Second Division : Nos.

30004

Third Division : Nos.

30001 30002 30003 30005 30006 30007 30008

Centre: 0720 KALONGPAR VIDYAPITH JR COLLEGE

College: 001 KALONGPAR VIDYAPITH JR COLLEGE

First Division : Nos.

30005(MASS) 30010(MASS,BNKG) 30011(MASS) 30012 30016(ALTE) 30018(MASS) 30019 30022(ALTE) 30027(CMST) 30028(MASS) 30029 30030 30031 30032 30035(MASS) 30042(MASS) 30043(ALTE) 30044(ALTE)

College: 001 KALONGPAR VIDYAPITH JR COLLEGE

First Division : Nos.

30050(MASS) *30051(ENGL,MASS) 30052 30055 30056 30057 30060(MASS) 30064(ENGL,ALTE) 30065

Second Division : Nos.

30001 30003 30004 30009 30013 30015 30017 30020 30021 30023 30024 30036 30037 30038 30039 30041 30045 30047 30049(ALTE) 30054(MBEN) 30058(MASS) 30059 30061(MBEN) 30062 30063

Third Division : Nos.

30002 30006 30007 30008 30014 30026 30033 30034 30040 30046 30048 30053 30066 30067

Centre: 0721 KAMPUR H S & MP SCHOOL

College: 001 KAMPUR H S & MP SCHOOL

First Division : Nos.

NIL

Second Division : Nos.

30002(MASS) 30005 30007

Third Division : Nos.

30003 30004 30006

College: 007 GURUKUL JR COLLEGE

First Division : Nos.

30022

Second Division : Nos.

30008 30009 30010 30011 30012(MASS) 30013 30014 30015 30018 30019 30020 30021 30023 30024 30025 30026

College: 007 GURUKUL JR COLLEGE

Third Division : Nos.

30016 30017

Centre: 0722 KATAHGURI JR COLLEGE

College: 002 KATAHGURI JR COMM COLLEGE

First Division : Nos.

30001(BUST) 30022 30031 30037 30079 *30082(MASS,BNKG) 30083(MASS) 30084(MASS) 30085 30086 *30088(MASS) 30091 30093(MASS) 30094 30095 30096(MASS)

Second Division : Nos.

30003 30004 30005 30007 30008 30009 30011 30014 30015 30023 30024 30026 30027 30028 30029 30030 30032 30033 30034 30035 30046 30047 30050(MASS) 30054 30057 30065 30067 30068 30070 30071 30072 30073 30074 30077 30078 30080 30081 30087 30089 30092

Third Division : Nos.

30006 30010 30016 30017 30019 30020 30025 30036 30040 30041 30042 30043 30044 30045 30049 30051 30053 30055 30056 30058 30059 30060 30061 30062 30063 30064 30069 30076 30090 30097

Expelled : Nos.

30048

Centre: 0726 NAGAON GOVT BOYS H S SCHOOL

College: 001 NAGAON GOVT BOYS H S SCHOOL

First Division : Nos.

30004(ITES) 30007(MASS) *30008(MASS,ACOU) *30010(MASS,ACOU) *30018(ENGL,MASS,ACOU) 30029 *30032(ENGL,MASS) 30033(MASS) 30034(MASS) *30035(ACOU,CMST) 30036 30039 30061(ALTE) 30067 30068(ENGL,ALTE,CMST) *30069(ENGL,MASS,ACOU) 30070 30071(ALTE) *30072(ENGL,ALTE,ECON,CMST) 30073(ALTE,ECON) 30074(BUST) 30076 30077

College: 001 NAGAON GOVT BOYS H S SCHOOL

First Division : Nos.

***30078(ENGL,ALTE,ACOU,CMST) *30083(MHIN,ACOU,BNKG) *30084(ENGL,ALTE,ACOU) *30085(ALTE,ACOU,BNKG) *30086(ALTE,ACOU) *30087(ALTE,ACOU) 30089(ALTE,ACOU) 30091(ALTE) 30092 30096(ALTE,ACOU) 30097(ACOU) 30113 30120(MASS) 30125 *30126(MASS,ACOU) 30127(MASS,BNKG) 30129 30130 30132(BNKG) 30138 30141 30143(MASS) *30144(ENGL,MASS,ACOU) 30145(ENGL,ALTE) 30146(MASS) *30151(ENGL,ALTE,ACOU,BUST,BNKG) *30152(MASS,ACOU) 30153(MASS) 30154(MASS) 30155(MASS,ACOU) 30156(MASS,ACOU) 30157 30159(MASS) *30161(ENGL,ALTE) 30162(ALTE) 30164 30167 *30168(ENGL,ALTE,ACOU) *30180(ENGL)**

Second Division : Nos.

30001 30002(RETD) 30003(RETD) 30006 30009 30011 30012 30014 30016 30017 30019 30023 30025 30026 30028 30030 30037 30038 30040 30041 30042 30044 30045 30046 30051 30053 30054 30059 30060 30065 30066 30079 30080 30088 30090 30093 30094 30095 30098 30104 30106 30108 30112 30114 30121 30123 30128 30133 30135 30136 30137 30140 30148 30149 30150 30158 30165 30166

Third Division : Nos.

30005 30013 30015 30020 30022 30024 30027 30043 30047 30048 30049 30050 30052 30055 30056 30057 30058 30062 30063 30064 30075 30081 30082 30099 30100 30101 30102 30105 30107 30109 30110 30115 30116 30118 30119 30122 30124 30134 30142 30160 30163 30169 30173 30174 30178

College: 004 ALFA BETA JR COLLEGE

First Division : Nos.

NIL

Second Division : Nos.

30185

College: 004 ALFA BETA JR COLLEGE

Third Division : Nos.

30184 30187 30188 30191 30192 30194

College: 005 RENAISSANCE JR COLLEGE

First Division : Nos.

30195(ALTE) 30196(ALTE) 30203(ALTE,ACOU) 30207(ALTE) 30211 30212 30213 30227(ALTE) 30228(ALTE) 30230(ALTE) 30232(MASS,ACOU) 30233 30234(MASS,ACOU) 30235(MASS) 30237

Second Division : Nos.

30197 30198 30199 30200 30201(ALTE) 30204 30205 30206 30208 30209 30214 30215 30216 30217 30219 30220 30224 30236

Third Division : Nos.

30202 30210 30218 30221 30222 30223 30225 30226 30229 30239

College: 006 GEETANJALI JR COLLEGE

First Division : Nos.

30240(ACOU) *30241(ENGL,ALTE,ACOU,CMST) 30242(BUST) *30243(ENGL,ACOU,BUST,CMST) *30244(ENGL,ALTE,BUST) 30245(ALTE) 30246 *30247(ENGL,ACOU,BUST,CMST) *30251(ENGL,ALTE) 30252(ALTE) 30254(ALTE) *30256(ENGL,ALTE,ACOU) 30257(ALTE,ACOU) 30258(ALTE) 30259(ACOU) 30261 30262(ENGL,ALTE) *30263(ENGL,ALTE,ACOU,BUST,CMST,BNKG) *30264(ACOU,BUST) 30265 30266 30267 30269(ALTE,ACOU) *30270(ENGL,ALTE,ACOU,CMST) *30271(ALTE,ACOU,BUST,BNKG) 30272(ALTE,BNKG) *30273(ENGL,ALTE,ACOU,BNKG) 30274(ALTE,ACOU) *30275(ENGL,ALTE,ACOU) *30278(ALTE,ACOU) *30285(ALTE,BNKG,ECON) *30286(ALTE,BNKG,ECON) 30287(ALTE) *30288(ENGL,ALTE,ACOU,CMST) *30289(ENGL,ALTE,ACOU,CMST,ECON) *30290(ALTE,ACOU,BNKG,ECON) *30292(ENGL,ALTE,ACOU,BUST,CMST,BNKG) *30293(ALTE,ACOU,BUST,BNKG) *30294(ALTE,ACOU,BUST,BNKG) *30295(ALTE,ACOU,BUST,CMST,BNKG) 30296(ECON) 30297(ALTE,BNKG)

College: 006 GEETANJALI JR COLLEGE

Second Division : Nos.

30248 30249 30250 30253 30255(ALTE) 30260 30268
30276 30277 30281(ALTE) 30282(ALTE) 30284 30291

Third Division : Nos.

30279 30280

Centre: 0729 NOWGONG COLLEGE

College: 001 NOWGONG COLLEGE

First Division : Nos.

30002 30013 30017(BUST,CSCA)
*30020(ENGL,ACOU,BUST,ECON) 30047(ENGL)
30052(BUST) *30053(ENGL,ALTE,ACOU,BUST,ECON)

Second Division : Nos.

30001 30004 30006 30016 30018 30029 30031 30032
30033 30034 30036 30039 30040 30043 30044 30049
30050 30051 30055 30056

Third Division : Nos.

30003 30005 30008 30009 30010 30011 30012 30014
30015 30019 30021 30022 30023 30024 30025 30026
30027 30028 30030 30035 30037 30038 30041 30042
30045 30046 30048 30054 30057

Centre: 0732 RAHA H S SCHOOL

College: 001 RAHA H S SCHOOL

First Division : Nos.

30003(MASS) *30025(MASS,BUST) 30029(ENGL,MASS)

Second Division : Nos.

30001 30002 30004 30022 30027

College: 001 RAHA H S SCHOOL

Third Division : Nos.

30005 30006 30007 30008 30009 30010 30011 30012
30013 30014 30015 30016 30017 30018 30019 30020
30021 30023 30024 30026 30028 30030

Centre: 0736 SAMAGURI H S SCHOOL

College: 005 STAR LIGHT JR COLLEGE

First Division : Nos.

NIL

Second Division : Nos.

NIL

Third Division : Nos.

30001

Centre: 0737 SINGIMARI MD ALI H S SCHOOL

College: 001 SINGIMARI MD ALI H S SCHOOL

First Division : Nos.

30031(MASS) 30036(ENGL,MASS) 30038 30040(MASS)

Second Division : Nos.

30002 30003 30004 30006 30007 30008 30009 30010
30012(MASS) 30013 30016 30017 30020 30021 30022
30023 30026 30027 30029 30030(MASS) 30032 30037
30039

Third Division : Nos.

30001 30005 30011 30015 30018 30019 30024 30025
30028 30033 30034 30035

Centre: 0743 DAKSHIN NALBARI COLLEGE JR

College: 001 DAKSHIN NALBARI COLLEGE JR

First Division : Nos.

NIL

Second Division : Nos.

30001 30002 30003 30004 30005 30007

Third Division : Nos.

NIL

Centre: 0755 NALBARI COLLEGE

College: 002 SANKARDEV ACADEMY

First Division : Nos.

NIL

Second Division : Nos.

30001 30002 30003(ALTE) 30005

Third Division : Nos.

30004 30007

College: 003 ASSAM VALLEY ACADEMY JR COLLEGE

First Division : Nos.

***30008(ACOU) 30010(MASS) 30024 30031**
30033(MASS) 30046(MASS)

Second Division : Nos.

30015 30016 30017 30021 30023 30025 30026 30027
30028 30030 30034 30035 30036 30037 30038 30040
30041 30043 30044 30045 30047 30048 30049 30050

College: 003 ASSAM VALLEY ACADEMY JR COLLEGE

Third Division : Nos.

30009 30011 30012 30013 30014 30018 30019 30020
30022 30029 30032 30039

Centre: 0756 NALBARI COMMERCE COLLEGE

College: 001 NALBARI COMMERCE COLLEGE

First Division : Nos.

30001(MASS) 30002(BNKG) 30003 30005(MASS,BNKG)
30006(MASS) 30020(MASS) 30027(MASS) 30028(MASS)
30029(MASS,BUST) *30051(ENGL,ALTE,BUST)
***30052(BUST,BNKG) 30057 30059**
***30067(ALTE,ACOU,CMST) 30070(MASS,BNKG)**
30075(MASS) 30081 *30082(MASS,ACOU)
***30087(ENGL,MASS,BUST)**
***30095(ENGL,ALTE,BUST,CMST,ECON) 30096(ECON)**
30099 *30100(ENGL,ALTE,ACOU,BNKG,ECON)
***30102(ENGL,ALTE,ACOU,BUST,CMST) 30118(MASS)**
30120(MASS) 30121(MASS) 30124 30127
30132(MASS,BNKG) 30134(ALTE)
***30135(ENGL,ALTE,ACOU) *30136(ALTE,ACOU,BNKG)**
30137(MASS) 30138(ALTE)
***30142(ENGL,MASS,ACOU,BUST,CMST) 30144**
***30148(ENGL,ALTE,ACOU,BUST) *30149(ENGL,ALTE,CMST)**
30150(ALTE) 30151(ENGL)

Second Division : Nos.

30004 30007 30008 30015 30016 30019 30021 30023
30024 30025 30026 30030 30036 30044 30045 30046
30049 30054(MASS) 30055 30056 30058 30062 30063
30064 30065 30066 30068 30069 30071 30072
30073(MASS) 30074 30077 30078 30083 30086 30088
30089 30090 30092 30094 30097 30098 30109 30110
30111 30112 30114(BNKG) 30116 30117 30119(MASS)
30122 30123 30125 30126 30128 30129 30130 30131
30139(MASS) 30141 30143 30145 30146 30147 30152
30154 30155 30156 30157

Third Division : Nos.

30009 30010 30011 30012 30013 30014 30017 30018
30022 30031 30032 30034 30035 30037 30038 30039
30040 30041 30042 30043 30047 30048 30050 30053
30060 30061 30076 30079 30080 30084 30085 30091
30093 30101 30103 30104 30105 30106 30107 30108

College: 001 NALBARI COMMERCE COLLEGE

Third Division : Nos.

30113 30133 30140 30153 30158

Centre: 0757 P B DHIRDUTTA H S SCHOOL

College: 001 P B DHIRDUTTA H S SCHOOL

First Division : Nos.

30001(BNKG) 30004(MASS) 30006(MASS)
30008(MASS,BNKG) 30009(MASS) 30011(MASS)

Second Division : Nos.

30002(MASS) 30003 30005 30007 30012(MASS)

Third Division : Nos.

30010

Centre: 0760 R N CHOUDHARY H S SCHOOL

College: 001 R N CHOUDHARY H S SCHOOL

First Division : Nos.

NIL

Second Division : Nos.

30002 30008 30015 30017 30018 30019 30021 30034
30038 30039

Third Division : Nos.

30001 30003 30004 30005 30006 30007 30009 30010
30011 30012 30013 30016 30020 30022 30023 30024
30025 30026 30027 30028 30029 30030 30031 30032
30033 30035 30036

Centre: 0767 A H D H S SCHOOL

College: 001 A H D H S SCHOOL

First Division : Nos.

30006(ACOU) 30032 30033 30035(ALTE,BUST)

Second Division : Nos.

30001 30002 30005 30008 30024 30026(MASS) 30029
30030 30034

Third Division : Nos.

30004 30007 30009 30010 30012 30013 30014 30015
30016 30018 30019 30020 30021 30022 30027 30028
30031 30036

College: 002 ARUNODOI ACADEMY

First Division : Nos.

*30040(ENGL,ALTE,ACOU) *30041(MASS)
*30045(MASS,SAAD) 30046 30047(ALTE) 30051(MASS)
*30052(MASS,ECON) 30053(ALTE) 30057
30061(ENGL,MASS)
*30062(ENGL,MASS,ACOU,BUST,ECON)
*30063(ENGL,ALTE,BUST,CMST,ECON)
30064(ALTE,BUST) *30065(ENGL,ALTE,BUST,ECON) 30066
*30067(MASS,BUST,ECON) 30068 30069(ENGL,ALTE)
*30070(ENGL,ALTE) 30071(ALTE,SAAD) 30072(ALTE)
30073(ENGL,ALTE)

Second Division : Nos.

30038 30039 30043 30044 30049 30054 30055 30056
30059

Third Division : Nos.

30042 30048 30058

Centre: 0768 AMGURI COLLEGE

College: 001 AMGURI COLLEGE

First Division : Nos.

30001(BUST)

Second Division : Nos.

NIL

Third Division : Nos.

30002 30003 30004 30005 30008 30010 30011

Centre: 0779 JHANJI H N S COLLEGE

College: 001 JHANJI H N S COLLEGE

First Division : Nos.

NIL

Second Division : Nos.

30001 30002 30003

Third Division : Nos.

NIL

Centre: 0780 LAKWA TANTIA H S SCHOOL

College: 001 LAKWA TANTIA H S SCHOOL

First Division : Nos.

NIL

Second Division : Nos.

NIL

Third Division : Nos.

30001 30003

Centre: 0783 NAZIRA H S AND M P SCHOOL

College: 001 NAZIRA H S AND M P SCHOOL

First Division : Nos.

NIL

Second Division : Nos.

30013 30014

Third Division : Nos.

30001 30002 30003 30004 30006 30007 30008 30009 30010 30011 30012 30015

Centre: 0786 S P P COLLEGE

College: 001 S P P COLLEGE

First Division : Nos.

NIL

Second Division : Nos.

30002

Third Division : Nos.

30003

Centre: 0788 SIBSAGAR BEZBARUA H S SCHOOL

College: 001 SIBSAGAR BEZBARUA H S SCHOOL

First Division : Nos.

***30003(ENGL,ALTE,BUST,CMST) 30004 30005(ALTE) 30011(CMST)**

Second Division : Nos.

30001 30002 30006(CMST) 30007 30008 30009 30010

College: 001 SIBSAGAR BEZBARUA H S SCHOOL

Third Division : Nos.

NIL

College: 003 SIVSAGAR JR COLLEGE

First Division : Nos.

30012(ALTE) 30013(ALTE) 30014(ALTE) 30015 30016
***30017(ALTE,BUST,CMST) *30018(ALTE,BUST)**
30019(ALTE) 30021(ALTE)
***30022(ENGL,ALTE,ACOU,BUST,ECON,BNKG)**
***30023(ENGL,ALTE,ACOU,BUST,ECON) 30026**
***30027(ALTE,BUST) *30028(ALTE,BUST,CMST)**
30030(ENGL,ALTE) 30031
***30032(ENGL,ALTE,ACOU,BUST,ECON)**
30034(ALTE,ACOU)
***30035(ENGL,MASS,ACOU,BUST,BNKG,ECON) 30036**
***30037(ENGL,ALTE,ACOU,BUST,ECON)**

Second Division : Nos.

30020 30024 30025 30029 30033

Third Division : Nos.

NIL

College: 004 SARATHI JR COLLEGE

First Division : Nos.

NIL

Second Division : Nos.

30038

Third Division : Nos.

30039

Centre: 0789 SIBSAGAR COMMERCE COLLEGE

College: 001 SIBSAGAR COMMERCE COLLEGE

First Division : Nos.

30004 *30006(MASS,ECON,BNKG) 30007 30008
30014(ALTE) 30015(ALTE) 30026(ALTE) 30044(ALTE)
30056(ALTE) 30060(MASS) 30061(ALTE) *30062(ALTE)
30064(ALTE) 30068(MASS) 30080(ALTE) 30081(ALTE)
30082(ALTE)

Second Division : Nos.

30005 30009(MASS) 30010 30012 30016 30017 30018
30019 30020 30021 30023 30029 30034 30037(MASS)
30040 30046 30052 30053 30054 30057(ALTE)
30058(ALTE) 30059 30063 30065 30066(ALTE) 30069
30071 30075 30076 30079

Third Division : Nos.

30001 30002 30003 30011 30013 30022 30024 30025
30027 30028 30030 30031 30032 30033 30035 30036
30038 30039 30041 30042 30043 30045 30047 30048
30049 30050 30051 30055 30070 30072 30073 30074
30077 30078 30083

Centre: 0791 SIBSAGAR GOVT H S & M P SCHOOL

College: 001 SIBSAGAR GOVT H S & M P SCHOOL

First Division : Nos.

30018(MASS) 30029(MASS,BUST,SAAD) 30040(MASS)
30041(MASS,ECON) 30047(MASS)

Second Division : Nos.

30004 30005 30006 30007 30009 30012 30013 30014
30015 30016 30017 30023 30025 30036 30038 30042
30045(MASS) 30046 30049

Third Division : Nos.

30001 30002 30003 30010 30011 30019 30020 30021
30022 30024 30026 30027 30028 30030 30031 30032
30033 30034 30035 30037 30039 30043 30044 30048

Centre: 0796 BIHAGURI H S SCHOOL

College: 001 BIHAGURI H S SCHOOL

First Division : Nos.

30004

Second Division : Nos.

30001 30003 30005 30006

Third Division : Nos.

30002

Centre: 0799 DARRANG COLLEGE

College: 001 DARRANG COLLEGE

First Division : Nos.

30014(ENGL,ALTE) 30028(ENGL,ALTE) 30030(ALTE)
***30031(ENGL,BNKG) 30038(ALTE) 30039(MASS)**
***30040(ENGL,ALTE,ACOU,BUST,CMST,ECON) 30041**
30043(ALTE) 30044(ALTE) 30047(ENGL,ALTE)
30050(ENGL,ALTE) 30051(MHIN) 30052(ALTE)
***30053(ENGL,ALTE,ACOU,ECON,BNKG)**
30054(MASS,BNKG)
***30055(ENGL,ALTE,ACOU,CMST,BNKG) 30059(ALTE)**
***30061(ALTE,BNKG) 30062(BNKG) 30063(ALTE)**
30066(ALTE,BNKG) 30067(ALTE) 30068(ENGL,ALTE)
***30072(ENGL,ALTE,BNKG) 30073 30074(ENGL,ALTE)**
30075(ALTE) 30076(ENGL,ALTE) 30079(ENGL) 30080
30081(ALTE) 30082(ALTE) 30083(ENGL,ALTE)
30084(MBEN) 30085(ALTE) 30086(ENGL,ALTE)
30087(ALTE) 30099 30118(ALTE) 30139(ALTE)
30140(ALTE,BNKG) 30142(ALTE) 30143(ALTE)
30144(ALTE) *30160(ENGL,ALTE,BNKG) 30163(ALTE)
***30164(ENGL,ALTE,BNKG) 30165(ALTE) 30166(ALTE)**
***30167(ENGL,ALTE,BNKG) *30169(ENGL,ALTE,BUST,BNKG)**
30170(ENGL,ALTE) 30171(ENGL,ALTE) 30172(ALTE)
***30174(ENGL,ALTE,BUST,ECON,CMST)**
***30175(ENGL,ALTE,BUST,CMST,ECON)**
***30176(ENGL,ALTE,CMST,ECON) 30177(ENGL,MASS)**
***30179(ENGL,ALTE) 30180(MASS) 30181(ALTE)**
30182(ENGL,ALTE) 30184(ALTE) 30185(ENGL,ALTE)
30186(MASS) *30188(ENGL,ALTE,ACOU)
30189(ENGL,ALTE,BNKG) *30190(ENGL,ALTE,BNKG)
30192(ENGL,ALTE,ECON) 30195(ENGL,ALTE)
30201(ALTE) 30206(ENGL,MASS) 30208(ALTE) 30210
***30211(ENGL,ACOU) 30222(MASS)**

College: 001 DARRANG COLLEGE

Second Division : Nos.

30005(ALTE) 30006(ALTE) 30007 30008(ALTE) 30011
30012 30015 30016 30020(ALTE) 30023(ALTE)
30024(ALTE) 30025 30027(ALTE) 30032 30036
30037(ALTE) 30042(ENGL) 30045(ALTE)
30046(ALTE,BNKG) 30048(ALTE) 30057(ALTE)
30058(ALTE) 30060 30064 30065(ALTE) 30069 30070
30071(ALTE) 30077 30088(ALTE) 30091 30094 30101
30102 30103 30104 30105 30107 30108 30112 30115
30117 30119 30120(ALTE) 30121 30125 30127
30131(ALTE) 30133 30134(MBEN) 30135 30137 30138
30141(ALTE) 30145 30146 30148 30149 30150
30151(ALTE) 30152(ALTE) 30155 30156(MASS) 30157
30158 30168 30173 30178(ENGL,ALTE) 30187 30191
30194 30197(ALTE) 30198 30200(ALTE) 30202 30205
30207(ALTE) 30221

Third Division : Nos.

30002 30003 30009 30010 30017 30018 30021 30022
30026 30029 30033 30034 30035 30049 30078 30089
30090 30092 30093 30095 30096 30098 30106 30109
30110 30111 30113 30114 30116 30123 30124 30130
30132 30136 30147 30153 30154 30159 30161 30196
30199 30203 30204 30209 30212 30216 30219

Centre: 0800 DEKORAI H S SCHOOL

College: 001 DEKORAI H S SCHOOL

First Division : Nos.

30002(ENGL) 30004 30005 30006(ACOU) 30007
30011(ALTE) 30032(MASS) 30033(ENGL) 30036(ALTE)
30037(ALTE) 30039(ALTE)

Second Division : Nos.

30001 30008 30009 30012 30013 30015 30016 30019
30024 30026 30034 30038

Third Division : Nos.

30003 30010 30014 30017 30018 30020 30021 30022
30023 30027 30028 30029 30030 30031 30035

Centre: 0803 L O K D COLLEGE

College: 001 L O K D COLLEGE

First Division : Nos.

***30007(ENGL,MBEN,BNKG) 30011 30012 30014 30016(ENGL,ALTE) 30023 *30025(ENGL,ALTE) *30029(ENGL,ALTE,ACOU,BNKG) 30035(ENGL,ALTE,BNKG) 30091 *30092(ENGL,ALTE,ACOU,BNKG,CMST) 30094 30098(ENGL,MASS) 30099(ENGL,ALTE) 30100(ALTE) 30101(ALTE) 30104(ENGL,ALTE) 30106 30109(ALTE) 30119(ALTE) 30123(ALTE) 30125(ENGL,ALTE) 30126 30129(ALTE) 30130(ENGL) 30131(ENGL) 30132(ENGL,ALTE) 30133(ENGL,ALTE) 30136**

Second Division : Nos.

30001 30006 30009 30020 30021 30022 30024 30027 30032 30039(ALTE) 30040 30047 30051 30052 30053 30059 30063 30066 30095 30102 30103 30105 30114 30118 30120 30121 30122 30124 30127(ALTE) 30128 30135 30142 30150

Third Division : Nos.

30002 30008 30010 30013 30017 30018 30019 30030 30031 30033 30037 30038 30041 30042 30043 30044 30045 30048 30049 30050 30054 30056 30057 30060 30062 30064 30065 30067 30069 30070 30072 30073 30076 30077 30079 30080 30082 30083 30085 30086 30087 30090 30093 30096 30108 30110 30112 30115 30137 30139 30143 30144 30167 30168 30171 30172 30173 30177

Expelled : Nos.

30003

Centre: 0804 MISSAMARI H S SCHOOL

College: 001 MISSAMARI H S SCHOOL

First Division : Nos.

30001(MASS) 30002

College: 001 MISSAMARI H S SCHOOL

Second Division : Nos.

30004 30006 30007 30008 30009 30013 30015(MASS) 30017(MASS) 30018 30020 30021 30022

Third Division : Nos.

30003 30005 30010 30011 30012 30014 30016 30019 30023 30025 30026 30027 30028 30029

Centre: 0809 RANGAPARA COLLEGE

College: 001 RANGAPARA COLLEGE

First Division : Nos.

30006(MBEN) 30026(ALTE)

Second Division : Nos.

30004 30005(MBEN) 30011 30017 30028 30029 30031

Third Division : Nos.

30001 30002 30003 30008 30009 30010 30012 30013 30014 30015 30016 30020 30021 30022 30023 30024 30025 30027 30030 30032 30034 30036 30037 30053 30055 30058 30060 30061 30063 30068 30075 30081 30083 30084 30085 30089 30090

Centre: 0814 TEZPUR COLLEGE

College: 001 TEZPUR COLLEGE

First Division : Nos.

30001 *30074(MASS,BUST,CMST)

Second Division : Nos.

30002 30005 30016 30019 30027 30041 30044 30067 30073

College: 001 TEZPUR COLLEGE

Third Division : Nos.

30004 30009 30014 30015 30020 30021 30022 30023
30024 30025 30032 30035 30039 30042 30043 30045
30046 30047 30048 30051 30052 30053 30055 30056
30058 30071 30077 30083 30086 30087 30092 30096
30097 30122 30124

Expelled : Nos.

30117

Centre: 0815 TEZPUR GOVT H S SCHOOL

College: 001 TEZPUR GOVT H S SCHOOL

First Division : Nos.

30010 30037(ALTE,BNKG) *30052(ENGL,ALTE,ECON)
30062 30076(BUST,BNKG) 30084(ALTE) 30086 30088
30090(ALTE)

Second Division : Nos.

30001(RETD) 30002(RETD) 30003 30004(RETD) 30012
30013(RETD) 30016(RETD) 30025 30028 30033 30035
30038 30040(ALTE) 30043 30048 30049 30053 30054
30057 30058 30061 30063 30064 30067 30070 30071
30072(MASS) 30077 30080 30083 30085 30087
30089(ALTE) 30093 30095(ALTE) 30096 30097 30098

Third Division : Nos.

30005 30006 30007 30008 30011 30014 30015 30017
30018 30019 30020 30021 30026 30027 30029 30030
30031 30034 30036 30039 30041 30042 30044 30045
30046 30047 30050 30051 30055 30056 30060 30065
30066 30068 30069 30073 30074 30075 30078 30079
30081 30082 30092 30094 30100 30101 30104 30105
30106 30107

College: 006 ST JOSHEPH CONVENT H S SCHOOL

First Division : Nos.

30117(ALTE) 30118(ALTE) 30119(ALTE)
30120(ENGL,ALTE,BNKG) 30124 30127(ALTE,BNKG)

Second Division : Nos.

30116 30122 30125 30126(ALTE)

Third Division : Nos.

30121 30123

College: 007 ASSAM VALLEY ACADEMY (JR COLLEGE)

First Division : Nos.

30134(ALTE,BNKG)

Second Division : Nos.

30128 30130(ALTE) 30131(ALTE) 30132 30135 30137
30138

Third Division : Nos.

30129 30136

Centre: 0816 AIRKATA JR COLLEGE

College: 001 AIRKATA JR COLLEGE

First Division : Nos.

30004(MASS) 30013(MASS) 30018(BNKG)
30020(MASS,BUST,BNKG) 30023(MASS)

Second Division : Nos.

30001 30002 30009 30010 30011 30014 30015 30016
30017 30019(MASS) 30021 30022

Third Division : Nos.

30003 30005 30008 30012

Centre: 0823 M A K AZAD RURAL MODEL JR COLLEGE

College: 001 M A K AZAD RURAL MODEL JR COLLEGE

First Division : Nos.

30002 30008(MASS,BUST) 30009 30013 30014(MASS) 30016

Second Division : Nos.

30003 30004 30005 30007 30010 30011 30012 30015

Third Division : Nos.

30006

Centre: 0827 BORDUBI H S SCHOOL

College: 002 BORDUBI JR COLLEGE

First Division : Nos.

NIL

Second Division : Nos.

30011(ALTE) 30012 30016 30025

Third Division : Nos.

30001 30002 30004 30005 30006 30007 30009 30010 30014 30015 30020 30021 30022 30023 30024 30027 30028 30029 30030 30031 30032 30033

Centre: 0829 DIGBOI COLLEGE

College: 001 DIGBOI COLLEGE

First Division : Nos.

***30010(ACOU,BUST,ECON) 30028 30030 30041 30068(ALTE) 30073(ALTE,ACOU) 30074 30076(ALTE,BUST) 30077 30080**

College: 001 DIGBOI COLLEGE

Second Division : Nos.

30007 30008 30011 30012 30016 30018 30019 30020 30022 30023 30024 30025 30026 30031 30032 30033 30036 30037 30038 30048 30051 30052 30057 30058(MNEP) 30059(MASS) 30060 30061 30063 30064 30065 30069 30075 30078 30079 30081 30083 30084

Third Division : Nos.

30001 30002 30003 30004 30005 30006 30013 30014 30015 30017 30021 30027 30029 30034 30035 30039 30040 30042 30043 30044 30045 30046 30047 30049 30050 30053 30054 30055 30062 30066 30067 30070 30071 30072 30085 30086

College: 002 AXOM JR COLLEGE

First Division : Nos.

30087 30089 30093 30095(ALTE,ACOU) 30098(BUST) 30104(ALTE) 30106(BUST) 30108(BUST) 30109(BUST) 30112(ALTE,BUST) 30113(MASS) 30115 30116 30117 30118(ALTE)

Second Division : Nos.

30090 30091 30092 30097 30100 30101 30102 30103 30105 30110 30111 30114

Third Division : Nos.

30088 30094 30096 30099 30107

Centre: 0832 DOOMDOOMA COLLEGE

College: 001 DOOMDOOMA COLLEGE

First Division : Nos.

30014 30039 30047(ALTE) 30060 30062(MASS) 30064(ENGL,ALTE) *30065(ENGL,ALTE,BUST) 30070(CMST) 30083 30103 30115(ALTE) 30128(ALTE) 30132 30133 30136 30138 30148

College: 001 DOOMDOOMA COLLEGE

Second Division : Nos.

30001 30003 30012 30013 30021(MHIN) 30024 30025 30035 30040 30041 30049 30052 30054 30057 30066 30067 30072(MASS) 30074 30077 30079 30084 30087 30093 30094(ALTE) 30095 30098 30099 30101 30104 30107 30112 30114 30116 30120 30123 30125 30126 30127 30129 30130 30137 30140 30142 30144 30147 30151 30152 30164

Third Division : Nos.

30002 30004 30005 30007 30009 30010 30011 30015 30017 30018 30019 30020 30027 30029 30030 30031 30033 30034 30036 30037 30042 30043 30044 30045 30046 30048 30050 30051 30053 30055 30056 30058 30059 30061 30063 30068 30069 30071 30073 30075 30076 30078 30080 30081 30082 30085 30088 30089 30090 30100 30102 30105 30106 30117 30118 30119 30121 30124 30131 30134 30135 30139 30141 30143 30145 30146 30149 30150 30153 30154 30155 30156 30157 30161 30162 30167 30169 30170 30171 30172 30174 30175 30177 30178 30179 30180 30181 30182 30183 30184 30185

College: 003 DOOMDOOMA JR COLLEGE

First Division : Nos.

NIL

Second Division : Nos.

30220 30224

Third Division : Nos.

30206 30207 30208 30211 30212 30213 30214 30216 30217 30218 30219 30221 30222 30225 30227

College: 004 LEARNERS JR COLLEGE

First Division : Nos.

30234(ALTE) *30249(ENGL,ALTE,BNKG)

College: 004 LEARNERS JR COLLEGE

Second Division : Nos.

30232 30237

Third Division : Nos.

30229 30230 30231 30233 30235 30238 30239 30240 30241 30243 30244 30245 30247 30248 30250 30253 30254

Centre: 0833 G B CHOWKHANI H S SCHOOL

College: 001 G B CHOWKHANI H S SCHOOL

First Division : Nos.

30006(SAAD) 30022(MHIN) 30026(ALTE)

Second Division : Nos.

30003 30004 30012 30016 30021 30036 30038 30065 30069(MHIN) 30070 30072

Third Division : Nos.

30002 30005 30007 30008 30009 30010 30013 30014 30015 30017 30018 30019 30020 30024 30025 30028 30029 30030 30031 30032 30039 30040 30041 30046 30048 30053 30056 30062 30063 30066 30068 30071 30076 30078 30080 30083 30084 30085 30086 30087 30088 30098

Centre: 0834 KAKOPATHAR H S SCHOOL

College: 001 KAKOPATHAR H S SCHOOL

First Division : Nos.

30002(MHIN,ACOU) *30009(MHIN,ACOU,BNKG)

Second Division : Nos.

30001 30004 30005 30006 30007 30008 30010

College: 001 KAKOPATHAR H S SCHOOL

Third Division : Nos.

NIL

Centre: 0836 MARGHERITA COLLEGE

College: 001 MARGHERITA COLLEGE

First Division : Nos.

***30002(ENGL,ALTE,ACOU,BUST,ECON)**
***30003(ENGL,MASS,ACOU,CMST) 30004(ACOU,BUST)**
***30005(ENGL,ALTE,ACOU,BUST) 30006 30007 30009**
30013(ENGL) 30014(BUST) 30016(ALTE) 30019(ACOU)
30022(ALTE) 30032(ALTE) 30034 30036(ACOU,BUST)
30040(ALTE) 30043 30044 *30047(MASS,BUST) 30053
30056(ACOU) 30058 30095 30103(ACOU)
***30104(ENGL,ALTE,ACOU) *30106(ENGL,ALTE,ACOU,ECON)**
30108(ACOU) 30110(ALTE) 30111(MASS) 30114(ACOU)
30116(ACOU,SAAD) 30151(ACOU)
***30154(MASS,ACOU,SAAD) 30155**

Second Division : Nos.

30008 30010 30011 30012 30017 30020 30021 30026
30027 30028 30029 30031 30033 30035 30037 30038
30039 30041 30042 30045 30046 30048 30050 30054
30055 30057 30060 30061 30062 30068 30070 30073
30078 30083 30102 30105 30107 30109 30112 30113
30117(ACOU) 30118(ACOU) 30119 30120(MASS) 30121
30123 30125 30126 30131 30132 30138 30139 30140
30141 30142 30143 30145(ACOU) 30146 30147 30149
30150 30152 30160 30178(MASS)

Third Division : Nos.

30001 30015 30018 30023 30024 30025 30030 30049
30051 30052 30059 30063 30064 30065 30066 30067
30069 30071 30072 30074 30075 30076 30077 30079
30080 30081 30087 30088 30089 30090 30091 30092
30094 30096 30098 30100 30115 30122 30124 30127
30128 30129 30130 30133 30134 30135 30136 30137
30144 30148 30153 30158 30159 30161 30162 30164
30166 30167 30170 30171 30174 30176 30179 30180
30181 30182 30183

Centre: 0840 RASTRIYA VIDYALAYA H S SCHOOL

College: 002 R D JR COLLEGE

First Division : Nos.

30001 30002(ALTE) 30003(ALTE) 30005
30006(ACOU,BUST) *30007(ENGL,ALTE,ACOU)
***30009(ALTE,BUST) *30010(ENGL,ALTE,ACOU,BUST)**
30012(ALTE) *30013(ALTE,ACOU) 30014(MASS,BUST)
***30015(MASS,ACOU,ECON) *30016(ENGL,ALTE,BUST)**
***30017(ENGL,ALTE,ACOU,BUST,ECON)**
***30018(MASS,ACOU,BUST,ECON)**
***30019(ENGL,ALTE,ACOU,BUST)**
***30020(ALTE,ACOU,BUST) 30022 30023(ENGL,MASS)**
***30024(ALTE,BUST) 30025 30026 30027(ALTE)**
30028(MASS) *30029(ENGL,ALTE,BUST) 30030 30031
***30032(ACOU,BUST) 30033(ALTE) 30034(ALTE)**
***30035(ALTE,ACOU) *30036(ALTE,ACOU,BUST,ECON)**
***30037(ENGL,ALTE,ACOU,BUST,ECON) 30038**
30039(ALTE) 30040(ALTE)
***30041(ENGL,ALTE,ACOU,BUST,ECON)**
***30042(ALTE,ECON) *30043(ALTE,ECON)**
***30044(ALTE,ACOU,BUST,ECON) 30045(MASS,ACOU)**
***30046(ALTE,ACOU,BUST) 30047(ALTE) 30049(ALTE)**
30051 30052(ALTE) 30053(ALTE) 30055(ALTE,BUST)
30056(ALTE) *30057(ALTE,BUST)
***30058(ENGL,MASS,ACOU,BUST,ECON) 30060**
30061(ALTE) *30062(ALTE,BUST) 30063(MASS)
***30064(ALTE,BUST,ECON) 30065(ALTE) 30066(ALTE)**
***30068(ALTE,BUST) 30069(ALTE)**
***30070(MASS,BUST,ECON) 30071(ALTE) 30072(MASS)**
***30073(ALTE,ECON) *30074(ALTE,BUST,ECON)**
***30075(ALTE,BUST) 30076(ALTE) 30077(ALTE)**
***30078(ENGL,ALTE,BUST,ECON)**

Second Division : Nos.

30004 30008 30011 30021 30048(ALTE) 30050 30054
30059(ALTE) 30067

Third Division : Nos.

NIL

Centre: 0841 SADIYA COLLEGE

College: 001 SADIYA COLLEGE

First Division : Nos.

***30025(MASS,BUST,BNKG) 30047**

Second Division : Nos.

30008 30012 30024 30026(MASS) 30027 30072(MASS) 30079 30087

Third Division : Nos.

30003 30004 30005 30011 30013 30015 30016 30017 30018 30020 30021 30022 30037 30038 30050 30052 30053 30055 30058 30060 30061 30063 30064 30066 30067 30069 30070 30071 30073 30074 30075 30076 30078 30081 30082 30083 30085 30086 30092 30093 30094 30096 30097 30098 30100 30102 30104 30105 30106

Centre: 0844 SENAIRAM H S SCHOOL

College: 001 SENAIRAM H S SCHOOL

First Division : Nos.

30001 30003 30005 30006 30012(BNKG) 30016(BNKG) 30020(ALTE,BNKG) *30022(ENGL,ALTE,BNKG) *30037(ENGL,ALTE,BNKG) 30038(ENGL,ALTE,BNKG) 30039 30041(ENGL,ALTE) *30044(ENGL,ALTE,BNKG,ECON) 30046(MHIN,BNKG) 30047(ENGL,ALTE) 30049 *30050(ENGL,ALTE,ACOU,BUST,CMST) 30051

Second Division : Nos.

30002 30004 30013 30015 30017 30019 30021 30023(ALTE) 30025 30026 30028 30036 30045 30048

Third Division : Nos.

30007 30008 30009 30011 30014 30018 30024 30027 30029 30030 30032 30033 30035 30040 30042 30052 30060

Centre: 0845 TINSUKIA COLLEGE

College: 001 TINSUKIA COLLEGE

First Division : Nos.

30001(MASS) 30013 30042 30049(MBEN) 30052(MASS) 30097(ALTE) *30111(ALTE,BUST) 30122(MHIN,ACOU) 30124(MHIN) 30134(MHIN) 30157 *30172(MASS,BUST,BNKG) 30206(MBEN) 30208 30216(ALTE,ACOU) 30229(MBEN) 30230(ALTE) 30234(ALTE) 30235

Second Division : Nos.

30005 30008 30011(ALTE) 30015 30018 30019 30020 30024 30026 30033 30044(ALTE) 30051 30055 30058 30067 30068 30070 30077 30079 30085 30095 30100 30107 30112 30115 30116 30125(MHIN) 30130 30132 30133 30135(MHIN) 30137 30143 30144(MBEN) 30145 30155 30156 30159 30161 30170 30171 30173 30176 30180 30189 30196 30201 30202 30209 30213 30214 30224 30228 30231 30232

Third Division : Nos.

30003 30006 30007 30009 30010 30012 30014 30016 30017 30022 30023 30025 30027 30028 30029 30030 30032 30034 30035 30040 30041 30048 30050 30053 30060 30063 30064 30065 30066 30071 30076 30078 30081 30082 30083 30086 30088 30089 30090 30091 30092 30093 30094 30096 30098 30099 30101 30102 30103 30104 30105 30106 30108 30113 30114 30117 30120 30121 30128 30129 30136 30138 30139 30140 30141 30142 30146 30147 30149 30151 30153 30158 30160 30162 30163 30164 30166 30167 30168 30169 30175 30177 30178 30182 30186 30188 30190 30191 30192 30193 30194 30195 30197 30198 30203 30204 30205 30207 30210 30211 30212 30215 30217 30218 30219 30221 30222 30223 30225 30226 30227 30233 30236 30237 30238 30239 30240 30241 30245 30246 30247

College: 002 JANATA MAHAVIDYALA

First Division : Nos.

NIL

College: 002 JANATA MAHAVIDYALA

Second Division : Nos.

30249 30263

Third Division : Nos.

30250 30251 30252 30254 30256 30257 30260 30264

Centre: 0846 TINSUKIA COMMERCE COLLEGE

College: 001 TINSUKIA COMMERCE COLLEGE

First Division : Nos.

30004(MBEN) 30047(ALTE) *30051(ENGL,ALTE,BNKG)
***30081(ENGL,ALTE) 30114**
***30121(ENGL,MASS,BUST,BNKG)**
30126(ENGL,MBEN) 30128(ENGL) 30135(ENGL)
***30155(MBEN,ACOU,BUST,BNKG) 30171(ENGL,BUST)**
30181 30185 30186(BUST) 30188 30191
***30193(ENGL,BNKG)**
***30196(ENGL,ACOU,BUST,BNKG) 30197(ALTE) 30198**
***30201(ENGL,MBEN,BNKG) 30203**
***30205(ENGL,ALTE,BNKG)**

Second Division : Nos.

30005 30006 30007(ENGL) 30008 30013 30016 30019
30026 30043 30048 30065 30088 30097(MHIN) 30099
30123 30125(MHIN) 30127 30136(MHIN) 30147
30150(MHIN) 30157 30161 30164(MHIN) 30166(MHIN)
30173(MHIN) 30182 30184 30187 30189 30190 30199
30202 30236

Third Division : Nos.

30001 30002 30003 30010 30011 30012 30017 30020
30021 30024 30025 30028 30033 30035 30036 30037
30038 30040 30045 30046 30055 30056 30057 30058
30060 30062 30063 30069 30070 30072 30077 30078
30090 30100 30102 30104 30105 30107 30108(MHIN)
30109 30117 30118 30120 30122 30124 30129 30130
30133 30134 30139 30140(MHIN) 30141 30143 30145
30146 30149(MHIN) 30151 30152 30153 30156 30158
30159 30160 30162 30163 30165 30170 30172(MHIN)
30175 30178 30179 30183 30192 30194 30195 30200
30204 30206 30207 30208 30213 30214 30217 30218
30219 30220 30221 30222 30235 30240 30241 30245
30246 30249 30252

Centre: 0848 WOMENS COLLEGE TINSUKIA

College: 001 WOMENS COLLEGE TINSUKIA

First Division : Nos.

30003(ALTE,BUST) 30005(ENGL,ALTE)
***30008(ENGL,ALTE,ACOU) 30010**
***30012(ALTE,ACOU,BUST) *30014(ALTE,BUST)**
***30018(ENGL,ALTE,ACOU,BUST,BNKG)**
***30019(ALTE,ACOU) 30025 *30027(ENGL,ALTE,BUST)**
30028

Second Division : Nos.

30001 30006 30007 30009 30011 30013 30016 30021
30029

Third Division : Nos.

30002 30004 30015 30020 30023 30024 30026

Expelled : Nos.

30017

Centre: 0850 DANDA SAHARIAH H S SCHOOL

College: 001 DANDA SAHARIAH H S SCHOOL

First Division : Nos.

30002(ALTE) *30004(ENGL,BUST,BNKG) *30008(BUST)
30009(ALTE)

Second Division : Nos.

30001 30005 30006 30007

Third Division : Nos.

NIL

Centre: 0862 TANGLA COLLEGE

College: 001 TANGLA COLLEGE

First Division : Nos.

NIL

Second Division : Nos.

30002 30004

Third Division : Nos.

30001 30003 30006 30007 30008 30009 30010 30011 30012 30013 30014

College: 003 NATIONAL PIONEER JR COLLEGE

First Division : Nos.

30015 30017(ALTE) *30019(MBOD,ACOU,BUST,CMST) 30020 30022 30032 30041(MASS) 30050(BUST) *30055(ACOU) 30063(BUST) 30071(ENGL,ALTE) 30073 30078(ALTE) 30108(ALTE) 30110 30111(ALTE) 30114(BUST) 30115(ALTE,BUST) 30116(ALTE) 30117(ALTE) 30119 *30122(ALTE,BUST,BNKG) 30123(ALTE) *30126(ALTE,BNKG) 30127(MNEP) 30128(MASS)

Second Division : Nos.

30016 30023 30026 30031 30033 30034 30035 30038 30039 30042 30043 30044 30046 30047 30049 30051 30052 30057 30060 30064 30065 30066 30067 30068 30069 30072 30074 30077 30079 30080 30081 30082 30086 30089 30090 30093(MNEP) 30094 30098 30101 30102 30103 30104 30112 30113(MASS) 30121 30124 30125 30129

Third Division : Nos.

30018 30021 30024 30025 30027 30029 30030 30037 30040 30045 30048 30053 30054 30056 30058 30059 30061 30062 30070 30075 30076 30083 30084 30087 30088 30091 30096 30097 30099 30105 30106 30107 30118 30120 30131 30132

Centre: 0863 TANGLA H S SCHOOL

College: 002 PRESIDENCY JR COLLEGE

First Division : Nos.

30009 30014 30016(ALTE) 30017(ALTE) 30018 30019

Second Division : Nos.

30002(ALTE) 30011 30020 30021(ALTE) 30024 30025 30026 30027 30029

Third Division : Nos.

30001 30004 30005 30008 30013 30022 30023 30028 30030

Centre: 0864 UDALGURI COLLEGE

College: 001 UDALGURI COLLEGE

First Division : Nos.

NIL

Second Division : Nos.

30005 30011(MBOD)

Third Division : Nos.

30001(MBOD) 30003 30004 30006 30009

College: 002 ASBOFORD ACADEMY

First Division : Nos.

30012 30023(ACOU,BUST) 30024 *30034(ALTE,ACOU) 30040(ALTE) *30056(ENGL,ALTE,ACOU,BUST) 30063(ENGL,ALTE) *30064(ENGL,ALTE,BNKG) 30066(ALTE)

Second Division : Nos.

30013 30015 30020 30022 30026 30031 30032(MASS) 30035 30043 30045 30060(MBOD) 30065 30068

College: 002 ASBOFORD ACADEMY

Third Division : Nos.

30014 30016 30017 30019 30025 30027 30028 30029
30030 30038 30039 30041 30042 30044 30046 30047
30049 30050 30051 30052 30054 30057 30058 30059
30061 30062 30067 30070 30076 30077

Centre: 0867 BAITHALANGSO H S SCHOOL

College: 002 SEMSON SING ENGTI COLLEGE JR

First Division : Nos.

30003

Second Division : Nos.

30002 30004

Third Division : Nos.

30001 30005 30006 30007 30008 30009 30010

All reasonable care has been taken to ensure accuracy in the results published herein and errors detected will be rectified as per rules.

(Kamal Gogoi, AES)
Secretary
Assam Higher Secondary Education Council
Bamunimaidam, Guwahati - 21

25th May, 2019
Guwahati- 781 021

CENTRE INDEX

Betterment / Compartmental / Reappear

Sl. No.	Centre Code	Name of Centre	Page No.
BAKSA			
1	0104	BARAMA H S SCHOOL	1
2	0108	GORESWAR COLLEGE	1
3	0123	TAMULPUR COMMERCE COLLEGE	1
BARPETA			
4	0127	B H COLLEGE	1
5	0130	BAJALI H S SCHOOL	1
6	0133	BARNAGAR COLLEGE	1
7	0144	G L CHOUDHURY COLLEGE	2
8	0147	HOWLY JR COLLEGE	2
9	0149	KAYAKUCHI H S SCHOOL	2
10	0162	PATACHARKUCHI VIDYAPITH HS SCHOOL	2
11	0166	SARTHEBARI H S SCHOOL	2
BISWANATH			
12	0173	BISWANATH COMMERCE JR COLLEGE	2
13	0174	CHAIDUAR COLLEGE	3
14	0175	CHARIALI ACADEMY H S SCHOOL	3
15	0181	GOHPUR H S SCHOOL	3
BONGAIGAON			
16	0191	ABHAYAPURI COLLEGE	3
17	0196	BONGAIGAON COLLEGE	3
CACHAR			
18	0203	ADHARCHAND H S SCHOOL	3
19	0207	CACHAR COLLEGE	4
20	0209	EARLE H S SCHOOL	4
21	0210	GURU CHARAN COLLEGE	4
22	0228	WOMEN'S COLLEGE, SILCHAR	4
CHARAIDEO			
23	0232	DHOLEBAGAN H S SCHOOL	4
24	0234	MORAN H S SCHOOL	4
25	0238	SONARI COMMERCE COLLEGE	5
CHIRANG			
26	0244	BONGAIGAON REFINERY H S SCHHOL	5
DARRANG			
27	0254	DALGAON H S SCHOOL	5
28	0256	DEOMORNOI JR COLLEGE	5
29	0260	KHARUPETIA COLLEGE	5
30	0261	KHARUPETIA H S SCHOOL	5
31	0265	MANGALDOI GIRLS COLLEGE	6
32	0266	MANGALDOI GOVT H S SCHOOL	6
DHEMAJI			
33	0278	DHEMAJI COMMERCE COLLEGE	6
34	0300	N C D JR COLLEGE	6
35	0306	SILAPATHAR JR COMMERCE COLLEGE	6
DHUBRI			
36	0316	B N COLLEGE	6
37	0328	P B COLLEGE	7
DIBRUGARH			
38	0336	D D R COLLEGE	7
39	0337	D H S K COLLEGE	7
40	0338	D H S K COMMERCE COLLEGE	7
41	0339	DIBRU COLLEGE	7
42	0342	DULIAJAN COLLEGE	7
43	0352	NAHARKATIA COLLEGE	8
DIMA HASAO			
44	0363	HAFLONG GOVT COLLEGE	8
GOALPARA			
45	0372	BIKALI COLLEGE	8
46	0376	GOALPARA COLLEGE	8
47	0383	P R GOVT H S & M P SCHOOL	8
GOLAGHAT			
48	0399	GOLAGHAT COMMERCE COLLEGE	8
49	0402	J D S G COLLEGE	9
50	0412	SARUPATHAR COLLEGE	9
HAILAKANDI			
51	0414	ALGAPUR PUBLIC H S SCHOOL	9
52	0417	HAILAKANDI WOMENS JR COLLEGE	9
53	0419	JANAKICHARAN H S SCHOOL	9
54	0422	PUBLIC H S SCHOOL	9
55	0423	S S COLLEGE	10
HOJAI			
56	0428	DESHABANDHU VIDYAPITH HS SCHOOL	10
57	0429	HOJAI COLLEGE	10
58	0434	LANKA MAHAVIDYALAYA	10
59	0435	LUMDING COLLEGE	10
60	0437	NATIONAL H S SCHOOL	10
61	0440	UDALI COLLEGE (JR)	11
JORHAT			
62	0444	BORHOLLA H S SCHOOL	11
63	0445	C K B COMMERCE COLLEGE	11
64	0446	C K B COLLEGE	11
65	0447	CHARAIBAHI H S SCHOOL	11
66	0453	J B COLLEGE	11
67	0455	JORHAT GOVT BOYS H S SCHOOL	12
68	0462	MARIANI COLLEGE	12
69	0463	N N SAIKIA COLLEGE	12
KAMRUP(METRO)			
70	0471	ARYA VIDYAPITH COLLEGE	12
71	0472	ARYA VIDYAPITH H S & M P SCHOOL	12
72	0473	B BOROOAH COLLEGE	12
73	0474	BELTOLA MAHAVIDYALAYA JR COLLEGE	13
74	0475	BIDYAMANDIR H S SCHOOL	13
75	0476	CHANDRAPUR JR COLLEGE	13
76	0477	COTTON COLLEGIATE GOVT H S SCHOOL	13
77	0481	DISPUR COLLEGE	13

Sl. No.	Centre Code	Name of Centre	Page No.
78	0482	DISPUR GOVT H S SCHOOL	13
79	0484	GAUHATI COMMERCE COLLEGE	14
80	0485	GOPAL BORO GOVT H S SCHOOL	14
81	0486	GUWAHATI COLLEGE	14
82	0489	K C DAS COMMERCE COLLEGE	14
83	0490	K H S JUNIOR COLLEGE	14
84	0491	K R B GIRLS COLLEGE	14
85	0494	NARENGI ANCHALIK COLLEGE	15
86	0495	NETAJI VIDYAPITH RLY H S SCHOOL	15
87	0498	PASCHIM GUWAHATI MAHAVIDYALAYA	15
88	0499	PRAGJYOTISH COLLEGE	15
89	0500	R G BAROOAH COLLEGE	15
90	0502	S B DEORAH COLLEGE	15
91	0503	SONAPUR COLLEGE	16
92	0507	WEST GUWAHATI JR COMMERCE COLLEGE	16
KAMRUP(RURAL)			
93	0509	B P CHALIHA COLLEGE	16
94	0512	BEZERA ANCHALIK COLLEGE	16
95	0515	CHHAYGAON COLLEGE	16
96	0531	MAJORTOP H S SCHOOL	16
97	0543	RAMPUR H S SCHOOL	17
98	0547	RANGIA H S SCHOOL	17
KARBI ANGLONG			
99	0556	BOKAJAN H S SCHOOL	17
100	0559	DIPHU GOVT COLLEGE	17
101	0560	DIPHU GOVT BOYS H S SCHOOL	17
102	0561	DOKMOKA H S SCHOOL	17
KARIMGANJ			
103	0573	KARIMGANJ COLLEGE	18
104	0574	KARIMGANJ GOVT H S SCHOOL	18
105	0580	NABIN CHANDRA COLLEGE	18
KOKRAJHAR			
106	0592	GOSSAIGAON H S SCHOOL	18
107	0599	KOKRAJHAR COMMERCE COLLEGE	18
108	0602	KOKRAJHAR GOVT H S & M P SCHOOL	18
LAKHIMPUR			
109	0621	DHAKUAKHANA COMMERCE COLLEGE JR	19
110	0630	HARMOTI JR COLLEGE	19
111	0633	KHERAJKHAT JR COLLEGE	19
112	0637	LAKHIMPUR COMMERCE COLLEGE	19
113	0638	LAKHIMPUR GIRLS COLLEGE	19
114	0649	NORTH LAKHIMPUR COLLEGE	19
115	0652	NOWBOICHA H S SCHOOL	20
116	0663	SUBANSIRI JR COLLEGE	20
MORIGAON			
117	0688	JAGIROAD H S SCHOOL	20
118	0693	MOIRABARI COLLEGE	20
119	0696	MORIGAON H S & M P SCHOOL	20
NAGAON			
120	0710	DAWSON H S & M P SCHOOL	20
121	0712	DHING K B H S SCHOOL	21
122	0717	JURIA H S SCHOOL	21
123	0718	KALIABOR COLLEGE	21
124	0726	NAGAON GOVT BOYS H S SCHOOL	21
125	0737	SINGIMARI MD ALI H S SCHOOL	21
NALBARI			
126	0756	NALBARI COMMERCE COLLEGE	21
127	0760	R N CHOUDHARY H S SCHOOL	22
SIVASAGAR			
128	0767	A H D H S SCHOOL	22
129	0768	AMGURI COLLEGE	22
130	0783	NAZIRA H S AND M P SCHOOL	22
131	0789	SIBSAGAR COMMERCE COLLEGE	22
SONITPUR			
132	0799	DARRANG COLLEGE	22
133	0800	DEKORAI H S SCHOOL	23
134	0803	L O K D COLLEGE	23
135	0809	RANGAPARA COLLEGE	23
136	0814	TEZPUR COLLEGE	23
137	0815	TEZPUR GOVT H S SCHOOL	23
SOUTH SALMARA			
138	0816	AIRKATA JR COLLEGE	23
139	0823	M A K AZAD RURAL MODEL JR COLLEGE	24
TINSUKIA			
140	0832	DOOMDOOMA COLLEGE	24
141	0833	G B CHOWKHANI H S SCHOOL	24
142	0836	MARGHERITA COLLEGE	24
143	0841	SADIYA COLLEGE	24
144	0845	TINSUKIA COLLEGE	24
145	0846	TINSUKIA COMMERCE COLLEGE	25
UDALGURI			
146	0862	TANGLA COLLEGE	25
147	0863	TANGLA H S SCHOOL	25
148	0864	UDALGURI COLLEGE	25
WESTKARBI ANGLONG			
149	0867	BAITHALANGSO H S SCHOOL	25

Centre: 0104 BARAMA H S SCHOOL

First Division : Nos.

NIL

Second Division : Nos.

30032

Third Division : Nos.

NIL

Centre: 0108 GORESWAR COLLEGE

First Division : Nos.

NIL

Second Division : Nos.

NIL

Third Division : Nos.

30030

Centre: 0123 TAMULPUR COMMERCE COLLEGE

First Division : Nos.

30151 30152

Second Division : Nos.

NIL

Third Division : Nos.

30153

Centre: 0127 B H COLLEGE

First Division : Nos.

NIL

Second Division : Nos.

30160 30161 30173 30174(MASS)

Third Division : Nos.

30154 30155 30156 30157 30158 30159 30169 30171

Centre: 0130 BAJALI H S SCHOOL

First Division : Nos.

NIL

Second Division : Nos.

30067

Third Division : Nos.

NIL

Centre: 0133 BARNAGAR COLLEGE

First Division : Nos.

NIL

Second Division : Nos.

30043

Third Division : Nos.

30081

Centre: 0144 G L CHOUDHURY COLLEGE

First Division : Nos.

NIL

Second Division : Nos.

30020

Third Division : Nos.

NIL

Centre: 0147 HOWLY JR COLLEGE

First Division : Nos.

30197(ALTE,ACOU)

Second Division : Nos.

30063 30065

Third Division : Nos.

30198

Centre: 0149 KAYAKUCHI H S SCHOOL

First Division : Nos.

NIL

Second Division : Nos.

NIL

Third Division : Nos.

30026

Centre: 0162 PATACHARKUCHI VIDYAPITH HS SCHOOL

First Division : Nos.

NIL

Second Division : Nos.

30014

Third Division : Nos.

NIL

Centre: 0166 SARTHEBARI H S SCHOOL

First Division : Nos.

NIL

Second Division : Nos.

NIL

Third Division : Nos.

30029

Centre: 0173 BISWANATH COMMERCE JR COLLEGE

First Division : Nos.

NIL

Second Division : Nos.

NIL

Third Division : Nos.

30081 30082

Centre: 0174 CHAIDUAR COLLEGE

First Division : Nos.

NIL

Second Division : Nos.

NIL

Third Division : Nos.

30025

Centre: 0175 CHARIALI ACADEMY H S SCHOOL

First Division : Nos.

NIL

Second Division : Nos.

NIL

Third Division : Nos.

NIL

Centre: 0181 GOHPUR H S SCHOOL

First Division : Nos.

NIL

Second Division : Nos.

NIL

Third Division : Nos.

30060 30061 30062

Centre: 0191 ABHAYAPURI COLLEGE

First Division : Nos.

NIL

Second Division : Nos.

NIL

Third Division : Nos.

NIL

Centre: 0196 BONGAIGAON COLLEGE

First Division : Nos.

NIL

Second Division : Nos.

NIL

Third Division : Nos.

30121

Centre: 0203 ADHARCHAND H S SCHOOL

First Division : Nos.

NIL

Second Division : Nos.

NIL

Third Division : Nos.

30213

Centre: 0207 CACHAR COLLEGE

First Division : Nos.

NIL

Second Division : Nos.

30101 30112 30119

Third Division : Nos.

30116

Expelled : Nos.

30118

Centre: 0209 EARLE H S SCHOOL

First Division : Nos.

NIL

Second Division : Nos.

NIL

Third Division : Nos.

NIL

Centre: 0210 GURU CHARAN COLLEGE

First Division : Nos.

NIL

Second Division : Nos.

30199 30200

Third Division : Nos.

30201 30207 30208 30210 30211 30212 30213 30215 30235

Centre: 0228 WOMEN'S COLLEGE, SILCHAR

First Division : Nos.

NIL

Second Division : Nos.

NIL

Third Division : Nos.

30031 30032

Centre: 0232 DHOLEBAGAN H S SCHOOL

First Division : Nos.

NIL

Second Division : Nos.

NIL

Third Division : Nos.

NIL

Centre: 0234 MORAN H S SCHOOL

First Division : Nos.

NIL

Second Division : Nos.

NIL

Third Division : Nos.

30093

Centre: 0238 SONARI COMMERCE COLLEGE

First Division : Nos.

NIL

Second Division : Nos.

30086

Third Division : Nos.

NIL

Centre: 0244 BONGAIGAON REFINERY H S SCHHOL

First Division : Nos.

NIL

Second Division : Nos.

NIL

Third Division : Nos.

30001

Centre: 0254 DALGAON H S SCHOOL

First Division : Nos.

NIL

Second Division : Nos.

30090

Third Division : Nos.

NIL

Centre: 0256 DEOMORNOI JR COLLEGE

First Division : Nos.

NIL

Second Division : Nos.

30047

Third Division : Nos.

NIL

Centre: 0260 KHARUPETIA COLLEGE

First Division : Nos.

NIL

Second Division : Nos.

NIL

Third Division : Nos.

NIL

Expelled : Nos.

30021

Centre: 0261 KHARUPETIA H S SCHOOL

First Division : Nos.

***30201(ENGL,MASS,BUST,BNKG)**

Second Division : Nos.

30194 30195 30199 30200

Third Division : Nos.

NIL

Centre: 0265 MANGALDOI GIRLS COLLEGE

First Division : Nos.

NIL

Second Division : Nos.

30156(MASS) 30178

Third Division : Nos.

30154

Centre: 0266 MANGALDOI GOVT H S SCHOOL

First Division : Nos.

NIL

Second Division : Nos.

NIL

Third Division : Nos.

30157

Centre: 0278 DHEMAJI COMMERCE COLLEGE

First Division : Nos.

NIL

Second Division : Nos.

NIL

Third Division : Nos.

NIL

Centre: 0300 N C D JR COLLEGE

First Division : Nos.

NIL

Second Division : Nos.

NIL

Third Division : Nos.

30009 30010

Centre: 0306 SILAPATHAR JR COMMERCE COLLEGE

First Division : Nos.

NIL

Second Division : Nos.

30162

Third Division : Nos.

30161

Centre: 0316 B N COLLEGE

First Division : Nos.

NIL

Second Division : Nos.

NIL

Third Division : Nos.

30034 30036

Centre: 0328 P B COLLEGE

First Division : Nos.

NIL

Second Division : Nos.

30091

Third Division : Nos.

30090

Centre: 0336 D D R COLLEGE

First Division : Nos.

NIL

Second Division : Nos.

NIL

Third Division : Nos.

NIL

Centre: 0337 D H S K COLLEGE

First Division : Nos.

30196

Second Division : Nos.

30197

Third Division : Nos.

30019

Centre: 0338 D H S K COMMERCE COLLEGE

First Division : Nos.

30162

Second Division : Nos.

NIL

Third Division : Nos.

30134

Centre: 0339 DIBRU COLLEGE

First Division : Nos.

NIL

Second Division : Nos.

NIL

Third Division : Nos.

30171 30173 30174 30175 30176 30177 30178 30179 30180 30181

Centre: 0342 DULIAJAN COLLEGE

First Division : Nos.

NIL

Second Division : Nos.

NIL

Third Division : Nos.

30061 30062 30065 30066 30067

Centre: 0352 NAHARKATIA COLLEGE

First Division : Nos.

NIL

Second Division : Nos.

NIL

Third Division : Nos.

NIL

Centre: 0363 HAFLONG GOVT COLLEGE

First Division : Nos.

NIL

Second Division : Nos.

30080

Third Division : Nos.

30081

Centre: 0372 BIKALI COLLEGE

First Division : Nos.

NIL

Second Division : Nos.

NIL

Third Division : Nos.

30060 30061 30067 30071

Centre: 0376 GOALPARA COLLEGE

First Division : Nos.

NIL

Second Division : Nos.

NIL

Third Division : Nos.

30092 30097

Centre: 0383 P R GOVT H S & M P SCHOOL

First Division : Nos.

NIL

Second Division : Nos.

30115

Third Division : Nos.

NIL

Centre: 0399 GOLAGHAT COMMERCE COLLEGE

First Division : Nos.

NIL

Second Division : Nos.

30116

Third Division : Nos.

30115

Centre: 0402 J D S G COLLEGE

First Division : Nos.

NIL

Second Division : Nos.

NIL

Third Division : Nos.

30080

Centre: 0412 SARUPATHAR COLLEGE

First Division : Nos.

NIL

Second Division : Nos.

30114

Third Division : Nos.

30113

Centre: 0414 ALGAPUR PUBLIC H S SCHOOL

First Division : Nos.

NIL

Second Division : Nos.

NIL

Third Division : Nos.

NIL

Centre: 0417 HAILAKANDI WOMENS JR COLLEGE

First Division : Nos.

NIL

Second Division : Nos.

30048 30049(MBEN) 30050(MBEN)

Third Division : Nos.

NIL

Expelled : Nos.

30044 30045

Centre: 0419 JANAKICHARAN H S SCHOOL

First Division : Nos.

NIL

Second Division : Nos.

NIL

Third Division : Nos.

NIL

Centre: 0422 PUBLIC H S SCHOOL

First Division : Nos.

NIL

Second Division : Nos.

NIL

Third Division : Nos.

30001

Centre: 0423 S S COLLEGE

First Division : Nos.

NIL

Second Division : Nos.

30101

Third Division : Nos.

30105

Centre: 0428 DESHABANDHU VIDYAPITH HS SCHOOL

First Division : Nos.

NIL

Second Division : Nos.

30129

Third Division : Nos.

NIL

Centre: 0429 HOJAI COLLEGE

First Division : Nos.

NIL

Second Division : Nos.

NIL

Third Division : Nos.

30183 30192

Centre: 0434 LANKA MAHAVIDYALAYA

First Division : Nos.

NIL

Second Division : Nos.

NIL

Third Division : Nos.

30041 30124

Centre: 0435 LUMDING COLLEGE

First Division : Nos.

30057

Second Division : Nos.

30056

Third Division : Nos.

30055

Centre: 0437 NATIONAL H S SCHOOL

First Division : Nos.

NIL

Second Division : Nos.

NIL

Third Division : Nos.

30036 30037 30038

Centre: 0440 UDALI COLLEGE (JR)

First Division : Nos.

NIL

Second Division : Nos.

30046

Third Division : Nos.

NIL

Centre: 0444 BORHOLLA H S SCHOOL

First Division : Nos.

NIL

Second Division : Nos.

NIL

Third Division : Nos.

30021

Centre: 0445 C K B COMMERCE COLLEGE

First Division : Nos.

NIL

Second Division : Nos.

30115

Third Division : Nos.

NIL

Centre: 0446 C K B COLLEGE

First Division : Nos.

NIL

Second Division : Nos.

30016

Third Division : Nos.

NIL

Centre: 0447 CHARAIBAHI H S SCHOOL

First Division : Nos.

NIL

Second Division : Nos.

NIL

Third Division : Nos.

30021

Centre: 0453 J B COLLEGE

First Division : Nos.

30102(ALTE)

Second Division : Nos.

30099

Third Division : Nos.

30098 30106

Centre: 0455 JORHAT GOVT BOYS H S SCHOOL

First Division : Nos.

NIL

Second Division : Nos.

NIL

Third Division : Nos.

30047 30048

Centre: 0462 MARIANI COLLEGE

First Division : Nos.

NIL

Second Division : Nos.

30062

Third Division : Nos.

30095 30097

Centre: 0463 N N SAIKIA COLLEGE

First Division : Nos.

NIL

Second Division : Nos.

NIL

Third Division : Nos.

30033

Centre: 0471 ARYA VIDYAPITH COLLEGE

First Division : Nos.

NIL

Second Division : Nos.

NIL

Third Division : Nos.

NIL

Centre: 0472 ARYA VIDYAPITH H S & M P SCHOOL

First Division : Nos.

NIL

Second Division : Nos.

NIL

Third Division : Nos.

30079

Centre: 0473 B BOROOAH COLLEGE

First Division : Nos.

NIL

Second Division : Nos.

30117 30120

Third Division : Nos.

30118

Centre: 0474 BELTOLA MAHAVIDYALAYA JR COLLEGE

First Division : Nos.

NIL

Second Division : Nos.

NIL

Third Division : Nos.

30014

Centre: 0475 BIDYAMANDIR H S SCHOOL

First Division : Nos.

NIL

Second Division : Nos.

NIL

Third Division : Nos.

NIL

Centre: 0476 CHANDRAPUR JR COLLEGE

First Division : Nos.

NIL

Second Division : Nos.

NIL

Third Division : Nos.

NIL

Centre: 0477 COTTON COLLEGIATE GOVT H S SCHOOL

First Division : Nos.

NIL

Second Division : Nos.

30028

Third Division : Nos.

30084

Centre: 0481 DISPUR COLLEGE

First Division : Nos.

NIL

Second Division : Nos.

30106(MASS)

Third Division : Nos.

NIL

Centre: 0482 DISPUR GOVT H S SCHOOL

First Division : Nos.

NIL

Second Division : Nos.

NIL

Third Division : Nos.

30061

Centre: 0484 GAUHATI COMMERCE COLLEGE

First Division : Nos.

*30439(ENGL,MASS,BNKG) 30444 30446(ENGL) 30447(ENGL,MASS,ACOU) 30454(ALTE) 30582

Second Division : Nos.

30437(ALTE) 30438 30441 30450 30451 30453 30455 30457

Third Division : Nos.

30443

Centre: 0485 GOPAL BORO GOVT H S SCHOOL

First Division : Nos.

NIL

Second Division : Nos.

NIL

Third Division : Nos.

NIL

Centre: 0486 GUWAHATI COLLEGE

First Division : Nos.

30086

Second Division : Nos.

30083 30089

Third Division : Nos.

NIL

Centre: 0489 K C DAS COMMERCE COLLEGE

First Division : Nos.

30323(ALTE,ACOU)

Second Division : Nos.

NIL

Third Division : Nos.

NIL

Centre: 0490 K H S JUNIOR COLLEGE

First Division : Nos.

NIL

Second Division : Nos.

NIL

Third Division : Nos.

NIL

Centre: 0491 K R B GIRLS COLLEGE

First Division : Nos.

NIL

Second Division : Nos.

NIL

Third Division : Nos.

NIL

Centre: 0494 NARENGI ANCHALIK COLLEGE

First Division : Nos.

NIL

Second Division : Nos.

NIL

Third Division : Nos.

30131

Centre: 0495 NETAJI VIDYAPITH RLY H S SCHOOL

First Division : Nos.

NIL

Second Division : Nos.

NIL

Third Division : Nos.

30004

Centre: 0498 PASCHIM GUWAHATI MAHAVIDYALAYA

First Division : Nos.

NIL

Second Division : Nos.

30087

Third Division : Nos.

30083

Centre: 0499 PRAGJYOTISH COLLEGE

First Division : Nos.

NIL

Second Division : Nos.

30188 30200

Third Division : Nos.

30211

Centre: 0500 R G BAROOAH COLLEGE

First Division : Nos.

NIL

Second Division : Nos.

30148

Third Division : Nos.

30146 30147

Centre: 0502 S B DEORAH COLLEGE

First Division : Nos.

NIL

Second Division : Nos.

NIL

Third Division : Nos.

NIL

Centre: 0503 SONAPUR COLLEGE

First Division : Nos.

30037(BNKG)

Second Division : Nos.

NIL

Third Division : Nos.

30059 30060

Centre: 0507 WEST GUWAHATI JR COMMERCE COLLEGE

First Division : Nos.

NIL

Second Division : Nos.

30201

Third Division : Nos.

30199 30200

Centre: 0509 B P CHALIHA COLLEGE

First Division : Nos.

NIL

Second Division : Nos.

30083 30092

Third Division : Nos.

30091

Centre: 0512 BEZERA ANCHALIK COLLEGE

First Division : Nos.

NIL

Second Division : Nos.

30107

Third Division : Nos.

NIL

Centre: 0515 CHHAYGAON COLLEGE

First Division : Nos.

NIL

Second Division : Nos.

30196

Third Division : Nos.

30201

Centre: 0531 MAJORTOP H S SCHOOL

First Division : Nos.

NIL

Second Division : Nos.

30043 30045

Third Division : Nos.

30044

Centre: 0543 RAMPUR H S SCHOOL

First Division : Nos.

NIL

Second Division : Nos.

30064

Third Division : Nos.

NIL

Centre: 0547 RANGIA H S SCHOOL

First Division : Nos.

NIL

Second Division : Nos.

30121 30122 30123 30124

Third Division : Nos.

NIL

Centre: 0556 BOKAJAN H S SCHOOL

First Division : Nos.

NIL

Second Division : Nos.

NIL

Third Division : Nos.

30152 30153

Centre: 0559 DIPHU GOVT COLLEGE

First Division : Nos.

NIL

Second Division : Nos.

NIL

Third Division : Nos.

30074 30075

Centre: 0560 DIPHU GOVT BOYS H S SCHOOL

First Division : Nos.

NIL

Second Division : Nos.

NIL

Third Division : Nos.

30074 30075 30076 30077

Centre: 0561 DOKMOKA H S SCHOOL

First Division : Nos.

NIL

Second Division : Nos.

NIL

Third Division : Nos.

30059

Centre: 0573 KARIMGANJ COLLEGE

First Division : Nos.

NIL

Second Division : Nos.

30101 30105 30106 30150

Third Division : Nos.

30084 30102 30107 30112

Centre: 0574 KARIMGANJ GOVT H S SCHOOL

First Division : Nos.

30063(CMST)

Second Division : Nos.

30120 30122

Third Division : Nos.

30062 30123

Centre: 0580 NABIN CHANDRA COLLEGE

First Division : Nos.

NIL

Second Division : Nos.

NIL

Third Division : Nos.

30114 30115 30117 30119

Centre: 0592 GOSSAIGAON H S SCHOOL

First Division : Nos.

NIL

Second Division : Nos.

30017

Third Division : Nos.

NIL

Centre: 0599 KOKRAJHAR COMMERCE COLLEGE

First Division : Nos.

NIL

Second Division : Nos.

NIL

Third Division : Nos.

NIL

Centre: 0602 KOKRAJHAR GOVT H S & M P SCHOOL

First Division : Nos.

NIL

Second Division : Nos.

NIL

Third Division : Nos.

30031 30032 30033

Centre: 0621 DHAKUAKHANA COMMERCE COLLEGE JR

First Division : Nos.

NIL

Second Division : Nos.

30049 30051 30053 30057 30058

Third Division : Nos.

30048 30050 30052 30054 30055 30056

Centre: 0630 HARMOTI JR COLLEGE

First Division : Nos.

NIL

Second Division : Nos.

NIL

Third Division : Nos.

30016 30017

Centre: 0633 KHERAJKHAT JR COLLEGE

First Division : Nos.

NIL

Second Division : Nos.

NIL

Third Division : Nos.

30006

Centre: 0637 LAKHIMPUR COMMERCE COLLEGE

First Division : Nos.

NIL

Second Division : Nos.

NIL

Third Division : Nos.

30098 30099 30100

Centre: 0638 LAKHIMPUR GIRLS COLLEGE

First Division : Nos.

NIL

Second Division : Nos.

NIL

Third Division : Nos.

30033

Centre: 0649 NORTH LAKHIMPUR COLLEGE

First Division : Nos.

NIL

Second Division : Nos.

NIL

Third Division : Nos.

NIL

Centre: 0652 NOWBOICHA H S SCHOOL

First Division : Nos.

NIL

Second Division : Nos.

NIL

Third Division : Nos.

NIL

Centre: 0663 SUBANSIRI JR COLLEGE

First Division : Nos.

NIL

Second Division : Nos.

NIL

Third Division : Nos.

30113 30114

Centre: 0688 JAGIROAD H S SCHOOL

First Division : Nos.

NIL

Second Division : Nos.

30093

Third Division : Nos.

30092 30094 30095

Centre: 0693 MOIRABARI COLLEGE

First Division : Nos.

NIL

Second Division : Nos.

30053 30056 30058

Third Division : Nos.

NIL

Centre: 0696 MORIGAON H S & M P SCHOOL

First Division : Nos.

30155 30158(MASS)

Second Division : Nos.

30065 30066 30068 30157

Third Division : Nos.

30058 30060 30061 30062 30063 30064 30067 30108 30109

Centre: 0710 DAWSON H S & M P SCHOOL

First Division : Nos.

NIL

Second Division : Nos.

NIL

Third Division : Nos.

30222

Centre: 0712 DHING K B H S SCHOOL

First Division : Nos.

NIL

Second Division : Nos.

30049

Third Division : Nos.

NIL

Centre: 0717 JURIA H S SCHOOL

First Division : Nos.

NIL

Second Division : Nos.

30047(MASS)

Third Division : Nos.

NIL

Centre: 0718 KALIABOR COLLEGE

First Division : Nos.

NIL

Second Division : Nos.

30078 30084 30086(BNKG) 30088 30091

Third Division : Nos.

NIL

Centre: 0726 NAGAON GOVT BOYS H S SCHOOL

First Division : Nos.

NIL

Second Division : Nos.

30177 30179 30181

Third Division : Nos.

30183

Centre: 0737 SINGIMARI MD ALI H S SCHOOL

First Division : Nos.

NIL

Second Division : Nos.

NIL

Third Division : Nos.

NIL

Centre: 0756 NALBARI COMMERCE COLLEGE

First Division : Nos.

NIL

Second Division : Nos.

30161 30162(BNKG) 30164

Third Division : Nos.

30159 30160 30163

Centre: 0760 R N CHOUDHARY H S SCHOOL

First Division : Nos.

NIL

Second Division : Nos.

NIL

Third Division : Nos.

30040

Centre: 0767 A H D H S SCHOOL

First Division : Nos.

***30074(ENGL,MASS,BUST,ECON)**

Second Division : Nos.

NIL

Third Division : Nos.

NIL

Centre: 0768 AMGURI COLLEGE

First Division : Nos.

NIL

Second Division : Nos.

NIL

Third Division : Nos.

NIL

Centre: 0783 NAZIRA H S AND M P SCHOOL

First Division : Nos.

NIL

Second Division : Nos.

NIL

Third Division : Nos.

30017

Centre: 0789 SIBSAGAR COMMERCE COLLEGE

First Division : Nos.

NIL

Second Division : Nos.

NIL

Third Division : Nos.

30084

Centre: 0799 DARRANG COLLEGE

First Division : Nos.

30214(ENGL)

Second Division : Nos.

30213(ENGL) 30218 30220 30226 30227 30232 30234(ENGL)

Third Division : Nos.

30217 30223 30224 30229 30233

Centre: 0800 DEKORAI H S SCHOOL

First Division : Nos.

NIL

Second Division : Nos.

30040

Third Division : Nos.

NIL

Centre: 0803 L O K D COLLEGE

First Division : Nos.

NIL

Second Division : Nos.

30149 30151 30153 30159 30169 30170 30180(ALTE)

Third Division : Nos.

30154 30155 30158 30175 30178

Centre: 0809 RANGAPARA COLLEGE

First Division : Nos.

NIL

Second Division : Nos.

30076

Third Division : Nos.

30049 30092

Centre: 0814 TEZPUR COLLEGE

First Division : Nos.

NIL

Second Division : Nos.

NIL

Third Division : Nos.

30102 30141

Centre: 0815 TEZPUR GOVT H S SCHOOL

First Division : Nos.

NIL

Second Division : Nos.

30114(BUST)

Third Division : Nos.

30099 30109 30110

Centre: 0816 AIRKATA JR COLLEGE

First Division : Nos.

NIL

Second Division : Nos.

30024

Third Division : Nos.

NIL

Centre: 0823 M A K AZAD RURAL MODEL JR COLLEGE

First Division : Nos.

NIL

Second Division : Nos.

30017

Third Division : Nos.

NIL

Centre: 0832 DOOMDOOMA COLLEGE

First Division : Nos.

NIL

Second Division : Nos.

30197 30199 30204

Third Division : Nos.

30192 30194 30196 30198 30202 30203 30205 30255

Centre: 0833 G B CHOWKHANI H S SCHOOL

First Division : Nos.

NIL

Second Division : Nos.

NIL

Third Division : Nos.

30121 30124 30126 30127

Centre: 0836 MARGHERITA COLLEGE

First Division : Nos.

NIL

Second Division : Nos.

30157

Third Division : Nos.

30184 30185 30186 30187 30189

Centre: 0841 SADIYA COLLEGE

First Division : Nos.

NIL

Second Division : Nos.

NIL

Third Division : Nos.

30107

Centre: 0845 TINSUKIA COLLEGE

First Division : Nos.

NIL

Second Division : Nos.

NIL

Third Division : Nos.

30242

Centre: 0846 TINSUKIA COMMERCE COLLEGE

First Division : Nos.

NIL

Second Division : Nos.

30263 30265(MHIN)

Third Division : Nos.

30256 30257 30258 30259 30260 30261 30262

Centre: 0862 TANGLA COLLEGE

First Division : Nos.

NIL

Second Division : Nos.

NIL

Third Division : Nos.

30135

Centre: 0863 TANGLA H S SCHOOL

First Division : Nos.

NIL

Second Division : Nos.

30032 30033

Third Division : Nos.

NIL

Centre: 0864 UDALGURI COLLEGE

First Division : Nos.

NIL

Second Division : Nos.

NIL

Third Division : Nos.

NIL

Centre: 0867 BAITHALANGSO H S SCHOOL

First Division : Nos.

NIL

Second Division : Nos.

NIL

Third Division : Nos.

NIL

All reasonable care has been taken to ensure accuracy in the results published herein and errors detected will be rectified as per rules.

(Kamal Gogoi, AES)
Secretary
Assam Higher Secondary Education Council
Bamunimaidam, Guwahati - 21

25th May, 2019
Guwahati- 781 021

Assam Higher Secondary Education Council

Bamunimaidam, Guwahati – 781 021

Results of Higher Secondary Final Examination, 2019

SCIENCE STREAM

Abstract Results of Higher Secondary Examination, 2019

SCIENCE STREAM

Category of Candidates	Candidates Appeared	Candidates Passed in Division			Total	Percentage of Pass in Year		
		1st.	2nd.	3rd.		**2019**	2018	2017
Regular :								
(a) Male	15681	6685	6053	1252	13990	**89.22**	89.91	88.81
(b) Female	7565	4164	2557	312	7033	**92.97**	91.93	91.80
Institutional Private :								
(a) Male	4569	2405	1530	246	4181	**91.51**	91.59	91.44
(b) Female	2071	1345	573	53	1971	**95.17**	93.86	95.44
Non-Institutional Private :								
(a) Male	4932	869	1859	528	3256	**66.02**	62.93	56.90
(b) Female	1651	396	659	91	1146	**69.41**	64.18	63.44
TOTAL	**36469**	**15864**	**13231**	**2482**	**31577**	**86.59**	**85.74**	**86.24**

(Kamal Gogoi, AES)
Secretary
Assam Higher Secondary Education Council
Bamunimaidam, Guwahati - 21

25th May, 2019
Guwahati- 781 021

ABBREVIATIONS FOR THE SUBJECTS

SCIENCE STREAM

Sl.No.	**Subject Name**	**ABBR.**
1	English	ENGL
2	Modern Indian Language - Assamese	MASS
3	Modern Indian Language - Bodo	MBOD
4	Modern Indian Language - Bengali	MBEN
5	Modern Indian Language - Hindi	MHIN
6	Modern Indian Language - Manipuri	MMAN
7	Modern Indian Language - Nepali	MNEP
8	Modern Indian Language - Urdu	MURD
9	Modern Indian Language - Garo	MGAR
10	Modern Indian Language - Khasi	MKHS
11	Modern Indian Language - Mizo	MMIZ
12	Modern Indian Language - HMAR	MHAR
13	Alternative English	ALTE
14	Geography	GEOG
15	Economics	ECON
16	Mathematics	MATH
17	Chemistry	CHEM
18	Anthropology	ANTH
19	Physics	PHYS
21	Biology	BIOL
22	Geology	GEOL
23	Home Science	HOSC
24	Logic & Philosophy	LOPH
25	Computer Science & Application	CSCA
26	Sanskrit	SANS
27	Engineering Drawing	EGDR
28	Multimedia & Web Technology	MLWT
29	Biotechnology	BTEC
30	Entrepreneurship & Development	ETDE
31	Retail Trade	RETD
32	IT/ITeS	ITES

HIGHER SECONDARY FINAL EXAMINATION, 2019

SCIENCE STREAM

List of Successful Candidates Securing The First 10 Positions

Position	Roll & No.	Name of Candidates and Institutions	Aggregate Marks Secured Out of 500
1st.	0799-20002	*SAYAN MAZUMDAR (ENGL,ALTE,BIOL,CHEM,PHYS,MATH) DARRANG COLLEGE, SONITPUR	478
	0729-20099	*BITUPAN ARANDHARA (ENGL,MASS,CHEM,PHYS,STAT,MATH) RAMANUJAN JR COLLEGE, NAGAON	478
2nd.	0226-20031	*DAISY PATHAK (ENGL,ALTE,PHYS,CHEM,BIOL,MATH) SILCHAR GOVT BOYS H S SCHOOL, CACHAR	477
	0813-20004	*DISHANT SAIKIA (ENGL,ALTE,BIOL,CHEM,MATH,PHYS) TEZPUR BENGALI BOYS H S SCHOOL, SONITPUR	477
3rd.	0729-20381	*HRIDI PRIYAM SARMAH (ENGL,MASS,STAT,CHEM,MATH,PHYS) RAMANUJAN JR COLLEGE, NAGAON	476
4th.	0349-20160	*DIPTADEEP BHATTACHARJEE (ENGL,ALTE,PHYS,CHEM,STAT,MATH) SALT BROOK ACADEMY, DIBRUGARH	475
	0710-20687	*HIRAK JYOTI HAZARIKA (ENGL,MASS,CHEM,MATH,BIOL,PHYS) MATRIX JR COLLEGE, NAGAON	475
5th.	0256-20065	*PARTHA PRATIM SAHARIA (ENGL,MASS,PHYS,MATH,CHEM,BIOL) DEOMORNOI H S SCHOOL, DARRANG	473
	0729-20094	*AYAN KOUSHIK MAHANTA (ENGL,MASS,BIOL,CHEM,MATH,PHYS) RAMANUJAN JR COLLEGE, NAGAON	473
	0729-20098	*BISHAL BORUAH (ENGL,MASS,BIOL,CHEM,MATH,PHYS) RAMANUJAN JR COLLEGE, NAGAON	473
6th.	0129-20268	*ABHILESH THAKURIA (ENGL,MASS,CSCA,CHEM,MATH,PHYS) ANNUNDO RAM BAROOAH ACADEMY(A&C), BARPETA	472
	0244-20058	*NAMRATA NATH (ENGL,ALTE,PHYS,CHEM,CSCA,MATH) BONGAIGAON REFINERY H S SCHHOL, CHIRANG	472
	0349-20373	*TANNAYOEE HAZARIKA (ENGL,ALTE,PHYS,BIOL,MATH,CHEM) SALT BROOK ACADEMY, DIBRUGARH	472

Position	Roll & No.	Name of Candidates and Institutions	Aggregate Marks Secured Out of 500
	0463-20032	***IMDADUL HUSSAIN (ENGL,ALTE,PHYS,STAT,MATH,CHEM)** PRAGJYOTIKA JR COLLEGE, JORHAT	**472**
	0506-20203	***SAPTADWEEP SAHA (ENGL,ALTE,PHYS,CHEM,BIOL)** SAI VIKASH JR COLLEGE, KAMRUP(M)	**472**
	0799-20006	***SUBHRA JYOTI PAUL (ENGL,ALTE,BIOL,CHEM,MATH,PHYS)** DARRANG COLLEGE, SONITPUR	**472**
7th.	**0455-20415**	***RIDDHIMAN SHARMA (ENGL,ALTE,PHYS,CHEM,MATH,BIOL)** PRAGYA ACADEMY JR COLLEGE, JORHAT	**471**
8th.	**0455-20473**	***SUKANYA PHUKAN (ENGL,ALTE,PHYS,CHEM,BIOL)** PRAGYA ACADEMY JR COLLEGE, JORHAT	**470**
	0506-20229	***JIBANJYOTI KALITA (ENGL,ALTE,PHYS,CHEM,MATH)** SAI VIKASH JR COLLEGE, KAMRUP(M)	**470**
	0729-20281	***SHUBHASHISH DEY (ENGL,ALTE,PHYS,CHEM,BIOL)** RAMANUJAN JR COLLEGE, NAGAON	**470**
9th.	**0729-20377**	***ABHIJNAN D BARHOI (ENGL,ALTE,PHYS,CHEM,BIOL)** RAMANUJAN JR COLLEGE, NAGAON	**469**
10th.	**0196-20027**	***NIKHITA PATHAK (ENGL,ALTE,BIOL,CHEM,PHYS,MATH)** BONGAIGAON H S SCHOOL (EM), BONGAIGAON	**468**
	0349-20325	***TITIKHYA NATH (ENGL,ALTE,PHYS,CHEM,BIOL)** SALT BROOK ACADEMY, DIBRUGARH	**468**
	0710-20479	***PUSPA GUPTA (ENGL,ALTE,PHYS,CHEM,BIOL,MATH)** CONCEPT JR COLLEGE, NAGAON	**468**
	0729-20095	***KAUSTUV KISHOR KALITA (ENGL,MASS,STAT,CHEM,MATH)** RAMANUJAN JR COLLEGE, NAGAON	**468**
	0742-20119	***MADHUSMITA BARMAN (ENGL,MASS,MATH,BIOL,CHEM,PHYS)** CHAMATA H S SCHOOL, NALBARI	**468**

*** indicates star marks (75% and above). Subject/Subjects shown in abbreviated form within parenthesis with the name of a candidate indicate(s) that the candidate has secured 80% and above marks in the subject/ subjects.**

(Kamal Gogoi, AES)
Secretary
Assam Higher Secondary Education Council
Bamunimaidam, Guwahati - 21

25th May, 2019
Guwahati- 781 021

Assam Higher Secondary Education Council
Bamunimaidam, Guwahati – 781 021

Results of Higher Secondary Final Examination, 2019
SCIENCE STREAM

No. EXB/19(pt)/19/03

The following candidates are declared to have passed the Higher Secondary Final Examination, 2019

CENTRE INDEX

Regular / I.P. / N.I.P

Sl. No.	Centre Code	Name of Centre	Page No.
BAKSA			
1	0103	BARAMA COLLEGE	1
2	0104	BARAMA H S SCHOOL	1
3	0109	GORESWAR H S SCHOOL	1
4	0116	MUSHALPUR JR COLLEGE	2
5	0121	SALBARI H S SCHOOL	2
6	0124	TAMULPUR H S SCHOOL	2
BARPETA			
7	0127	B H COLLEGE	3
8	0129	BAJALI COLLEGE	3
9	0130	BAJALI H S SCHOOL	5
10	0132	BAOSI BANI KANTA COLLEGE	7
11	0133	BARNAGAR COLLEGE	7
12	0134	BARNAGAR J R P H S SCHOOL	8
13	0135	BARPETA GOVT H S SCHOOL	8
14	0136	BARPETA VIDYAPITH H S SCHOOL	9
15	0138	BHAWANIPUR H S SCHOOL	9
16	0139	BHELLA H S SCHOOL	10
17	0141	DAKSHIN BAJALI H S SCHOOL	11
18	0146	HARENDRA CHITRA JR COLLEGE	11
19	0147	HOWLY JR COLLEGE	11
20	0148	JANAPRIYA JR COLLEGE	11
21	0149	KAYAKUCHI H S SCHOOL	12
22	0153	M C COLLEGE	12
23	0156	MANDIA ANCHALIK COLLEGE	13
24	0157	NABAJYOTI COLLEGE	13
25	0161	PASCHIM MOINBARI H S SCHOOL	14
26	0162	PATACHARKUCHI VIDYAPITH HS SCHOOL	14
27	0166	SARTHEBARI H S SCHOOL	14
BISWANATH			
28	0170	BEHALI COLLEGE JR	15
29	0172	BISWANATH COLLEGE	15
30	0173	BISWANATH COMMERCE JR COLLEGE	16
31	0174	CHAIDUAR COLLEGE	16
32	0175	CHARIALI ACADEMY H S SCHOOL	17
33	0176	CHARIALI H S & M P SCHOOL	17
34	0178	CHATIA H S SCHOOL	17
35	0182	HOWAJAN H S SCHOOL	17
36	0184	KALABARI H S SCHOOL	18
BONGAIGAON			
37	0191	ABHAYAPURI COLLEGE	18
38	0192	ABHAYESWARI H S SCHOOL	18
39	0193	BIRJHORA H S SCHOOL	19
40	0195	BOITAMARI H S SCHOOL	19
41	0196	BONGAIGAON COLLEGE	19
42	0198	CHALANTAPARA H S SCHOOL	20
43	0200	LENGTISINGA H S SCHOOL	20
44	0201	MANIKPUR H S SCHOOL	20
CACHAR			
45	0203	ADHARCHAND H S SCHOOL	21
46	0204	B N M P H S SCHOOL	21
47	0207	CACHAR COLLEGE	21
48	0208	D N H S SCHOOL	23
49	0210	GURU CHARAN COLLEGE	23
50	211V	KATIGARAH JR COLLEGE	24
51	0213	JUDHISTHIR SAHA H S SCHOOL	25
52	0214	KALAIN H S SCHOOL	25
53	0216	M C DAS COLLEGE	25
54	0217	M H C H S SCHOOL	25
55	0219	NARSING H S SCHOOL	26
56	0220	NEHRU COLLEGE	26
57	0223	RAJA G C MEMORIAL H S SCHOOL	26
58	0226	SILCHAR GOVT BOYS H S SCHOOL	26
59	0227	SILCHAR GOVT GIRLS H S SCHOOL	27
CHARAIDEO			
60	0230	B P B MEMORIAL H S SCHOOL	27
61	0232	DHOLEBAGAN H S SCHOOL	28
62	0233	MORAN COLLEGE	28
63	233V	SEPON JR COLLEGE	28
64	0234	MORAN H S SCHOOL	28
65	0236	SAPEKHATI H S SCHOOL	29
66	0237	SONARI COLLEGE	29
CHIRANG			
67	0239	BASUGAON H S SCHOOL	29
68	0241	BENGTAL JR COLLEGE	30
69	0242	BIJNI COLLEGE	30
70	0243	BIJNI BANDHAB H S SCHOOL	30
71	0244	BONGAIGAON REFINERY H S SCHHOL	30
72	0246	SIDLI KASHIKOTRA H S SCHOOL	31
DARRANG			
73	0254	DALGAON H S SCHOOL	31
74	0256	DEOMORNOI JR COLLEGE	32
75	0261	KHARUPETIA H S SCHOOL	32
76	0265	MANGALDOI GIRLS COLLEGE	32
77	0266	MANGALDOI GOVT H S SCHOOL	33
78	0271	SIPAJHAR H S SCHOOL	34
DHEMAJI			
79	0277	DHEMAJI COLLEGE	35
80	0280	DHEMAJI H S SCHOOL	35
81	0284	GOGAMUKH H S SCHOOL	36
82	0287	JONAI H S SCHOOL	37
83	0289	JONAI JR SCIENCE COLLEGE	37
84	0294	MACHKHOWA H S SCHOOL	37
85	0298	MORIDHAL COLLEGE	38
86	0299	MURKONG SELEK COLLEGE	38
87	0300	N C D JR COLLEGE	38
88	0307	SILAPATHAR JR SCIENCE COLLEGE	38
89	0308	SILAPATHAR RESIDENTIAL HS SCHOOL	39
90	308V	SILAPATHAR SC COLLEGE (JR)	39
91	0309	SILAPATHAR TOWN JR COLLEGE	40
92	0310	SIMEN CHAPARI JR COLLEGE	40
DHUBRI			
93	0313	AGAMANI H S SCHOOL	40
94	0316	B N COLLEGE	41
95	0317	BILASIPARA COLLEGE	42

Sl. No.	Centre Code	Name of Centre	Page No.
96	0318	BILASIPARA PUBLIC H S SCHOOL	42
97	0319	CHAPAR H S SCHOOL	43
98	0323	DHUBRI GOVT BOYS H S SCHOOL	43
99	0327	LAKHIGANJ H S SCHOOL	44
100	0328	P B COLLEGE	44
DIBRUGARH			
101	0333	B V F C H S SCHOOL	45
102	0337	D H S K COLLEGE	45
103	0338	D H S K COMMERCE COLLEGE	45
104	0339	DIBRU COLLEGE	46
105	0340	DIBRUGARH GOVT BOYS H S SCHOOL	46
106	0341	DIBRUGARH GOVT GIRLS H S SCHOOL	47
107	0342	DULIAJAN COLLEGE	48
108	0346	LAHOWAL JR COLLEGE	48
109	0349	M D K GIRLS COLLEGE	49
110	0351	MORAN JR COLLEGE	52
111	0353	NAHARKATIA H S SCHOOL	52
112	0354	NAMRUP COLLEGE	52
113	0356	OIL INDIA H S SCHOOL	52
114	0357	RAJGARH JR COLLEGE	53
DIMAHASAO			
115	0363	HAFLONG GOVT COLLEGE	53
GOALPARA			
116	0372	BIKALI COLLEGE	53
117	0374	DOLGOMA H S SCHOOL	53
118	0375	DUDHNOI COLLEGE	54
119	0376	GOALPARA COLLEGE	54
120	0380	JALESWAR H S SCHOOL	55
121	0382	LAKHIPUR H S SCHOOL	55
122	0383	P R GOVT H S & M P SCHOOL	56
123	0385	RANGJULI H S SCHOOL	56
124	0388	WEST GOALPARA COLLEGE	57
GOLAGHAT			
125	0390	BARPATHAR JR COLLEGE	57
126	0391	BOKAKHAT H S SCHOOL	58
127	0392	D K D COLLEGE	58
128	0393	D R COLLEGE	59
129	0394	DERGAON H S SCHOOL	59
130	0396	DHEKIAL H S SCHOOL	60
131	0400	GOLAGHAT GOVT BEZBARUA H S SCHOOL	60
132	0406	KAMARBANDHA H S SCHOOL	61
133	0409	KURALGURI H S SCHOOL	61
134	0413	SARUPATHAR H S SCHOOL	61
HAILAKANDI			
135	0414	ALGAPUR PUBLIC H S SCHOOL	62
136	0416	GOVT V M H S SCHOOL	62
137	0417	HAILAKANDI WOMENS JR COLLEGE	63
138	0420	LALA H S & M P SCHOOL	63
139	0423	S S COLLEGE	64
HOJAI			
140	0425	ABDUL HASIB H S SCHOOL	64
141	0427	DABAKA H S SCHOOL	65
142	0428	DESHABANDHU VIDYAPITH HS SCHOOL	65
143	0429	HOJAI COLLEGE	66
144	0434	LANKA MAHAVIDYALAYA	66
145	0435	LUMDING COLLEGE	66
146	0437	NATIONAL H S SCHOOL	67
147	0438	NETAJI VIDYANIKETAN H S SCHOOL	67
148	0440	UDALI COLLEGE (JR)	67
JORHAT			
149	0442	BAHONA COLLEGE	67
150	0444	BORHOLLA H S SCHOOL	68
151	0449	D C B GIRLS COLLEGE	68
152	0451	DHALARSATRA H S SCHOOL	68
153	0453	J B COLLEGE	68
154	0454	JORHAT COLLEGE	69
155	0455	JORHAT GOVT BOYS H S SCHOOL	69
156	0456	JORHAT GOVT GIRLS H S SCHOOL	72
157	0457	JORHAT KENDRIYA MAHAVIDYALAYA	72
158	0458	KAKOJAN COLLEGE	72
159	0460	M R S H S SCHOOL	73
160	0462	MARIANI COLLEGE	74
161	0463	N N SAIKIA COLLEGE	74
162	0464	NAKACHARI H S SCHOOL	75
163	0470	TEOK GIRLS H S SCHOOL	75
KAMRUP(METRO)			
164	0471	ARYA VIDYAPITH COLLEGE	76
165	0472	ARYA VIDYAPITH H S & M P SCHOOL	76
166	0473	B BOROOAH COLLEGE	76
167	0477	COTTON COLLEGIATE GOVT H S SCHOOL	77
168	0478	COTTON COLLEGE (UNIVERSITY)	77
169	0480	DIMORIA COLLEGE	80
170	0483	GANESH MANDIR H S SCHOOL	80
171	0484	GAUHATI COMMERCE COLLEGE	81
172	0485	GOPAL BORO GOVT H S SCHOOL	81
173	0486	GUWAHATI COLLEGE	81
174	0487	HANDIQUE GIRLS COLLEGE	81
175	0488	JALUKBARI H S SCHOOL	82
176	0490	K H S JUNIOR COLLEGE	82
177	0492	KAMRUP ACADEMY H S SCHOOL	82
178	0495	NETAJI VIDYAPITH RLY H S SCHOOL	83
179	0496	PANBAZAR GIRLS H S SCHOOL	83
180	0497	PANDU COLLEGE	84
181	0499	PRAGJYOTISH COLLEGE	84
182	0501	RAJDHAR BORA H S SCHOOL	84
183	0502	S B DEORAH COLLEGE	84
184	0504	SONARAM H S SCHOOL	84
185	0505	T C GOVT GIRLS H S & M P SCHOOL	85
186	0506	ULUBARI H S SCHOOL	85
KAMRUP(RURAL)			
187	0509	B P CHALIHA COLLEGE	88
188	0513	BEZERA H S SCHOOL	88
189	0515	CHHAYGAON COLLEGE	89
190	0516	D K COLLEGE	89
191	0518	DADARA H S SCHOOL	90
192	0519	DAMDAMA H S SCHOOL	90
193	0522	HAJO S B S K R H S SCHOOL	90
194	0523	HEKRA H S SCHOOL	91
195	0524	J N COLLEGE	91

Sl. No.	Centre Code	Name of Centre	Page No.
196	0528	KARARA H S SCHOOL	91
197	0529	KHETRI HARDIA H S SCHOOL	93
198	0531	MAJORTOP H S SCHOOL	93
199	0533	NORTH GUWAHATI COLLEGE	93
200	0537	PACHIM KAMRUP JR COLLEGE	93
201	0538	PALASBARI R B H S & M P SCHOOL	94
202	0540	PUB KAMRUP COLLEGE	94
203	0542	PUTHIMARI H S SCHOOL	94
204	0545	RANGIA GIRLS H S SCHOOL	95
205	0546	RANGIA COLLEGE	95
206	0547	RANGIA H S SCHOOL	95
207	0548	S B M S COLLEGE	96
208	0551	SUREN DAS COLLEGE	96
KARBI ANGLONG			
209	0556	BOKAJAN H S SCHOOL	96
210	0559	DIPHU GOVT COLLEGE	97
211	0560	DIPHU GOVT BOYS H S SCHOOL	97
212	0563	HOWRAGHAT H S SCHOOL	98
KARIMGANJ			
213	0569	C V P H S SCHOOL	98
214	0572	JAFARGARH EXTENDED H S SCHOOL	98
215	0573	KARIMGANJ COLLEGE	99
216	0574	KARIMGANJ GOVT H S SCHOOL	99
217	0576	M M M C GIRLS H S SCHOOL	100
218	0577	MAHAVIR PUBLIC H S SCHOOL	101
219	0579	MODEL H S SCHOOL	101
220	0580	NABIN CHANDRA COLLEGE	101
221	0583	RAMKRISHNA VIDYAPITH HS SCHOOL	101
222	0584	S V VIDYANIKETON H S SCHOOL	102
KOKRAJHAR			
223	0591	GOSSAIGAON COLLEGE	102
224	0593	GRAHAMPUR H S SCHOOL	102
225	0598	KOKRAJHAR GOVT COLLEGE	102
226	0599	KOKRAJHAR COMMERCE COLLEGE	103
227	0602	KOKRAJHAR GOVT H S & M P SCHOOL	103
228	0603	KOKRAJHAR SCIENCE COLLEGE	103
229	0607	RAMPHALBIL H S SCHOOL	104
230	0608	SAKTI ASHRAM H S & VOC SCHOOL	104
231	0609	TIPKAI JR COLLEGE	104
232	0610	TULSIBIL H S SCHOOL	104
LAKHIMPUR			
233	0618	BONGALMORA H S SCHOOL	105
234	0620	DHAKUAKHANA COLLEGE	105
235	0623	DHAKUAKHANA H S SCHOOL	105
236	0626	GHILAMARA H S SCHOOL	106
237	0630	HARMOTI JR COLLEGE	106
238	0635	L T K COLLEGE	106
239	0638	LAKHIMPUR GIRLS COLLEGE	107
240	0643	LOHIT DIKRONG H S SCHOOL	107
241	0644	MADHABDEV COLLEGE	108
242	0648	NORTH BANK COLLEGE	108
243	0649	NORTH LAKHIMPUR COLLEGE	109
244	0650	NORTH LAKHIMPUR GIRLS H S SCHOOL	110
245	0651	NORTH LAKHIMPUR GOVT H S SCHOOL	110
246	0656	PANIGAON HS SCHOOL	110
247	0665	UNITED TRIBAL COLLEGE	111
MAJULI			
248	0667	C S RAWANAPAR MODEL H S SCHOOL	111
249	0669	JENGRAIMUKH COLLEGE	111
250	0671	MAJULI COLLEGE	111
251	0673	MERAGARH N DEV H S SCHOOL	112
MORIGAON			
252	0681	BORCHILA K B COLLEGE (JR)	112
253	0682	BORTHAL DOLOIGAON H S SCHOOL	112
254	0687	JAGIROAD COLLEGE	113
255	0688	JAGIROAD H S SCHOOL	113
256	0694	MORIGAON COLLEGE	113
257	0696	MORIGAON H S & M P SCHOOL	113
NAGAON			
258	0704	BARHAMPUR S S I H S SCHOOL	114
259	0709	DAKHINPAT H S SCHOOL	114
260	0710	DAWSON H S & M P SCHOOL	114
261	0711	DHING COLLEGE	117
262	0712	DHING K B H S SCHOOL	117
263	0717	JURIA H S SCHOOL	118
264	0718	KALIABOR COLLEGE	118
265	0721	KAMPUR H S & MP SCHOOL	119
266	0724	KUJIDAH H S SCHOOL	119
267	0726	NAGAON GOVT BOYS H S SCHOOL	119
268	0729	NOWGONG COLLEGE	120
269	0730	PURANIGUDAM R K B H S SCHOOL	124
270	0732	RAHA H S SCHOOL	124
271	0735	RUPAHI H S SCHOOL	124
NALBARI			
272	0739	BARBHAG COLLEGE	124
273	0742	CHAMATA H S SCHOOL	125
274	0747	GOVT GURDON H S SCHOOL	125
275	0752	MAKHIBAHA H S SCHOOL	127
276	0753	MILAN H S SCHOOL	127
277	0755	NALBARI COLLEGE	127
278	0757	P B DHIRDUTTA H S SCHOOL	128
279	0760	R N CHOUDHARY H S SCHOOL	128
280	0765	TIHU COLLEGE	129
SIVASAGAR			
281	0767	A H D H S SCHOOL	129
282	0773	DEMOW H S SCHOOL	130
283	0778	H C D G COLLEGE	130
284	0779	JHANJI H N S COLLEGE	131
285	0781	NAZIRA BORTOLA H S SCHOOL	131
286	0783	NAZIRA H S AND M P SCHOOL	131
287	0786	S P P COLLEGE	131
288	0788	SIBSAGAR BEZBARUA H S SCHOOL	132
289	0789	SIBSAGAR COMMERCE COLLEGE	133
290	0790	SIBSAGAR GIRLS COLLEGE	134
291	0791	SIBSAGAR GOVT H S & M P SCHOOL	134
SONITPUR			
292	0799	DARRANG COLLEGE	135
293	0801	JAMUGURI H S SCHOOL	135
294	0803	L O K D COLLEGE	135

Sl. No.	Centre Code	Name of Centre	Page No.
295	0805	NARENGKATI H S SCHOOL	136
296	0807	PRAJAPATI H S SCHOOL	136
297	0812	T H B COLLEGE	136
298	0813	TEZPUR BENGALI BOYS H S SCHOOL	136
299	0815	TEZPUR GOVT H S SCHOOL	137
SOUTH SALMARA			
300	0819	HATSINGIMARI JR COLLEGE	138
301	0820	JANATA H S SCHOOL	138
302	0824	MANKACHAR COLLEGE	139
303	0825	R B P H S SCHOOL	139
TINSUKIA			
304	0828	DANGARI H S SCHOOL	139
305	0829	DIGBOI COLLEGE	139
306	0832	DOOMDOOMA COLLEGE	140
307	0836	MARGHERITA COLLEGE	140
308	0837	MARGHERITA PUBLIC H S SCHOOL	140
309	0840	RASTRIYA VIDYALAYA H S SCHOOL	140
310	0842	SADIYA GOVT H S SCHOOL	141
311	0844	SENAIRAM H S SCHOOL	141
312	0845	TINSUKIA COLLEGE	142
313	0847	VIVEKANANDA VIDYALAYA H S SCHOOL	142
UDALGURI			
314	0850	DANDA SAHARIAH H S SCHOOL	142
315	0851	HARISINGHA H S SCHOOL	143
316	0852	KALAGURU BISHNU RABHA JR COLLEGE	143
317	0855	KHAIRABARI H S SCHOOL	143
318	0862	TANGLA COLLEGE	143
319	0863	TANGLA H S SCHOOL	144
320	0864	UDALGURI COLLEGE	144
321	0866	UDALGURI H S SCHOOL	145

Sl. No.	Centre Code	Name of Centre	Page No.

Centre: 0103 BARAMA COLLEGE

College: 001 BARAMA COLLEGE

First Division : Nos.

*20003(ENGL,BIOL,CHEM) 20011 20012
20014(ENGL,ALTE) 20019(ALTE) 20020(ALTE) 20024
20028(BIOL) 20029(MASS,BIOL) 20030(MASS,BIOL)
20032(ALTE)

Second Division : Nos.

20002 20004 20005(MBOD) 20006(MASS) 20007(MBOD)
20008 20013 20015 20016 20017 20018 20021 20022
20025 20026 20027 20031 20033 20034 20035 20036
20039

Third Division : Nos.

20001 20023 20037 20038

Centre: 0104 BARAMA H S SCHOOL

College: 001 BARAMA H S SCHOOL

First Division : Nos.

20001(MBOD,BIOL)

Second Division : Nos.

20002

Third Division : Nos.

NIL

College: 004 PIONEER ACADEMY JR COLLEGE

First Division : Nos.

20012 20013(ALTE) 20014(ALTE) 20015(ALTE)
*20016(ALTE,BIOL) 20017(ALTE,BIOL) 20018(BIOL)
20019(ALTE) 20020(ENGL,ALTE) 20021(ALTE)
20022(ALTE) 20023(ALTE) 20024(ALTE) 20025(ALTE)
20026(ALTE) 20027(ALTE) *20028(ALTE,CHEM,BIOL)
20029(ALTE,BIOL) 20030(ALTE,BIOL)
20031(ALTE,BIOL) 20032(MBOD) 20036(MBOD)
20039(MBOD) 20043(MBOD) 20044(MBOD) 20045(MBOD)

College: 004 PIONEER ACADEMY JR COLLEGE

First Division : Nos.

20046(MBOD) 20049(MBOD) 20050(MBOD) 20051
20052(MBOD) *20053(ENGL,ALTE,BIOL) 20054
20055(MBOD) 20056(MBOD) 20057(MBOD) 20058(MBOD)
20059(MBOD) 20060 20061 20062(MBOD) 20063(MBOD)
20064(MBOD) 20065(MBOD) 20066(MBOD) 20068(MBOD)
20069(MBOD) 20070(ALTE) 20071 20072(ALTE) 20074
20075(ALTE) 20076(MBOD) *20077(ENGL,ALTE,CHEM,BIOL)
20078(ALTE,BIOL) 20080(ALTE) 20081(ALTE)
20082(ENGL,ALTE) 20083(MBOD) 20084(MBOD)
20085(ALTE) *20086(MBOD) 20087(ALTE) 20088(ALTE)
20092 20098(MBOD) 20101(MBOD)
*20102(ENGL,MBOD,BIOL,CHEM)
20103(MBOD) 20104(MBOD)
20105(MBOD) 20106(MBOD) *20107(MBOD,BIOL) 20108
*20109(ENGL,MBOD,BIOL,CHEM) 20112(ENGL,MBOD)
*20113(MBOD,BIOL) 20114(MBOD)
*20115(ENGL,MBOD,BIOL) 20116 20117(MBOD)
20118(MBOD) 20119(MBOD) 20121(MBOD)
20122(ENGL,MBOD) 20123(MBOD) 20124(ALTE)
20125(ALTE) 20126(ALTE) *20127(ALTE,BIOL)
*20128(ENGL,MBOD,BIOL) 20129(MBOD)

Second Division : Nos.

20033 20034 20035 20037 20038 20040 20041 20042
20047 20048 20067 20073 20079 20089 20090 20091
20093 20094 20095(MBOD) 20096 20097 20099(MBOD)
20100(MBOD) 20110 20111(MBOD) 20120(MBOD)

Third Division : Nos.

NIL

Centre: 0109 GORESWAR H S SCHOOL

College: 001 GORESWAR H S SCHOOL

First Division : Nos.

20001 20005(BIOL) 20007(BIOL) 20008 20015
20018(BIOL) 20019(BIOL) 20020(BIOL)
20022(ENGL,BIOL) 20026 20031 20032(MBOD,BIOL)
20033 20035(MBOD,BIOL) 20036(MASS) 20041(BIOL)
20042 20045 20051 20053 20054 20055 20060 20061
20062 20063 20064 20067(ENGL,BIOL) 20068 20069
20070 20072 20074 20075(MBOD,BIOL) 20078(MASS)
20079 20080 20081(MASS) 20083(BIOL) 20085(BIOL)
20086(MASS,BIOL) 20087(MASS)

College: 001 GORESWAR H S SCHOOL

Second Division : Nos.

20002 20003 20004 20006 20009 20010 20011 20012
20013(MBOD) 20014 20016 20021 20023 20024 20025
20028 20029 20030 20034 20037 20039 20040 20043
20044 20046 20048 20049 20050 20052 20056 20057
20058 20059 20065 20066 20071 20073 20076 20077
20082 20084 20088 20089 20090 20093 20096 20098

Third Division : Nos.

20027

Centre: 0116 MUSHALPUR JR COLLEGE

College: 002 MUSHALPUR H S SCHOOL

First Division : Nos.

20054(GEOG)

Second Division : Nos.

20001 20002 20003 20004 20005(MBOD) 20006(MBOD)
20007 20008 20009 20010 20012 20013 20014 20015
20016 20018 20019(ALTE) 20020(MBOD) 20021 20022
20027 20028 20036 20037 20039(MASS) 20040 20041
20042 20043 20044 20045 20046 20047 20048 20049
20050 20051 20053 20057(MBOD) 20059

Third Division : Nos.

20011 20017 20023 20024 20025 20026 20030 20031
20032 20033 20034 20035 20038 20052 20055 20056
20058

Centre: 0121 SALBARI H S SCHOOL

College: 001 SALBARI H S SCHOOL

First Division : Nos.

20001(MBOD) 20002 20003(MBOD) 20004
*20015(CHEM,BIOL) 20016(CHEM,BIOL)
20017(CHEM,BIOL) *20018(ENGL,ALTE,CHEM,BIOL)
*20019(ENGL,ALTE,CSCA,CHEM) *20020(ENGL,ALTE,BIOL)
20022 20023 20024(MBOD,BIOL) 20025(MASS,BIOL)
20026(BIOL) 20028(ALTE) *20029(ENGL,MASS,CHEM,BIOL)

College: 001 SALBARI H S SCHOOL

First Division : Nos.

20030(BIOL) 20031(ALTE) 20032(BIOL) 20033(MASS)
20034 20035 20036 20037(CSCA)
*20038(MASS,CHEM,BIOL) 20039(ALTE,CHEM,BIOL)
20040 20042(ALTE) 20043(MASS) 20044(ALTE)
20045(MASS) 20046(MASS) 20047(ALTE)
*20049(ALTE,CSCA) 20050 20051 20052 20053(ALTE)
20056 20057(MASS) 20058(MASS,BIOL)
20059(MASS,BIOL) 20062(BIOL) 20063 20064(MBOD)
20065(CHEM) 20066(CHEM) *20067(MASS,BIOL)
*20068(MASS,CHEM,BIOL) *20069(MASS,CHEM,BIOL)
20070(MASS,CHEM) *20071(MASS,CHEM,BIOL)
*20072(MASS,CHEM,BIOL) 20073(MASS,BIOL) 20074
20075(BIOL) 20076(BIOL) *20077(ALTE,CHEM,BIOL)
20078(BIOL,CHEM) *20079(CHEM,CSCA)
*20080(ENGL,ALTE,CHEM,BIOL) 20081(MBOD) 20082(BIOL)
*20083(MASS,CHEM,BIOL)
*20084(ENGL,MASS,PHYS,CHEM,BIOL) 20085(CHEM,BIOL)
*20087(CHEM,BIOL) 20088(CHEM,BIOL)
*20089(MASS,PHYS,CHEM,BIOL) 20098(MBOD,BIOL) 20100

Second Division : Nos.

20005 20006 20007 20008 20009 20010 20011 20012
20014 20021 20027 20041 20048 20054 20061 20086
20092 20093 20094 20095 20096 20097

Third Division : Nos.

20055 20060

Centre: 0124 TAMULPUR H S SCHOOL

College: 001 TAMULPUR H S SCHOOL

First Division : Nos.

20001(MBOD) 20003(BIOL) 20004(BIOL) 20006(BIOL)
20007(BIOL) 20008(BIOL) 20009(BIOL) 20010
20011(BIOL) 20012(BIOL) 20013(BIOL) 20014(MBOD)
20015 20016 20017(BIOL) 20018(MBOD) 20022
20023(BIOL) 20025(MASS,BIOL) 20026(MASS,BIOL)
20027(BIOL) 20028 20030(BIOL) 20031 20032(BIOL)
20034(MASS,BIOL) 20035(MBOD,BIOL) 20036(MBOD)
20037(BIOL) 20038(MBOD) 20039(BIOL) 20040 20041
20044(BIOL) 20045 20046(BIOL) 20047(BIOL)
20048(MBOD,BIOL) 20049(BIOL) 20056(BIOL) 20057
20058(BIOL) 20059(BIOL) 20062(BIOL) 20063 20064

College: 001 TAMULPUR H S SCHOOL

First Division : Nos.

20065(BIOL) 20066 20067(BIOL) 20068(BIOL)
20069(ENGL,BIOL)

Second Division : Nos.

20002 20005(BIOL) 20019 20020 20021 20029 20033
20042 20043 20050 20052 20053(BIOL) 20054(BIOL)
20055(BIOL) 20060(BIOL) 20061(BIOL) 20070

Third Division : Nos.

NIL

Centre: 0127 B H COLLEGE

College: 001 B H COLLEGE

First Division : Nos.

20001(BIOL) 20012 *20013(MASS,CHEM) 20015 20017
20018(MASS) 20019(ENGL,MASS) 20020(BIOL)
*20022(MASS,PHYS,CHEM,MATH) 20023(MASS)
*20027(ENGL,ALTE,BIOL) 20028 20029(MASS)
*20034(ENGL,MASS,PHYS,CHEM,MATH)
*20035(MASS,PHYS,CHEM,MATH) 20036(MASS) 20037
20040(MASS) 20043(MASS) 20044(MASS) 20047
20050(MASS) 20056(ENGL,ALTE) 20059 20062(ALTE)
20063 20066(MASS,BIOL) 20069 20070(ENGL,ALTE)
20071 20074 20075(ENGL) 20078 *20079(MASS)
20082(BIOL) 20084(BIOL) 20088 20090(ALTE)
*20091(ENGL,MASS,PHYS,BIOL,MATH,CHEM)
20096(MASS) 20097(MASS) 20098 20100(ALTE,BIOL)
20101(ENGL,ALTE,BIOL) *20103(ENGL,ALTE,BIOL)
20104(ENGL,ALTE) 20105(ENGL,ALTE) 20121(MASS)
20123(ALTE)

Second Division : Nos.

20002 20003 20004 20008 20009 20010 20014 20016
20025 20026 20030 20031 20033 20038 20039(ALTE)
20041 20042 20046 20049(MASS) 20051 20052 20055
20057(MASS) 20058 20064(MASS) 20065 20067 20068
20072 20073 20076 20077 20083 20087 20089 20093
20094 20095 20102 20106 20107 20108 20120(ENGL)
20122

College: 001 B H COLLEGE

Third Division : Nos.

20005 20007 20024 20032

Centre: 0129 BAJALI COLLEGE

College: 001 BAJALI COLLEGE

First Division : Nos.

20010(ALTE,BIOL) 20011 20016 20017
*20024(ALTE,CHEM,MATH) 20025 *20028(MASS) 20032
20033 20034(ALTE) 20035(MASS) 20037
*20038(MASS,PHYS,CHEM,MATH) 20041(ALTE) 20042(BIOL)
20046(MASS,BIOL) 20047(MASS)
20048(ENGL,ALTE,BIOL)
*20051(ENGL,MASS,CHEM,BIOL,MATH)
*20052(ENGL,ALTE,CHEM,BIOL) *20053(ENGL,CHEM,BIOL)
*20054(ENGL,MASS,CHEM,BIOL) 20056(ENGL,BIOL) 20057
20058(ENGL,ALTE,BIOL) 20059 20063
20066(ENGL,ALTE) 20070 20071(MASS,CHEM)
20073(ALTE,BIOL) 20078(ALTE) 20080(ALTE) 20081
20083(CHEM) 20084 *20085(ENGL,MASS,CHEM,BIOL)
20088(MASS) 20093(ALTE) *20101(ENGL,ALTE,BIOL)
20104(MASS,BIOL) 20107(BIOL) 20108 20109(BIOL)
20110(BIOL) 20111(BIOL) 20112(MASS)
*20113(ENGL,MASS,BIOL) *20115(ENGL,MASS,CHEM,BIOL)
*20117(ENGL,MASS,PHYS,CHEM) 20118(MASS,BIOL)
*20119(ENGL,ALTE,BIOL) *20120(ENGL,ALTE,BIOL)
20121 *20124(ENGL,ALTE,BIOL) 20129(ALTE,BIOL)
20130(ENGL,ALTE) 20132 20136(ENGL) 20140(ALTE)
20141(ALTE) 20143(ALTE,BIOL) 20147(ALTE) 20160

Second Division : Nos.

20001(ALTE) 20002 20003 20004 20005 20006 20007
20013 20014 20015 20018 20020 20022 20029 20030
20031 20039 20040 20043 20044 20049 20050
20055(BIOL) 20060 20062 20064 20065 20068
20069(ALTE) 20072 20077(ALTE) 20082 20086 20087
20090(MASS) 20091 20092 20094 20096 20097 20102
20103(MASS) 20105 20106 20114(BIOL) 20116
20122(BIOL) 20123 20126(ALTE) 20127 20128
20131(BIOL) 20135 20137(ALTE) 20138 20161 20164

College: 001 BAJALI COLLEGE

Third Division : Nos.

20012 20023 20026 20027 20067 20074 20079 20089

College: 002 ANNUNDO RAM BAROOAH ACADEMY(A&C)

First Division : Nos.

20190 20193(BIOL) 20194 20195(BIOL) 20196(BIOL)
20199 20200(MASS) 20203(BIOL) 20204(BIOL)
20208(MASS) 20211 20215(BIOL) 20222(BIOL) 20223
20225(BIOL) 20226 20227 20229 20230 20231
20233(BIOL) *20237(ENGL,MASS,BIOL,CHEM) 20238(MASS)
*20239(MASS,BIOL)
*20241(ENGL,MASS,BIOL,CHEM,MATH,PHYS)
*20242(MASS,PHYS,CHEM,BIOL) 20243(BIOL)
*20244(MASS,BIOL) 20245(MASS) 20246(MASS)
20247(MASS,CHEM) *20248(MASS,BIOL,CHEM,MATH,PHYS)
20249(MASS) *20250(MASS,BIOL,CHEM,MATH)
*20251(MASS,PHYS,CHEM,MATH) *20252(MASS,BIOL)
20253(MASS,BIOL) 20254(MASS) 20255(MASS,BIOL)
20256(MASS) 20257(ENGL,MASS)
*20258(ENGL,MASS,PHYS,MATH,BIOL,CHEM) 20259
20260(MASS) 20261(ENGL,ALTE)
*20262(ENGL,MASS,PHYS,CHEM,BIOL,MATH)
20263(ENGL,MASS) 20264(ENGL,MASS,BIOL) 20265
*20267(ENGL,MASS,CHEM,CSCA)
*20268(ENGL,MASS,CSCA,CHEM,MATH,PHYS)
20269(ENGL,CSCA) 20270(MASS) 20271(MASS)
*20272(ENGL,MASS,CHEM,BIOL)
*20273(ENGL,MASS,CHEM,BIOL) 20274(ENGL,MASS)
*20275(ENGL,MASS,PHYS,CHEM,BIOL,MATH)
*20277(ENGL,MASS,BIOL) 20278
20279(ENGL,MASS,BIOL) *20280(ENGL,MASS)
*20281(ENGL,ALTE) *20282(ENGL,MASS,BIOL)
*20283(ENGL,MASS,PHYS,CHEM,BIOL,MATH)
*20284(MASS,CHEM,BIOL) 20285(MASS)
*20286(ENGL,ALTE,BIOL,CHEM) 20287(ENGL,ALTE)
*20288(ENGL,BIOL) *20289(ENGL,ALTE,MATH,CHEM,BIOL)
*20290(ENGL,ALTE) *20291(ENGL,ALTE,CHEM,BIOL)
20292(BIOL) *20293(ENGL,ALTE,MATH,CHEM,BIOL,PHYS)
*20294(ENGL,ALTE,CHEM,BIOL)
*20295(ENGL,ALTE,BIOL,CHEM,MATH,PHYS)
*20296(ENGL,ALTE,PHYS,CHEM,MATH) 20297(ENGL,BIOL)
20298(ENGL) *20299(ENGL,ALTE,CHEM,BIOL)
*20300(ENGL,BIOL) *20301(ENGL,ALTE,CHEM,BIOL)
*20302(ENGL,ALTE,CHEM,BIOL) 20303(ENGL,BIOL)
*20304(ENGL,ALTE,CHEM,BIOL) *20305(ENGL,CHEM,BIOL)
*20306(ENGL,ALTE,CHEM,BIOL)

College: 002 ANNUNDO RAM BAROOAH ACADEMY(A&C)

First Division : Nos.

*20307(ENGL,ALTE,PHYS,CHEM,BIOL)
*20308(ENGL,ALTE,BIOL) *20309(ENGL,ALTE,CHEM,BIOL)
*20310(ENGL,ALTE,CHEM,BIOL) *20311(ENGL,CHEM,BIOL)
20312(ENGL,BIOL) 20313 *20314(BIOL)
*20316(ENGL,ALTE,BIOL) *20317(ENGL,ALTE,CHEM,BIOL)
20318 *20320(ENGL,MBOD,CSCA,CHEM,MATH)
20321(ENGL,ALTE,BIOL) 20322(BIOL)
*20323(ALTE,BIOL) *20324(MBOD) 20325(MASS,BIOL)
*20326(MASS,BIOL) 20327(MASS,BIOL)
20329(MASS,BIOL) 20330(MASS,BIOL) 20331(MASS)
20332(MASS,BIOL) 20333 20334 20336(MASS,BIOL)
20348 *20357(ENGL,ALTE,BIOL,CHEM,MATH,PHYS)
20358 20359 20362(ENGL,BIOL) 20365(ENGL)
20368(MASS) 20369 20371 20372(BIOL) 20374
*20375(ENGL,ALTE,BIOL,CHEM) 20376(ENGL,BIOL)
*20377(CHEM,MATH) *20378(ENGL,CHEM,BIOL)
*20379(CHEM,BIOL) *20380(ENGL,ALTE,CHEM,BIOL)
20381(ENGL,BIOL) 20384(ENGL) 20385(ENGL)
20387(BIOL) 20390(MBOD) 20391
*20392(ENGL,CSCA,MATH) 20393 20394 20395
*20396(CHEM,BIOL) 20405(ALTE,CHEM,BIOL)
20406(ENGL) 20407 20408(ENGL) 20409(ENGL,BIOL)
20410(ENGL) 20411(ENGL) 20412(ENGL)
20414(ENGL,CSCA) 20415 20417 20418(ENGL,BIOL)
20420 20421(ENGL,BIOL) 20426(ENGL,BIOL)
20433(ENGL,ALTE,BIOL) 20439 20440(ENGL)
20452(ENGL,BIOL) 20454(ENGL,ALTE)
*20455(ENGL,ALTE,CHEM) 20456(ALTE) 20463
20464(MASS,BIOL) 20465(MASS,BIOL)
20466(ALTE,BIOL) 20467(BIOL) 20468(ALTE)
*20469(ALTE,BIOL) 20470(BIOL) 20472
20473(MASS,BIOL) 20479(MASS,BIOL)
20480(MASS,BIOL) 20483(MASS) 20484(MASS,BIOL)
20486(MASS) 20491 *20492(ENGL,ALTE,BIOL)
20493(MASS) 20494(MASS,BIOL) 20499(MASS)
20500(MASS) 20501(MASS,BIOL) 20502
20503(ALTE,BIOL) 20504(BIOL)
*20505(ENGL,ALTE,PHYS,CHEM,BIOL,MATH)
*20506(ENGL,MASS,BIOL) 20507(MASS,BIOL)
20508(ENGL,MASS,BIOL) 20509(MASS,BIOL)
*20510(ENGL,MASS,BIOL) 20511(ENGL,MASS)
20512(MASS) 20513(MASS) *20514(ALTE,BIOL)
*20515(MASS,MATH,CHEM,BIOL) 20516(MASS,BIOL)
*20517(MASS,BIOL) 20518 20520(MASS,BIOL)
20521(MASS) 20522(MASS)
*20523(ENGL,MASS,BIOL,MATH)
*20524(MASS,BIOL) *20525(MASS,BIOL)
*20526(MASS,BIOL) 20527(ALTE,BIOL) 20528(BIOL)
*20529(ENGL,MASS,BIOL) 20530(MASS,BIOL)

College: 002 ANNUNDO RAM BAROOAH ACADEMY(A&C)

First Division : Nos.

*20531(ENGL,ALTE,BIOL) *20532(ENGL,ALTE,CHEM,BIOL)
*20533(ENGL,MASS,BIOL) 20534
*20535(ENGL,ALTE,BIOL)
*20536(ENGL,ALTE,PHYS,CHEM,BIOL,MATH)
*20537(MBOD,BIOL) *20538(ENGL,ALTE,BIOL)
*20539(ENGL,ALTE,PHYS,CHEM,BIOL)
*20540(ENGL,ALTE,BIOL) 20541(BIOL)
*20542(ENGL,ALTE,BIOL,CHEM)
*20543(ENGL,ALTE,PHYS,CHEM,BIOL)
*20544(ENGL,ALTE,BIOL) *20545(ENGL,ALTE,PHYS,BIOL)
20546(ENGL,ALTE) *20547(ENGL,ALTE,CHEM,BIOL)
*20548(ENGL,ALTE,BIOL,CHEM) 20549(ALTE,BIOL)
*20550(ENGL,ALTE,CHEM,BIOL)
*20551(ENGL,ALTE,PHYS,CHEM,BIOL) 20552(BIOL)
*20553(ENGL,ALTE,BIOL,CHEM,MATH) *20554(ALTE,BIOL)
20555(ALTE) 20556(ALTE,BIOL) *20557(ALTE,BIOL)
20558 *20559(ALTE,BIOL) 20560(BIOL) 20561(ALTE)
20562(BIOL) 20563(MASS) 20564(BIOL)
20567(MASS,BIOL) 20568(MASS,BIOL)
20570(MASS,BIOL) *20571(MASS,CHEM,BIOL)
*20574(MASS,CHEM,BIOL) 20577(MASS,BIOL) 20579
20582(MASS,BIOL) 20583(MASS) 20584(MASS) 20587
20588(BIOL) 20589 20590(BIOL) 20592 20593
20594(BIOL) 20597(ALTE,BIOL) 20599(MBOD,BIOL)
20600 20601 20603(MBOD) 20604(BIOL) 20605(BIOL)
20606(ENGL,BIOL) *20608(ENGL,CHEM,BIOL)
20613(BIOL) 20614(BIOL) 20621(ALTE) 20627
20630(BIOL) 20631 20634(MASS) *20636(BIOL)
20639(MASS,BIOL) 20675(BIOL) 20679(BIOL)

Second Division : Nos.

20192 20197 20201 20205 20206 20207 20209(MASS)
20212 20213 20214 20216 20217 20224 20228 20232
20235 20236 20240 20266 20315 20328 20339 20340
20343 20344 20345 20347 20349(BIOL) 20350 20351
20352 20361 20363 20366 20367 20370 20373
20386(ENGL) 20388 20389 20397 20398 20400(ENGL)
20402 20403 20404 20413 20416 20419 20422(ENGL)
20423 20424 20430 20434 20435 20437 20438 20448
20449 20450 20451(ENGL) 20453 20457 20458 20460
20462 20471(BIOL) 20476 20477 20478(MASS)
20481(MASS) 20482 20485 20488 20489 20490 20495
20496 20497 20498 20565 20566 20569(MASS) 20573
20575 20576 20578 20580 20581(BIOL) 20585
20586(MASS) 20591 20595 20596 20598 20602 20607
20609 20610 20611 20616 20617 20618 20619(MBOD)
20620 20622 20623 20624 20626 20632(BIOL) 20633

College: 002 ANNUNDO RAM BAROOAH ACADEMY(A&C)

Second Division : Nos.

20635 20637 20638 20640 20641 20645 20646
20676(MASS) 20678

Third Division : Nos.

20219 20335 20338 20346 20353 20364 20436 20461
20625

Expelled : Nos.

20202

Centre: 0130 BAJALI H S SCHOOL

College: 001 BAJALI H S SCHOOL

First Division : Nos.

20001 *20003(MASS,CHEM,MATH) 20006(MASS) 20009
20011 20013(BIOL) 20014 20021(MASS) 20022(MASS)
20027(MASS)

Second Division : Nos.

20002 20004 20005 20008 20010 20012 20015 20016
20017 20018 20019 20020(MASS) 20023 20025 20026
20028 20029 20030

Third Division : Nos.

20024

College: 002 BAJALI ACADEMY OF EXCELLENCE (JR)

First Division : Nos.

20034(MASS) 20039 *20040(MASS,BIOL) 20041(BIOL)
20042(BIOL) 20043 20045(MASS,BIOL) 20046(BIOL)
*20049(ALTE,BIOL) 20050 20051(MASS,BIOL)
*20053(MASS,CHEM,BIOL) 20056(MASS)
20057(MASS,BIOL) 20059 20061(MASS) 20062(MASS)
20067(MASS,BIOL) 20068(BIOL) 20070(MASS) 20073
20080(MASS) 20087(MASS) 20088(MASS,BIOL)
20089(MASS,BIOL) 20090(MASS,BIOL)
20092(MASS,BIOL) 20093(BIOL) 20094(MASS,BIOL)
20095(MASS,BIOL) 20099(MASS) 20100

College: 002 BAJALI ACADEMY OF EXCELLENCE (JR)

First Division : Nos.

20102(MASS,ANTH)

Second Division : Nos.

20037 20038 20044 20052 20054 20055 20058 20060 20066(MASS) 20069 20072 20074 20075 20079 20083 20084 20085 20086 20091(MASS) 20096 20097 20098

Third Division : Nos.

20033 20104 20105

College: 003 BANGAON H S SCHOOL

First Division : Nos.

20115(MASS) 20130 20132(MASS)

Second Division : Nos.

20112 20117 20118 20119 20120 20122 20125 20131(MASS)

Third Division : Nos.

20113 20121

College: 004 K K HANDIQUI JR COLLEGE

First Division : Nos.

20140 20141 20144 20145 *20146(MASS,BIOL) *20147(ENGL,MASS,BIOL) 20148 20149(MASS) 20150 20151(ENGL) 20152 20153(ENGL,MASS) 20154 20155 20156(CHEM) 20157 20158(MASS,CHEM) *20159(MASS,CHEM,BIOL) *20160(MASS,BIOL,CHEM) *20161(ENGL,MASS,BIOL,CHEM,MATH,PHYS) 20162(ENGL) 20184 20185 20188 20198 20199(ENGL) 20202(ALTE) 20203 20207(BIOL) 20215 20218(ENGL) 20219(ENGL,ALTE) 20221(ALTE) 20223 20225 20226(ENGL,ALTE) 20233(ALTE,BIOL) 20234 20237 20241(ALTE) 20242 20243 20244(ENGL) 20245(ENGL,ALTE) *20246(ENGL,ALTE,BIOL) 20248 20249(ALTE) 20250(ALTE) 20251 20252(ENGL) 20253 20254 20255(MASS) *20256(ENGL,MASS,BIOL) 20257(MASS) *20258(ENGL,MASS) 20259(MASS) 20261 20262 20263(MASS) *20264(MASS,PHYS,BIOL) 20265

College: 004 K K HANDIQUI JR COLLEGE

First Division : Nos.

20266(MASS) 20268(MASS) 20271 20272 20273 20274(ENGL) *20275(ENGL,MASS,CHEM,BIOL) 20277(MASS) 20279(MASS) 20280(MASS) *20281(ENGL,ALTE,CHEM) *20282(MASS,CHEM) *20283(ALTE,BIOL) *20284(ENGL,MASS,CHEM,BIOL) *20285(ENGL,ALTE,BIOL) *20286(ENGL,MASS,CHEM,BIOL) *20287(ENGL,MASS,BIOL,CHEM,PHYS) *20288(ENGL,ALTE,BIOL) *20289(ENGL,MASS,BIOL,CHEM) *20290(ENGL,ALTE,CHEM) *20291(ENGL,MASS,BIOL,CHEM,MATH) *20292(ENGL,MASS,BIOL,CHEM,MATH) *20293(ENGL,MASS,BIOL,CHEM) *20294(ENGL,ALTE,CHEM,BIOL) *20295(ENGL,ALTE,CHEM,BIOL) *20296(ENGL,ALTE,BIOL) *20297(ENGL,MASS,CHEM,BIOL) *20298(ENGL,MASS,PHYS,CHEM,BIOL) *20299(ENGL,MASS,CHEM,BIOL) *20300(MASS,PHYS,CHEM,BIOL) *20301(MASS,BIOL) 20302(MASS) 20304 *20306(ENGL,ALTE,BIOL,CHEM) *20308(CHEM,BIOL) 20309(CHEM) 20311(MASS) 20313 20314(MASS) 20316(MASS,CHEM) 20318(MASS,CHEM,BIOL) 20319(CHEM,BIOL) *20320(MASS,CHEM) 20321(MASS,CHEM) 20322 20334 20335 20336 20338 20339 20341 20344(MASS) 20345(ALTE) 20346(ALTE,BIOL) 20347(ALTE) 20350 20351 20352 20354(BIOL) 20355(ALTE) 20356(ALTE) 20357 *20358(MASS,CHEM,BIOL) *20359(BIOL) *20360(BIOL) 20361(MASS,BIOL) 20362(MASS) 20363(MASS) 20364(MASS) 20365(MASS) 20366(BIOL) *20367(MASS,BIOL) 20368(ALTE,BIOL) 20369 *20370(ENGL,MASS,BIOL) 20371(BIOL) *20372(MASS,CHEM,BIOL) *20373(MASS,CHEM,BIOL) *20374(ENGL,MASS,BIOL) 20375(MASS) *20376(MASS,CHEM,BIOL) 20377(MASS,BIOL) *20378(ENGL,ALTE,CHEM,BIOL) *20379(ALTE,BIOL) *20380(ENGL,MASS,PHYS,CHEM,BIOL,MATH) *20381(ENGL,ALTE,BIOL) *20382(ALTE,BIOL) 20383 20401(BIOL)

Second Division : Nos.

20139 20142 20163 20164 20166 20168 20169 20170 20171 20173 20174 20175 20176 20178 20182 20183 20191 20192 20196 20197 20200 20201 20205 20209 20210 20211 20212 20213 20214 20216 20217 20220 20222 20224 20227 20229(ALTE) 20230(ALTE) 20231 20235 20236 20239 20240 20260 20267 20269 20270 20278 20303 20305 20307 20310 20312(MASS) 20315

College: 004 K K HANDIQUI JR COLLEGE

Second Division : Nos.

20317 20323 20324 20325 20326 20327 20328 20329
20330 20331 20333 20337 20340 20342 20343 20348
20349 20353 20384(BIOL) 20386 20389 20390

Third Division : Nos.

20165 20172 20177 20186 20187 20190 20193 20195
20208 20332 20385

Centre: 0132 BAOSI BANI KANTA COLLEGE

College: 001 BAOSI BANI KANTA COLLEGE

First Division : Nos.

20028(MASS) 20047

Second Division : Nos.

20002 20005 20006 20014 20015 20017 20018 20020
20021 20025 20026 20031 20036 20040 20043 20045
20046 20048 20058 20064 20065 20066 20068

Third Division : Nos.

20003 20004 20007 20027 20033 20037 20039 20041
20042 20049 20050 20051 20054 20056 20057 20062
20063 20067

Expelled : Nos.

20034

Centre: 0133 BARNAGAR COLLEGE

College: 002 ASSAM BRILIANT ACADEMY

First Division : Nos.

20001(MASS) *20002(ENGL,MASS,BIOL,CHEM) 20003 20007
*20009(ALTE,CHEM,BIOL) *20010(ENGL,MBOD,CHEM,BIOL)
20012(ENGL) *20014(ENGL,ALTE,BIOL,CHEM)
*20023(ENGL,ALTE,BIOL,CHEM) 20029(ALTE)
*20032(ENGL,ALTE) 20035(ENGL,ALTE)
20039(MASS,BIOL) *20040(ENGL,ALTE,BIOL,CHEM) 20044
*20045(ENGL,ALTE,BIOL) 20048(CHEM) 20057 20059

College: 002 ASSAM BRILIANT ACADEMY

First Division : Nos.

20060(ENGL,ALTE) *20062(ENGL,MASS,BIOL)
20067(ENGL,ALTE,BIOL) 20074(ENGL) 20079(ALTE)
*20083(MASS,CHEM,BIOL) *20084(CHEM,BIOL) 20087
20089(ENGL,ALTE) 20090(ENGL,ALTE)
20091(ENGL,ALTE) 20094(BIOL,CHEM)
*20096(ENGL,ALTE,BIOL) 20101(ALTE) 20104(MASS)
20105(MASS,BIOL) *20106(ENGL,MASS,BIOL) 20107
20108(MASS) 20109 *20110(ENGL,ALTE,CHEM,BIOL)
*20111(MASS,BIOL,CHEM)
*20114(ENGL,ALTE,BIOL,CHEM,MATH)
*20115(ENGL,ALTE,BIOL,CHEM) *20116(ENGL,ALTE,BIOL)
20117 20121(ALTE) *20124(ENGL,ALTE,BIOL,CHEM) 20126
20127 20128(BIOL)

Second Division : Nos.

20004 20006 20008 20011 20013 20015(BIOL)
20016(ALTE) 20020 20021 20024 20026 20027 20028
20034 20037 20042 20043 20046 20047 20052 20054
20055 20056 20061(ENGL,ALTE) 20063 20064 20065
20068 20069 20070 20071 20072 20073 20075 20076
20077 20080 20081 20085 20088 20095 20097 20098
20099 20100 20102 20103 20112 20113 20118(ALTE)
20120(MBOD) 20125 20132 20138

Third Division : Nos.

20018 20025 20033 20036 20050 20051 20066 20078

College: 003 BUDS ACADEMY JR COLLEGE

First Division : Nos.

*20164(ENGL,MASS,CHEM,BIOL) *20169(ENGL,MASS,BIOL)
20170(MASS) 20171(MASS) *20186(ENGL,MASS,BIOL)
20187(MASS,BIOL) 20188(ENGL) 20195(BIOL)
*20208(ENGL,MASS,BIOL) *20213(ENGL,MASS,BIOL)
20214(ENGL) *20217(ENGL,ALTE,BIOL)
*20218(MASS,CHEM,BIOL) 20219(MASS,BIOL)
*20222(ENGL,BIOL) *20223(ENGL,MASS,BIOL)
*20224(ENGL,MASS,BIOL) 20225(MASS) 20226(MASS)
20227(BIOL) 20232

College: 003 BUDS ACADEMY JR COLLEGE

Second Division : Nos.

20163 20166 20168 20172 20173 20175 20176(BIOL)
20177 20178 20179 20181 20183 20184 20189 20190
20191 20192 20193 20194 20196 20198 20199 20200
20206 20209 20216 20221 20229 20231 20237 20239

Third Division : Nos.

20182 20197 20201 20203 20207 20211

Centre: 0134 BARNAGAR J R P H S SCHOOL

College: 001 BARNAGAR J R P H S SCHOOL

First Division : Nos.

20005 20007 20008 20014(BIOL) 20018(BIOL) 20020
*20033(ENGL,ALTE,BIOL) 20038

Second Division : Nos.

20001 20002 20003 20004(CHEM) 20009 20010 20012
20013 20016 20017(CHEM) 20019 20021 20023 20025
20026 20027 20028 20030 20032 20034 20035 20036
20037 20039 20043 20044

Third Division : Nos.

20029 20031 20040

College: 003 SAJANI KANTA H S SCHOOL

First Division : Nos.

*20056(ENGL,CHEM,BIOL) *20057(ENGL,ALTE,CHEM,BIOL)
*20058(ENGL,ALTE,CHEM,BIOL) 20059(MASS,BIOL)
20061(ALTE) *20062(MASS,CHEM) 20063 20064
*20065(MASS,CHEM,BIOL) *20066(MASS,CHEM) 20067
20068(CHEM) 20069(CHEM) 20070(BIOL)
*20072(MASS,CHEM,BIOL) *20073(ALTE,BIOL)
*20074(MASS,PHYS,CHEM,BIOL)
*20075(MASS,PHYS,CHEM,BIOL,MATH) 20076 20086
20087(MASS,CHEM,BIOL) *20090(MASS,CHEM) 20091
*20092(MASS,BIOL,CHEM) 20093 20094(CHEM)
20095(BIOL,CHEM) 20096(ALTE) 20097(CHEM) 20098
*20099(MASS,CHEM,BIOL)

College: 003 SAJANI KANTA H S SCHOOL

Second Division : Nos.

20053 20054 20060 20071 20077 20078 20079 20083
20084 20085 20088 20089(CHEM)

Third Division : Nos.

20052 20055 20080 20082

Centre: 0135 BARPETA GOVT H S SCHOOL

College: 001 BARPETA GOVT H S SCHOOL

First Division : Nos.

20027(ALTE) 20028 20029 20033(BIOL) 20036
20037(MASS) 20043(ALTE) 20044(ALTE,BIOL)

Second Division : Nos.

20001 20002 20003 20004 20005 20006 20008 20009
20010 20016 20017 20023 20024 20025 20026 20030
20032 20034 20035 20038 20039 20040 20041 20042
20054 20057 20058

Third Division : Nos.

20007 20011 20012 20014 20015 20018 20019 20020
20021 20022 20051 20052 20053

College: 003 SUNDAR ACADEMY (JR COLLEGE)

First Division : Nos.

NIL

Second Division : Nos.

NIL

Third Division : Nos.

NIL

Centre: 0136 BARPETA VIDYAPITH H S SCHOOL

College: 001 BARPETA VIDYAPITH H S SCHOOL

First Division : Nos.

20009

Second Division : Nos.

20004 20008 20010 20011

Third Division : Nos.

20001 20002 20003 20005 20006 20007 20012 20013 20014 20015 20016

College: 002 HEMRATH DUTTA CHOWDHURY ACADEMY

First Division : Nos.

***20019(ENGL,ALTE,PHYS,CHEM,MATH) 20020 20021(ENGL,ALTE) 20022(ALTE) 20024(ENGL,ALTE) *20025(ENGL,ALTE,CHEM) 20027(ENGL,ALTE) 20028(ENGL,ALTE) 20029(CHEM) 20031 20032(ENGL,CHEM) 20033(ENGL) 20034 20035 20036 *20037(ENGL,CHEM,PHYS) *20038(ENGL,ALTE,CHEM,MATH) *20039(ENGL,ALTE,BIOL,CHEM) 20040 20041 20042(ENGL,ALTE) *20045(ENGL,ALTE,CHEM,MATH) 20047(ENGL) 20051(ENGL,ALTE) 20052 20057(ENGL) 20058 20059 *20060(ENGL,ALTE) 20061(ENGL,ALTE) *20062(ENGL,ALTE) 20063 20064 20065(ENGL) 20066**

Second Division : Nos.

20026 20030 20043 20048 20050 20054 20055 20056

Third Division : Nos.

NIL

Centre: 0138 BHAWANIPUR H S SCHOOL

College: 001 BHAWANIPUR H S SCHOOL

First Division : Nos.

20002(MASS,BIOL) 20004(MASS,BIOL) 20006(BIOL) 20007(MASS,BIOL) 20008(MASS,BIOL) 20010 20011(BIOL) 20018(MASS) 20021(MASS,BIOL) 20027(MASS) 20030(MASS,BIOL) *20032(ENGL,ALTE,STAT,MATH) 20033(BIOL) 20034(ALTE) 20035(ALTE,BIOL) 20036(MASS) 20039 20040(ALTE) 20050(MASS) 20056(MASS) 20061(MASS) 20064 20066(MASS) *20071(ENGL,ALTE,BIOL) 20077(MASS) 20078(MASS) 20079 20080(MASS) 20081(MASS) 20082(MASS) 20083(MASS) 20089(MASS) 20090(MASS) 20092(MASS) 20093(MASS) 20096(MASS) 20098(ALTE) 20100(MASS,BIOL) 20105 20106(MASS) 20107(MASS) 20108(MASS) 20109(MASS) 20115 *20116(MASS,CHEM) *20117(MASS,CHEM) 20118(MASS) *20119(ENGL,MASS,CHEM,BIOL) 20120(MASS) 20122(MASS,BIOL) 20123(MASS,BIOL) 20124(ALTE) *20125(ENGL,MASS,BIOL) *20126(ENGL,MASS,BIOL) *20127(ENGL,MASS,BIOL,CHEM) *20128(MASS,CHEM,BIOL) *20131(ENGL,MASS,BIOL) 20132(MASS,BIOL) *20140(ENGL,MASS,BIOL) 20141(ALTE) *20142(ENGL,MASS,BIOL) 20143 *20145(ENGL,MASS,BIOL,CHEM) 20146(ENGL) 20147 20150(BIOL) 20151(MASS) 20152(ALTE,STAT) *20156(ENGL,ALTE,CHEM,BIOL) *20157(ENGL,MASS) 20158(MASS) 20163 20165(CHEM) 20166(MASS) 20167(MASS) 20168 20173(MASS,BIOL) 20174 20175(MASS) *20178(ALTE,CHEM,BIOL) *20179(MASS,BIOL) 20180(MASS) 20181(MASS) 20183(MASS) 20184(MASS) 20185(MASS) 20186(MASS,CHEM) 20187(MASS) 20188(MASS,BIOL) 20190(MASS) 20191(MASS) 20192(MASS) 20193(MASS,BIOL) 20194 20195(MASS,BIOL) 20197 20198(MASS,BIOL) 20199(MASS) 20200(MASS,BIOL) 20201(MASS,BIOL) 20202(MASS) 20203(MASS) 20204(ALTE) 20205(ALTE) 20206(MASS) 20207(MASS,BIOL) 20208(MASS,BIOL) 20210(MASS) 20211(MASS) 20212(MASS) 20213(MASS) 20214 20215 20217(MASS,CHEM) 20218(MASS) 20219(MASS) 20220 20223(MASS) 20224(ALTE) 20225(ALTE) *20228(ENGL,MASS,BIOL) *20229(ENGL,ALTE,BIOL) 20230(MASS,BIOL) 20231(MASS) *20232(ENGL,ALTE) 20234(MASS) 20239(ALTE)

College: 001 BHAWANIPUR H S SCHOOL

Second Division : Nos.

20001 20003 20005(BIOL) 20009 20012 20013 20014
20015 20016 20019 20020(MASS) 20023 20024 20025
20026(MASS) 20028 20029 20031 20037 20038
20041(MASS) 20042 20043 20044 20045 20046 20048
20049 20051 20052 20054 20055 20057 20058(MASS)
20062 20063 20067(MASS) 20069 20070 20072(ALTE)
20074 20075 20076 20084(MASS) 20086 20087 20088
20091 20094 20095 20097 20099 20101 20103(BIOL)
20104 20110 20111 20112 20113 20114 20129 20130
20133 20134 20135 20136 20137 20138(MASS) 20139
20148 20149 20153 20154 20155 20159 20160 20161
20164 20169 20170 20171 20172(MASS) 20176 20177
20182 20189 20196 20209 20216 20221 20222 20226
20227 20233 20235 20236(ALTE) 20238

Third Division : Nos.

20022 20053 20060 20144 20162 20237

Expelled : Nos.

20065 20068 20085 20121

College: 002 MAULANA ABUL KALAM AZAD ACADEMY

First Division : Nos.

20250(MASS,BIOL) 20251 20252(BIOL)
*20256(MASS,CHEM,BIOL) 20257(MASS) 20261(BIOL)
20263 20264 20270 20271(MASS) 20272(MASS)
20273(MASS) 20275(MASS) 20279(BIOL) 20281(MASS)
20288 20289(MASS) 20291 20292 20293(BIOL)
20296(MASS) 20299 20301(ALTE)

Second Division : Nos.

20253 20254 20255 20258 20259 20260 20262 20265
20267 20269 20274 20276 20277 20278 20280 20282
20283 20284 20285 20286 20287 20290 20294 20295
20297 20298

Third Division : Nos.

NIL

College: 002 MAULANA ABUL KALAM AZAD ACADEMY

Expelled : Nos.

20266 20302

Centre: 0139 BHELLA H S SCHOOL

College: 001 BHELLA H S SCHOOL

First Division : Nos.

20001(MASS) 20002(MASS) 20003(MASS) 20006
20007(MASS) 20008 20009(MASS) 20010(MASS) 20012
20013(MASS) 20014 20015 20016 20017(MASS)
20019(MASS) 20020 20021 20022(ENGL) 20025
20026(MASS,BIOL) 20027(MASS) 20028(MASS,BIOL)
20029(MASS) 20030(MASS,BIOL) 20032(MASS,BIOL)
20033(MASS,BIOL) 20034(MASS,BIOL) 20035(MASS)
*20036(MASS,GEOG) 20038(MASS,BIOL) 20039
20040(MASS) 20045(MASS) 20046(BIOL) 20047
20050(MASS) 20051(MASS) 20054 20055 20056
20057(MASS,BIOL) 20063(MASS) 20066 20068
20073(MASS) 20075 20076(MASS) 20077(MASS)
20078(MASS) 20079(MASS) 20080(MASS) 20082
20083(MASS) 20084(MASS,CHEM) 20086(MASS)
20087(BIOL) 20088 20089(MASS,BIOL) 20090(BIOL)
20091 20094(BIOL) 20095 20096(MASS,BIOL)
20097(MASS,BIOL) 20099(BIOL) 20102(MASS) 20103
20104(ENGL,MASS,BIOL) 20105 20124

Second Division : Nos.

20004 20005 20011(MASS) 20018 20023 20024 20037
20041 20042 20043(BIOL) 20044 20048 20052 20058
20060 20061 20062(BIOL) 20064 20065 20069
20070(MASS) 20071 20072 20081 20085 20093(BIOL)
20098 20100

Third Division : Nos.

20101

Centre: 0141 DAKSHIN BAJALI H S SCHOOL

College: 001 DAKSHIN BAJALI H S SCHOOL

First Division : Nos.

20001 20002(BIOL) 20003(BIOL) 20004(MASS,BIOL) 20005(BIOL) 20006(MASS,BIOL) 20007 20008

Second Division : Nos.

NIL

Third Division : Nos.

NIL

Centre: 0146 HARENDRA CHITRA JR COLLEGE

College: 001 HARENDRA CHITRA JR COLLEGE

First Division : Nos.

20007 20019 20020(MASS) 20021 20023 20025 20026 20027(CHEM,BIOL)

Second Division : Nos.

20001 20003 20004 20005 20008 20009 20010 20011 20012 20013 20014 20015 20016 20017 20018 20022 20024

Third Division : Nos.

20006

Centre: 0147 HOWLY JR COLLEGE

College: 002 DRONACHARYA ACADEMY

First Division : Nos.

20002 20003(BIOL) 20004 20005 *20007(ENGL,ALTE,BIOL) 20009(ENGL,MASS,BIOL) 20010 20011 *20012(ENGL,ALTE,BIOL,CHEM) 20014(ALTE) *20016(ENGL,ALTE) 20018 20022(BIOL) *20023(ENGL,MASS,PHYS,CHEM,BIOL) 20024 20025(ENGL) 20028 20031(ENGL) *20034(ENGL,MASS,BIOL,CHEM) 20036(ENGL)

College: 002 DRONACHARYA ACADEMY

Second Division : Nos.

20001 20006 20008 20015 20017 20019 20020 20021 20026 20029 20030 20032 20033 20040 20042 20043 20046 20047

Third Division : Nos.

20037 20041

Centre: 0148 JANAPRIYA JR COLLEGE

College: 001 JANAPRIYA JR COLLEGE

First Division : Nos.

20003 20004 20005 20007(MASS,BIOL) 20008 20011(BIOL) 20013 20014(ENGL,MASS,BIOL) 20021 20022 20028(MASS,BIOL) 20032(MASS) 20035 20036(MASS) 20037(MASS,BIOL) *20038(MASS,BIOL) 20039 20042(MASS) 20052(MASS) 20054(MASS) *20068(ENGL,ALTE,CHEM,BIOL) *20069(ENGL,ALTE,PHYS,CHEM,MATH) *20076(ENGL,MASS,BIOL) 20079(MASS) 20081(MASS) 20082(MASS) *20084(ENGL,MASS,BIOL) 20091

Second Division : Nos.

20001 20002 20006 20009 20010 20015 20017 20018 20019(ENGL) 20020 20023 20025 20026 20027 20033 20034 20040 20041 20043 20044 20045 20048 20049 20050 20051 20053 20055 20056 20057 20059(ANTH) 20060 20062 20063 20064 20065 20067 20075 20077 20080 20085 20086 20087 20088 20089 20090 20092 20093 20098

Third Division : Nos.

20029 20030 20061 20066 20070 20073 20074 20101

Centre: 0149 KAYAKUCHI H S SCHOOL

College: 001 KAYAKUCHI H S SCHOOL

First Division : Nos.

20011(CHEM) 20012(MASS,CHEM) 20013(CHEM)
20014(MASS,CHEM) 20017(CHEM) 20018 20022(MASS)
20024(MASS,CHEM) *20027(CHEM,BIOL) 20028(MASS)
20029(MASS) 20030(MASS) 20031(MASS) 20033(MASS)
20034 20035(MASS,CHEM) 20036(MASS,CHEM,BIOL)
20037(MASS) 20038(MASS) 20039(MASS,BIOL,CHEM)
20040 20041(MASS,BIOL) 20042(MASS,CHEM,BIOL)
20043 20044(MASS,CHEM) 20045(MASS,CHEM,BIOL)
20046(MASS) *20048(MASS,CHEM,BIOL)
*20049(MASS,BIOL,CHEM) 20050(MASS,CHEM)
*20052(MASS,BIOL,CHEM) 20053(BIOL) 20055(MASS)
20056(MASS) 20057(CHEM) 20059 20060(CHEM)
*20061(MASS,CHEM,BIOL) 20062(MASS) 20064(MASS)
20069 20079 20082 20086(MASS,CHEM)
*20092(MASS,CHEM,BIOL) 20094 *20095(CHEM,BIOL)
20096(MASS) 20097(MASS,BIOL) 20098 20099 20100
20101(MASS) 20103 20104(ENGL,BIOL) 20105 20106
20108 20109 20110 *20111(MASS,BIOL)
*20112(ENGL,CHEM,BIOL) *20114(MASS,CHEM,BIOL,PHYS)
20115(BIOL) *20116(ENGL,BIOL) 20117(BIOL)
20118(BIOL) 20119 *20120(ENGL,MASS,BIOL)
*20121(MASS) 20122 20123 20124 20125(MASS,CHEM)
20126(MASS) 20127 20128 20129(MASS,CHEM) 20130
20131 20132(BIOL) 20133 20134(CHEM,BIOL) 20135
20136 20139 *20140(MASS,CHEM,BIOL) 20141
20142(CHEM) 20143 20144(MASS,BIOL)
*20145(MASS,CHEM,BIOL) 20146(CHEM) 20147
*20151(MASS,CHEM,BIOL) 20152(CHEM)

Second Division : Nos.

20001 20002 20003 20004 20005 20006 20007 20008
20009 20010 20015 20016 20019 20021 20023 20025
20032 20051 20054 20058 20063 20065 20066 20067
20068 20070(MASS) 20071 20072 20073 20074(MASS)
20075 20076 20077 20078 20080 20081 20083 20084
20085 20087 20088 20089(MASS) 20090 20091 20093
20102 20107 20113 20137 20138 20148 20149 20150
20153 20154

Third Division : Nos.

NIL

Centre: 0153 M C COLLEGE

College: 001 M C COLLEGE

First Division : Nos.

20006 20008 20015(ENGL,ALTE) 20019
20021(MASS,CHEM) 20022 20024 20050(ALTE)

Second Division : Nos.

20001 20002 20003 20009 20012 20013 20016
20018(ALTE) 20020 20023 20027 20028 20032 20040
20041 20042 20043 20048 20049 20052 20053 20056
20058 20059 20062 20063 20064 20070 20078

Third Division : Nos.

20017 20025 20029 20030 20031 20033 20036 20038
20045 20054 20057 20061 20068 20077

College: 002 SREEMANTA SANKAR MADHAB JR COLLEGE

First Division : Nos.

20139(BIOL) 20140 20144 20164(BIOL) 20171(MASS)
20175 20178(ENGL,MASS,BIOL) 20181(BIOL) 20187

Second Division : Nos.

20091 20098 20102 20111 20124 20125 20126 20127
20128 20129 20133 20135 20137 20138 20141 20142
20145 20146 20147(BIOL) 20148 20149 20150 20153
20155 20157 20158 20159 20160 20163 20165 20166
20168 20170 20172(MASS) 20173 20176 20177 20182
20183 20189 20191 20196 20197 20198 20201(MASS)

Third Division : Nos.

20092 20093 20094 20096 20097 20104 20107 20108
20109 20112 20116 20119 20120 20121 20123 20143
20156 20162 20193 20194 20199

Expelled : Nos.

20130 20131 20200

Centre: 0156 MANDIA ANCHALIK COLLEGE

College: 002 MANDIA H S SCHOOL

First Division : Nos.

NIL

Second Division : Nos.

20002 20009 20010 20011 20012 20020 20021 20023

Third Division : Nos.

20005

Expelled : Nos.

20022

Centre: 0157 NABAJYOTI COLLEGE

College: 001 NABAJYOTI COLLEGE

First Division : Nos.

20003 20004 20014 20043 20046 20070 20085 20107

Second Division : Nos.

20001 20002 20005 20006 20008 20010 20011 20012
20013 20021 20022 20026 20027 20029 20030 20032
20036 20042 20045 20047 20049 20050 20051 20052
20063 20066 20068 20069 20079 20082 20086 20087
20089 20090 20095 20100 20101 20105 20108 20109
20113 20115 20120 20128 20129 20130

Third Division : Nos.

20017 20019 20020 20024 20033 20037 20040 20044
20053 20056 20057 20058 20059 20064 20065 20067
20072 20076 20080 20084 20088 20092 20093 20094
20096 20103 20104 20110 20114 20119 20121 20122
20126 20127

Expelled : Nos.

20102

College: 004 RADIANCE ACADEMY

First Division : Nos.

***20167(MASS,CHEM,BIOL) 20168 20170 20173 20174**
20179(ALTE) 20180(CHEM,BIOL) 20182(BIOL)
20183(MASS) 20184 20185 20186 20188(CHEM) 20198
20205(CHEM,BIOL) 20207 20216 20221 20224
20225(BIOL) 20234(CHEM) *20248(MASS,CHEM,BIOL)
20249(MASS) 20255(CHEM,BIOL) 20267(CHEM)
***20272(ENGL,ALTE,CHEM,BIOL) 20281 20283 20288**
20293 20294 20295 20296 20301(BIOL) 20305(ALTE)
***20306(ENGL,ALTE,CHEM,BIOL) 20308(BIOL)**

Second Division : Nos.

20165 20169 20171 20172 20175 20176(ALTE) 20177
20189 20192 20194 20195 20196 20202 20204 20206
20208 20212 20214 20215 20218 20223 20226 20227
20230 20232 20233 20235 20240 20241 20242 20250
20256 20259 20261 20262 20265 20271 20274 20275
20276 20277 20278 20279 20280 20282 20284 20285
20287 20289 20290 20291 20292 20297 20298

Third Division : Nos.

20164 20197 20199 20200 20211 20220 20222 20228
20238 20251 20252 20257 20263 20269 20270 20273
20286 20300 20303 20304

College: 006 AL AMEEN K D MEM JR COLLEGE

First Division : Nos.

20335 20349(MASS) 20350 20352 20355
20364(MASS,BIOL) 20370(BIOL) 20372 20383(MASS)
20405 20420 20422(MASS,CHEM,BIOL) 20427(BIOL)

Second Division : Nos.

20334 20336 20337 20339 20340 20344 20346 20347
20351 20353 20356 20357 20361 20362 20371 20378
20380 20381 20382 20384 20385 20387 20389 20392
20398 20400 20401 20402 20403 20407 20414 20415
20416 20417 20418 20424(BIOL) 20425 20429

College: 006 AL AMEEN K D MEM JR COLLEGE

Third Division : Nos.

20319 20323 20338 20358 20363 20366 20373 20375
20377 20379 20390 20393 20394 20397 20399 20404
20411 20412 20413 20419 20423 20426 20428 20431

College: 009 KALGACHIA COLLEGE OF COMMERCE

First Division : Nos.

20453 20456(MASS,BIOL) 20460(MASS,BIOL)

Second Division : Nos.

20449 20450 20455 20457 20458 20461 20463 20464
20465 20466 20468 20469

Third Division : Nos.

20438 20439 20440 20442 20451 20452 20454 20462

Centre: 0161 PASCHIM MOINBARI H S SCHOOL

College: 001 PASCHIM MOINBARI H S SCHOOL

First Division : Nos.

NIL

Second Division : Nos.

20001 20005 20012 20014 20015 20016

Third Division : Nos.

20002 20003 20004 20006 20008 20009 20010 20011
20013 20017 20019 20020 20022 20023 20024 20025
20026 20027 20030 20031 20032 20033 20035 20038
20039 20042

Centre: 0162 PATACHARKUCHI VIDYAPITH HS SCHOOL

College: 001 PATACHARKUCHI VIDYAPITH HS SCHOOL

First Division : Nos.

20004(MASS,BIOL) 20014 20016(BIOL) 20023
20024(BIOL) 20026 *20027(ENGL,MASS,BIOL) 20030
*20031(MASS,CHEM,BIOL) 20033 20042 20043(MASS)
20044(MASS) 20045(MASS) 20046(MASS) 20047(MASS)
20048(MASS) 20054(BIOL) 20055(MASS) 20056
20060(MASS,BIOL)

Second Division : Nos.

20001 20002(BIOL) 20003(BIOL) 20005 20006 20007
20008 20009 20010 20011 20013 20015 20017 20018
20019(BIOL) 20020 20021 20022 20025(BIOL) 20028
20032 20034 20035 20036 20038 20039 20040 20041
20049 20050 20051 20052 20053 20063

Third Division : Nos.

20037

Centre: 0166 SARTHEBARI H S SCHOOL

College: 001 SARTHEBARI H S SCHOOL

First Division : Nos.

20003 20004(MASS) 20005 20006 20009 20010(MASS)
20011 20013(BIOL) 20014(MASS,BIOL)
*20015(MASS,BIOL,PHYS,CHEM) 20016 20017(MASS)
20018 20019 20020 20021(MASS) 20022 20023(MASS)
20024 20026 20027 20028(MASS,BIOL) 20029(BIOL)
*20030(MASS,BIOL) 20031 20032(MASS,CHEM)
20033(MASS,CHEM) 20034(CHEM) 20035(MASS)
20036(MASS) 20037(MASS,CHEM) 20038
20039(MASS,CHEM) 20040(MASS) 20041(MASS) 20042
20043 20044 20046(BIOL) 20047(BIOL) 20048 20053
20059(MASS,BIOL) 20060(MASS)
*20061(ENGL,ALTE,BIOL,CHEM) 20062(BIOL) 20063(BIOL)
20064(BIOL) *20065(MASS,BIOL,CHEM) 20066(BIOL)
*20067(MASS,BIOL,CHEM) *20068(MASS,BIOL,PHYS,CHEM)
*20069(MASS,BIOL,CHEM) 20070(MASS) 20071(BIOL)
20076(CHEM) 20077(CHEM) 20078 20079 20080 20081
*20082(MASS,BIOL) *20083(MASS,BIOL)
*20084(ENGL,MASS,BIOL) *20085(ENGL,MASS)
*20086(MASS) 20087(MASS,BIOL,CHEM) 20088(BIOL)
20089(MASS,BIOL) *20090(ENGL,MASS,BIOL)

College: 001 SARTHEBARI H S SCHOOL

First Division : Nos.

*20095(ENGL,MASS,BIOL) *20096(MASS,BIOL)
20097(MASS) 20098(MASS)
*20099(ENGL,MASS,BIOL,PHYS,CHEM) 20100(MASS)
20101(ALTE) 20102(MASS) 20103(MASS) 20105
20107(MASS) 20108(MASS) 20112(MASS) 20113(MASS)
20114(MASS) 20125 20126(MASS) 20127(ENGL,MASS)

Second Division : Nos.

20001 20002 20007 20008 20012 20045 20049 20050
20051 20052 20054 20055 20056 20057 20072 20073
20074 20075 20091 20092 20093 20094 20104(MASS)
20106 20109 20110 20111 20115 20116 20117 20118
20119 20120 20121 20122 20123 20124 20128(MASS)
20129 20130(MASS) 20131 20132 20133 20134

Third Division : Nos.

NIL

College: 002 KRISHNAGURU MAHAVIDYALAYA JR

First Division : Nos.

*20142(ENGL,ALTE,PHYS,BIOL,MATH) 20143 20144
*20145(MASS,MATH) *20146(ENGL,ALTE,MATH)
*20147(ENGL,ALTE,MATH) 20148
*20149(ENGL,ALTE,PHYS,MATH) *20150(ENGL,ALTE,MATH)
20151(MASS,MATH) 20152 20153(MASS,PHYS)
20154(MASS) *20155(ALTE,BIOL,MATH) 20156
*20157(ALTE,MATH) *20158(ALTE,MATH,BIOL)
*20159(ENGL,ALTE,BIOL,MATH) *20160(ALTE,MATH)
20161(MASS) *20162(ALTE,BIOL,MATH)
*20163(MASS,MATH) *20164(ENGL,ALTE,MATH)
20165(MASS,MATH) 20166 20167 20168(MASS)
*20169(MASS,BIOL,MATH) *20170(MASS,CHEM,MATH)
20171(MATH) 20172(MATH) *20173(ALTE,BIOL,MATH,PHYS)
20174(PHYS,MATH) *20175(MASS,PHYS,BIOL,MATH)
20176(MATH) 20177(MASS,MATH) *20178(ALTE,MATH)
*20179(MASS,MATH) 20180(MATH) 20181
*20182(MASS,PHYS,MATH) 20183(MATH)
*20184(ALTE,PHYS,MATH) 20185 *20186(ALTE)

College: 002 KRISHNAGURU MAHAVIDYALAYA JR

Second Division : Nos.

20187

Third Division : Nos.

NIL

Centre: 0170 BEHALI COLLEGE JR

College: 002 PT DEEENDAYAL U A MAHAVIDYALAYA BEHALI

First Division : Nos.

20001(ENGL,BIOL) 20002(ENGL,ALTE)
*20003(ENGL,ALTE,BIOL) *20004(ENGL,ALTE,BIOL)
20005(ENGL) 20006 20007(ENGL,BIOL) 20012(ALTE)
20016(ENGL,ALTE) 20017 20018(ENGL)
20019(ENGL,BIOL) 20021(ENGL,ALTE)
*20023(ENGL,MASS,BIOL) 20024 20025(ENGL)
*20026(ENGL,ALTE) 20027 20028(ENGL) 20029 20030
20031 20032(ENGL,BIOL) 20033 20035
*20036(ENGL,ALTE,BIOL)

Second Division : Nos.

20009 20011(ENGL) 20015(ENGL) 20020 20022 20034

Third Division : Nos.

NIL

Centre: 0172 BISWANATH COLLEGE

College: 001 BISWANATH COLLEGE

First Division : Nos.

20003 20009(PHYS) 20021(ALTE) 20025(ALTE) 20038
20039(MASS,BIOL)

Second Division : Nos.

20002 20004 20005 20008 20013 20014 20016 20017
20018 20019 20020 20026 20027 20029 20030 20033
20037 20040 20043 20045 20046 20057 20058 20062
20064 20066 20067 20070 20076

College: 001 BISWANATH COLLEGE

Third Division : Nos.

20006 20010 20012 20022 20024 20032 20068

Centre: 0173 BISWANATH COMMERCE JR COLLEGE

College: 003 PEARL ACADEMY

First Division : Nos.

*20001(MASS,BIOL,CHEM) *20002(MASS,BIOL,CHEM)
*20003(ALTE,PHYS,CHEM,BIOL)
*20004(ENGL,ALTE,PHYS,CHEM,STAT)
*20005(ALTE,CHEM,BIOL) *20006(ALTE,PHYS,CHEM,BIOL)
20007 20008(ALTE,CSCA) 20009 20010(ALTE,BIOL)
20011(ALTE,CSCA) *20012(ALTE,CSCA)
*20013(ALTE,CHEM,CSCA) *20014(MASS,CHEM,BIOL)
20015 *20016(ALTE,BIOL) *20017(ALTE,CHEM,BIOL)
20018(MASS) *20019(ALTE,CHEM,BIOL)
*20020(ENGL,ALTE,PHYS,CHEM,BIOL)
*20021(ENGL,ALTE,PHYS,CHEM,BIOL) *20022(MASS,CHEM)
20023(MASS,CHEM) 20024(MASS) 20025(BIOL)
20026(MASS,BIOL) 20027(ALTE,CSCA) 20028(ALTE)
20029(ALTE,BIOL) 20030(ALTE,BIOL)
20031(ALTE,CSCA) *20032(ALTE,STAT)
*20033(ALTE,PHYS,CHEM,BIOL) *20034(MASS,CHEM,BIOL)
20035(CHEM) 20036(ENGL,ALTE) 20037(ALTE,CSCA)
20038(ALTE,CSCA) 20039(CSCA) 20040(ALTE)
20042(ALTE,CSCA) 20043 20044(ALTE)
20045(ALTE,CHEM) *20046(ALTE,CHEM,BIOL) 20047
20048(CHEM) *20049(ALTE,PHYS,CHEM) 20050
20051(MASS,BIOL) 20052 20053 20054 20055(CSCA)
20056 20057(CSCA) 20058(CSCA) 20059(ALTE)
20060(ALTE) 20061(ALTE) 20062(ALTE)
20063(ENGL,ALTE,BIOL) 20064 20066 20067(CSCA)
20068(ALTE) 20069(ALTE) 20070(ALTE) 20071(ALTE)
20072 *20073(ENGL,ALTE,CHEM,BIOL) 20074(ALTE) 20075
20076(ALTE) 20077(ALTE,CSCA) 20078(ALTE,CSCA)
20079(ENGL,ALTE) 20081 20083(ALTE)
*20084(ENGL,ALTE,CSCA) 20086
*20087(ENGL,ALTE,BIOL) *20088(ENGL,MASS)
*20089(ENGL,MASS,CHEM,BIOL)
*20090(ENGL,ALTE,CHEM,STAT)
*20091(ENGL,MASS,CHEM,BIOL)
*20092(ENGL,MASS,PHYS,CHEM)
*20093(ENGL,CHEM,BIOL) *20094(ENGL,MASS,CHEM,BIOL)
*20095(ENGL,ALTE,CHEM,BIOL) 20096(ENGL,MASS)
20097(ALTE) 20098(ALTE,BIOL)
20099(MASS,CHEM,BIOL) *20100(CHEM,BIOL)
20101(ALTE,BIOL) *20102(ALTE,CHEM,BIOL)
*20103(ALTE,CHEM) *20104(ALTE,CHEM,BIOL)

College: 003 PEARL ACADEMY

First Division : Nos.

20105(CHEM,BIOL) *20106(ALTE,CHEM,BIOL)
20107(MASS,BIOL) 20108(ALTE,CSCA)
*20109(ALTE,BIOL) *20110(ALTE,BIOL)
20111(ALTE,BIOL) *20112(ENGL,ALTE,BIOL)
20113(ALTE) 20114(ALTE,BIOL) *20115(ALTE,STAT)
*20116(ALTE,CHEM,BIOL) 20117(ALTE,BIOL)
20119(MASS) 20120(ENGL,ALTE,CSCA) 20121(MASS)
20122(ALTE) 20123 20124(MASS,CSCA) 20125(ALTE)
20126(ALTE) 20127(BIOL) 20128(CHEM) 20130(ALTE)
20131(MASS) 20132(ENGL,ALTE) 20133(ALTE)
20134(CSCA) 20135(ALTE) 20136 20138(ALTE)

Second Division : Nos.

20065 20080 20085 20118(MASS) 20129 20137

Third Division : Nos.

NIL

Centre: 0174 CHAIDUAR COLLEGE

College: 001 CHAIDUAR COLLEGE

First Division : Nos.

20001 20011 20012 20013 20025(ENGL,MASS) 20038
20040 20043(ALTE) 20044 20045(MASS) 20048(MASS)
20060(MASS)

Second Division : Nos.

20002 20004 20007 20009 20014 20017 20018 20020
20021 20022 20023 20024 20026 20031 20032 20034
20035 20036 20041 20042 20046 20047(MASS) 20049
20054 20055 20056

Third Division : Nos.

20016 20027 20028 20029 20030 20037

Centre: 0175 CHARIALI ACADEMY H S SCHOOL

College: 002 DAPHNE JR COLLEGE

First Division : Nos.

20001 20002(ENGL,ALTE,BIOL) 20003 20004(BIOL) 20005(ALTE) 20006(BIOL) 20007 *20008(ENGL,MASS,BIOL) *20009(ALTE,BIOL) 20010(BIOL) *20011(ENGL,ALTE,BIOL) *20013(ENGL,BIOL) *20014(ENGL,ALTE,BIOL) 20015(BIOL) 20016(MASS) *20017(ENGL,MASS) 20018(MNEP,BIOL) 20019 20020

Second Division : Nos.

NIL

Third Division : Nos.

NIL

Centre: 0176 CHARIALI H S & M P SCHOOL

College: 001 CHARIALI H S & M P SCHOOL

First Division : Nos.

20007(GEOG) 20014(MASS,BIOL) 20015(MASS,BIOL) 20016(ENGL,BIOL) 20017(BIOL) 20018 20019 *20020(ENGL,ALTE,BIOL) 20022 20024(BIOL) *20025(ENGL,ALTE,BIOL) 20026 20027 20028 20029(BIOL) *20030(ALTE,BIOL) 20031 20033 20038 20039 20040 20041 20061(ALTE,BIOL)

Second Division : Nos.

20003 20004 20009 20013 20021 20023 20032 20034 20035 20036 20037 20042 20043(ALTE) 20048 20059 20060

Third Division : Nos.

20001 20002 20005 20006 20008 20011 20044 20046 20047 20052

Centre: 0178 CHATIA H S SCHOOL

College: 001 CHATIA H S SCHOOL

First Division : Nos.

20005 20012 20016(BIOL) 20017 20018 20019 20022 20023(BIOL) 20025

Second Division : Nos.

20001(BIOL) 20002 20003 20004 20007 20008 20009 20010(BIOL) 20013 20014 20020 20021 20026 20027 20028

Third Division : Nos.

20006 20011 20015

Centre: 0182 HOWAJAN H S SCHOOL

College: 001 HOWAJAN H S SCHOOL

First Division : Nos.

*20001(MASS,BIOL) 20003 20004(MASS) 20012 20013 20014(MASS) 20015(MASS) 20020(MASS) 20021 20027(MASS,BIOL) *20028(ENGL,MASS,BIOL) 20029(MASS,BIOL) 20033(MASS) 20034(ENGL,MASS) 20036

Second Division : Nos.

20002 20005 20006(MASS) 20007 20008 20010 20016 20017 20018(MASS) 20019 20023 20024 20025 20026 20030 20031 20032 20035 20037

Third Division : Nos.

20009 20011 20022

Centre: 0184 KALABARI H S SCHOOL

College: 001 KALABARI H S SCHOOL

First Division : Nos.

20008 20019 20020(BIOL) 20021(GEOG) 20022(GEOG) 20025(MASS) 20026(BIOL) 20027(MASS,BIOL) 20033(MASS,BIOL) 20034(MASS) 20035 20037(MASS) 20038(MASS) 20039(MASS) 20040(MASS) 20041(MASS) 20042(MASS,BIOL) 20044(MASS)

Second Division : Nos.

20001 20002 20003 20004 20005 20009 20010 20011 20012 20013 20014 20015 20016 20017 20018 20023 20024 20028 20029 20030 20031 20032(MASS) 20036(MASS) 20043(MASS) 20045 20046

Third Division : Nos.

20006

Centre: 0191 ABHAYAPURI COLLEGE

College: 001 ABHAYAPURI COLLEGE

First Division : Nos.

20004 20006(ALTE)

Second Division : Nos.

20007 20009

Third Division : Nos.

20003 20019

College: 002 LAKSHMINATH B ACADEMY JR COLLEGE

First Division : Nos.

*20032(MASS,BIOL) 20036(ALTE) 20042(ALTE) 20043(BIOL) 20044(MASS,BIOL) 20052 20056 20057(BIOL) *20058(MASS,BIOL) 20059(MASS) 20067 20073 *20074(MASS,CHEM,BIOL) 20078 20079(MASS,BIOL) 20082(CHEM,BIOL) *20083(MASS,CHEM,BIOL) 20097

College: 002 LAKSHMINATH B ACADEMY JR COLLEGE

Second Division : Nos.

20030 20031 20033 20034 20035 20037 20038 20045 20046 20048(BIOL) 20049 20051 20054 20055 20060 20062 20063 20072 20080 20081 20084 20085(MASS) 20092 20093 20095 20096

Third Division : Nos.

20041 20064 20065 20066 20076 20094

College: 003 S S ACADEMY

First Division : Nos.

20120 20124

Second Division : Nos.

20116 20121 20122 20125 20126 20127

Third Division : Nos.

20117 20119

Centre: 0192 ABHAYESWARI H S SCHOOL

College: 001 ABHAYESWARI H S SCHOOL

First Division : Nos.

20001(MASS) 20002(MASS) 20003(MASS) 20004(MASS) 20006(MASS) 20008 *20010(ENGL,ALTE,ITES) *20012(ENGL,ALTE,ITES) 20014(ALTE) 20017 20018 20021(ITES) 20023(ITES) 20024(ENGL,ALTE) *20035(MASS,PHYS,CHEM,MATH,BIOL) 20037(ALTE,ITES) 20038(MASS,BIOL,CHEM) 20039(MASS,CHEM) 20040(CHEM) 20041 20043 20044(MASS,BIOL,CHEM) 20045(MASS,BIOL) 20046(MASS) 20047(MASS,CHEM) 20049(ALTE,CHEM) 20050(MASS) 20051 20052(MASS) *20053(MASS,CHEM) 20054(MASS) 20055 20059

Second Division : Nos.

20005 20007 20009 20011 20013 20015 20016 20019 20020 20022 20025 20027 20029 20030 20031 20032 20033 20034 20036 20042 20048 20056(MASS) 20057 20058 20060 20061

College: 001 ABHAYESWARI H S SCHOOL

Third Division : Nos.

20062 20063

Centre: 0193 BIRJHORA H S SCHOOL

College: 001 BIRJHORA H S SCHOOL

First Division : Nos.

*20001(BIOL,CHEM) 20002 20003(ALTE,CHEM)
20004(MASS) 20007(BIOL) 20008(MASS) 20012
20014(MASS) 20017(BIOL) 20018 20019(MASS)
20022(MASS) 20026 20029(BIOL) 20030(ENGL,BIOL)
20033 20034 20035(BIOL)
*20036(ENGL,MASS,BIOL,CHEM,PHYS)
*20037(ENGL,MASS,CHEM,BIOL) 20040(MASS)
20041(ENGL,BIOL) *20044(ENGL,ALTE,PHYS,CHEM)

Second Division : Nos.

20005 20006 20009 20010 20011 20013 20015 20016
20020 20021 20023 20024 20027 20028 20031 20032
20038 20039 20042 20043

Third Division : Nos.

20025

College: 002 BONGAIGAON RAILWAY H S SCHOOL

First Division : Nos.

*20047(ENGL,ALTE,CHEM,BIOL) 20048 20049(ALTE,BIOL)
20055 20056 20058(ENGL,ALTE)
*20059(ENGL,ALTE,PHYS,CHEM,GEOG)
*20060(MBEN,CHEM,GEOG) 20062(ALTE)
*20064(ENGL,ALTE) 20065(MBEN)
*20066(MBEN,PHYS,CHEM,GEOG) *20069(ENGL,CHEM,GEOG)
20072(ALTE) 20075(BIOL) 20076(ENGL,MBEN,BIOL)
20077(ALTE,BIOL) 20079(ALTE) 20086(ALTE,BIOL)
*20091(CHEM,BIOL) 20092 20095(BIOL) 20102 20103
*20104(ENGL,CHEM,BIOL) *20106(ENGL,ALTE,PHYS,CHEM)
20111(BIOL) *20114(MASS,CHEM,BIOL)
*20115(MASS,BIOL) 20116 *20117(ENGL,ALTE,BIOL)
20120(MASS,BIOL) *20123(ENGL,ALTE) 20127 20128
20132

College: 002 BONGAIGAON RAILWAY H S SCHOOL

Second Division : Nos.

20050 20051(GEOG) 20052 20053 20054 20057 20063
20068 20070 20071 20073 20074 20078 20080 20081
20082 20083 20085 20087 20093 20094 20096 20097
20098 20099 20100 20101 20108 20109(ALTE) 20110
20113 20118 20121 20124 20126 20130 20131 20134

Third Division : Nos.

20084 20105 20122

Centre: 0195 BOITAMARI H S SCHOOL

College: 001 BOITAMARI H S SCHOOL

First Division : Nos.

20003 20009(MASS) 20016 20020 20031(MASS,CHEM)
20032(MASS) 20034 20035(MASS)

Second Division : Nos.

20004 20005 20006 20008 20011 20012 20013 20014
20017 20018 20019 20021 20033 20036

Third Division : Nos.

20002 20010 20015 20023 20025 20027 20029 20030

Centre: 0196 BONGAIGAON COLLEGE

College: 002 SANKAR MADHAB ACADEMY JR COLLEGE

First Division : Nos.

NIL

Second Division : Nos.

NIL

Third Division : Nos.

NIL

College: 003 BONGAIGAON H S SCHOOL (EM)

First Division : Nos.

*20004(ENGL,ALTE,CHEM) 20005(CSCA)
*20006(ENGL,ALTE) 20007(ALTE,BIOL) 20008(ALTE)
*20010(ENGL,ALTE,CHEM,BIOL) 20011
*20012(ENGL,ALTE,CSCA) 20013 20014(BIOL)
20015(ALTE,CSCA) 20016 20017(ALTE,CSCA)
20018(ALTE) *20019(ENGL,ALTE,BIOL)
*20020(ENGL,ALTE,BIOL) *20021(ENGL,ALTE,CHEM,BIOL)
*20023(ENGL,ALTE,CSCA) *20024(ALTE,BIOL)
*20025(ENGL,ALTE,BIOL,CHEM,PHYS)
20026(ENGL,ALTE,BIOL)
*20027(ENGL,ALTE,BIOL,CHEM,PHYS,MATH)
*20028(ENGL,ALTE,BIOL,CHEM) 20029(ENGL,ALTE,CSCA)
*20030(ENGL,ALTE,CSCA)

Second Division : Nos.

20031

Third Division : Nos.

NIL

Centre: 0198 CHALANTAPARA H S SCHOOL

College: 001 CHALANTAPARA H S SCHOOL

First Division : Nos.

20001(BIOL) 20003 20029(ALTE) 20030(ALTE) 20034
20035 20039(MASS,BIOL) *20042(MASS,CHEM,BIOL)
20043(ALTE) 20047 20049(ALTE) 20052(ENGL,ALTE)
20053(BIOL) 20054 20055(MASS) 20060(BIOL)
20065(MASS,BIOL) 20066 20083(MASS)
20087(ALTE,BIOL) *20088(ENGL,ALTE,CHEM,MATH,BIOL)
20090(ALTE,BIOL) 20092(ALTE,BIOL)
20093(ALTE,BIOL) 20095(ALTE,BIOL) 20097
20100(ENGL,ALTE)

Second Division : Nos.

20002 20004 20005 20006 20007 20008 20009 20010
20011 20014 20015 20017 20019 20020 20021 20022
20023 20024 20025 20027 20033 20036 20037 20038
20040 20041 20044 20045 20046 20048 20050 20051
20056 20057 20058 20059 20061 20062 20063 20064
20067 20068 20070 20071 20072 20073 20074 20075
20076 20077 20078 20079 20080 20082 20084 20085

College: 001 CHALANTAPARA H S SCHOOL

Second Division : Nos.

20086 20089 20091 20094(ALTE) 20096 20098 20099

Third Division : Nos.

20013 20016 20018 20026 20028 20069

Centre: 0200 LENGTISINGA H S SCHOOL

College: 001 LENGTISINGA H S SCHOOL

First Division : Nos.

20001(MASS) 20002(MASS) 20004(MASS) 20015(MASS)
20017(MASS,BIOL) 20019(MASS) 20031(MASS,BIOL)

Second Division : Nos.

20006(MASS) 20008 20010 20013 20014 20018(MASS)
20020 20021(MASS) 20023 20024(ITES) 20025 20026
20027 20028 20029 20030 20032(MASS) 20034 20035
20036 20037 20038(ITES) 20041(MASS) 20042

Third Division : Nos.

20005 20022 20039 20040

Centre: 0201 MANIKPUR H S SCHOOL

College: 001 MANIKPUR H S SCHOOL

First Division : Nos.

20004

Second Division : Nos.

20002 20005 20006 20007 20012 20014 20017 20020
20022

Third Division : Nos.

20003 20009 20010 20011 20016 20019 20021 20023
20024 20025 20026

Centre: 0203 ADHARCHAND H S SCHOOL

College: 001 ADHARCHAND H S SCHOOL

First Division : Nos.

20001 20003 20004

Second Division : Nos.

20005 20006 20007 20018 20020 20021

Third Division : Nos.

20002 20008 20009 20011 20014 20017 20019 20023

College: 002 VIVEKANANDA JR COLLEGE

First Division : Nos.

20030 20035(ALTE,BIOL) 20036 20037 20038(ALTE)
20039(CSCA) *20040(ENGL,ALTE,CHEM,BIOL) 20041(ALTE)
20044 20045 20046(ALTE) 20049
*20050(ALTE,CHEM,BIOL) 20051 20052 20059(MBEN)
20060 20062 20063 20064
*20065(ENGL,ALTE,CHEM,PHYS,BIOL) 20066

Second Division : Nos.

20032 20033 20034 20042 20043 20047 20053 20055
20056 20057 20058 20061(MBEN)

Third Division : Nos.

20031

Centre: 0204 B N M P H S SCHOOL

College: 001 B N M P H S SCHOOL

First Division : Nos.

20002 20003 20005 20011 20012 20013(MBEN) 20014
20015(MBEN) 20016 20023 20025 20028(ALTE)

College: 001 B N M P H S SCHOOL

Second Division : Nos.

20001 20004 20006 20007 20008 20009 20010 20017
20018 20019 20020 20021 20022 20024 20026 20027
20029 20030 20032 20033

Third Division : Nos.

20031

Centre: 0207 CACHAR COLLEGE

College: 001 CACHAR COLLEGE

First Division : Nos.

20002(ENGL,ALTE) 20021

Second Division : Nos.

20005 20014 20016 20017 20020 20025 20026 20032
20033 20034 20035 20036 20037(ALTE) 20049 20057

Third Division : Nos.

20024 20043 20046

College: 002 HOLLY CROSS H S SCHOOL

First Division : Nos.

20072(ALTE) 20073(ALTE,BIOL)
20074(ENGL,ALTE,BIOL) 20075(ENGL,ALTE)
20076(ENGL,ALTE) *20078(ENGL,ALTE,CHEM)
*20079(ALTE,PHYS,CHEM) 20081(ALTE)
20082(ENGL,ALTE,BIOL) 20085(ALTE) 20087(ALTE)
20088(ENGL) 20089(ALTE) 20090 20096(ALTE)
20097(ALTE) 20099 20100(ALTE) 20101(ALTE)
20102(ALTE,BIOL) 20104(ENGL,ALTE)
20105(ENGL,ALTE,BIOL) 20106(ENGL,ALTE,BIOL)
20108(ALTE) 20109(ENGL,ALTE,BIOL)
20110(ENGL,ALTE,BIOL) 20111(ENGL,ALTE)
20112(ENGL,ALTE,BIOL) 20113(ENGL) 20114
20116(ALTE) 20118(ALTE,BIOL)
20119(ENGL,ALTE,BIOL) 20120(ALTE,BIOL)
20121(ENGL,ALTE,BIOL) 20122(ENGL,ALTE,BIOL)
20123(ALTE,BIOL) 20124(ALTE) 20125(ALTE)
20127(ENGL,ALTE,BIOL) *20129(ENGL,ALTE,BIOL)

College: 002 HOLLY CROSS H S SCHOOL

First Division : Nos.

20130(ENGL,ALTE) 20133(ALTE) 20141(ALTE)
20149(ENGL,ALTE,BIOL)

Second Division : Nos.

20077(ALTE) 20083 20084 20092 20093(ALTE) 20094
20095 20098 20107 20115 20128 20135
20138(ENGL,ALTE) 20148(ALTE)

Third Division : Nos.

NIL

College: 003 SURENDRA MEMORIAL JR COLLEGE

First Division : Nos.

20176(ENGL,ALTE) 20178(ENGL,ALTE)
20181(ENGL,BIOL) 20183(ENGL,ALTE)

Second Division : Nos.

20170 20172 20174 20175 20179 20180 20195

Third Division : Nos.

NIL

College: 004 RAMANUJ GUPTA JR COLLEGE

First Division : Nos.

20205 20210(ALTE) 20211(ALTE) 20212(BIOL)
20213(ALTE,BIOL) *20214(ENGL,ALTE,PHYS,CHEM,BIOL)
*20215(ENGL,ALTE,BIOL) *20216(ENGL,MBEN,BIOL)
20217 20219(ENGL,ALTE) 20221(ALTE) 20222(ALTE)
20223(ALTE,MATH)
*20225(ENGL,ALTE,PHYS,CHEM,MATH,BIOL)
20226(ALTE) 20228(ALTE,CSCA) 20229(ENGL,ALTE)
20230(ENGL,ALTE) *20231(ENGL,ALTE,PHYS,CHEM,BIOL)
20232(ALTE) *20233(ENGL,ALTE,PHYS,CHEM,BIOL)
*20234(ENGL,ALTE,BIOL) 20236(ALTE)
*20237(ENGL,ALTE,PHYS,CHEM) 20239(ENGL,ALTE)
20240(ALTE,BIOL) *20241(ENGL,MBEN,PHYS,CHEM,BIOL)
*20242(ENGL,ALTE,BIOL)
*20243(ENGL,ALTE,PHYS,CHEM,BIOL,MATH)

College: 004 RAMANUJ GUPTA JR COLLEGE

First Division : Nos.

20246(MBEN,MATH) *20249(ALTE,BIOL) 20251(MBEN)
*20252(ENGL,MBEN,BIOL) *20253(ENGL,ALTE,PHYS,MATH)
*20254(ENGL,ALTE,CHEM) *20255(ENGL,ALTE,PHYS,CHEM)
*20256(ENGL,ALTE,PHYS,CHEM,BIOL) 20258(ALTE)
20261(ALTE,BIOL) 20263(ENGL,ALTE)
*20264(ENGL,ALTE,CHEM,BIOL)
*20265(ENGL,ALTE,CHEM,PHYS,BIOL) *20266(ALTE,BIOL)
*20267(ENGL,ALTE) 20268(ALTE,BIOL)
20269(ENGL,ALTE,BIOL) *20270(ENGL,ALTE,PHYS,BIOL)
20272(ALTE,BIOL) *20275(ENGL,ALTE,BIOL)
20277(ALTE) 20279 20280(ENGL,ALTE,CSCA)
20281(ALTE) 20282(ENGL,ALTE)
*20283(ALTE,CHEM,PHYS) 20286(ENGL,MBEN)
20287(ALTE) 20288(ENGL,ALTE)
*20290(ENGL,ALTE,BIOL) 20291 20292(ENGL,ALTE)
20295(ALTE) 20296(ALTE) 20297(ENGL,ALTE)
*20298(ENGL,ALTE,CHEM,PHYS) *20299(BIOL,PHYS)
20300(ENGL,ALTE) 20302 20304 20305(ALTE)
*20306(ENGL,ALTE,BIOL) 20307(ENGL,ALTE) 20310
*20312(ENGL,ALTE,PHYS,CHEM)
*20313(ENGL,ALTE,CHEM,PHYS)
20315(ENGL,ALTE,BIOL) *20316(ENGL,ALTE,CHEM,BIOL)
20318 *20324(ENGL,ALTE,CHEM,BIOL) 20325(ALTE)
20326(ENGL,ALTE) 20327(ALTE) 20328(ALTE)
*20329(MBEN,CHEM,BIOL) 20331(ENGL,ALTE)
*20332(ENGL,ALTE,BIOL) 20333(ENGL,ALTE,BIOL)
20334(ENGL,ALTE) 20336(ALTE,BIOL)
*20337(ENGL,ALTE,BIOL) 20338(ALTE)
*20340(ENGL,ALTE,CHEM,PHYS,BIOL) 20345(ALTE)
20346(ALTE) 20347(ENGL,ALTE,BIOL) 20348(ALTE)
*20349(ENGL,ALTE,CHEM,PHYS,BIOL)
*20350(ALTE,CHEM,BIOL) 20351(ENGL,ALTE) 20353
20354(ENGL,ALTE,BIOL) 20355(ALTE,BIOL)
*20356(ENGL,ALTE,CHEM,PHYS,MATH,STAT)
20359(ALTE) 20360(ALTE) 20361(ALTE,BIOL)
20364(ENGL,ALTE) 20365(ENGL,ALTE,BIOL) 20366
*20367(ENGL,ALTE,PHYS,BIOL) 20370(ALTE) 20377
20378(ENGL,ALTE) 20380(ENGL,ALTE) 20381(ALTE)
20382(ALTE) *20384(ENGL,ALTE,BIOL) 20385(ALTE)
20391(ENGL,ALTE) 20393(ENGL,BIOL)
20394(ENGL,ALTE,BIOL) 20395(ENGL,BIOL)
*20397(ENGL,ALTE,BIOL) 20398(ENGL,ALTE)
20399(ENGL,ALTE) 20401(ALTE) 20404(ENGL)
20405(ENGL,ALTE) *20406(ENGL,ALTE,CHEM,BIOL,MATH)
20408(ENGL,ALTE) 20409 20410 20412(ALTE)
20413(ALTE) 20414(ENGL) 20415(ENGL,ALTE)
*20416(ENGL,ALTE,CHEM,STAT,MATH)
20417(ENGL,ALTE,BIOL) 20418(ENGL,ALTE,BIOL)
20419(ENGL) 20420(ENGL,ALTE)

College: 004 RAMANUJ GUPTA JR COLLEGE

First Division : Nos.

*20421(ENGL,ALTE,CSCA) 20422(BIOL) 20423(BIOL)
20425(ALTE,BIOL) 20427(ENGL,ALTE,BIOL)
20428(ENGL,ALTE) 20429(BIOL) 20432
*20433(ENGL,ALTE,CHEM,BIOL) 20436(ALTE)
*20438(ENGL,ALTE,CHEM,PHYS,BIOL)
*20441(ENGL,ALTE,CSCA) 20442(ALTE)
*20445(ENGL,ALTE,CHEM,BIOL) *20446(ALTE,CHEM,MATH)
20447(ENGL,ALTE) 20448(ENGL,ALTE)
*20449(ALTE,BIOL) *20450(ENGL,ALTE,BIOL)
*20451(ENGL,ALTE,BIOL) 20452(ENGL,ALTE)
20456(ALTE) *20458(BIOL) *20459(ENGL,ALTE,CHEM,BIOL)
*20460(ENGL,ALTE) 20462(ALTE,BIOL)
20463(ENGL,ALTE,BIOL) 20464 20465
20467(ENGL,MBEN,BIOL) 20468(ALTE) 20470(ALTE)
20472(ALTE) *20473(ENGL,ALTE,BIOL)
20474(ENGL,ALTE) *20477(ENGL,ALTE,BIOL) 20478
*20479(ENGL,BIOL) *20480(ENGL,ALTE,BIOL,MATH)
20481(ENGL,ALTE,BIOL) 20482(BIOL) 20483(MBEN)
*20484(ENGL,ALTE,CHEM,BIOL) 20485(ENGL)
*20486(ENGL,ALTE,BIOL) 20487(ENGL)
*20488(ENGL,ALTE,CHEM,BIOL)
*20489(ENGL,ALTE,CHEM,BIOL)
*20490(ENGL,ALTE,CHEM,PHYS,MATH)
*20491(ENGL,ALTE,BIOL) *20492(ENGL,ALTE,CHEM)
*20493(ENGL,ALTE,CHEM,BIOL,MATH) 20494 20495(ENGL)
20496 20498(ENGL) 20499(ENGL)
*20500(ENGL,ALTE,BIOL,PHYS,MATH,CHEM)
20501(ENGL,ALTE) *20502(ENGL,ALTE,BIOL)
*20503(ENGL,ALTE,CHEM,BIOL) *20504(ENGL,ALTE,BIOL)
20505 20506(ENGL,ALTE,BIOL)
*20507(ENGL,ALTE,CHEM,BIOL) 20508(BIOL) 20509
20511(ALTE) *20512(ENGL,ALTE,CHEM,BIOL)
*20513(ENGL,ALTE,CHEM) 20515(ALTE)
*20517(ENGL,ALTE,BIOL) 20519(ALTE)
20538(ENGL,ALTE,MATH) 20539
*20540(ENGL,ALTE,CHEM,BIOL)

Second Division : Nos.

20207 20208(BIOL) 20209 20218 20220(BIOL) 20224
20235 20238 20244 20247 20248 20257(ALTE) 20259
20271(ALTE) 20274(ALTE) 20276 20278 20284
20289(ENGL) 20293 20294 20303 20308(ALTE) 20309
20311 20319 20320 20323(ENGL,ALTE) 20330 20342
20343(ALTE) 20344 20352(ALTE) 20357 20362 20368
20371(ALTE) 20372(ALTE) 20373(ALTE) 20375(ALTE)
20383 20386 20388 20389 20390 20396 20400
20402(ALTE) 20407 20430 20431 20434(ENGL) 20435
20437 20439 20440(MBEN) 20453 20457 20461(ALTE)

College: 004 RAMANUJ GUPTA JR COLLEGE

Second Division : Nos.

20466 20469 20475 20476 20514 20516 20518
20520(ALTE) 20536(ENGL,ALTE) 20537 20541

Third Division : Nos.

20260 20358

Centre: 0208 D N H S SCHOOL

College: 001 D N H S SCHOOL

First Division : Nos.

20027(MBEN) 20033(ALTE) 20034(ALTE) 20036(BIOL)
20039(ENGL,BIOL) 20040(ENGL,BIOL)

Second Division : Nos.

20001 20002 20003 20004 20005 20006 20009 20011
20013 20016 20017 20018 20019 20020 20021 20023
20024 20025 20026 20028 20029 20030 20031 20032
20035 20037 20038 20041

Third Division : Nos.

20007 20008 20010 20012 20014 20015

Centre: 0210 GURU CHARAN COLLEGE

College: 001 GURU CHARAN COLLEGE

First Division : Nos.

20002(ALTE) *20003(ALTE,MATH) 20012
*20015(ENGL,ALTE,CSCA) 20016(ALTE) 20031
20039(MHAR) 20047 20065(ENGL) 20070(ENGL,ALTE)
20073 20078 20082(ENGL,ALTE) 20083(BIOL)
20086(ENGL,BIOL) 20088(BIOL) 20098(BIOL) 20103
*20104(ENGL,MBEN,BIOL) 20117 20159(ENGL,ALTE)

Second Division : Nos.

20008 20009 20010 20011 20018 20020 20024 20025
20027 20028 20030 20032 20036 20042 20044 20046
20048 20050 20051 20052 20055 20058 20059 20061
20063 20064 20067 20068(MBEN) 20074 20075 20076

College: 001 GURU CHARAN COLLEGE

Second Division : Nos.

20077 20084 20085 20087 20089 20090 20091 20092
20094 20095 20096(BIOL) 20097 20100 20106 20107
20108 20110 20111(ALTE) 20112 20114 20115 20116
20120 20123 20126(ALTE) 20132 20133 20134 20137
20138 20139 20141 20156 20157 20158 20160 20161
20162 20163 20164 20169 20170 20171 20172

Third Division : Nos.

20004 20005 20006 20007 20014 20019 20021 20022
20023 20026 20029 20033 20037 20040 20041 20043
20049 20056 20060 20062 20066 20069 20071 20072
20079 20080 20099 20101 20113 20118 20125 20127
20129 20131 20135 20146 20168 20173

College: 002 ARYAN JR COLLEGE

First Division : Nos.

*20186(ENGL,ALTE) *20187(ENGL,CHEM,BIOL)
*20188(PHYS,CHEM,MATH,BIOL) 20189 20191(MBEN,BIOL)
20192 20193(ENGL) 20194 *20195(CHEM,BIOL) 20196
20199 20201 20202(ENGL,ALTE)
*20203(ENGL,ALTE,CHEM) *20206(ENGL,ALTE,CHEM)
20211 *20212(ALTE,CSCA) 20213
*20214(ENGL,ALTE,CSCA) 20215
*20216(ENGL,ALTE,PHYS,CHEM,MATH)
*20217(ENGL,ALTE,PHYS,CHEM,BIOL) 20218(BIOL)
20227(ENGL) 20228 *20232(ENGL,CHEM) 20236 20237
20241(MBEN) 20243 20244(ALTE) 20245(ALTE)
*20246(ENGL,ALTE,CHEM,BIOL) 20248(ENGL,ALTE) 20257
20287(MMAN) 20300 20303(ENGL) 20315(ENGL) 20323
20324 20327

Second Division : Nos.

20190 20197 20198 20200 20205 20209 20219(CSCA)
20220 20221 20222 20224 20226 20229 20230 20231
20233 20234 20235 20238 20239 20240 20242 20249
20250 20258 20260 20262 20265 20266 20267 20269
20270 20272 20274 20275 20276 20277 20278 20279
20280 20283 20288 20289 20290 20292 20293 20295
20296 20297 20298 20299 20302 20304 20305 20306
20316 20321 20322 20325 20326

College: 002 ARYAN JR COLLEGE

Third Division : Nos.

20204 20225 20247 20251 20253 20254 20263 20264
20268 20271 20282 20284 20286 20301

Centre: 211V KATIGARAH JR COLLEGE

College: 001 KATIGARAH JR COLLEGE

First Division : Nos.

*20001(MBEN,BIOL) *20002(ENGL,ALTE,BIOL)
20003(MBEN,BIOL) 20004 *20005(MBEN,BIOL)
20006(MBEN) *20008(ENGL,MBEN,BIOL) 20009(BIOL)
20010(BIOL) *20011(MBEN,BIOL)
*20012(ENGL,ALTE,BIOL) 20013(MBEN)
20014(ENGL,MBEN) *20015(ENGL,MBEN,BIOL)
*20016(ENGL,ALTE,CSCA) 20017(ENGL,BIOL)
*20019(CSCA) *20020(ENGL,ALTE,BIOL,PHYS)
*20021(ENGL,ALTE,BIOL,CHEM,PHYS)
*20022(ENGL,ALTE,BIOL) 20023(ALTE,BIOL)
20024(ALTE,BIOL) 20025(BIOL)
*20026(ENGL,ALTE,BIOL,CHEM)
*20027(ENGL,ALTE,BIOL,CHEM,PHYS)
*20028(ENGL,ALTE,BIOL,CHEM,PHYS)
*20029(ENGL,MBEN,BIOL,PHYS,CHEM)
*20030(ALTE,BIOL,PHYS) 20031(BIOL)
*20032(ALTE,BIOL) *20033(ENGL,MBEN,BIOL)
*20034(ENGL,ALTE,BIOL,CHEM) *20035(ENGL,ALTE,BIOL)
*20036(ENGL,ALTE,BIOL) *20037(ENGL,MBEN,BIOL)
*20038(ENGL,ALTE,BIOL) 20039(MBEN,BIOL)
*20040(ENGL,ALTE,BIOL) 20041(ALTE)
*20042(ENGL,ALTE,BIOL) *20043(ENGL,ALTE,BIOL)
*20044(ALTE,BIOL) *20045(ENGL,MBEN,BIOL)
*20046(ALTE,BIOL) 20047 *20048(ENGL,ALTE,BIOL)
20049 20050(ENGL,MBEN) *20051(ENGL,MBEN,BIOL,CHEM)
*20052(ALTE,BIOL) 20053(MBEN) 20054(MBEN,BIOL)
*20055(ENGL,ALTE,BIOL) *20056(ENGL,ALTE,BIOL,CHEM)
*20057(ENGL,ALTE,BIOL) *20058(ALTE,BIOL)
*20059(ALTE,BIOL) *20060(ENGL,MBEN,BIOL)
*20061(MBEN,BIOL) *20062(ALTE,BIOL)
*20063(ALTE,BIOL) *20064(MBEN,BIOL)

Second Division : Nos.

20007

College: 001 KATIGARAH JR COLLEGE

Third Division : Nos.

NIL

Centre: 0213 JUDHISTHIR SAHA H S SCHOOL

College: 001 JUDHISTHIR SAHA H S SCHOOL

First Division : Nos.

20003

Second Division : Nos.

20001 20002

Third Division : Nos.

NIL

Centre: 0214 KALAIN H S SCHOOL

College: 001 KALAIN H S SCHOOL

First Division : Nos.

20009(ENGL) 20016 20026 20030 20031 20032 20033(ALTE) 20035

Second Division : Nos.

20001 20002 20003 20004 20005 20006 20007 20008 20010 20011 20012 20013 20014 20015 20017 20018 20019 20020 20021 20022 20023 20024 20025 20027 20028 20029 20034 20036 20037 20038 20039

Third Division : Nos.

NIL

Centre: 0216 M C DAS COLLEGE

College: 002 SONAI N G H S SCHOOL

First Division : Nos.

*20030(ENGL,MBEN,BIOL) 20031 20034 20035(BIOL) *20036(ENGL,MBEN,BIOL,CHEM) 20046 20047 20048 20060(ALTE,CHEM)

Second Division : Nos.

20010 20011(ALTE) 20015(ALTE) 20016 20021 20022 20024 20025 20027 20028 20029 20032 20033 20037 20038 20039 20040(ALTE) 20049 20050 20052 20055 20056 20059 20061

Third Division : Nos.

20007 20009 20012 20013 20014 20017 20018 20019 20020 20023 20026 20045 20051 20057 20058 20062 20069 20070

Centre: 0217 M H C H S SCHOOL

College: 001 M H C H S SCHOOL

First Division : Nos.

*20001(ENGL,ALTE,PHYS,BIOL,MATH) 20002(MATH) 20003(MATH)

Second Division : Nos.

20004 20005 20006 20007 20008 20009 20010 20011 20013 20014 20015 20016 20017

Third Division : Nos.

NIL

Centre: 0219 NARSING H S SCHOOL

College: 001 NARSING H S SCHOOL

First Division : Nos.

*20001(ENGL,ALTE,PHYS,CHEM,BIOL) 20002(BIOL)
*20004(ENGL,ALTE,STAT,CHEM,MATH) 20005(ENGL,MBEN)
*20006(ENGL,ALTE,CHEM,BIOL) 20007(ALTE,CHEM)
20009(CHEM) 20019 20020(ENGL,ALTE)
*20021(ENGL,ALTE,BIOL) *20022(ENGL,ALTE,BIOL,CHEM)
20023 20024(ALTE) 20025(ALTE) 20029(ENGL) 20030
20032

Second Division : Nos.

20003 20008 20010 20011 20012 20013 20014 20015
20016 20017 20028 20034 20035

Third Division : Nos.

20018 20026

College: 004 H D MEMORIAL JUNIOR COLLEGE

First Division : Nos.

NIL

Second Division : Nos.

NIL

Third Division : Nos.

NIL

Centre: 0220 NEHRU COLLEGE

College: 002 NEHRU H S SCHOOL

First Division : Nos.

20028(ENGL,ALTE) 20039(ALTE) 20040(ENGL)
20042(ALTE) 20130(ALTE) 20137(ENGL,ALTE,BIOL)

College: 002 NEHRU H S SCHOOL

Second Division : Nos.

20015 20017 20019 20020(ALTE) 20021 20022
20023(MBEN) 20024(MBEN) 20027 20029 20030 20031
20032 20033 20034 20035 20036 20037 20038 20041
20043 20047(ALTE) 20048 20049(ALTE) 20052 20053
20054 20055 20056 20057 20058 20073 20077 20078
20079 20081 20082 20083 20084 20085 20100
20105(ALTE) 20106(MHAR) 20126 20128

Third Division : Nos.

20001 20004 20005 20009 20013 20016 20018 20025
20026 20075 20080 20087 20089 20090

Centre: 0223 RAJA G C MEMORIAL H S SCHOOL

College: 001 RAJA G C MEMORIAL H S SCHOOL

First Division : Nos.

20004(MBEN) 20008 20009(MBEN) 20010 20012 20013
20015(MBEN) 20016 20017(BIOL) 20018 20020

Second Division : Nos.

20001 20002 20003 20006 20007 20011

Third Division : Nos.

NIL

Centre: 0226 SILCHAR GOVT BOYS H S SCHOOL

College: 001 SILCHAR GOVT BOYS H S SCHOOL

First Division : Nos.

20006(ENGL) 20010 *20012(ENGL,PHYS,CHEM)
*20013(ENGL,ALTE,CHEM,PHYS) *20014(ENGL,CHEM,PHYS)
*20016(ENGL,ALTE,BIOL) 20017(ALTE) 20022(ENGL)
*20029(ENGL,ALTE) *20030(ENGL,ALTE,BIOL)
*20031(ENGL,ALTE,PHYS,CHEM,BIOL,MATH)
20032(ENGL,ALTE) 20033(ENGL)
*20034(ENGL,PHYS,CHEM,BIOL)
*20035(ENGL,ALTE,CHEM,BIOL)
*20036(ENGL,BIOL) *20037(ENGL,ALTE)
20038(ENGL,ALTE) *20039(ENGL,ALTE,CHEM,BIOL,PHYS)
20043

College: 001 SILCHAR GOVT BOYS H S SCHOOL

Second Division : Nos.

20008 20009 20011 20015 20018 20023 20024 20025
20028 20040 20041 20044 20045 20046 20050 20051

Third Division : Nos.

20005 20019 20026 20042 20049 20053

College: 004 B B D JR COLLEGE

First Division : Nos.

20071(ALTE) 20073(ENGL) 20075(ENGL,ALTE)

Second Division : Nos.

20070 20072 20077

Third Division : Nos.

20069 20078

College: 005 SILCHAR COLLEGE OF SC AND COM

First Division : Nos.

20103 20110(ENGL)

Second Division : Nos.

20088 20091 20093(ALTE) 20094 20095 20097 20099
20107(ALTE) 20109 20111 20112

Third Division : Nos.

20106 20108

Centre: 0227 SILCHAR GOVT GIRLS H S SCHOOL

College: 001 SILCHAR GOVT GIRLS H S SCHOOL

First Division : Nos.

20003

Second Division : Nos.

20001 20002 20004

Third Division : Nos.

20005

Centre: 0230 B P B MEMORIAL H S SCHOOL

College: 001 B P B MEMORIAL H S SCHOOL

First Division : Nos.

20009(MASS,GEOL) 20016(ENGL,MASS,BIOL)
20017(ENGL,BIOL) *20019(ENGL,MASS,BIOL)
*20022(ALTE,BIOL) 20023 20024 20025(ALTE)
20026(ALTE) 20028 20032(ALTE) 20035(ALTE)
20037(MASS) 20043(ALTE) 20044(ALTE)
20045(ENGL,ALTE) 20046(ALTE) 20050(ALTE)
*20051(ENGL,ALTE,CHEM,MATH,BIOL) *20053(MASS)
*20057(ENGL,ALTE,MATH) *20058(ENGL,ALTE)
*20060(ENGL,ALTE,CHEM) 20062(ALTE)
*20064(ENGL,ALTE,CHEM,PHYS,MATH) 20068(ALTE)
*20073(ENGL,ALTE,CHEM,MATH) 20075 20078(ENGL,ALTE)
20080(MASS) 20081(MASS) *20082(ENGL,ALTE,BIOL)
20083(MASS) *20084(ENGL,ALTE,BIOL)
*20085(ENGL,ALTE,BIOL) 20086(ENGL,ALTE)
*20087(ENGL,ALTE,BIOL) 20088(ENGL,ALTE) 20089
20090(ENGL,MASS)

Second Division : Nos.

20003 20004 20005 20006 20008 20018 20020 20027
20029 20030 20031 20033 20034 20036 20038(MASS)
20039 20040(MASS) 20041 20042 20047 20048 20049
20052 20054 20055 20056(MASS) 20059 20061 20063
20065 20066 20067 20069 20070 20071(MASS) 20074
20076 20079(ENGL) 20095

College: 001 B P B MEMORIAL H S SCHOOL

Third Division : Nos.

20015 20072

Centre: 0232 DHOLEBAGAN H S SCHOOL

College: 001 DHOLEBAGAN H S SCHOOL

First Division : Nos.

NIL

Second Division : Nos.

20001 20002

Third Division : Nos.

20003 20004 20006 20007

Centre: 0233 MORAN COLLEGE

College: 001 MORAN COLLEGE

First Division : Nos.

20004(ALTE) 20015 20016(ALTE)
*20021(ENGL,ALTE,CSCA) 20034(MASS) 20040(ALTE)
20042(ALTE) 20043(ENGL,ALTE) 20044
20045(ENGL,ALTE) 20052(ENGL) 20061(MASS)
20066(ENGL) 20067 20068(ENGL,ALTE)
20072(ENGL,ALTE) 20073(ALTE) 20076(ALTE) 20077
20082(ALTE) 20088 20095 *20097(ENGL,ALTE,BTEC,BIOL)
20098 20108(ALTE) 20110(MASS,BIOL) 20114(MASS)
20122

Second Division : Nos.

20001 20002 20003 20007(ALTE) 20009 20011
20014(ALTE) 20019(MASS) 20022 20025 20026 20028
20033 20035(ALTE) 20036 20041 20046 20048(ALTE)
20049 20050 20051 20053 20054 20056 20059 20060
20063 20065 20069 20074 20075 20078 20079 20080
20083 20084(MHIN) 20087 20092 20093(ALTE) 20096
20099 20101 20102 20105 20107 20115 20117 20119
20120 20123 20124 20128 20129 20134 20138 20139
20140 20144(MASS) 20160

College: 001 MORAN COLLEGE

Third Division : Nos.

20010 20020 20027 20031 20037 20038 20055 20058
20062 20085 20100 20112 20116 20125 20126 20127
20133 20141 20142

Centre: 233V SEPON JR COLLEGE

College: 001 SEPON JR COLLEGE

First Division : Nos.

*20001(MASS,CHEM) *20002(ENGL,MASS,PHYS,BIOL)
*20003(ENGL,MASS,BIOL) *20004(MASS,BIOL) 20006
20007(MASS) 20008(MASS)

Second Division : Nos.

20005

Third Division : Nos.

NIL

Centre: 0234 MORAN H S SCHOOL

College: 001 MORAN H S SCHOOL

First Division : Nos.

20002 20009(GEOL) 20010(GEOL)
20012(MASS,PHYS,BIOL) 20013(MASS) 20014(MASS)
20015(MASS) 20018(MASS) 20020(ALTE,BIOL)
20027(MASS) 20028(MASS) 20029(MASS) 20030(MASS)
20033(MASS) 20034(MASS) 20035(MASS) 20037(MASS)
20038(MASS) 20040 20043 20044 20045 20046
*20049(ENGL,MASS,PHYS,BIOL) 20052(MASS,BIOL)
20055(MASS) *20057(MASS,GEOL) 20059(MASS)
20060(MASS) 20061(MASS) 20063(MASS) 20064(MASS)
20069(MASS) 20070(MASS,BIOL) 20071(MASS,BIOL)
20073(MASS,BIOL) 20074(MASS) 20077(MASS,BIOL)
20078 20081 20082(MASS)

College: 001 MORAN H S SCHOOL

Second Division : Nos.

20001(MASS) 20003 20004 20005 20006 20007 20008 20011 20016 20017 20019 20021 20022 20023 20024 20025 20032 20039 20041 20042 20047 20048 20050 20051(MASS) 20053 20054 20056 20058 20062(MASS) 20065(MASS) 20066 20067(MASS) 20068 20072(MASS) 20075 20076(MASS) 20079 20080 20083(MASS) 20084 20085

Third Division : Nos.

20026

Centre: 0236 SAPEKHATI H S SCHOOL

College: 001 SAPEKHATI H S SCHOOL

First Division : Nos.

20003 20006 20007(BIOL) 20009(MASS) 20013(BIOL)

Second Division : Nos.

20002 20004 20005 20008 20010 20011 20012(BIOL) 20014

Third Division : Nos.

NIL

Centre: 0237 SONARI COLLEGE

College: 001 SONARI COLLEGE

First Division : Nos.

20003(ENGL,ALTE) 20004 20005(ENGL,MASS) 20007(MASS) 20008(ALTE,BIOL) 20013 20019(ENGL) 20020(ALTE) 20023 20024(ALTE) 20025(ENGL) 20026(ENGL,MASS) 20027(MASS) 20028 20030 20031(MASS) *20032(ENGL,MASS,BIOL) 20033 20034(ENGL,MASS) 20035(ENGL,MASS) *20036(ENGL,MASS,BIOL) 20037(ENGL,MASS) 20042(MASS) 20044(MASS) 20048(MASS) 20049 20051(ENGL,ALTE,BIOL) 20052(MASS,BIOL) 20057(MASS,BIOL) 20058(ENGL,BIOL) *20059(ENGL,MASS,BIOL) 20060(MASS)

College: 001 SONARI COLLEGE

First Division : Nos.

20061(MASS,BIOL) 20063(MASS)

Second Division : Nos.

20002 20006(MASS) 20009 20012 20015 20016 20018 20021 20022(MASS) 20029 20045(ENGL) 20047(ALTE) 20053 20054(MASS) 20055(MASS) 20062

Third Division : Nos.

20038 20050 20068 20069

Centre: 0239 BASUGAON H S SCHOOL

College: 001 BASUGAON H S SCHOOL

First Division : Nos.

20001 20004 20007 20008(ENGL) 20010(MBOD) 20020 20021(ALTE) 20022(ALTE) *20025(ENGL,MASS,BIOL) 20028 20031(ENGL,ALTE,BIOL) 20032(MASS)

Second Division : Nos.

20002 20003 20005 20011 20013 20014 20015 20016 20017 20018 20023(ALTE) 20024 20026 20030(ITES) 20033(ALTE) 20040

Third Division : Nos.

20027 20029

College: 003 NETAJI SUBHAS VIDYANIKETAN

First Division : Nos.

NIL

Second Division : Nos.

NIL

College: 003 NETAJI SUBHAS VIDYANIKETAN

Third Division : Nos.

NIL

Centre: 0241 BENGTAL JR COLLEGE

College: 001 BENGTAL JR COLLEGE

First Division : Nos.

20009 20027(MBOD) 20030(ENGL,ALTE)
20031(ENGL,ALTE,BIOL) 20035(ALTE)

Second Division : Nos.

20001 20002 20006 20008 20010 20011 20012(MBOD)
20014 20016 20017(MBOD) 20018 20020 20021 20022
20023 20024 20026 20028 20029(MBOD) 20033 20034

Third Division : Nos.

20007

Centre: 0242 BIJNI COLLEGE

College: 001 BIJNI COLLEGE

First Division : Nos.

20015 *20023(ENGL,BIOL)

Second Division : Nos.

20003 20006 20007 20009 20010 20021 20026(MASS)
20035

Third Division : Nos.

20002 20005 20008 20012 20017 20018 20030 20031
20040

College: 002 ANANDARAM BARUAH ACADEMY JR COLLEGE

First Division : Nos.

20052 20056 20061(ALTE)
*20063(ENGL,ALTE,CHEM,BIOL,PHYS) 20064 20068
20069 20073(CHEM) 20076(ENGL,ALTE) 20077(MBOD)
20078 20082(MASS,BIOL) 20084(MBEN)
*20085(ENGL,ALTE,BIOL,PHYS,CHEM,MATH)
20087(BIOL) *20091(MASS,BIOL)

Second Division : Nos.

20058 20059 20065 20067 20070 20071 20075 20079
20080 20081 20083 20086 20088 20089 20092

Third Division : Nos.

20060

Centre: 0243 BIJNI BANDHAB H S SCHOOL

College: 001 BIJNI BANDHAB H S SCHOOL

First Division : Nos.

20013(MASS) 20043(ENGL,ALTE) 20048 20053(MASS)

Second Division : Nos.

20004 20005 20010 20011(MASS) 20015 20021 20022
20023(MBOD) 20027 20028 20030 20031 20034(MASS)
20035 20037 20044 20047 20049 20051 20052 20056

Third Division : Nos.

20002 20003 20012 20016 20019 20024 20026 20036
20038 20040 20041

Centre: 0244 BONGAIGAON REFINERY H S SCHHOL

College: 001 BONGAIGAON REFINERY H S SCHHOL

First Division : Nos.

*20002(ENGL,PHYS,CHEM,MATH)
*20003(ENGL,ALTE,PHYS,CHEM,MATH) 20004 20005(ALTE)
20006(MASS) *20008(ENGL,ALTE,PHYS,CHEM)
*20009(ENGL,CHEM,BIOL) 20010(BIOL)
*20011(ENGL,PHYS,BIOL,MATH,CHEM)

College: 001 BONGAIGAON REFINERY H S SCHHOL

First Division : Nos.

*20012(ENGL,ALTE,PHYS,CHEM,BIOL) 20014(ENGL,ALTE)
*20016(ENGL,MASS,BIOL,CHEM,MATH)
*20018(ENGL,PHYS,CHEM,BIOL) 20019(ENGL,MASS)
20020(ALTE,BIOL) 20023(ALTE)
*20024(MASS,PHYS,BIOL,MATH,CHEM) 20026(ENGL,ALTE)
20028 20030(ALTE) 20036(ALTE)
*20037(ENGL,ALTE,CHEM) 20039(ALTE) 20040(ALTE)
20041(ALTE) *20042(ENGL,ALTE,CHEM,BIOL)
*20043(ENGL,MASS,PHYS,CHEM,BIOL)
*20044(ENGL,ALTE,PHYS,CHEM,BIOL)
20046(ENGL,ALTE,BIOL) 20048 20049
*20050(ALTE,BIOL) 20052(ALTE,CSCA) 20053(ALTE)
20055(ALTE) *20056(ENGL,ALTE,BIOL)
*20057(ALTE,BIOL)
*20058(ENGL,ALTE,PHYS,CHEM,CSCA,MATH)
20059(BIOL) 20063(ALTE,BIOL) 20064(ENGL,ALTE)
20066(ENGL,ALTE) 20067 20069(MASS,BIOL)
*20074(ENGL,MASS,PHYS,CHEM,BIOL,MATH)
20075(ALTE) *20076(ENGL,MASS,BIOL) 20077(ALTE)
20078(ENGL,ALTE,BIOL) 20079(ALTE) 20080
*20081(ALTE,BIOL) 20082(ALTE,BIOL)
*20083(ENGL,ALTE,PHYS,BIOL) *20088(ALTE,BIOL)

Second Division : Nos.

20007 20015(ALTE) 20017 20022(ALTE) 20025 20027
20032 20033 20034 20035 20038 20045 20047 20051
20054(ALTE) 20060 20061 20062 20065 20068(ALTE)
20070(ALTE) 20071 20072 20084(ALTE) 20087
20089(ALTE)

Third Division : Nos.

NIL

College: 002 DON BOSCO JR COLLEGE

First Division : Nos.

20104(ALTE) 20107(ALTE) 20122(ENGL,ALTE,BIOL)
20123(ALTE) 20124(ALTE) 20125(ALTE)

College: 002 DON BOSCO JR COLLEGE

Second Division : Nos.

20106 20108 20114 20116 20118 20119(ALTE)
20121(ALTE)

Third Division : Nos.

20105

Centre: 0246 SIDLI KASHIKOTRA H S SCHOOL

College: 001 SIDLI KASHIKOTRA H S SCHOOL

First Division : Nos.

NIL

Second Division : Nos.

20003 20006 20007 20009 20012 20013

Third Division : Nos.

20001 20004 20008 20011 20016 20017 20020

Centre: 0254 DALGAON H S SCHOOL

College: 004 PT DEENDAYAL U A MAHAVIDY. DALGAON

First Division : Nos.

20005 20007(MASS) 20008 20014(ALTE,CSCA)
20016(BIOL) 20019(MASS) 20025 20060(MASS,BIOL)
20065(MASS) 20068(ALTE) 20075(MASS) 20077
*20078(ENGL,MASS,BIOL,CHEM,PHYS) 20084(MASS)
20086

Second Division : Nos.

20015(MASS) 20022 20027 20034 20037 20041 20045
20047 20048 20051 20052(MASS) 20056 20059
20063(MASS) 20069(MASS) 20070(MASS) 20071(MASS)
20072(MASS) 20074 20076 20079 20080 20083
20087(MASS)

College: 004 PT DEENDAYAL U A MAHAVIDY. DALGAON

Third Division : Nos.

20020 20040 20042 20055 20085

Centre: 0256 DEOMORNOI JR COLLEGE

College: 002 DEOMORNOI H S SCHOOL

First Division : Nos.

20001 20006(MASS) 20007(MASS) 20009(MASS)
20011(MASS,BIOL) 20019 20023(MASS) 20024(MASS)
*20029(MASS) 20032(MASS,BIOL)
*20039(ENGL,MASS,PHYS,CHEM,MATH,BIOL)
*20040(ENGL,MASS,CHEM,BIOL)
*20041(ENGL,ALTE,BIOL,CHEM)
20042(BIOL) 20043(MASS) *20044(ENGL,MASS,BIOL)
*20045(ENGL,MASS,BIOL) *20046(MASS,CHEM,BIOL,MATH)
20047(MASS) 20048 *20049(MASS,BIOL) 20050
20051(MASS) 20052(ENGL,ALTE,BIOL) 20053
20055(MASS) 20056 *20060(ENGL,MASS)
*20061(ENGL,MASS,CHEM,BIOL)
20062(MASS) 20063(MASS) 20064(MASS)
*20065(ENGL,MASS,PHYS,MATH,CHEM,BIOL) 20066
*20067(ENGL,MASS,CHEM,BIOL) *20068(MASS,CHEM)
*20069(MASS,CHEM) 20070(MASS) *20071(MASS)
20072(MASS) *20073(MASS,CHEM) 20074(MASS,CHEM)
20075(MASS) 20076(MASS) 20077 20078(MASS)
20081(MASS) 20082(MASS) 20084(MASS) 20086(MASS)
*20087(ENGL,MASS,CHEM) 20088(CHEM)
*20089(MASS,CHEM,BIOL) 20090(MASS) 20091(MASS)
20095(MASS) 20096(BIOL) 20097 20102(MASS,BIOL)
20103(MASS,BIOL) 20104(MASS,BIOL)
20106(MASS,BIOL) 20111(MASS)
*20113(ENGL,MASS,CHEM,BIOL) *20114(MASS,BIOL)
20115(ALTE,BIOL) 20116(MASS) *20117(MASS)
*20118(ENGL,MASS) 20119 20120 20121 20122(BIOL)
20123(MASS) 20124(MASS) 20125(BIOL) 20126
20128(MASS) 20137(MASS) 20138(MASS)

Second Division : Nos.

20002 20003 20004 20005 20008 20010 20012 20013
20014 20015 20016(MASS) 20017(MASS) 20018 20020
20021 20022 20025 20026 20027 20028 20030
20031(MASS) 20034 20035 20038(MASS) 20054 20057
20058 20079 20080 20083 20085 20092(MASS)
20093(MASS) 20094 20098 20099 20100 20101 20105
20107(MASS) 20108 20109(MASS) 20110 20112(MASS)
20127 20129(MASS) 20130 20131(MASS) 20132 20133
20134(MASS) 20135 20136(MASS) 20139(MASS) 20140

College: 002 DEOMORNOI H S SCHOOL

Third Division : Nos.

20036 20037

Centre: 0261 KHARUPETIA H S SCHOOL

College: 001 KHARUPETIA H S SCHOOL

First Division : Nos.

20017 20018 20019 20025(MASS) 20026(ENGL)
20027(MASS) 20028 20029 20033 20034 20035
20036(MASS) 20037 20039 20040(MASS) 20043(MASS)
20044 20045(MASS) 20046(MASS) 20047(MASS)
20048(MASS) *20049(ENGL,ALTE,BIOL) 20050(ALTE)
20051(MASS,BIOL) 20052(MASS) 20053 20055 20056
20059(MASS) 20062(MASS) 20064(MASS,BIOL)
*20065(ENGL,MASS,CHEM,BIOL) 20067(MASS) 20068(MASS)
20069 20071 *20072(ENGL,MASS,CHEM,BIOL) 20073(MASS)
20074 20076 20077 20080(MASS,BIOL) 20084
20086(MASS) 20087(MASS) 20088(CHEM) 20089
*20091(MASS,BIOL) 20098

Second Division : Nos.

20001 20003 20007 20008 20009 20012 20015 20016
20020 20022 20023 20024 20030 20031 20032 20041
20042 20057 20058 20060 20061 20063 20066 20085
20090 20100 20101

Third Division : Nos.

20010 20011 20021 20038 20082 20094

Centre: 0265 MANGALDOI GIRLS COLLEGE

College: 003 RANJIT SARMA ACADEMY JR COLLEGE

First Division : Nos.

20001(ALTE,BIOL) 20002(ALTE) 20003 20004(MASS)
*20008(ENGL,MASS,BIOL) 20011(ALTE) 20012(ALTE)
20013 20014(ENGL,ALTE) 20015(ENGL,MASS)
20016(ENGL,ALTE) 20017(MASS) 20019(MASS)
20020(ENGL,MASS) 20022 20023(MASS)
*20024(ENGL,ALTE,BIOL) *20025(ENGL,ALTE,BIOL)
20026(ALTE) 20027(MASS) 20029(MASS)
20030(MASS,BIOL) 20033(ENGL,MASS,BIOL)

College: 003 RANJIT SARMA ACADEMY JR COLLEGE

First Division : Nos.

20034(ALTE) 20035 *20036(ENGL,ALTE,CHEM)
20037(ENGL) 20038(ENGL,MASS) 20041(ENGL,ALTE)
20042(ENGL,MASS,BIOL) 20044(ALTE)
20045(MASS,BIOL) 20047(MASS) 20048(MASS,BIOL)
20049(MASS) 20050(ENGL,ALTE,BIOL)
20051(MASS,BIOL) *20052(ENGL,MASS,BIOL)
20053(MASS,BIOL) 20054(ENGL,MASS,BIOL) 20055
*20057(ENGL,ALTE,BIOL) 20058(MASS) 20059
*20060(ENGL,ALTE,BIOL) 20061(ENGL,MASS,BIOL)
20062(MASS,BIOL) *20064(ENGL,ALTE,BIOL)
20065(MASS,BIOL) *20067(ENGL,MASS,BIOL) 20069
20070(ENGL) *20072(ENGL,ALTE,BIOL)
20074(ENGL,ALTE) 20076 20077(ENGL,ALTE,BIOL)
20078 20079(ALTE) 20080(MASS) 20081
*20082(ENGL,ALTE,BIOL) 20083(ENGL)
*20084(ENGL,ALTE,BIOL) 20085 20086(MASS,BIOL)
20087(ENGL) 20088(ENGL,ALTE) 20093 20094 20096
20097 20098(ENGL) 20099 20100 20104(ALTE) 20105
20106(ENGL,MASS,BIOL) 20107(ENGL) 20108
20109(ENGL) 20110(ENGL,ALTE,BIOL) 20111(ENGL)
20112(MASS) 20113(MASS) 20114 20116(ENGL,MASS)
*20117(ENGL,ALTE,PHYS,CHEM,MATH)
*20118(ENGL,ALTE,BIOL) 20119
*20120(ENGL,ALTE,BIOL) 20121(MASS)
20122(ENGL,ALTE,BIOL) *20124(ENGL,MASS,BIOL)
20126(ENGL,ALTE,BIOL) 20127(ALTE,BIOL)
*20128(ENGL,ALTE) *20131(ENGL,ALTE,CHEM,BIOL)
20132(ALTE,BIOL) 20135(ALTE)
20137(ENGL,ALTE,BIOL) 20140(ALTE) 20141(MASS)
20143(ENGL,ALTE,BIOL) 20144(MASS,BIOL)
20145(ENGL,ALTE,BIOL) 20147(MASS,BIOL)
20150(MASS) 20151(MASS) 20152(ALTE) 20155(MASS)
20156(ENGL,MASS) 20157(ALTE)
*20158(ENGL,MASS,CHEM,BIOL)
*20159(ENGL,ALTE,BIOL,CHEM)
20160(MASS) 20161(ENGL,ALTE) 20162 20163(MASS)
20164(MASS) 20165(ALTE) 20166 20167(ALTE)
20168(ENGL,MASS,BIOL) *20169(MASS,BIOL)
20171(MASS) 20172(ALTE,BIOL) 20173(ALTE)
20174(ALTE) 20175(ALTE) 20177(MASS)
20179(ENGL,MASS) *20180(ENGL,MASS) 20182(CHEM)
20183(MASS) 20185 20186(ALTE,BIOL)
20187(ENGL,ALTE,BIOL) 20188(MASS) 20189(MASS)
20190(MASS) 20191(ALTE) 20192(ALTE,BIOL)
*20193(ENGL,ALTE,CHEM,BIOL) 20194
20197(ENGL,ALTE,BIOL) *20198(ENGL,ALTE,BIOL)
20202(MASS) 20210 20214(MASS)

College: 003 RANJIT SARMA ACADEMY JR COLLEGE

Second Division : Nos.

20005 20006 20007 20009 20010 20018 20021
20028(MASS) 20031 20032 20039 20040 20043 20046
20056 20063(MASS) 20066 20068 20073 20089 20090
20091 20095 20101 20102 20115 20123 20125 20129
20133 20134(ALTE) 20136 20138 20139 20142
20146(BIOL) 20149 20153 20154 20170 20176 20178
20184 20195 20196 20203 20207(ENGL) 20212 20216

Third Division : Nos.

20071 20199 20211

Centre: 0266 MANGALDOI GOVT H S SCHOOL

College: 001 MANGALDOI GOVT H S SCHOOL

First Division : Nos.

20005(BIOL) 20006 20007(BIOL) 20014 20018(BIOL)
20019(MASS) 20020(BIOL) 20023(MASS,BIOL) 20024
20028(MASS,BIOL) 20029 20031(BIOL) 20032 20035
20036 *20037(ALTE,BIOL) *20039(ENGL,ALTE,CHEM,BIOL)
20040 20043(ALTE) *20044(ENGL,ALTE,PHYS,CHEM,BIOL)
20045(ALTE) 20046(ENGL,ALTE) 20047(CHEM)
20048(BIOL) 20052 20053(MASS)
*20054(ENGL,MASS,CHEM,BIOL) *20055(MASS,BIOL)
20056(MASS,BIOL) 20057(MASS,BIOL) 20060
*20061(ENGL,ALTE,BIOL) *20062(ALTE,BIOL)
*20063(ALTE,BIOL) 20065(BIOL) 20071(MASS,BIOL)
20078(MASS) 20079(BIOL) 20080(BIOL)
*20083(MASS,BIOL,CHEM) *20084(ENGL,ALTE,BIOL)
20089(ENGL) 20093 20096

Second Division : Nos.

20002(BIOL) 20003 20004 20008 20009 20010 20011
20012 20013 20015 20016 20017 20021 20022 20025
20026 20030 20034 20038 20041 20042 20049 20050
20051 20058 20064 20066 20068 20069 20070 20072
20073(BIOL) 20074 20075 20076 20077 20081(BIOL)
20082 20085 20088 20091 20092 20094 20098 20099
20101 20107 20109

College: 001 MANGALDOI GOVT H S SCHOOL

Third Division : Nos.

20001 20090 20097 20102

College: 002 BRILLIANT ACADEMY JR COLLEGE

First Division : Nos.

20123(ALTE) 20124 20125(BIOL) 20128(MASS)
20129(ALTE) 20130(MASS) 20133 20134(ENGL,ALTE)
20142 *20143(ENGL,ALTE,BIOL,CHEM,MATH)
20144(MASS,BIOL) 20147 *20148(ALTE,BIOL,CHEM)
20149(MASS,BIOL) 20150(BIOL) 20151(ALTE)
20152(BIOL) *20153(ALTE,BIOL) *20154(MASS,BIOL)
20155(ALTE,BIOL) 20156(MASS)
*20157(ENGL,MASS,CHEM,BIOL) *20158(ALTE,BIOL)
*20159(ENGL,ALTE,CHEM) 20160(MASS)
*20161(MASS,BIOL) 20162(MASS,BIOL)
*20163(ENGL,ALTE,CHEM,BIOL) 20164(BIOL)
20166(ALTE,BIOL) 20167(MASS,BIOL) 20168
20169(ALTE,BIOL) 20170(ALTE,BIOL)
20171(BIOL,CHEM) 20172(MASS,BIOL)
20173(MASS,BIOL) *20174(MASS,BIOL)
*20175(ENGL,ALTE,BIOL,CHEM) 20176(ALTE,BIOL)
*20177(ENGL,ALTE,BIOL,CHEM,MATH)
*20178(ENGL,MASS,CHEM,BIOL) 20179(MASS,BIOL) 20180
20181(ALTE) 20182(BIOL) *20183(ALTE,BIOL)
*20184(ENGL,BIOL,CHEM) *20185(ENGL,ALTE,BIOL)
*20186(ENGL,MASS,BIOL) *20187(ENGL,ALTE,BIOL,CHEM)
*20188(ENGL,MASS,BIOL) *20189(ENGL,ALTE)
20194(ALTE,BIOL) 20195(ALTE,BIOL)

Second Division : Nos.

20126 20127 20132 20135 20136(ALTE) 20137 20138
20141 20145 20146 20165

Third Division : Nos.

20131

College: 003 JNAN VIKASH ACADEMY

First Division : Nos.

20217 20218 20221 *20224(MASS,BIOL) 20225(BIOL)
20227(BIOL) 20238(BIOL) 20239(BIOL) 20240(BIOL)
20241(BIOL) *20242(ENGL,MASS,PHYS,BIOL,MATH)
20244 20246(BIOL) 20247(MASS,BIOL) 20248(BIOL)
20249(BIOL) 20251(BIOL) 20252(MASS,BIOL)
20261(BIOL) 20262(BIOL) *20263(MASS,BIOL)
*20264(MASS,BIOL)

Second Division : Nos.

20216 20219 20220 20223 20226 20228 20229 20230
20231 20234 20235 20236 20243(ALTE) 20245 20250
20253(BIOL) 20255 20256 20257 20258 20259 20265

Third Division : Nos.

20222 20233

Centre: 0271 SIPAJHAR H S SCHOOL

College: 001 SIPAJHAR H S SCHOOL

First Division : Nos.

20001(BIOL) *20002(MASS,BIOL,CHEM)
*20003(MASS,BIOL,CHEM) 20004(BIOL)
*20005(MASS,BIOL,CHEM) *20006(BIOL,CHEM)
20007(MASS,BIOL) *20008(MASS,BIOL,CHEM)
20009(MASS,BIOL) 20010(MASS,CHEM,BIOL)
*20011(MASS,BIOL,CHEM) 20012(BIOL)
20013(CHEM,BIOL) *20014(MASS,BIOL,CHEM)
*20015(MASS,BIOL) 20016(BIOL) 20017 20018(MASS)
20019(MASS,BIOL) 20020 20021(MASS) 20022
20023(BIOL) 20024(BIOL) *20026(MASS,CHEM,BIOL)
20027(BIOL) 20028(MASS,BIOL) 20029(BIOL)
20030(BIOL) 20031 20032(MASS) 20033(MASS)
20035(MASS) 20041(MASS) 20042 20043(MASS) 20051
20056 20057 20058(BIOL) 20059 20060 20061
20062(MASS,BIOL) 20063(MASS) 20065 20066 20067
20068(MASS,BIOL) 20070(MASS,BIOL) 20071(BIOL)
20072(MASS,BIOL) 20074 20075(MASS,BIOL)
20076(ENGL,ALTE) 20077 20078 20079 20080(MASS)
20086 20087 20091 20092(MASS) 20094(MASS) 20095
20099(BIOL) 20100

College: 001 SIPAJHAR H S SCHOOL

Second Division : Nos.

20025 20034 20036 20037 20038 20039 20040 20044
20045 20046 20047 20048 20049 20050 20052 20053
20054 20055 20064(BIOL) 20069 20073 20081 20082
20083 20084 20085 20088 20089 20090 20093 20096
20097 20098

Third Division : Nos.

NIL

College: 002 PACHIM DARRANG ACADEMY JR COLLEGE

First Division : Nos.

20118(MASS) 20120(MASS,BIOL) 20121 20122
20123(MASS,BIOL)
*20124(ENGL,MASS,CHEM,BIOL,PHYS,MATH)
20125(MASS) 20126(MASS) 20127 20128 20129 20130
20131 20132 20133(MASS) 20135(ENGL) 20137
20142(ENGL,MASS)

Second Division : Nos.

20119 20134 20136 20138 20139 20140 20141 20143

Third Division : Nos.

NIL

Centre: 0277 DHEMAJI COLLEGE

College: 001 DHEMAJI COLLEGE

First Division : Nos.

*20001(MASS,BIOL) 20002(MASS) 20004 20006 20013
20015 20016 20021 20036 20037 20089 20092(MASS)
20122(ALTE) 20125(ENGL) 20126
*20127(ENGL,ALTE,BIOL) 20131(ENGL,ALTE) 20132
20133(ENGL,ALTE) *20134(ALTE,BIOL)
20135(ALTE,BIOL) 20138 20140(ENGL,ALTE)
20141(ENGL,ALTE) 20142 20144 20145(ALTE) 20147
20158 20176(MASS) 20177

College: 001 DHEMAJI COLLEGE

Second Division : Nos.

20008 20009 20010 20011 20012 20014 20019 20023
20025 20026 20028 20029 20031 20033 20035(ALTE)
20040 20045 20047(MASS) 20048 20052 20059
20073(MASS) 20077 20087 20090 20091 20093 20094
20096 20097 20098 20099 20102 20105 20108 20114
20116 20119 20120 20124 20129 20130 20137(ENGL)
20139 20143 20146 20149 20152 20153 20155
20156(MASS) 20161 20166 20172

Third Division : Nos.

20017 20018 20024 20032 20038 20044 20055 20060
20065 20074 20075 20080 20095 20106 20107 20115
20121 20151 20157 20159 20160

Centre: 0280 DHEMAJI H S SCHOOL

College: 001 DHEMAJI H S SCHOOL

First Division : Nos.

20075 20080(ANTH) 20089(MASS) 20090(MASS) 20095
20097(ENGL,BIOL) *20101(MASS,CHEM,BIOL) 20103
20104(ALTE,BIOL) 20105(MASS) 20106(MASS,BIOL)
20108(GEOG) 20109(GEOG) 20110 20111(GEOG)
20113(MASS) 20115 20117(MASS) 20119(MASS)
20122(MASS) 20124(MASS) 20125(MASS) 20130
20131(BIOL) 20132 20133(MASS)
*20135(ENGL,ALTE,PHYS,BIOL) 20137(MASS,BIOL)
20139(MASS) *20140(MASS,BIOL)

Second Division : Nos.

20004 20005 20007 20009 20010 20012 20013 20014
20015 20017 20018 20020 20022 20027 20035 20036
20041(MASS) 20042 20044 20045 20046 20049 20056
20057 20060 20065 20071 20072 20074 20078 20079
20082 20083 20085 20087 20092 20098 20102
20107(MASS) 20112 20114 20116 20118 20120 20121
20123 20126 20127 20128 20129 20134 20136 20138
20141 20156

College: 001 DHEMAJI H S SCHOOL

Third Division : Nos.

20001 20003 20006 20008 20011 20016 20029 20031
20034 20052 20053 20055 20067 20073 20076 20077
20081 20084 20086 20088 20099 20100

Expelled : Nos.

20002 20038

College: 002 KIRAN ACADEMY (JR COLLEGE)

First Division : Nos.

20169 20174(ALTE) 20175(ALTE) 20177(ALTE,BIOL)
20180 20182(ENGL,ALTE,BIOL) 20183(MASS)
20184(BIOL) 20185(BIOL) 20188(ENGL,ALTE)
20189(BIOL) 20192(BIOL) 20194(BIOL) 20195
*20196(ENGL,ALTE,CHEM,PHYS,BIOL) *20198(ALTE,BIOL)
*20199(MASS,CHEM,BIOL) 20202 20203 20204(ALTE)
*20205(ENGL,ALTE,CHEM,PHYS,BIOL) 20206(BIOL)
20207(ALTE) 20208(ALTE) 20209(ALTE)
20210(ENGL,ALTE) 20211 *20214(MASS,PHYS,BIOL)
20216 20217 20219 20220 *20221(ENGL,ALTE,BIOL)
20222 20223 20224 20225 20226(ALTE)
*20227(ENGL,ALTE,BIOL) 20228 *20229(MASS,BIOL)
20230 20231 *20232(ENGL,MASS,CHEM,PHYS,BIOL)
20233(MASS) 20235 20241 20243(BIOL)

Second Division : Nos.

20170 20172 20173 20176 20178 20179 20187 20190
20191 20193 20200 20201 20212 20213 20215 20218
20234 20236 20237

Third Division : Nos.

20171

Expelled : Nos.

20168 20186

Centre: 0284 GOGAMUKH H S SCHOOL

College: 001 GOGAMUKH H S SCHOOL

First Division : Nos.

20001 20002(MASS) 20003(ITES) 20004 20005(RETD)
20007 20008(RETD) 20009 20010(MASS,CHEM) 20012
20013 20016 20017(RETD) *20018(MASS,RETD,BIOL)
20019(MASS) 20020 20021(ITES) 20024 20025(ITES)
20026(MASS) 20029(ITES) 20033 20036 20038 20042
20043 20044 20045(MASS) 20046(ALTE) 20048 20049
20050 20051 20052(ENGL) 20053 20054(ENGL,ALTE)
20055(ALTE) 20056 20057 20058 20059
*20060(MASS,RETD,CHEM,BIOL) 20061 20062 20064(MASS)
20065(ALTE) 20066 20067 20068 20073 20076 20077
20078 20080(MASS,GEOG) 20081 20083 20087 20088
20089(MASS) 20090(MASS) 20091 *20092(ALTE,BIOL)

Second Division : Nos.

20006 20011 20014 20015 20022 20023 20027 20028
20030 20031 20032 20034 20035 20037 20039 20040
20041 20047 20063 20069 20070 20071 20072 20074
20075 20079 20082 20084 20085 20086 20093 20094
20095 20096 20098

Third Division : Nos.

NIL

College: 002 GOGAMUKH COLLEGE

First Division : Nos.

20104 20138(MBOD) *20159(ALTE,CHEM,GEOG) 20160
*20161(ENGL,ALTE,BIOL,CHEM) 20164 20168 20169(MASS)
20170 20172 20173 *20174(MASS) 20175 20176(MASS)
20177 20178(MASS) 20179 20180 *20181(ALTE,BIOL)
20182 *20183(MASS,BIOL,CHEM) 20184(MASS)
20186(MASS) *20187(MASS,CHEM,PHYS) 20209
20210(ALTE) 20211 20213 20214 *20215(BIOL)
*20216(ALTE,BIOL) 20217 20219(MASS,CHEM)
*20220(MASS,BIOL,CHEM) *20222(ALTE,BIOL)

Second Division : Nos.

20103 20105 20108 20109 20111 20112 20115 20122
20123 20124 20126 20127 20129 20131 20134 20136
20140 20141 20142 20145 20146 20148 20149 20150
20151 20152 20153 20155 20158 20162 20163 20165

College: 002 GOGAMUKH COLLEGE

Second Division : Nos.

20166 20167 20171 20185 20190 20191 20192 20193
20194 20195 20196 20197 20198 20199 20200 20201
20202 20203 20204 20205 20207 20208 20212 20218
20223 20226 20232 20233 20236 20238 20239 20240
20241 20242 20245 20248 20249 20262 20264 20265
20266 20268

Third Division : Nos.

20106 20107 20113 20114 20116 20117 20118 20119
20120 20121 20125 20128 20130 20132 20133 20135
20143 20144 20147 20154 20156 20157 20188 20189
20206 20225 20227 20229 20230 20231 20234 20235
20243 20244 20246 20247 20250 20263 20267

Centre: 0287 JONAI H S SCHOOL

College: 001 JONAI H S SCHOOL

First Division : Nos.

20002 20005 20006 20037 20038 20041 20043

Second Division : Nos.

20003 20004 20007 20008 20009 20010 20011 20012
20013 20019 20020 20021 20023 20024 20025 20026
20027 20028 20029 20032 20033 20034 20035 20036
20039 20040 20042 20044 20045 20046 20047 20048
20049 20050 20051 20052 20053 20054 20055 20056
20057

Third Division : Nos.

20014 20015 20016 20017 20018 20022 20030 20031

Centre: 0289 JONAI JR SCIENCE COLLEGE

College: 001 JONAI JR SCIENCE COLLEGE

First Division : Nos.

20001(CSCA) 20004(ALTE) *20006(ALTE) 20008 20010
20011(MASS) 20012 20013 20014 20015(ALTE)
20017(ALTE,CSCA) 20020 20022 20023 20024 20026
20027(ALTE) 20028(ALTE) 20030 20033 20039 20046

College: 001 JONAI JR SCIENCE COLLEGE

First Division : Nos.

20051 20052 20054(ALTE) 20057 20058 20059
20063(BIOL) 20066 20067 20073 20074 20076(ALTE)
20081 20085 20096 20097 20105 20111 20114
20116(CSCA) 20122(ALTE) 20123(ALTE) 20124 20127
20132 20133 20134 20140(MASS) 20141(MASS)
20142(ALTE) 20143(ALTE) 20144(ALTE) 20146
20148(ALTE) 20149(ALTE) 20150(ALTE) 20153 20154
20157 20158 20160(ALTE) 20161(ALTE) 20162
20163(ALTE) 20164 20169(ALTE) 20172 20178(MASS)
20180(MASS,CHEM) 20181 20182 20184 20188 20189
20190 20194

Second Division : Nos.

20002 20003 20005 20007 20009 20018 20019 20021
20029 20031 20032 20034 20035 20036 20037 20038
20040 20041 20042 20043 20044 20045 20048 20049
20055 20060 20061 20062 20064 20065 20068 20069
20070 20071 20072 20075 20077 20078 20082 20083
20084 20087 20088 20090 20091 20093 20094 20095
20099 20101 20102 20104 20106 20107 20109 20110
20112 20113 20115 20117 20118 20121 20125 20126
20128 20129 20130 20131 20135 20136 20137 20138
20139 20145 20147 20151 20152 20155 20156 20159
20165 20166 20167 20168 20170 20173 20174 20175
20177 20179 20183 20185 20186 20187 20191 20192
20193 20198 20200

Third Division : Nos.

20079 20080 20086 20089 20092 20098 20100 20103
20108 20120

Centre: 0294 MACHKHOWA H S SCHOOL

College: 001 MACHKHOWA H S SCHOOL

First Division : Nos.

20002(MASS) 20003 20004(MASS,BIOL) 20005(MASS)
20010(MASS) 20011(MASS,BIOL) 20020(MASS) 20040
20055 20057 20068

College: 001 MACHKHOWA H S SCHOOL

Second Division : Nos.

20001 20006 20007 20008 20009 20013 20019 20021
20023 20024 20027 20028 20029 20031 20032 20033
20034 20035 20036 20037 20038 20039 20041 20042
20044 20045 20046 20047 20048 20050(MASS) 20051
20053 20054 20056 20058 20059 20060 20061 20062
20063 20064 20065 20066 20067

Third Division : Nos.

20014 20015 20016 20017 20026 20030 20043 20049

Centre: 0298 MORIDHAL COLLEGE

College: 001 MORIDHAL COLLEGE

First Division : Nos.

20004(CSCA) 20007 20023(CSCA) 20024 20026 20039
20041 20043 20051

Second Division : Nos.

20001 20002 20003 20005 20006 20009 20010 20011
20012 20013 20014 20015 20017 20018 20019 20021
20022 20025 20027 20029 20030 20031 20032 20033
20034 20035 20036 20037 20040 20042 20046 20047
20048 20049 20050 20052 20053 20054

Third Division : Nos.

20016 20020 20038 20044

Centre: 0299 MURKONG SELEK COLLEGE

College: 001 MURKONG SELEK COLLEGE

First Division : Nos.

20005 20007 20008 20009(ALTE) 20010 20013
20014(ALTE,CSCA) 20021 20023(MASS) 20028(ALTE)
20032 20033 20037 20045 20048 20057 20060
20065(BIOL) 20067 *20069(GEOG,CHEM,BIOL)

College: 001 MURKONG SELEK COLLEGE

Second Division : Nos.

20002 20003 20004 20011 20012 20015 20016 20017
20018 20019 20020 20022 20024 20025 20027 20029
20030 20031 20034 20036 20038 20039 20042 20043
20044 20050 20053 20054 20055 20056 20058 20059
20061 20062 20063 20064 20066 20068 20070 20071
20072 20073 20074 20075 20076 20078 20082

Third Division : Nos.

20001 20026 20035 20040 20049 20051 20077 20079
20080

Centre: 0300 N C D JR COLLEGE

College: 001 N C D JR COLLEGE

First Division : Nos.

20007(MASS) 20008 20021 20023 20024(MASS)
20025(MASS) 20028 *20042(ALTE,BIOL) 20043 20044
20045 20046(MASS) 20057 20060 20063 20064

Second Division : Nos.

20001 20002 20003 20004 20006 20009 20010 20011
20012 20013 20015 20016 20017 20018 20019 20020
20022 20026 20027 20029 20030 20031 20032 20033
20034 20035 20036 20038 20039 20040 20047 20048
20049 20050 20053 20055 20056 20062

Third Division : Nos.

NIL

Centre: 0307 SILAPATHAR JR SCIENCE COLLEGE

College: 001 SILAPATHAR JR SCIENCE COLLEGE

First Division : Nos.

20001 20002 20004 20006 20007 20009 20010 20012
20018(ALTE) 20019(ANTH) 20041 20059(ALTE) 20063
20065 20066 20069 20070 20071 20072 20092 20093
20097 20109(ALTE) 20110 20124(BIOL) 20128
20139(ALTE) 20140(ALTE) 20147 20148(MASS) 20149
20150 20152 20155 20163(ANTH) 20164 20166

College: 001 SILAPATHAR JR SCIENCE COLLEGE

First Division : Nos.

20172(ANTH) 20173 20174 20175(ALTE) 20179(MASS)
20183(ALTE) 20185 20190(MASS) 20194(ALTE)
20200(ALTE) 20203(ALTE) 20205(MASS,BIOL,ANTH)
20206(ALTE) 20207(ANTH) 20208(ALTE) 20210(ALTE)
20211(ALTE) 20213 20214 20215(ALTE,BIOL) 20216
20218 20219 20220 20224(ALTE) 20229(ALTE) 20235
20237(ALTE) 20241(MASS) 20245 20246 20249
20250(ALTE,BIOL) 20252(ANTH) 20253(ANTH) 20255
20256 20258(MASS,BIOL,ANTH)
20259(MASS,BIOL,ANTH) 20260(MASS,BIOL)
20261(MASS) 20262(ANTH) 20263(MASS) 20265 20268
20269(ANTH) 20271 20279(MASS) 20280 20281(ANTH)
20282(ANTH) 20287(MASS) 20288(MASS)
20289(BIOL,ANTH) 20297

Second Division : Nos.

20003 20005 20008 20011 20013 20014 20015 20016
20017 20020 20021 20022 20023 20024 20025 20026
20027 20028 20029 20030 20031 20032 20033 20034
20035 20036 20037 20038 20039 20040 20042 20043
20044 20045 20046 20047 20048 20050 20051 20053
20054 20055 20056 20057 20058 20061 20062 20064
20067 20068 20073 20074 20075 20076 20077 20078
20079 20080 20082 20085 20086 20087 20088 20089
20090 20091 20096 20098 20099 20100 20101 20102
20103 20104 20105 20106 20107 20108 20111 20112
20113 20114 20115 20116 20117 20118 20119 20120
20121 20122 20123 20125 20126 20127 20129 20130
20131 20132 20133 20136 20137 20138 20141 20142
20144 20146 20151 20154 20156 20157 20158 20159
20160 20161 20162 20165 20167 20168 20169 20170
20171 20176(ALTE) 20177(ALTE) 20178 20181 20182
20184 20186 20187 20188 20189 20191 20192 20193
20195 20196 20197 20198 20199 20201 20204 20209
20212 20217 20221 20222 20223 20225 20226 20227
20228 20230 20231 20232 20233 20234 20236 20238
20239 20240 20242 20243 20244 20247 20248 20251
20254 20257 20264 20266 20267 20270 20272 20273
20274 20275 20276 20277 20278 20283 20284 20285
20286 20290 20291 20292

Third Division : Nos.

20049 20052 20060 20081 20084 20094 20135 20143

Centre: 0308 SILAPATHAR RESIDENTIAL HS SCHOOL

College: 002 ABUTANI JR COLLEGE

First Division : Nos.

20019(ALTE) 20020 20024 20036 20039

Second Division : Nos.

20003 20004 20005 20006 20007 20009 20010 20011
20012(ALTE) 20013 20014(ALTE) 20015 20016 20017
20018 20021 20023 20025 20026 20028 20030 20031
20032 20033 20037 20038 20042 20044 20047

Third Division : Nos.

20002 20008 20022 20027 20029 20034 20043 20045

Centre: 308V SILAPATHAR SC COLLEGE (JR)

College: 001 SILAPATHAR SC COLLEGE (JR)

First Division : Nos.

20001 20002(ALTE,CHEM) *20003(ALTE,CHEM)
20004(ALTE,CHEM) *20005(ALTE,CHEM,CSCA) 20007
20009 *20011(ALTE,CHEM) *20012(ENGL,ALTE)
20013(ALTE,CHEM) 20014(ALTE,CHEM) 20015(CHEM)
20017 20018 20019(MASS,CHEM) *20023(ENGL,CHEM)
20025 20026(ALTE) 20027(ALTE,CSCA) 20028 20029
20030 *20031(ALTE) *20032(ALTE,MATH) 20034
20035(ALTE) 20043 20047(ALTE) 20048 20049 20052
20056 20058 20059 *20060(ENGL,ALTE) 20063
20066(ALTE) 20068 20070 20071 20072 20073(ALTE)
20074(ALTE) 20083 20086(ALTE) 20089 20090(CSCA)
20091(CSCA) 20092 20093 20094 20096
20097(MASS,ANTH) 20098(ALTE,CSCA) 20099 20100
20105(MASS) *20106(ENGL,MASS,BIOL) 20107
20108(ALTE) 20109(ENGL) 20110 20113 20115 20116
20117(ALTE) 20118(ALTE) 20119 20120 20121 20122
20123 20124 20125(ENGL) 20126(ANTH) 20127
20128(ENGL,ALTE) 20130(ALTE) 20131 20132
*20133(MASS) 20134(ANTH) 20135(ANTH)
*20136(ALTE,BIOL) 20137 20139(ALTE,BIOL) 20141
20142 20143 20144 20145(ALTE,BIOL) 20146(ALTE)
20147 20150(ALTE) 20151(MASS)
*20152(ALTE,BIOL,ANTH) 20155 20156 20158 20159
20160(ALTE) 20163 20164(ALTE) 20165 20166 20167
20168(ALTE) 20169 20170 *20171(ENGL,ALTE,BIOL,MATH)
20172(ALTE) 20173(ALTE,ANTH) 20174 *20175(ALTE)

College: 001 SILAPATHAR SC COLLEGE (JR)

First Division : Nos.

20176(ALTE) 20177(ALTE) 20178 20179 20180 20181
20182 20183 20184 20186 20187 20188
*20189(ENGL,ALTE) 20191 *20192(ENGL,ALTE)
20194(MBOD) 20218 20219 20225 20227 20228

Second Division : Nos.

20006 20010 20016 20020 20021 20022 20024 20033
20037 20040 20042 20045 20046 20050 20053 20054
20055 20057 20061 20062 20064 20065 20067 20069
20076 20077 20078 20079 20081 20082 20084 20085
20087 20088 20095 20101 20102 20103 20104 20111
20112 20114 20129 20138 20140 20148 20149 20153
20157 20161 20162 20185 20193 20195 20196 20198
20199 20200 20206 20213 20223 20226 20229 20233
20235

Third Division : Nos.

20008 20202

Centre: 0309 SILAPATHAR TOWN JR COLLEGE

College: 001 SILAPATHAR TOWN JR COLLEGE

First Division : Nos.

*20001(ALTE,PHYS,CHEM) 20002
*20003(ALTE,PHYS,BIOL) 20004 20005(ALTE,BIOL)
*20006(ALTE,ANTH,BIOL) *20007(MASS,BIOL,PHYS)
20008(MASS,BIOL) 20009(MASS,BIOL)
*20010(ALTE,BIOL) *20011(ALTE,BIOL) 20013(ALTE)
*20014(MASS,PHYS,BIOL,CHEM) 20015(MASS,PHYS,BIOL)
20016 20017(MASS) *20018(MASS,BIOL,PHYS)
20019(PHYS) *20020(ALTE,PHYS,BIOL)
20021(ALTE,BIOL) *20022(ALTE,PHYS,CHEM,BIOL)
*20023(ALTE,PHYS,CHEM,BIOL) *20024(ALTE,PHYS,BIOL)
20025 20026(BIOL) 20027 20028(ALTE)
*20029(ALTE,BIOL) *20030(ALTE,CHEM,BIOL)
*20031(ALTE,BIOL) 20032 *20033(ALTE,BIOL,PHYS)
20034(BIOL) 20035 20036
*20037(ENGL,ALTE,ANTH,CHEM,BIOL) *20038(MASS)
20039 20040(MASS) 20041(BIOL)

College: 001 SILAPATHAR TOWN JR COLLEGE

Second Division : Nos.

20012

Third Division : Nos.

NIL

Centre: 0310 SIMEN CHAPARI JR COLLEGE

College: 001 SIMEN CHAPARI JR COLLEGE

First Division : Nos.

20006 20008 20010 20011 20012 20016(ENGL,ALTE)
20019 20028(ALTE) 20030(ENGL,ALTE)

Second Division : Nos.

20001 20002 20003 20004 20005 20007 20013 20014
20015 20017 20020 20021 20022 20023 20024 20026
20027 20029 20031 20032 20033 20034 20035 20036

Third Division : Nos.

20025

Centre: 0313 AGAMANI H S SCHOOL

College: 001 AGAMANI H S SCHOOL

First Division : Nos.

20006 *20012(ENGL,MASS,PHYS,CHEM) 20017(MASS)
20052(ENGL,MASS,BIOL) 20055 20061 20071 20074

Second Division : Nos.

20001 20002 20003 20005 20007 20008 20010 20013
20014 20015 20016 20018 20019 20021 20022 20024
20025 20028 20029 20033 20034 20035 20040(BIOL)
20041 20043 20046 20047 20048 20053 20054 20056
20058 20059 20060 20062 20063 20064 20065 20066
20067 20068 20069 20070 20072 20073 20075 20080
20081 20082 20083 20084 20085

College: 001 AGAMANI H S SCHOOL

Third Division : Nos.

20032 20036 20042 20044 20050 20079 20086

Centre: 0316 B N COLLEGE

College: 001 B N COLLEGE

First Division : Nos.

20006 *20009(ENGL,ALTE,CHEM,BIOL)
*20011(ENGL,MASS,BIOL) 20012 20016 20017(BIOL)
20019(ENGL) 20020(MASS,BIOL) 20021(MASS,BIOL)
20026 *20029(ENGL,ALTE,PHYS,CHEM,BIOL) 20030
*20031(ENGL,ALTE,BIOL) *20032(ENGL,ALTE,CHEM,MATH)
*20033(MASS,BIOL) 20036(BIOL) 20038 20042
20043(BIOL) 20044(BIOL) 20050(BIOL) 20052
20057(ENGL,ALTE,BIOL) 20059 20060(ENGL,BIOL)
20061(ENGL,BIOL) 20063(BIOL) 20064(BIOL) 20065
*20067(MASS,BIOL) 20068(BIOL) 20069
20070(ENGL,BIOL) 20074 20075(ALTE,BIOL) 20076
*20077(ENGL,ALTE) 20078(BIOL) 20079(ALTE,BIOL)
20081(BIOL) 20082 20083 20084(ALTE) 20085(BIOL)
20086(ENGL,ALTE,BIOL) 20087 20092(BIOL) 20094
20097(BIOL) 20098(BIOL) 20112(ALTE)
20113(ENGL,ALTE) 20115(ENGL,MASS,BIOL)
20117(ALTE) *20119(ENGL,ALTE,PHYS,CHEM,MATH,BIOL)
20120(ALTE) 20121(ALTE) *20123(ENGL,ALTE)
*20128(ENGL,MASS,BIOL) *20129(MASS,PHYS,CHEM,BIOL)
*20130(ENGL,ALTE,BIOL) *20131(ENGL,ALTE,BIOL)
20132(ENGL,ALTE) 20136(BIOL) 20140(ALTE)
*20141(ALTE,BIOL) 20142(BIOL) 20143(BIOL) 20145
*20146(ENGL,ALTE,BIOL) *20147(ENGL,ALTE,PHYS,BIOL)
20149(ALTE) *20150(ALTE,CHEM,BIOL)
20151(MASS,BIOL) *20152(ALTE,BIOL) *20153(BIOL)
20154(MASS) 20157 20158(BIOL) 20159(ENGL)
*20160(ENGL,ALTE,BIOL)
*20161(ENGL,MASS,PHYS,CHEM,BIOL) 20163(BIOL)
*20165(BIOL) 20166 20167 20168
*20170(ENGL,ALTE,BIOL) 20173(BIOL) 20174
20177(ALTE) *20178(ENGL,ALTE,CHEM) 20179 20182
20183 20186(ENGL,ALTE,BIOL) 20204 20220(BIOL)
20225 20230(BIOL) 20239(BIOL)

College: 001 B N COLLEGE

Second Division : Nos.

20008 20010 20013 20014 20015 20022 20023 20025
20027 20028 20037 20039 20040 20041 20046
20053(BIOL) 20054(BIOL) 20056 20062 20071 20073
20080(BIOL) 20088 20089 20090 20091 20093 20099
20103 20105 20106 20109 20110 20111 20122 20127
20133 20134 20137 20138 20139(BIOL) 20144 20148
20155 20156 20162 20164 20169 20171 20172 20175
20180 20181 20184 20198 20199 20200 20201 20205
20206 20207 20213 20217 20221 20226 20228 20231
20232 20233 20237 20238 20240 20242 20243

Third Division : Nos.

20003 20004 20007 20058 20107 20114 20124 20202
20215 20218 20219 20223 20224 20229 20234

Withheld : Nos.

20235

College: 002 BIDYAPARA BOYS H S SCHOOL

First Division : Nos.

20260(BIOL) 20285(BIOL) 20287(BIOL) 20290(BIOL)
20326(BIOL) 20334 20335(MASS,BIOL)
20347(ALTE,BIOL) 20349(MASS) 20350(ENGL,BIOL)
20351(BIOL) 20352 20354(MASS,BIOL) 20356(BIOL)
20358(MASS) 20361(BIOL) 20362(BIOL)
20367(MASS,BIOL) 20368(BIOL) 20372(MASS,BIOL)
*20373(ALTE,CHEM,BIOL) 20376(MASS,BIOL)
*20377(MASS,CHEM,BIOL) *20378(MASS,BIOL)
20381(MASS,BIOL) *20388(ENGL,ALTE,BIOL)
*20391(MASS,BIOL) 20393(MASS) 20394(BIOL)
20397(MASS,BIOL) 20400(MASS,BIOL)
20404(ENGL,MASS,BIOL) 20406(BIOL) 20409
20410(ENGL) *20411(MASS,CHEM,BIOL)
*20412(ENGL,MASS,BIOL) *20414(ENGL,MASS,BIOL)
20418 20419(BIOL) 20424 20426
*20427(ENGL,MASS,PHYS,BIOL,MATH,CHEM)
20428(MATH) 20431 20433(BIOL) 20434(ALTE,BIOL)
*20435(MASS,PHYS,BIOL) *20436(ENGL,PHYS,BIOL)
20439(BIOL) 20453(BIOL) *20466(ENGL,MASS,BIOL)

College: 002 BIDYAPARA BOYS H S SCHOOL

Second Division : Nos.

20263 20264 20268 20271 20281 20282 20283 20286
20291 20292 20293 20294 20304 20305 20308 20309
20310 20311 20313 20316 20317 20318 20319 20320
20321 20322 20324 20325 20330 20331 20332 20340
20341 20353 20357 20360 20365 20366 20369 20371
20384 20386 20387 20392 20396 20398 20399
20402(MASS) 20405 20413 20421 20422 20423 20425
20429 20430 20432(MASS) 20437 20438 20440 20442
20443 20448 20450 20451 20452 20468

Third Division : Nos.

20262 20267 20269 20270 20276 20284 20289 20295
20296 20301 20302 20307 20329 20343 20403 20447

Centre: 0317 BILASIPARA COLLEGE

College: 001 BILASIPARA COLLEGE

First Division : Nos.

*20002(ENGL,MBEN,CHEM,BIOL)
*20004(ENGL,MBEN,CHEM,BIOL)
20012(ENGL,ALTE,BIOL) 20016(ALTE) 20017(ALTE)
20049(BIOL) 20052 *20057(ENGL,ALTE,BIOL)
*20058(ALTE,CHEM,PHYS) 20059 20060 20066(ALTE)
20067(ALTE,BIOL) *20068(ALTE,BIOL)
20069(ALTE,BIOL) 20071 20086(ENGL,ALTE,BIOL)

Second Division : Nos.

20001 20003 20006 20007 20008 20009 20010 20013
20015 20018 20019 20023 20029 20031 20039 20046
20051 20054 20055 20061 20062 20063 20064 20065
20070 20072 20073 20074 20077 20080 20082

Third Division : Nos.

20020 20022 20024 20027 20028 20030 20032 20035
20038 20041 20045 20047 20053 20056 20085

Centre: 0318 BILASIPARA PUBLIC H S SCHOOL

College: 002 ROKAKHATA H S SCHOOL

First Division : Nos.

20003 20004(BIOL) 20008 20018(BIOL) 20022(BIOL)
20028

Second Division : Nos.

20001 20002 20005 20014 20021 20023 20024(BIOL)
20026 20027 20032 20036 20043 20049 20053

Third Division : Nos.

20006 20007 20009 20010 20011 20012 20013 20015
20017 20019 20020 20025 20029 20030 20031 20035
20052

College: 004 BORKANDA PEOPLE ACADEMY H S

First Division : Nos.

20079(BIOL) *20089(ENGL,MASS,BIOL,CHEM) 20105(BIOL)
20114 20118(BIOL) 20119 20122 20123 20129 20135
20140 20143(BIOL) 20152 20161(ALTE,BIOL)
20164(BIOL) 20167(BIOL) 20170(ALTE)
*20171(ENGL,ALTE,BIOL) 20172

Second Division : Nos.

20063 20065 20066 20067 20069 20072 20073 20074
20078 20081 20082 20083 20084 20085 20087 20088
20090 20091 20092 20095 20096 20098(BIOL) 20099
20101 20102 20104 20108 20110 20112 20113 20115
20116 20117 20120(BIOL) 20121 20124 20128 20132
20133 20136 20137 20138 20139 20141 20144 20145
20146 20147 20148 20149 20150 20151 20154 20155
20156 20158 20159(BIOL) 20162 20165 20166 20173
20174 20176 20180 20184

Third Division : Nos.

20062 20064 20070 20075 20077 20080 20093 20094
20097 20103 20107 20125 20126 20131 20142 20157
20160 20168 20169 20175 20183 20185 20186

Centre: 0319 CHAPAR H S SCHOOL

College: 001 CHAPAR H S SCHOOL

First Division : Nos.

20001 *20002(MASS,CHEM,BIOL) *20003(MASS,CHEM) 20004(MASS,CHEM) 20005 20006 20007(CHEM) 20008 20010 20011 20013 20015 20016 20025(MASS) 20026(MASS) 20031(MASS) 20036(MASS) 20044(MASS) 20045(MASS) 20046(ENGL,MASS) 20047(MASS) 20048(MASS) 20049(MASS) 20050 20051 20052 20053(MASS)

Second Division : Nos.

20009 20012 20014 20017 20019(BIOL) 20020 20021 20022 20023 20024 20027 20028 20029 20030 20032 20033 20035 20037 20038 20039 20040 20054 20055 20056

Third Division : Nos.

NIL

Centre: 0323 DHUBRI GOVT BOYS H S SCHOOL

College: 001 DHUBRI GOVT BOYS H S SCHOOL

First Division : Nos.

20002(BIOL) 20005 20008 20009 20013 *20019(ENGL,MASS,CHEM) 20020 *20021(ENGL,CHEM,BIOL) *20022(ENGL,ALTE,CHEM,BIOL) 20023(ENGL) 20024(BIOL) 20026 *20028(ENGL,ALTE,BIOL) 20032 20033(BIOL) 20036(ENGL) 20038(CHEM) 20041 20053 20058 20059 20061 20071(ALTE,BIOL) 20075 20079 *20089(ENGL,CHEM,BIOL) 20095(ENGL,ALTE) 20096(ENGL,ALTE,BIOL) 20100 20109 20110 20111 20112 20113 20114(MASS) 20115 20134

Second Division : Nos.

20003 20004 20006 20007 20010 20011 20012 20014 20015 20016 20017 20025 20027 20029 20030 20034 20035 20039 20040 20043 20046 20047 20048 20049 20050 20052 20054 20055 20057 20060(MASS) 20062 20063 20065 20066 20067 20068 20069 20072 20074 20076 20078 20081 20087 20091 20092 20094 20097 20098 20099 20101 20102 20103 20105 20106 20107

College: 001 DHUBRI GOVT BOYS H S SCHOOL

Second Division : Nos.

20108 20116 20120 20130 20131

Third Division : Nos.

20018 20064 20070 20080 20082 20083 20084 20085 20088 20104 20118 20126 20127

College: 002 DHUBRI GOVT GIRLS H S SCHOOL

First Division : Nos.

NIL

Second Division : Nos.

NIL

Third Division : Nos.

20155 20156

College: 003 SISHUPATHSALA H S SCHOOL

First Division : Nos.

20157(ALTE) *20158(ENGL,ALTE,CHEM) *20159(ENGL,CHEM,BIOL) *20161(ENGL,ALTE) *20162(ENGL,ALTE,PHYS,CHEM) 20163(ENGL) *20164(ENGL,ALTE,CHEM,BIOL) 20165(ENGL,MBEN) 20166(ENGL,ALTE) 20167(ENGL,ALTE) 20168(ENGL,CHEM,BIOL) 20169(ENGL) *20170(ENGL,ALTE,PHYS,CHEM) 20171(CHEM) *20172(ENGL,MBEN,CHEM,MATH) 20173 *20174(ENGL,ALTE,BIOL) *20175(ENGL,ALTE,PHYS,CHEM,BIOL) *20176(ENGL,MBEN,CHEM,BIOL) 20177 *20178(ENGL,ALTE,CHEM) *20179(ENGL,PHYS,CHEM,BIOL,MATH) 20180(ENGL) *20181(ENGL,ALTE,BIOL) *20182(ENGL,MASS,CHEM,BIOL) *20183(ENGL,CHEM,BIOL) *20184(ENGL,BIOL) *20185(ENGL,ALTE,CHEM) 20186(ENGL,ALTE) *20187(ENGL,CHEM,MATH) 20188 *20189(ENGL,ALTE,CHEM,BIOL) 20190(ALTE) *20191(ENGL,ALTE,CHEM,BIOL) *20193(ENGL,ALTE,CHEM) 20194(ALTE) 20195(MBEN,BIOL) *20196(ENGL,CHEM,BIOL) 20197(ENGL)

College: 003 SISHUPATHSALA H S SCHOOL

First Division : Nos.

*20198(ENGL,ALTE,CHEM,BIOL)
*20199(ENGL,ALTE,CHEM,BIOL)
20200(ENGL) *20201(ENGL,ALTE,PHYS,CHEM,BIOL)
20202(ALTE) *20203(ENGL,ALTE,CHEM)
*20204(ENGL,ALTE,CHEM) 20205(ENGL,MASS,CHEM)
*20206(ENGL,ALTE) 20207 20208(ALTE,CHEM)
20209(ENGL,ALTE) *20210(ENGL,ALTE)
*20211(ENGL,ALTE,CHEM,BIOL)
*20212(ENGL,ALTE,CHEM,BIOL)
20213(ALTE) 20214 *20215(ENGL,ALTE,BIOL,CHEM,MATH)
*20216(ENGL,CHEM,MATH) *20217(ENGL,ALTE,CHEM,BIOL)
20218(ENGL,BIOL) *20219(ENGL,ALTE,BIOL)
*20220(ENGL,ALTE,BIOL) *20221(ENGL,ALTE,BIOL)
*20222(ENGL,ALTE,PHYS,CHEM,BIOL)
*20223(ENGL,ALTE,BIOL) *20224(ENGL,ALTE,BIOL)

Second Division : Nos.

20160 20192

Third Division : Nos.

NIL

College: 005 GREEN FIELD JR COLLEGE

First Division : Nos.

20242(ALTE) 20247(BIOL) 20249(ENGL) 20250(BIOL)
*20251(ALTE,CHEM,BIOL) *20252(ENGL,ALTE,BIOL)
20254(BIOL) 20260(BIOL) 20263(BIOL)
*20268(ENGL,ALTE,BIOL) *20269(ENGL,ALTE,BIOL)
*20270(ENGL,ALTE,BIOL) 20273 20275 20278(BIOL)
20283

Second Division : Nos.

20230 20235 20236 20238 20240 20243 20246 20248
20253 20255 20256 20257 20262 20264 20265 20266
20267 20271 20272 20274 20276 20277 20279 20281
20282 20285 20286

Third Division : Nos.

20231 20237 20241 20245 20284

Centre: 0327 LAKHIGANJ H S SCHOOL

College: 001 LAKHIGANJ H S SCHOOL

First Division : Nos.

20003(ITES) 20004(ITES,BIOL) 20005(ITES,BIOL)
20007(ITES) 20014(MASS,BIOL) 20015(MASS,BIOL)
20016 20017(BIOL) 20018 20020(MASS) 20022
20031(MASS,BIOL) 20039 20047 20048(MASS,BIOL)
20053(BIOL) 20054(BIOL) 20055(BIOL) 20068(BIOL)

Second Division : Nos.

20001 20002 20006(ITES) 20009(ITES) 20011 20019
20021 20023 20024 20025 20026 20028 20029
20030(BIOL) 20033(BIOL) 20036 20037 20040(BIOL)
20041 20042(BIOL) 20043 20044 20045 20046 20049
20050 20051(BIOL) 20052 20056 20057 20058 20060
20061(BIOL) 20062(BIOL) 20063 20064 20065 20066

Third Division : Nos.

20008 20010 20034 20059

Centre: 0328 P B COLLEGE

College: 002 P C INSTITUTION H S SCHOOL

First Division : Nos.

20013 20014 20015 20040 20042(BIOL) 20056
20069(ALTE,BIOL) *20070(ENGL,MASS,CHEM,BIOL)

Second Division : Nos.

20008(RETD) 20011 20012 20016(ALTE) 20021 20022
20027 20032 20039 20041 20043 20044 20051 20053
20055 20057 20058 20060 20061 20062 20063
20068(MASS)

Third Division : Nos.

20002 20003 20006 20018 20019 20023 20052 20059

Expelled : Nos.

20054

Centre: 0333 B V F C H S SCHOOL

College: 001 B V F C H S SCHOOL

First Division : Nos.

20030

Second Division : Nos.

20003 20005 20010 20013 20017 20018 20021 20025

Third Division : Nos.

20002 20004 20006 20007 20009 20011 20012 20014
20015 20016 20019 20023 20024 20026 20031

College: 003 B V F C MODEL H S SCHOOL

First Division : Nos.

20038(ENGL,ALTE) 20039(ENGL,ALTE)
20044(ENGL,ALTE)

Second Division : Nos.

20036 20037 20040 20041 20042(ALTE) 20043

Third Division : Nos.

NIL

Centre: 0337 D H S K COLLEGE

College: 001 D H S K COLLEGE

First Division : Nos.

20004(ANTH) 20028 20032 20033(MASS) 20044(ENGL)
20060(ENGL,ALTE) *20064(ENGL,ALTE,ANTH)
20065(ANTH) 20066 20070(ENGL,ALTE,ANTH)
20072(ALTE) 20073(ALTE) 20075(ENGL,MASS,BIOL)
20076(ENGL,MASS) 20077(MASS) 20081 20083(BIOL)
20084(ANTH) 20085(MASS) 20088(MASS)

College: 001 D H S K COLLEGE

Second Division : Nos.

20003 20005 20009 20011 20013 20015 20016 20017
20020 20021 20025 20026 20027 20029 20035(ENGL)
20036 20039 20040 20041 20042 20045 20046 20048
20050 20053 20055(MASS) 20056 20057(MASS) 20059
20062 20069 20078 20079 20080 20082(ALTE) 20086
20089 20090(ANTH) 20097 20099 20108 20152 20153

Third Division : Nos.

20008 20014 20022 20023 20038 20052 20063 20074
20102 20105 20151

College: 003 LITTLE FLOWER H S SCHOOL

First Division : Nos.

20132(ALTE) 20135(BIOL) 20136(ALTE,BIOL)
20138(ALTE,BIOL) 20141(ALTE,BIOL) 20142
*20144(ALTE,CHEM,BIOL) 20146(ALTE,CSCA)
20147(ALTE,BIOL)

Second Division : Nos.

20129(ALTE) 20131 20133 20139 20143 20145

Third Division : Nos.

NIL

Centre: 0338 D H S K COMMERCE COLLEGE

College: 002 ANIRUDDHA DEV JR COLLEGE

First Division : Nos.

20001(ENGL,ALTE) 20002(ENGL) 20003(ENGL,ALTE)
20004 20005(ALTE) 20006 20007 20009 20012
20014(ALTE) 20015(ENGL,ALTE)
*20016(ENGL,MASS,PHYS,CHEM,MATH) 20018(ENGL,ALTE)
*20021(ENGL,MASS,CHEM) *20022(ENGL,ALTE) 20023
20024(ALTE) 20026 20027(ENGL,ALTE)
20028(ENGL,ALTE) 20029 *20031(ENGL,ALTE)
20032(ALTE) 20033 20034(ALTE) 20037(ALTE)
20040(ALTE) *20045(MASS,CHEM,BIOL)
20046(ALTE,BIOL) 20047 20050(ENGL,ALTE)
20052(ENGL,MASS) 20054(ENGL,MHIN) 20055(ENGL)

College: 002 ANIRUDDHA DEV JR COLLEGE

First Division : Nos.

*20057(ENGL,ALTE,BIOL) 20058(ALTE)
20060(ENGL,BIOL)

Second Division : Nos.

20008 20010 20011 20013 20017 20019 20020
20025(ALTE) 20030 20036 20038 20039 20041 20042
20043 20044 20048 20051 20053 20056 20059 20065
20066 20067

Third Division : Nos.

20035

Centre: 0339 DIBRU COLLEGE

College: 004 GYAN VIGYAN ACADEMY

First Division : Nos.

*20003(CHEM,BIOL) 20010 20011(BIOL) 20013(BIOL)
20015(STAT) 20017 20018 20019(ENGL) 20020
20026(ENGL) *20027(ENGL,STAT,CHEM)
*20028(ENGL,BIOL) *20032(MASS,PHYS,CHEM,BIOL) 20033
20034 20035 20036 20037 20038(BIOL) 20040
*20042(CHEM,BIOL) 20043(BIOL) 20044 20045 20046
20049 20051(ENGL) 20052 20061 20067
20070(ENGL,BIOL) 20074 20076 20077(ENGL) 20078
20080 20081 20082 20085 20086 20088 20090(ENGL)
20091 20092 20093 20096 20097 20098(ENGL) 20099
20108 20110 20111(MASS) 20112 20115(MASS,BIOL)
20116 *20117(MASS,CHEM,BIOL) 20126(ENGL,BIOL)
20129(ENGL) 20130(MASS,BIOL) 20131 20133 20140
*20142(MASS,CHEM,BIOL) 20143 20145(ENGL) 20149
20150 20151 20155 20158 20160 20162 20164 20166
20170(MASS) 20172 20173(ALTE) 20177(ALTE)

Second Division : Nos.

20001 20002 20004 20005 20006 20007 20008 20009
20012 20014 20016 20021 20022 20023 20024 20025
20029 20030 20039 20041 20047 20048 20050 20054
20055 20056 20057 20058 20059 20062 20063 20064
20065 20066 20068 20069 20072 20073 20075 20079
20083 20084 20089 20094 20095 20100 20102 20103
20104 20105 20106 20107 20109 20114 20118 20121
20122 20123 20124 20125 20127 20128 20132 20134

College: 004 GYAN VIGYAN ACADEMY

Second Division : Nos.

20135 20136 20138 20139 20141 20144 20146 20147
20152 20153 20157 20163 20165 20167 20168 20169
20171 20174 20175 20176 20178 20185 20191 20192
20194 20195

Third Division : Nos.

20031 20053 20060 20071

Centre: 0340 DIBRUGARH GOVT BOYS H S SCHOOL

College: 001 DIBRUGARH GOVT BOYS H S SCHOOL

First Division : Nos.

20004(MASS) 20010

Second Division : Nos.

20001 20002 20003 20005 20006 20007 20009 20011
20012 20013 20014 20015 20018 20020 20031

Third Division : Nos.

20016 20017 20023 20026 20027 20028 20029

College: 002 DINJAY HAZARIMAL H S SCHOOL

First Division : Nos.

20043(MASS,BIOL)

Second Division : Nos.

20036 20037 20039 20040 20041 20046 20048 20049

Third Division : Nos.

20038 20042 20044 20047 20051 20052 20053 20054
20055 20056 20057

Centre: 0341 DIBRUGARH GOVT GIRLS H S SCHOOL

College: 001 DIBRUGARH GOVT GIRLS H S SCHOOL

First Division : Nos.

20005 20008(MASS) 20010 20011(BIOL) 20012(BIOL) 20019 20020(CHEM) 20021 20023(CHEM) 20027 20030(ALTE)

Second Division : Nos.

20003 20004 20006 20007 20013 20014 20015 20016(MASS) 20018 20022 20024 20025 20026 20028 20032 20033 20034 20036

Third Division : Nos.

20001 20002 20017

College: 004 GURUKUL JR COLLEGE

First Division : Nos.

20048 20049 20050(BIOL) 20051(ALTE,BIOL) 20052(BIOL) 20055 20056(ENGL,ALTE) 20057 20061(ALTE) 20062 *20065(ALTE,PHYS,CHEM,BIOL) 20069(ALTE) 20071(ALTE) *20072(ENGL,MASS,BIOL) 20073 *20075(ENGL,CHEM,BIOL) 20077 *20078(ENGL,ALTE,CHEM) 20080(ALTE) *20084(ENGL,ALTE,BIOL)

Second Division : Nos.

20046 20047 20053 20054 20058 20059 20060 20063 20064 20066 20067 20068 20070 20074 20076 20081 20082(MASS)

Third Division : Nos.

NIL

College: 005 DR RADHAKRISHNAN H S SCHOOL

First Division : Nos.

20086(MASS,STAT) 20087(BIOL) 20088(ALTE) 20089 20091(ALTE) *20092(ALTE,BIOL) 20093(ALTE,BIOL) *20094(ALTE,BIOL) 20095(MASS) 20096(ALTE) *20098(ENGL,ALTE,BIOL)

College: 005 DR RADHAKRISHNAN H S SCHOOL

First Division : Nos.

*20099(ENGL,ALTE,PHYS,CHEM,BIOL,MATH)
*20100(ENGL,ALTE,BIOL,CHEM,MATH,PHYS)
20101(ALTE,BIOL) *20102(ALTE,BIOL) 20103 20104
20106(ALTE) *20107(ALTE,BIOL) 20108 20109
20110(BIOL) 20111(ENGL,ALTE) 20112(BIOL) 20113
20114(BIOL) *20115(ALTE,CSCA) 20116
20117(ALTE,BIOL) 20118 20119 20120(MASS,BIOL)
20121(ALTE) 20122 20123(BIOL) 20124(ALTE)
20126(MASS,CHEM) 20127(ALTE,CHEM,CSCA) 20129
*20130(ENGL,ALTE,BIOL) 20136 20137 20138(MASS)
20139(ALTE) 20140 20141(ALTE)
*20142(MASS,PHYS,STAT)
*20143(ENGL,ALTE,MATH,CHEM,BIOL) 20144(CSCA)
*20145(ENGL,ALTE,CSCA,CHEM,MATH)
*20146(ALTE,CHEM,BIOL) 20147(ALTE) 20148(CSCA)
*20149(ENGL,ALTE,CHEM,CSCA) 20150(CHEM,BIOL)
20151(ALTE) 20152 20153(ALTE) 20155 20156
20162(ALTE,BIOL) 20163(BIOL) 20164 20165
20166(ENGL,MASS,BIOL) 20167 20168
20169(ALTE,BIOL) 20173 20174(ALTE) 20175(ALTE)
20176(ALTE) 20177(ALTE,CSCA) 20178(ALTE)
20179(ALTE) 20180(MASS,BIOL) 20181
*20182(STAT,MATH) 20183(ALTE) 20184(ALTE) 20186
*20187(ENGL,ALTE,STAT) 20188 20192
20193(ALTE,BIOL) 20194 20199(ALTE) 20200
20201(MASS) 20202(ALTE,CSCA) 20203(ALTE) 20204
20208(ALTE,CHEM) *20210(ALTE,BIOL) 20211
20212(ALTE) 20214 20215 20216(CSCA) 20217 20218
20219 20220(ALTE,BIOL) 20221 20222(CSCA)
20223(MASS) 20224(ALTE) 20225(ALTE) 20226(ALTE)
20227(ALTE) 20229 20230(ALTE)
*20231(MASS,STAT,MATH) *20232(ALTE,STAT,CHEM,MATH)
20233(ALTE) *20234(ALTE,CHEM,CSCA) 20235(ALTE)
20236 20237 20238(ALTE) 20239(CSCA)
*20240(ALTE,BIOL,CHEM) 20243(MASS)
*20245(MASS,MATH) 20246(ALTE)
*20247(MASS,BIOL,CHEM,MATH) 20248(BIOL)
20249(ALTE,CHEM) *20250(ALTE,BIOL,CHEM,MATH) 20251
20252(ALTE) 20253(ALTE) *20254(ALTE,BIOL,CHEM)
20255(ALTE) 20256 20260(ALTE,BIOL)
20261(ALTE,BIOL) 20262(ALTE) 20263(ALTE)
*20264(MASS,STAT,CHEM) *20265(ALTE,BIOL)
20266(CSCA) 20267 *20268(ALTE,CHEM) 20269
20270(ALTE) 20271 20272(ALTE,BIOL) 20273(MASS)
20274(ALTE) 20275(MASS,BIOL) 20276(ALTE,BIOL)
20277(ALTE) 20278(ALTE) 20279 20280(BIOL)
20281(STAT) 20282(ALTE,BIOL)
20283(ALTE,CHEM,BIOL) 20284(ALTE,BIOL)

College: 005 DR RADHAKRISHNAN H S SCHOOL

First Division : Nos.

20285(BIOL) 20288(ALTE,BIOL)
*20289(MASS,BIOL,CHEM,MATH) 20290(MATH)
20291(ALTE,MATH) 20292(ALTE) 20293(ALTE)
*20294(ALTE,STAT) 20295(MASS) 20296(ALTE) 20297
20298(ALTE,CSCA) 20299(ALTE) 20300(ALTE)
*20301(ALTE) 20302(ALTE) *20303(ALTE,CHEM,BIOL)
*20304(ALTE,BIOL) 20305(ALTE,BIOL) 20306(BIOL)
20308(ALTE) 20309

Second Division : Nos.

20097(ALTE) 20105 20125 20128 20131 20132 20133
20134 20135 20154(ALTE) 20157 20158 20159 20160
20161 20170 20171 20172 20185 20189 20190 20191
20195 20196 20197 20198 20205 20206 20207 20209
20213 20228 20241 20242 20244 20257 20259 20286
20287 20307(CSCA)

Third Division : Nos.

NIL

Centre: 0342 DULIAJAN COLLEGE

College: 001 DULIAJAN COLLEGE

First Division : Nos.

20003(CSCA) 20004(CHEM) 20005 20011
*20012(ENGL,ALTE,BIOL) 20017(ENGL,MHIN)

Second Division : Nos.

20001 20002 20006 20007 20008 20009(CSCA) 20010
20013 20014 20015 20018 20019 20020 20021 20027
20030 20031 20032 20036 20037(MASS) 20039 20040
20041 20044 20048

Third Division : Nos.

20016 20023 20025 20026 20029 20033 20035 20038
20043 20045

College: 002 ST XAVIERS H S SCHOOL

First Division : Nos.

20053(ALTE) 20054(ENGL,ALTE,BIOL)
20055(ALTE,CSCA) 20056 *20057(ENGL,ALTE,CSCA)
20058 20059(ALTE,CSCA) 20060(ALTE) 20061(CSCA)
20062 20065(ENGL,ALTE,CSCA) 20066(ALTE,BIOL)
*20067(ENGL,ALTE,BIOL) *20068(ENGL,ALTE,STAT)
20069(BIOL) 20070(ALTE,CSCA) 20071(CSCA)
20072(ALTE) 20074(ENGL,ALTE,CSCA)
20075(ALTE,CSCA) 20076(CSCA) 20077(CSCA)
20080(ALTE,CSCA) 20081 20082 20083 20084(ALTE)
20086(ALTE)

Second Division : Nos.

20063 20064(CSCA) 20073(CSCA) 20078 20079 20085
20087

Third Division : Nos.

NIL

Centre: 0346 LAHOWAL JR COLLEGE

College: 001 LAHOWAL JR COLLEGE

First Division : Nos.

20001(MATH) 20004(PHYS) *20006(CHEM,MATH,BIOL)
20007(MASS,MATH) *20008(MASS,BIOL,MATH)
*20009(MASS,MATH) 20010 *20014(MASS,BIOL)
*20015(MASS,CHEM) 20016(ALTE) 20017(ENGL,ALTE)
20018 20020(ALTE) 20022 20023 20024 20025 20026
20029(ALTE) 20030(MASS) 20031 20035 20036 20037
20038(MASS) 20040(MASS) 20042(MASS) 20048
20050(ALTE) *20051(MASS,CHEM,BIOL)
*20052(MASS,CHEM,BIOL) 20058 20059 20060
*20065(ENGL,ALTE,BIOL) *20066(ENGL,MASS)
*20067(ENGL,MASS)
*20068(ENGL,ALTE,CSCA,CHEM,MATH,PHYS)
20069(ALTE) 20070 20071(ENGL,BIOL)
*20072(ENGL,ALTE,BIOL) 20073
*20074(ENGL,ALTE,BIOL) 20075
*20079(ENGL,ALTE,MATH,BIOL,CHEM) 20080 20081
20085(MASS) 20086(MASS,BIOL) 20087 20088 20089
*20090(MASS,BIOL) 20091(MASS) 20092(MASS)
20093(MASS) 20094(MASS) 20095(MASS,BIOL)
20096(MASS,BIOL) 20097(MASS) 20098(MASS)
20099(MASS,BIOL) *20100(ENGL,MASS,BIOL)

College: 001 LAHOWAL JR COLLEGE

First Division : Nos.

*20102(MASS,BIOL) *20103(MASS,BIOL) 20104(MASS)
*20105(ENGL,MASS,BIOL) 20106(MASS,BIOL)
*20107(ENGL,ALTE,BIOL) 20108(ALTE)

Second Division : Nos.

20003 20005 20011 20012 20013 20021 20027 20028
20032 20033 20034 20039 20041 20043 20044 20045
20046 20049 20053(MASS) 20054 20055 20056
20057(MASS) 20061 20062 20064 20076 20077 20078
20084 20101 20109

Third Division : Nos.

NIL

Centre: 0349 M D K GIRLS COLLEGE

College: 003 SALT BROOK ACADEMY

First Division : Nos.

20001(ALTE) *20002(ENGL,MASS,CHEM,BIOL)
*20003(ENGL,ALTE,CHEM,BIOL) 20004(ENGL,BIOL)
*20005(ENGL,ALTE,BIOL) *20006(ALTE,PHYS,CHEM)
*20007(ALTE,PHYS) 20008(ENGL,MASS,BIOL)
*20009(ENGL,ALTE,PHYS,CHEM,BIOL,MATH)
*20010(ENGL,ALTE,PHYS,CHEM,BIOL)
*20011(ENGL,ALTE,CHEM,BIOL) *20012(ALTE,CHEM)
*20013(ENGL,MASS,BIOL,CHEM,MATH,PHYS)
*20014(ENGL,ALTE,BIOL) *20016(ENGL,ALTE,BIOL)
*20017(ALTE,CHEM,BIOL) *20018(ENGL,ALTE,BIOL)
20019(BIOL) 20020(MASS) 20021
*20022(ENGL,ALTE,BIOL) *20023(ENGL,ALTE,CHEM,BIOL)
*20024(ENGL,ALTE,BIOL) *20025(ENGL,ALTE,CHEM)
20026(MASS,BIOL) *20027(ENGL,ALTE,CHEM,BIOL)
*20028(ENGL,MASS,BIOL)
*20029(ALTE,PHYS,CHEM,BIOL,MATH) 20030(MASS)
20031(ALTE,BIOL) *20032(ENGL,ALTE,BIOL)
*20033(ENGL,ALTE,PHYS,CHEM,BIOL)
*20034(ENGL,ALTE,BIOL) *20035(ENGL,ALTE,BIOL)
*20036(ENGL,ALTE,PHYS,CHEM,BIOL)
*20037(ENGL,ALTE,BIOL) *20038(ENGL,MASS,CHEM)
*20039(ENGL,MASS,BIOL,CHEM,MATH,PHYS)
*20040(ENGL,MASS,CHEM) *20041(ENGL,MASS,CHEM,BIOL)
*20042(ENGL,MASS,CHEM,BIOL) 20043(ENGL,MASS)
20044(ALTE,BIOL) 20045(ALTE,BIOL)

College: 003 SALT BROOK ACADEMY

First Division : Nos.

*20046(ENGL,ALTE,BIOL) 20047(ALTE,CHEM)
*20048(ENGL,ALTE,CHEM,BIOL) 20049(ALTE)
*20050(ALTE,BIOL) *20051(ALTE,BIOL)
20052(ALTE,CHEM,BIOL) *20053(ALTE,CHEM,BIOL)
*20054(ALTE,CHEM,BIOL) 20055(MASS)
*20056(ALTE,CHEM,BIOL) 20057(MASS)
*20058(ALTE,CHEM,BIOL) 20059(ALTE,CHEM)
20060(MASS,CHEM) 20061(ALTE)
*20062(ALTE,CHEM,BIOL) *20063(ENGL,ALTE,CHEM)
*20064(MASS,CHEM) *20065(ALTE,CHEM)
20066(ALTE,CHEM) *20067(ENGL,MASS,CHEM,BIOL)
20068(ALTE,CHEM) *20069(ALTE,CHEM,BIOL)
*20070(ENGL,MASS,CHEM,BIOL)
*20071(ENGL,MASS,PHYS,CHEM,BIOL,MATH)
*20072(ENGL,ALTE,CHEM,BIOL) 20073(ALTE,CHEM)
20074(MASS,CHEM,BIOL) *20075(MASS,CHEM,BIOL)
*20076(ENGL,MASS,PHYS,CHEM,BIOL,MATH)
*20077(ENGL,ALTE,BIOL) 20078(MASS)
*20079(ENGL,ALTE,CHEM,BIOL) *20080(CHEM,BIOL)
20081(BIOL) *20082(ENGL,MASS,CHEM,BIOL)
20083(ENGL,ALTE,BIOL) *20084(ENGL,ALTE,CHEM,BIOL)
20085(MASS,BIOL) 20086(BIOL) 20087(ALTE,BIOL)
20088 20089(ALTE) *20090(ALTE,CHEM,BIOL)
20091(ENGL,ALTE,BIOL) 20092(BIOL)
*20093(ENGL,MASS,CHEM) 20094(ALTE,BIOL)
*20095(ALTE,PHYS,CHEM,BIOL)
*20096(ENGL,MASS,PHYS,CHEM,MATH,BIOL) 20097
20098(ALTE) *20099(MASS,CHEM,BIOL)
*20100(ALTE,BIOL) 20101 *20102(ENGL,ALTE,PHYS,BIOL)
*20103(ENGL,ALTE,BIOL) *20104(ENGL,PHYS,CHEM,BIOL)
*20105(ENGL,ALTE,BIOL) *20106(ENGL,ALTE,CHEM,BIOL)
*20107(CHEM,BIOL) *20108(ENGL,ALTE,CHEM,BIOL)
20109(MASS) *20110(ENGL,ALTE,PHYS,CHEM,BIOL)
*20111(ENGL,PHYS,CHEM,BIOL)
*20113(ENGL,ALTE,CHEM,BIOL)
*20114(ENGL,ALTE,PHYS,CHEM,BIOL) *20115(ENGL,BIOL)
20116(ENGL,BIOL) *20117(ENGL) *20118(ENGL,ALTE)
20119(ENGL) 20120(ENGL,ALTE,BIOL) *20121(CHEM)
*20122(ENGL,ALTE,BIOL,CHEM)
*20123(ENGL,ALTE,PHYS,CHEM,BIOL)
*20124(ENGL,ALTE,BIOL) 20125(ALTE)
*20126(ENGL,ALTE,CHEM) *20127(ENGL,ALTE,BIOL)
*20128(ENGL,ALTE,PHYS,CHEM,BIOL)
*20129(ENGL,ALTE,PHYS,CHEM,BIOL) 20130(ENGL,ALTE)
20131(ENGL) *20132(ENGL,MASS) 20133(ALTE)
*20134(ENGL,MASS,PHYS,CHEM,BIOL,MATH)
20135(ALTE) 20136 *20137(ENGL,ALTE,PHYS,BIOL)
*20138(ENGL,ALTE,CHEM,BIOL)
*20139(ENGL,ALTE,CHEM,BIOL)
*20140(ENGL,ALTE,CHEM,BIOL) *20141(ENGL,ALTE,CHEM)

College: 003 SALT BROOK ACADEMY

First Division : Nos.

*20142(ENGL,ALTE,BIOL) *20143(ENGL,ALTE,CHEM)
*20144(ENGL,ALTE,BIOL) *20145(ENGL,ALTE,BIOL,CHEM)
20146(MASS,CHEM) *20147(ENGL,ALTE,CHEM,BIOL)
*20148(ENGL,ALTE,CHEM,BIOL)
*20149(ENGL,ALTE,CHEM,BIOL)
*20150(ENGL,MASS,CHEM) *20151(ENGL,ALTE,BIOL,CHEM)
*20152(ENGL,ALTE,CHEM,BIOL)
*20153(ENGL,ALTE,CHEM,BIOL)
20154(ENGL,CHEM) *20155(ENGL,CHEM) 20156(MASS)
*20157(ENGL,ALTE,PHYS,CHEM) *20158(ENGL,ALTE,BIOL)
*20159(ENGL,ALTE,CHEM,BIOL)
*20160(ENGL,ALTE,PHYS,CHEM,STAT,MATH)
*20161(ENGL,ALTE,BIOL,CHEM) *20162(ENGL,MASS,CHEM)
*20163(ENGL,ALTE,BIOL,CHEM) *20164(ENGL,ALTE,BIOL)
*20166(ENGL,ALTE,PHYS,CHEM,BIOL) 20167 20168(MASS)
*20169(ENGL,ALTE,PHYS,CHEM,BIOL)
*20170(ENGL,ALTE,BIOL)
*20171(ENGL,ALTE,PHYS,CHEM,MATH)
*20172(ENGL,MASS,CHEM,BIOL) 20173(ENGL,ALTE)
*20175(ENGL,ALTE,PHYS,CHEM,BIOL) 20176(ENGL,CHEM)
20177(ENGL,MASS) *20178(ENGL,ALTE,BIOL)
*20179(ENGL,ALTE,CHEM,BIOL) 20180(ENGL)
*20181(ENGL,ALTE,BIOL) *20182(ENGL,ALTE,CHEM,BIOL)
*20183(ENGL,ALTE,PHYS,CHEM,STAT,MATH)
*20184(ENGL,MASS,PHYS,CHEM,BIOL)
*20185(ENGL,ALTE,CHEM) *20186(ENGL,ALTE,BIOL,CHEM)
*20187(ENGL,CHEM) 20188 *20189(ENGL,ALTE,PHYS,CHEM)
*20190(ENGL,ALTE,PHYS,CHEM) 20191(ENGL,ALTE)
*20192(ENGL,ALTE,BIOL) *20193(ENGL,MASS,CHEM,BIOL)
20194(ENGL,MASS) *20195(ENGL,ALTE,BIOL)
*20196(ENGL,ALTE,BIOL) 20197(ENGL,ALTE)
*20198(ENGL,ALTE,CHEM,BIOL) 20199(ENGL,ALTE)
*20201(MASS,CHEM) *20202(ENGL,ALTE,CHEM)
*20203(ENGL,ALTE,PHYS,CHEM) 20204
*20205(ENGL,ALTE,CHEM,BIOL) *20206(ALTE)
*20208(ENGL,PHYS,CHEM,BIOL) *20209(ENGL,ALTE,CHEM)
*20210(ENGL,ALTE,CHEM) *20211(ENGL,ALTE)
20212(ENGL,ALTE) 20213 20214(ENGL,ALTE)
20215(ENGL,MASS) 20216(ENGL)
*20217(ENGL,ALTE,CHEM,BIOL)
*20218(ENGL,ALTE,CHEM,STAT)
20220(ENGL,MASS) 20221 20222(MASS)
*20223(ENGL,ALTE,CHEM,STAT) 20224(ENGL)
20225(ENGL,ALTE) *20226(ENGL,ALTE,CSCA)
20227(ENGL,ALTE) *20228(ENGL,ALTE) 20229
*20230(ENGL,ALTE,CHEM,CSCA) 20231(ENGL,ALTE,CHEM)
*20232(ENGL,ALTE,CHEM) *20233(ENGL,ALTE,CHEM,CSCA)
*20234(ENGL,ALTE,CHEM) 20235(ENGL)
*20236(ENGL,ALTE,PHYS,CSCA) 20237(ENGL,ALTE)
20238(MASS) *20239(ENGL,ALTE,CSCA)
20240(ENGL,ALTE) 20242(ALTE,CSCA)

College: 003 SALT BROOK ACADEMY

First Division : Nos.

*20243(ENGL,ALTE,PHYS,CHEM,CSCA)
*20244(ENGL,ALTE,CSCA) *20245(ENGL,ALTE,CSCA)
20246 20247(ENGL) *20248(ENGL,ALTE,CSCA)
*20249(ENGL,ALTE,PHYS,CSCA) *20250(ENGL,ALTE,CSCA)
*20251(ENGL,ALTE,PHYS) *20252(ENGL,ALTE,CSCA)
20253(ENGL,ALTE) *20254(ENGL,ALTE,CHEM)
*20255(ENGL,ALTE,CHEM,CSCA) 20256(ALTE)
*20257(ENGL,ALTE,CHEM,CSCA) 20258(ENGL,ALTE)
20259(ALTE,CSCA) 20260(ENGL,MASS)
*20261(ENGL,ALTE,CSCA) *20262(ENGL,CSCA)
*20263(ENGL,ALTE,PHYS,CHEM) 20264(MASS) *20265(ALTE)
*20266(ENGL,ALTE,PHYS,CHEM,CSCA) 20267(ALTE)
20268(ALTE) *20269(ENGL,ALTE,CHEM)
*20270(ENGL,ALTE,CSCA) *20271(ENGL,ALTE,CSCA)
*20272(CSCA) 20273(ALTE) *20274(ALTE,PHYS,CHEM,CSCA)
20275(ALTE) 20276(ENGL,ALTE)
*20277(ENGL,ALTE,CHEM,CSCA) *20278(ENGL,MASS)
*20279(ENGL,ALTE,PHYS,CHEM) *20280(ENGL,ALTE,CSCA)
20281 20282(ENGL,ALTE)
*20283(ENGL,ALTE,CSCA,CHEM,MATH,PHYS)
*20284(ENGL,ALTE,PHYS,CHEM,CSCA,MATH)
*20285(MASS,PHYS,BIOL) 20286(ENGL,ALTE)
20287(ENGL,ALTE,CSCA) 20288(ALTE)
*20289(ENGL,ALTE,CHEM,CSCA)
*20290(ENGL,ALTE,CHEM,CSCA)
*20291(ENGL,ALTE) *20292(ENGL,ALTE,CHEM,CSCA)
*20293(ALTE) *20294(ENGL,ALTE,BIOL)
20295(ALTE,BIOL) 20296(ENGL,MASS,BIOL)
*20297(ENGL,ALTE,BIOL) *20298(ENGL,MASS,BIOL)
20299(MASS) *20300(ENGL,ALTE,CHEM,BIOL)
*20301(ENGL,ALTE,BIOL) 20302(MASS,BIOL) 20303
20304(MASS,BIOL) 20305(MASS,BIOL)
*20306(ALTE,PHYS,CHEM,BIOL) 20307(MASS,BIOL)
*20308(ALTE,CHEM,BIOL) *20309(ALTE,CHEM,BIOL)
20310(ALTE) *20311(ENGL,ALTE,CHEM,BIOL)
*20312(ENGL,MASS,PHYS,CHEM,BIOL,MATH)
*20313(ALTE,BIOL) *20314(ALTE,BIOL)
20315(ENGL,ALTE) *20316(ALTE,BIOL)
*20317(ALTE,CHEM,BIOL) *20318(ALTE,BIOL)
*20319(MASS,CHEM,BIOL)
*20320(ENGL,ALTE,PHYS,CHEM,BIOL) 20321(MASS,CHEM)
20322(ENGL,ALTE,BIOL) *20323(ENGL,ALTE,CHEM,BIOL)
*20324(ENGL,ALTE,CHEM,BIOL)
*20325(ENGL,ALTE,PHYS,CHEM,BIOL)
*20326(ALTE,CHEM,BIOL) *20327(ENGL,ALTE,CHEM,BIOL)
*20328(ALTE,PHYS,CHEM,BIOL) *20329(ENGL,ALTE,BIOL)
*20330(ALTE,BIOL) 20331(ENGL,ALTE)
*20332(ENGL,ALTE,BIOL) 20333(BIOL)
20334(ENGL,ALTE) *20335(ENGL,ALTE,CHEM,BIOL)

College: 003 SALT BROOK ACADEMY

First Division : Nos.

20336(ALTE,BIOL) *20337(ENGL,ALTE,BIOL)
*20338(ENGL,ALTE,PHYS,CHEM) 20339(ALTE) 20340(MASS)
20341(MASS) *20342(ENGL,ALTE,BIOL) 20343(MASS)
*20345(ENGL,ALTE,CHEM,BIOL) *20347(ENGL,ALTE,BIOL)
20348(ALTE,BIOL) 20349(ALTE,BIOL) 20350(MASS)
*20351(ENGL,ALTE) *20352(ENGL,MASS,BIOL)
*20353(ENGL,ALTE,BIOL) *20354(ENGL,ALTE,BIOL)
20355(MASS) 20356(ENGL,ALTE)
*20357(ENGL,ALTE,BIOL)
*20358(ENGL,ALTE,PHYS,CHEM,BIOL) 20359(ALTE)
20360(ALTE,BIOL) *20361(ENGL,ALTE,BIOL)
*20362(ENGL,ALTE,BIOL) *20363(ENGL,ALTE,BIOL)
*20364(ENGL,ALTE,CHEM,BIOL)
*20365(ENGL,ALTE,PHYS,CHEM,BIOL) 20366(MASS)
*20367(ENGL,ALTE,PHYS,CHEM,BIOL) *20368(ALTE,BIOL)
*20369(ENGL,ALTE,PHYS,CHEM,BIOL) *20370(ALTE,BIOL)
*20371(ENGL,ALTE,CHEM,BIOL)
*20372(ALTE,PHYS,CHEM,BIOL)
*20373(ENGL,ALTE,PHYS,BIOL,MATH,CHEM)
20374(ALTE) 20375(ENGL,ALTE,BIOL)
*20376(ENGL,ALTE,BIOL) *20377(MASS,BIOL)
*20378(ENGL,ALTE,BIOL) *20379(ENGL,ALTE,BIOL)
20380(ALTE) *20381(ALTE,CHEM,BIOL)
*20382(ENGL,ALTE,CHEM,BIOL) *20383(MASS,BIOL)
*20384(ENGL,ALTE,BIOL)
*20385(ENGL,ALTE,PHYS,CHEM,BIOL)
*20386(ENGL,MASS,BIOL) *20387(ENGL,ALTE,BIOL)
20388(ENGL,ALTE) *20389(ENGL,ALTE,BIOL)
*20390(ENGL,ALTE,BIOL) 20391(ENGL,ALTE)
20392(MASS) *20393(ENGL,ALTE,BIOL) 20394(ALTE)
20395(ALTE,BIOL) *20396(MASS,CHEM,BIOL)
*20397(ALTE,BIOL) *20398(ENGL,ALTE,BIOL)
20399(ENGL,ALTE) 20400(MASS)
*20401(ENGL,ALTE,BIOL) *20402(ALTE,CHEM,BIOL)
20403(ALTE) 20404(MASS,BIOL)
*20405(ENGL,MASS,BIOL) *20406(ALTE,PHYS,CHEM,BIOL)
*20407(ENGL,ALTE,BIOL) 20408(ALTE,BIOL)
*20409(ENGL,ALTE,CHEM,BIOL) 20410(ENGL,ALTE)
*20411(ENGL,ALTE,BIOL) 20412(ALTE)
20413(ALTE,BIOL) *20414(ALTE,BIOL)
*20415(MASS,CHEM,BIOL) 20416(ALTE,BIOL)
20417(ALTE,BIOL) *20418(ALTE,BIOL)
*20419(ENGL,ALTE,PHYS,CHEM,BIOL,MATH)
*20420(ENGL,ALTE,CHEM,BIOL) *20421(ENGL,ALTE,BIOL)
*20422(ENGL,ALTE,CHEM,BIOL) *20423(ALTE,CHEM,BIOL)
*20424(ENGL,ALTE,PHYS,CHEM,BIOL)
*20425(ALTE,BIOL,CHEM) *20426(ENGL,ALTE,CHEM,BIOL)
20427(ALTE) *20428(ENGL,ALTE,BIOL,CHEM)
20429(ALTE,BIOL) *20430(ENGL,ALTE,BIOL)

College: 003 SALT BROOK ACADEMY

First Division : Nos.

*20431(MASS,BIOL) *20432(ENGL,ALTE,BIOL)
20433(ALTE) 20434(ALTE) *20435(ENGL,ALTE)
20436(MASS) 20437 20438(BIOL) *20440(ALTE,STAT)
20441(MASS) 20442(ENGL,BIOL)
*20443(ENGL,ALTE,BIOL) 20444(MASS) 20445(ALTE)
*20446(ALTE,BIOL,CHEM) 20447(ALTE,BIOL)
20448(STAT) *20449(MASS,BIOL)
*20450(ENGL,ALTE,BIOL) 20451(ALTE)
*20452(ENGL,MASS,CHEM,BIOL) *20453(ENGL,ALTE,BIOL)
*20454(ENGL,ALTE,BIOL) 20455(ALTE)
*20456(ALTE,BIOL) *20457(ENGL,ALTE,BIOL)
20458(ENGL,ALTE,BIOL) 20459(ENGL,ALTE)
20460(MASS) 20461(BIOL) 20462(MASS)
20463(MASS,BIOL) 20464(MASS)
*20465(ENGL,ALTE,PHYS,CHEM,BIOL)
*20466(MASS,CHEM,BIOL) *20467(ALTE,CHEM,BIOL)
20468(ALTE) *20469(ENGL,ALTE,BIOL) 20470(ALTE)
*20471(ENGL,ALTE,CHEM,BIOL)
*20472(ENGL,ALTE,PHYS,CHEM,BIOL)
*20473(ENGL,ALTE,CHEM,BIOL)
*20474(ENGL,ALTE,CHEM,BIOL)
20476(ALTE) *20478(ENGL,ALTE,BIOL)
*20479(ENGL,ALTE,CHEM,BIOL) 20480
*20481(ENGL,ALTE,CHEM,BIOL) 20482(MASS)
*20483(PHYS,CHEM) 20484(ALTE,BIOL)
*20485(ENGL,ALTE,BIOL) *20486(ENGL,ALTE,CHEM,BIOL)
20487(BIOL) 20488(BIOL) 20489 20490
*20491(ENGL,ALTE,BIOL) *20492(MASS,BIOL,CHEM)
*20493(ENGL,ALTE,CHEM,BIOL) 20494(BIOL)
20495(ENGL,BIOL) *20496(ENGL,ALTE,BIOL)
*20497(ENGL,MASS,PHYS,CHEM,BIOL)
*20498(ENGL,ALTE,PHYS,CHEM,BIOL) 20499(BIOL)
*20500(ENGL,ALTE,PHYS,CHEM,BIOL,MATH)
*20501(ENGL,CHEM,BIOL) 20502(ENGL,CSCA)
*20503(ENGL,BIOL) *20504(ENGL,BIOL) *20505(ENGL)
*20506(ENGL,PHYS,CHEM,BIOL)
*20507(ENGL,PHYS,CHEM,CSCA)
*20508(ENGL,CHEM,CSCA) *20509(ENGL,ALTE,CHEM,CSCA)
20510(ENGL) *20511(ENGL,STAT)
*20512(ENGL,MASS,BIOL) *20513(ENGL,ALTE,CHEM)
*20514(ENGL,BIOL) *20515(ENGL,ALTE,PHYS,CHEM,MATH)
20516(ENGL,BIOL) 20517(ENGL,ALTE,CSCA)
*20518(ENGL,MASS,BIOL,CHEM,MATH)
*20519(ENGL,ALTE,CHEM,CSCA) *20520(ENGL,MASS,BIOL)
*20521(ENGL,ALTE,CHEM) *20522(ENGL,ALTE)
*20523(ENGL,ALTE,CHEM,BIOL) 20524(ENGL,CHEM)
*20533(ENGL,ALTE,BIOL) 20534(ENGL,MASS)

College: 003 SALT BROOK ACADEMY

Second Division : Nos.

20112 20200 20207 20241 20346 20475(ALTE)

Third Division : Nos.

NIL

Withheld : Nos.

20174

Centre: 0351 MORAN JR COLLEGE

College: 001 MORAN JR COLLEGE

First Division : Nos.

20010 20013(ENGL,ALTE) 20020 20029(MASS) 20031
20032 20035(ENGL,ALTE)

Second Division : Nos.

20001 20005 20007 20008 20009 20014 20015 20016
20017 20018 20019 20021 20022 20023 20025 20026
20027 20028 20030 20033 20034 20036 20037 20038
20040(ENGL) 20041 20042

Third Division : Nos.

20002 20003 20004 20006 20011 20012 20024

Centre: 0353 NAHARKATIA H S SCHOOL

College: 001 NAHARKATIA H S SCHOOL

First Division : Nos.

NIL

Second Division : Nos.

20002 20005 20007 20008 20013

College: 001 NAHARKATIA H S SCHOOL

Third Division : Nos.

20003 20004 20006 20009 20010 20011

Centre: 0354 NAMRUP COLLEGE

College: 001 NAMRUP COLLEGE

First Division : Nos.

20004(ALTE) 20006(ALTE) 20025(ALTE) 20027
20031(MASS)

Second Division : Nos.

20007 20019 20023 20026 20028 20029 20030 20032
20035

Third Division : Nos.

20002 20003 20008 20011 20012 20015 20020 20021
20024 20033 20034 20037

Centre: 0356 OIL INDIA H S SCHOOL

College: 001 OIL INDIA H S SCHOOL

First Division : Nos.

20001(ENGL,ALTE) *20002(ENGL,ALTE,CHEM,BIOL,PHYS)
20003(ALTE,BIOL) 20004 20006(BIOL)
*20007(ENGL,MASS,BIOL,CHEM) 20008(BIOL)
*20009(ENGL,MASS,BIOL,CHEM,PHYS,MATH)
20010(ALTE,CSCA) *20011(ENGL,MHIN,BIOL,CHEM,PHYS)
20012(MHIN) *20014(ENGL,ALTE,MATH) 20015 20017
*20018(ENGL,ALTE,BIOL) 20019(ALTE) 20020(ENGL)
20021(ENGL,ALTE,CSCA) 20022(MASS,BIOL)
20023(ENGL,ALTE,CSCA) 20024(MASS,CSCA)
*20025(MASS,BIOL) *20027(MASS,BIOL) 20028(ALTE)

Second Division : Nos.

20005 20013 20016 20026 20029 20030 20031

College: 001 OIL INDIA H S SCHOOL

Third Division : Nos.

NIL

Centre: 0357 RAJGARH JR COLLEGE

College: 002 RAJGARH H S SCHOOL

First Division : Nos.

NIL

Second Division : Nos.

20003

Third Division : Nos.

NIL

Centre: 0363 HAFLONG GOVT COLLEGE

College: 001 HAFLONG GOVT COLLEGE

First Division : Nos.

20012(ALTE) 20028(ENGL) 20031(ENGL)
20036(ENGL,ALTE) 20050(ALTE) 20055(ALTE)
20071(ALTE) 20080 20088(ALTE) 20091(ALTE)
20097(ALTE) 20099 20100(ALTE) 20101(ALTE,BIOL)
20103(ALTE) *20104(ENGL,ALTE,BIOL)
20148(ALTE,BIOL)

Second Division : Nos.

20003 20006 20007 20008 20009 20013 20014
20017(MHAR) 20019 20020 20021 20023 20024 20026
20027 20029 20032 20033 20034 20035 20037 20038
20041 20042(ALTE) 20045(ALTE) 20049 20051(ALTE)
20052(ALTE) 20053(ALTE) 20054(ALTE) 20056(ALTE)
20057 20058(ALTE) 20059(ALTE) 20060(ALTE) 20061
20062(ALTE) 20063(ALTE) 20066 20067(ALTE) 20068
20069(ALTE) 20070 20072(ALTE) 20073(ALTE) 20074
20075(ALTE) 20076 20078 20079(ALTE) 20082(ALTE)
20083 20084 20085 20086(ALTE) 20087(ALTE)
20090(ALTE) 20092 20093 20095(ALTE) 20096 20098
20102 20105 20112 20115 20119 20125 20129 20130
20132(ALTE) 20133 20136(ALTE) 20137(ALTE) 20140

| College: 001 HAFLONG GOVT COLLEGE
| ---

| Second Division : Nos.

| 20147

| Third Division : Nos.

| 20005 20016 20025 20030 20043 20046 20048 20081
| 20117

| Centre: 0372 BIKALI COLLEGE
| ---
| College: 001 BIKALI COLLEGE
| ---

| First Division : Nos.

| 20001 20004(CHEM) 20006 20007 20017
| 20021(ALTE,CHEM) 20025 20026(MASS)
| 20028(ENGL,ALTE)

| Second Division : Nos.

| 20002 20005 20008 20013 20014 20015 20016 20018
| 20020 20022 20024 20027

| Third Division : Nos.

| 20003 20009 20010 20011 20012 20023

| Centre: 0374 DOLGOMA H S SCHOOL
| ---
| College: 001 DOLGOMA H S SCHOOL
| ---

| First Division : Nos.

| *20002(MASS,BIOL) 20003(MASS)
| 20004(MASS,CHEM,BIOL) 20012(MASS) 20019(MASS)
| 20022 20023(MASS) 20026(ALTE) 20033(MASS)
| 20037(ENGL,ALTE) 20042(BIOL,CHEM)
| *20043(MASS,CHEM,BIOL) 20044 20046(MASS)
| 20048(MASS,BIOL) 20049 20050(MASS) 20051(MASS)
| 20052(MASS,CHEM) 20053 20054
| *20056(MASS,BIOL,CHEM) 20064
| *20065(MASS,CHEM,BIOL) 20066 20074(MASS)
| 20075(MASS) 20077(MASS) 20078 20082(MASS)
| 20086(MASS,BIOL)

College: 001 DOLGOMA H S SCHOOL

Second Division : Nos.

20001 20005 20006 20007 20008 20009 20013
20017(MASS) 20018 20020(MASS) 20021 20025 20027
20028 20029 20031 20032 20035 20036 20040 20041
20045 20047 20055 20061 20062 20067 20069 20072
20073 20076 20079 20080 20083 20085 20087 20090
20091 20092 20093

Third Division : Nos.

20010 20011 20014 20015 20034 20038 20039 20057
20059 20060 20063 20068 20070 20071 20081 20084
20088 20094 20095

Centre: 0375 DUDHNOI COLLEGE

College: 001 DUDHNOI COLLEGE

First Division : Nos.

20002 20006(ALTE)
*20009(ENGL,MBOD,PHYS,CHEM,BIOL,MATH)
20015(ALTE) 20016 20017 20022(ENGL) 20029(ALTE)
20037(MASS) 20042 20046(MASS) 20048(MASS)
*20049(ENGL,MASS,CHEM) *20050(ENGL,MASS,CHEM)
20051(MASS) 20052(ENGL,MASS) 20054(ENGL,ALTE)
20059(ALTE) *20066(ENGL,MASS,CHEM)
20068(ENGL,ALTE) 20070(ENGL) 20072(ALTE)
20074(MASS) 20075(ENGL,MASS) 20076(ALTE)
*20077(ENGL,ALTE,CHEM) *20078(ENGL,ALTE)
20079(ALTE) 20080(ALTE) *20081(ENGL,MASS)
20082(ENGL,ALTE) *20084(ENGL,MASS,BIOL,CHEM)
*20087(ENGL,MASS,CHEM,BIOL) *20088(ENGL,MASS,CHEM)
20089 20090 20092(ENGL)

Second Division : Nos.

20007 20008 20010 20011 20012 20014 20018 20020
20021 20025 20028 20030 20032 20033 20038 20041
20043 20047 20053 20056 20058 20061 20063 20064
20065 20067 20069(ALTE) 20071 20073 20083
20085(ALTE) 20086 20091 20093(ALTE) 20098 20099
20105 20106(MBOD) 20111 20116

College: 001 DUDHNOI COLLEGE

Third Division : Nos.

20005 20060 20062 20103 20108 20117

College: 002 PT DEENDAYAL U A MAHAVID. AMJONGA

First Division : Nos.

20138(ALTE) 20143(ALTE) 20147(MASS)
*20152(MASS,CHEM,BIOL) 20153(ENGL,ALTE)

Second Division : Nos.

20129 20130(ALTE) 20131 20132 20135 20136 20137
20141 20142(ALTE) 20144 20149 20150

Third Division : Nos.

20139 20145 20151

Centre: 0376 GOALPARA COLLEGE

College: 001 GOALPARA COLLEGE

First Division : Nos.

20002(ENGL,ALTE) 20016(ALTE) 20037(ALTE)
*20051(ENGL,ALTE) 20052(ALTE) 20053(ALTE) 20054
*20063(ENGL,ALTE,BIOL) 20064(ENGL,ALTE)
20076(MASS) 20077(MASS) 20078 20080
*20087(MASS,BIOL) 20092 20097(ENGL,ALTE) 20098
20099(ALTE) *20100(ENGL,ALTE,PHYS) 20103
20107(MASS) 20108(BIOL) 20111(BIOL) 20113
20114(ALTE) 20115(MASS) 20121(MASS) *20123(BIOL)
20124 20125 *20127(ENGL,ALTE,BIOL)
*20128(ENGL,ALTE,BIOL) *20132(ENGL,MASS)
*20139(ENGL,ALTE,BIOL) 20144(BIOL) 20145(ALTE)
20146 20147(ALTE) *20159(MASS,CHEM,BIOL)
20168(MASS) 20171(ALTE) 20172(MASS)
*20175(ENGL,ALTE,BIOL,PHYS,CHEM)
*20178(ENGL,MASS,PHYS,CHEM,BIOL) 20183 20184
*20187(ENGL,MASS,PHYS,MATH,BIOL) 20189 20191
20195 20196 20200 20202 *20203(MASS,BIOL)
20208(ALTE) *20209(ENGL,ALTE,PHYS,CHEM,BIOL)
20210(CHEM) *20211(ENGL,MASS,PHYS,CHEM,BIOL)
20213(MASS) 20214(MASS) 20216 20217(BIOL)
*20220(MASS,CHEM,BIOL) *20221(MASS,BIOL,CHEM,MATH)
20223(ENGL,MASS) 20231(MASS)

College: 001 GOALPARA COLLEGE

First Division : Nos.

*20235(ALTE,CHEM,BIOL) *20236(ALTE,BIOL)
20238(ALTE) 20242(ALTE) 20245(MASS,CHEM)
*20246(MASS,CHEM,BIOL) 20250(ALTE) 20253
*20254(ENGL,ALTE,PHYS,CHEM,BIOL) 20259(ALTE)
20260 20268(ALTE) 20270(MASS,BIOL) 20273(ALTE)
20276(MASS) 20277(MASS,BIOL) 20279(MASS,BIOL)
20281(MASS) 20282(MASS,BIOL) 20283(MASS,BIOL)
20284(MASS,BIOL) *20286(ENGL,MASS,CHEM,BIOL)
20288(MASS) *20289(ENGL,MASS,BIOL)
20290(MASS,BIOL) 20294(MASS,BIOL) 20297
*20298(ENGL,ALTE,BIOL,CHEM) *20300(MASS,BIOL,CHEM)
*20304(ENGL,ALTE,BIOL) *20313(ENGL,ALTE,BIOL)
20317(MASS) *20320(ENGL,ALTE,PHYS,CHEM,BIOL)
20321(ALTE) 20324 20329(MASS,BIOL) 20332
*20338(ENGL,MASS,BIOL) 20339(MASS,BIOL)
20341(BIOL) *20342(ALTE,BIOL) 20343 20344(BIOL)
20345 20347(ENGL,MASS,BIOL) *20348(ENGL,BIOL)
20349(BIOL) 20351(ENGL,MASS,BIOL) 20352(BIOL)
20353(BIOL) 20355(BIOL) 20356(ALTE) *20359(BIOL)
20361 20362(BIOL) 20364(ALTE,BIOL)
*20365(ALTE,BIOL) 20381(ALTE) 20420

Second Division : Nos.

20001(ALTE) 20009(ALTE) 20010 20011 20012 20014
20026 20030 20031 20032 20033 20034 20035 20038
20041 20043 20045 20047 20050 20066 20068 20069
20075 20079 20088 20091 20093 20095 20096 20109
20116 20118 20119 20126(ALTE) 20129 20134(ALTE)
20135 20137 20138 20142 20149 20154 20155 20156
20158(ALTE) 20160 20161 20165 20167(ALTE) 20169
20176 20179 20180 20185 20186 20190 20192 20194
20199 20205 20206 20207 20212 20215 20218 20219
20222 20225 20226 20228 20229 20232 20234 20239
20241(MASS) 20243 20247 20248(MASS) 20251(ALTE)
20252(ALTE) 20256 20262 20272 20275(MASS) 20278
20280 20287(MASS) 20291 20292 20295 20296
20301(ALTE) 20302(MASS) 20303 20309(MASS)
20312(ALTE) 20314 20315(MASS) 20316 20318 20319
20326 20327 20331 20333 20334 20336 20337
20340(MASS) 20346 20350 20354 20358 20360 20363
20367 20380 20399 20418

College: 001 GOALPARA COLLEGE

Third Division : Nos.

20004 20005 20022 20023 20039 20040 20044 20061
20067 20081 20083 20089 20090 20094 20104 20106
20112 20148 20151 20153 20157 20174 20197 20198
20265 20266 20310 20357 20385 20388 20397 20401
20413

Withheld : Nos.

20322

Centre: 0380 JALESWAR H S SCHOOL

College: 001 JALESWAR H S SCHOOL

First Division : Nos.

20004(BIOL) 20007 20010 20012(BIOL)
20014(MASS,BIOL) 20016 20032 20033 20035
20039(MASS,CHEM) 20040(MASS,BIOL,CHEM)
20044(MASS,BIOL,CHEM) *20045(ENGL,MASS,BIOL,CHEM)
20052(BIOL) 20056(BIOL,CHEM) 20057

Second Division : Nos.

20001 20002 20003 20005 20006 20008 20009 20011
20013 20015(BIOL) 20017 20018 20019 20022 20024
20025 20026 20027 20028 20029 20031 20034 20036
20037 20038 20041 20042 20043 20046 20047 20049
20050 20051 20053 20054 20055 20058 20059 20060
20062 20063

Third Division : Nos.

20021 20023 20048 20061

Centre: 0382 LAKHIPUR H S SCHOOL

College: 001 LAKHIPUR H S SCHOOL

First Division : Nos.

*20007(MASS,BIOL) 20013(BIOL) 20015(BIOL)
20018(BIOL) 20021(BIOL) 20025 20027(MASS,BIOL)
20036(MASS) 20038 20039(BIOL) 20041(BIOL) 20045
20046 20050 20057(MASS) 20067(MASS)

College: 001 LAKHIPUR H S SCHOOL

Second Division : Nos.

20001 20003 20005 20006 20012 20014 20017 20019
20020 20028 20029 20031 20032 20033 20034 20035
20037 20044 20047 20049 20051 20053 20054(MASS)
20055(MASS) 20062(MASS) 20064 20065 20066 20069

Third Division : Nos.

20009 20022 20023 20026 20042

Centre: 0383 P R GOVT H S & M P SCHOOL

College: 001 P R GOVT H S & M P SCHOOL

First Division : Nos.

20005 20006 20011 20012 20013 20014(MASS,BIOL)
20015(MASS,BIOL) 20016(MASS) 20017 20018
20021(BIOL) 20022 20023 20024(ENGL,BIOL) 20025
20026(ENGL,MASS) *20027(ENGL,ALTE) 20029
*20030(ENGL,ALTE) 20031 20032(ENGL) 20034 20035
*20036(CHEM,BIOL) 20038 20044 20045 20048 20049
*20050(ENGL,MASS) 20051 20053(ALTE) 20054(ENGL)
20055(ALTE) 20056(MASS) *20057(MASS,BIOL)
20059(ALTE) *20060(ENGL,CHEM,BIOL) 20061
20063(MASS,BIOL) 20064(ALTE) 20065(MASS)
*20066(ENGL,MASS,BIOL,CHEM) 20067(ENGL,ALTE)
20068(ALTE) 20069 20070(ALTE) 20071(ALTE,BIOL)
20072 20075 *20078(ALTE,BIOL) 20081(BIOL)
20083(ALTE) *20084(ALTE,BIOL) 20087(ALTE,BIOL)
*20088(ALTE,BIOL) 20089 *20090(ALTE,CHEM,BIOL)
20091(ALTE) 20093(ALTE) *20094(ALTE,BIOL)
20095(BIOL) 20096(ALTE,BIOL) 20097 20098(ALTE)
20099(ALTE,BIOL) 20100(BIOL) 20101(ALTE)
*20105(ALTE,CHEM,BIOL) 20106(ALTE) 20108(BIOL)
20112(ALTE,BIOL) 20113 20117
*20119(ENGL,ALTE,CHEM,BIOL) 20120
*20123(ALTE,BIOL,CSCA) 20124 20129(MASS)
20130(ALTE) 20131(ALTE) 20134 20137(ALTE,BIOL)
20139(ALTE) 20140(MASS) 20141(MASS)
20142(ALTE,BIOL) 20143(ALTE) 20144(MASS)
20145(ALTE) 20146(MASS,BIOL) 20148 20150(ALTE)
*20151(ENGL,ALTE,BIOL) *20152(ENGL,ALTE,BIOL)
*20153(ENGL,ALTE,BIOL) 20154(MASS,BIOL)
20155(ENGL,ALTE,BIOL) 20156(ENGL,ALTE,BIOL)
20157 20158 20159(ALTE,BIOL) 20160(ALTE)
20162(ALTE) 20163(ALTE) *20164(ENGL,MASS,CHEM,BIOL)
20165(ENGL,BIOL) 20166(ALTE) 20167(ALTE)

College: 001 P R GOVT H S & M P SCHOOL

First Division : Nos.

20169(ENGL,MASS) 20170(MASS) 20171(ALTE,BIOL)
20172(MASS,BIOL) 20173(ENGL) 20174(ALTE)
20175(ALTE) 20176 20179(ALTE)
*20180(ENGL,MASS,CHEM)
*20181(ENGL,MASS,CHEM,MATH,BIOL) 20182(ALTE)
20184(CHEM) 20186(ENGL) *20187(ENGL,ALTE,CHEM)
20188 20189(ENGL,ALTE) 20192 *20194(ENGL,ALTE)
20196 20198(ENGL) 20200 20201(BIOL) 20202
20203(CHEM,BIOL) *20205(ENGL,ALTE,CHEM,BIOL)
20206(ALTE,BIOL) 20208(MASS,BIOL)
*20209(ENGL,MASS,PHYS,CHEM,BIOL) 20211(ALTE)
20212(ALTE) *20213(MASS,BIOL) *20214(ALTE,BIOL)
20215(BIOL) *20216(ENGL,MASS,CHEM,BIOL) 20218(BIOL)
*20219(ENGL,ALTE,BIOL) 20221(ALTE)
*20222(ENGL,ALTE,CHEM,BIOL) 20223 20227(ALTE) 20229
20230 *20231(ENGL,ALTE,CHEM,BIOL) 20232(ALTE)
20238(BIOL)

Second Division : Nos.

20008 20009 20010 20019 20020 20028 20033 20037
20039 20040 20041 20043 20046 20047 20052 20058
20062 20074 20077 20079 20082 20085 20086 20092
20102 20103 20104 20107 20109 20110 20111 20114
20115 20116 20118 20121 20122 20125 20126
20135(MASS) 20138(ALTE) 20147 20149(MASS) 20161
20177(ALTE) 20178 20183 20185 20190 20195 20197
20199 20217 20220 20224(ALTE) 20226 20228(ALTE)
20233 20234 20237 20240

Third Division : Nos.

20076 20132 20133 20210

Centre: 0385 RANGJULI H S SCHOOL

College: 001 RANGJULI H S SCHOOL

First Division : Nos.

20007 20017(MASS) 20018(MASS)

College: 001 RANGJULI H S SCHOOL

Second Division : Nos.

20001 20002 20003 20004 20006 20008 20009 20010
20011 20012 20013 20014 20015(MASS) 20016 20020

Third Division : Nos.

20005 20019 20021 20022

Centre: 0388 WEST GOALPARA COLLEGE

College: 001 WEST GOALPARA COLLEGE

First Division : Nos.

20001(ALTE) 20002(ALTE,CHEM) 20004(CHEM) 20007
20009(BIOL) 20010(CHEM) *20011(MASS,CHEM,BIOL)
20012(MASS,CHEM,BIOL) 20014(CHEM,BIOL)
20016(MASS) *20017(ALTE,BIOL) 20018 20019
20022(ALTE) *20024(MASS,CHEM,BIOL) 20025
20026(ALTE,BIOL) 20032 20041(MASS,CHEM,BIOL)
20047(BIOL) 20053(CHEM) 20054(MASS,CHEM,BIOL)
20056 *20063(ALTE,PHYS,CHEM,BIOL) 20065 20066 20067
20078(ALTE) 20079 20082(MASS) 20087 20088(MASS)
20089(MASS) 20090 20092 20096(MASS) 20100(MASS)
20101(MASS) 20103 20104(MASS,CHEM) 20106
20107(MASS) 20111(MASS)
*20112(ENGL,MASS,PHYS,CHEM,BIOL) 20120(ALTE,CHEM)
20122 20127(MASS) 20128(ENGL) 20131(ALTE)
20132(ALTE) 20135 20139 20142(CHEM,BIOL) 20145
*20150(ALTE,CHEM) *20151(CHEM,BIOL) 20152 20157
20161 20162(PHYS,CHEM) *20163(ENGL,ALTE,CHEM,BIOL)
20173 20175 20184(ENGL) 20186
*20190(ENGL,ALTE,CHEM,BIOL) *20191(CHEM,BIOL)
*20192(CHEM,BIOL) 20193(MASS) 20195(ALTE)
*20198(ENGL,ALTE,BIOL) 20213(MASS,BIOL)
20214(BIOL) 20215(CHEM,BIOL) 20218 20224(CHEM)
20234 20240(CHEM,BIOL) *20244(MASS,BIOL)
20248(MASS) *20249(ALTE,CHEM) 20251(MASS) 20252
20254 20256 *20257(MASS,PHYS,CHEM,BIOL)
*20263(MASS,CHEM,BIOL) 20264(MASS,BIOL) 20265
20266 20271(MASS) *20272(MASS,BIOL) 20276
20277(ENGL,ALTE) 20283(BIOL)
*20284(ALTE,CHEM,BIOL) 20285(ALTE) 20290(MASS)
20291 20292(CHEM) 20295(ALTE) 20296 20297
20298(BIOL) 20309 20312 20319 *20325(BIOL)
20326(MASS)

College: 001 WEST GOALPARA COLLEGE

Second Division : Nos.

20008(BIOL) 20013 20015 20020 20023 20028 20029
20031 20037 20040 20042 20043 20046 20048 20050
20051 20052 20057 20058 20059 20060 20061 20068
20069 20070 20071 20072 20073 20074 20075(MASS)
20076 20080 20081 20083 20084 20085 20086 20091
20093 20094 20102 20105 20110 20113 20115 20116
20117 20118 20121 20123 20125 20126 20129 20130
20133 20134 20137 20138 20141 20143 20147 20149
20154 20155 20156 20160 20169 20170 20171 20172
20174 20176 20177 20179 20180 20181 20185 20187
20194 20199 20201 20202 20203 20206 20209 20210
20216 20219 20220 20221 20223 20226 20227 20229
20230 20232 20233 20235 20236 20238 20243 20245
20246 20247 20250 20253 20258 20260 20262 20267
20268 20273 20274 20278 20279 20280 20281 20282
20286 20287 20288 20289 20293 20299(ALTE) 20300
20301 20302 20303(MASS) 20304 20305 20306 20308
20310 20311 20320 20324 20331 20338 20339 20340
20341 20342

Third Division : Nos.

20027 20035 20049 20062 20144 20148 20159 20164
20183 20231 20237 20242 20259 20269 20270 20314
20315 20330

Centre: 0390 BARPATHAR JR COLLEGE

College: 001 BARPATHAR JR COLLEGE

First Division : Nos.

20001(ALTE) 20002(ALTE,BIOL) 20003(ALTE,BIOL)
20004(ENGL,ALTE) 20005(ALTE) 20006(ALTE)
*20007(ALTE,BIOL) 20008(ALTE) 20010 20012
20013(ALTE,BIOL) 20014(BIOL) 20016
20021(ALTE,BIOL) 20023(ALTE,BIOL)

Second Division : Nos.

20009 20011 20015 20017 20018 20019 20020 20022
20024

College: 001 BARPATHAR JR COLLEGE

Third Division : Nos.

NIL

Centre: 0391 BOKAKHAT H S SCHOOL

College: 001 BOKAKHAT H S SCHOOL

First Division : Nos.

20003 20004(MASS,BIOL) 20005(BIOL) 20006
20007(MASS) *20010(ENGL,MASS,BIOL) 20011 20012
20013 20014 *20015(ENGL,MASS,CHEM,PHYS)
20016(MASS) 20017(MASS)
*20018(ENGL,MASS,CHEM,PHYS,CSCA) 20019(MASS)

Second Division : Nos.

20001 20002 20008 20020 20021 20022 20023 20025
20026 20027 20030

Third Division : Nos.

20009

College: 003 C N B JR COLLEGE

First Division : Nos.

20033(MASS,BIOL) 20036(MASS) 20038 20039(MASS)
20041 20042 *20046(ENGL,MASS,BIOL,CHEM) 20047(BIOL)
20051 20052(ENGL) 20057(ENGL,ALTE,BIOL)
20059(ENGL) 20060(ENGL,STAT)
*20062(ENGL,ALTE,CHEM,BIOL) *20063(ENGL,ALTE,BIOL)
20064(ENGL,MASS) 20065(ENGL)
20066(ENGL,MASS,BIOL) 20067(BIOL)
*20068(ENGL,ALTE,BIOL) *20071(ENGL,MASS,BIOL,CHEM)
20073(ENGL) *20074(ENGL,BIOL)

Second Division : Nos.

20034(MASS) 20035(MASS) 20037 20040 20043 20044
20045 20048 20049 20050 20053 20054 20056 20058
20069 20070 20076(MASS) 20077(ENGL)

College: 003 C N B JR COLLEGE

Third Division : Nos.

20061

College: 004 KALPATARU ACADEMY

First Division : Nos.

20083 20084 *20086(ENGL,MASS,CHEM,PHYS) 20088
20091(ENGL) 20092 20093 20094(ENGL,BIOL)
*20095(ENGL,MASS,CHEM,BIOL) 20098
*20099(ENGL,MASS,CHEM,BIOL) *20100(MASS,CHEM,BIOL)
20101(ALTE,BIOL) 20102 20104(MASS)
*20106(ENGL,ALTE,CHEM,PHYS,CSCA)
*20107(ENGL,ALTE,PHYS,CHEM)
*20108(ENGL,ALTE,CHEM,PHYS)
20109 *20110(ENGL,ALTE,CHEM,PHYS,BIOL)
*20111(ENGL,MASS,CHEM,PHYS,BIOL) 20112(MASS)
20113 *20114(ENGL,ALTE,BIOL) 20117
*20119(ENGL,ALTE,BIOL) 20120(ALTE) 20121
20123(ENGL,ALTE) *20124(ENGL,ALTE)
*20125(ENGL,MASS,BIOL) *20126(ENGL,ALTE,CHEM,CSCA)
*20127(ENGL,ALTE,BIOL) *20128(ENGL,ALTE,CHEM,BIOL)
*20129(ENGL,ALTE,CHEM,BIOL) 20131
20132(ENGL,ALTE,BIOL) *20133(ENGL,ALTE,CHEM,BIOL)
20134(ENGL,ALTE) *20135(ENGL,MASS,CHEM,BIOL)
20136(ALTE) 20139(ENGL,ALTE,BIOL) 20140(ENGL)
20141(ENGL) *20142(ENGL,ALTE,BIOL) 20143 20145
20148(MASS)

Second Division : Nos.

20087 20089 20090 20097 20103 20105 20115 20116
20118 20122 20130 20137 20138 20147(MASS)

Third Division : Nos.

NIL

Centre: 0392 D K D COLLEGE

College: 001 D K D COLLEGE

First Division : Nos.

20006 20007 20009 20012 20018(MASS)
*20020(ALTE,BIOL) 20021(ALTE) 20022(MASS)
20024(ALTE,BIOL) 20025(ALTE) 20026(ALTE)
20027(ALTE,BIOL) *20029(ENGL,ALTE,CHEM,BIOL)

College: 001 D K D COLLEGE

First Division : Nos.

20030(ALTE) 20031(ENGL,ALTE) 20034
*20036(ENGL,CHEM,BIOL)
*20037(ENGL,MASS,PHYS,CHEM,BIOL)
*20038(ENGL,ALTE,CHEM,BIOL) *20039(ENGL,CHEM,STAT)
20042 20046 *20047(MASS,BIOL)
*20048(ENGL,ALTE,CHEM,BIOL) 20051 20052 20057(MASS)
20060(CHEM,BIOL) 20062 20065(MASS)

Second Division : Nos.

20001 20002 20004 20005 20010 20011 20014
20015(MASS) 20016 20017 20019 20023(MASS) 20028
20032 20033 20041 20043 20045(ALTE) 20049 20050
20053 20054 20055 20056 20058 20059 20061 20063
20064 20067 20069

Third Division : Nos.

20035 20040 20044

Centre: 0393 D R COLLEGE

College: 001 D R COLLEGE

First Division : Nos.

20005(MASS) 20011 20025 20030(ALTE) 20031(BIOL)
20049(MASS,BIOL) 20056(MASS)
*20057(ENGL,ALTE,BIOL) 20058(ALTE) 20060 20061
20062(BIOL) 20067 20068(BIOL) 20076(MASS)

Second Division : Nos.

20001 20002 20004 20006 20007 20009 20010 20012
20017 20018 20022 20023 20024 20027 20028 20029
20032 20033 20034 20035 20036 20040 20045 20048
20051 20052 20053 20054(MASS) 20055 20059 20063
20064 20066 20070(MASS) 20071(MASS) 20072 20073
20075 20084 20094 20099 20100(MASS) 20101 20102
20103(MASS)

Third Division : Nos.

20008 20016 20019 20021 20026 20037 20038 20042
20044 20065 20087 20088 20089 20090 20092 20095

College: 002 GOLAGHAT JATIYA MAHAVIDYALAYA

First Division : Nos.

20119(BIOL) 20121(MASS,BIOL)
*20122(MASS,CHEM,BIOL) 20123(BIOL) 20124(MASS)
20125(BIOL) 20126(MASS) 20127(MASS) 20128(MASS)
20129(MASS) 20130(MASS) 20131(MASS,BIOL)
20132(MASS) 20135(MASS) 20138(ALTE,BIOL)
20140(BIOL) 20141(ALTE) 20142 20143(MASS)
20144(MASS) 20145(MASS,BIOL) 20146(BIOL)
20147(MASS,BIOL) 20148(MASS,BIOL)
*20149(MASS,BIOL) 20150(MASS,BIOL)
*20157(MASS,CHEM,BIOL) 20159(MASS,BIOL)
20160(MASS) 20161(MASS,BIOL) 20162(ALTE,BIOL)
20163(MASS,BIOL) 20164(BIOL) 20169(MASS)
*20175(ENGL,ALTE,BIOL) 20176(MASS) 20178(MASS)
20179(MASS) 20181(MASS) 20182(MASS) 20185(BIOL)

Second Division : Nos.

20120 20133(MASS) 20134 20136(BIOL) 20137 20152
20153 20154 20158 20165(MASS) 20166 20168(MASS)
20170(MASS) 20172(MASS) 20173(MASS)
20174(MASS,BIOL) 20177 20180(MASS) 20186 20190

Third Division : Nos.

20167 20187

Centre: 0394 DERGAON H S SCHOOL

College: 001 DERGAON H S SCHOOL

First Division : Nos.

20005 20013 20014(MASS) *20017(ENGL,ALTE)

Second Division : Nos.

20001 20002 20004 20006 20008 20009 20010 20011
20012 20015 20016 20019 20021 20022 20023
20024(ALTE) 20026

Third Division : Nos.

20003 20007 20018 20020

College: 005 RADIANT COLLEGE DERGAON

First Division : Nos.

*20031(ALTE,BIOL) 20032(BIOL)
20033(ENGL,ALTE,BIOL) 20034 20035(BIOL) 20036
20037 20038(BIOL) 20039 *20040(ENGL,ALTE,BIOL,CHEM)
*20041(ENGL,BIOL) 20042(BIOL) 20043(ALTE,BIOL)
20044(ALTE,GEOG) 20045(ENGL,BIOL)
*20046(ENGL,ALTE,BIOL) *20047(ENGL,ALTE,CHEM,BIOL)
*20049(ENGL,MASS,BIOL) *20050(ENGL,MASS,BIOL,CHEM)
20052(ENGL,ALTE,BIOL) 20053
*20054(ENGL,MASS,BIOL)
*20055(ENGL,MASS,PHYS,CHEM,BIOL,MATH)
20056(ENGL,MASS,BIOL) *20057(ENGL,BIOL)
20058(ENGL,MASS,BIOL) *20059(ENGL,MASS,BIOL)
*20060(ENGL,BIOL)

Second Division : Nos.

20048

Third Division : Nos.

NIL

Centre: 0396 DHEKIAL H S SCHOOL

College: 001 DHEKIAL H S SCHOOL

First Division : Nos.

NIL

Second Division : Nos.

20001 20002 20003 20004 20005 20006 20007

Third Division : Nos.

NIL

Centre: 0400 GOLAGHAT GOVT BEZBARUA H S SCHOOL

College: 001 GOLAGHAT GOVT BEZBARUA H S SCHOOL

First Division : Nos.

20003(MASS) 20014 20020(BIOL) 20021(ENGL,BIOL)
20023

Second Division : Nos.

20001 20009 20013 20015 20016 20017 20019 20024

Third Division : Nos.

20002 20007 20010 20011 20012 20022

College: 006 RELIANCE JR COLLEGE

First Division : Nos.

20033 20035(ALTE) 20036(ALTE,BIOL) 20037(ALTE)
*20038(ENGL,ALTE,BIOL) 20039(ALTE) 20040
20041(STAT) 20042 20044(ENGL,ALTE)
20048(ENGL,ALTE) 20049(ENGL,ALTE)
20050(ENGL,ALTE) 20051 20052 20054(ALTE)
*20055(MASS,CHEM,CSCA) 20056(MASS)
20058(ENGL,MASS) 20060(MASS,BIOL) 20061
*20062(ALTE,STAT,MATH) 20065 20066(ALTE)
20071(ENGL,ALTE) 20072(ALTE) 20073(ALTE,BIOL)
20074 20075 *20076(ENGL,ALTE,BIOL) 20077(ALTE)
20078 20081(ALTE) 20083(ALTE)
*20085(ENGL,ALTE,BIOL,CHEM,MATH,PHYS)
20086(ALTE,BIOL) 20087(ALTE,BIOL)
*20088(ALTE,BIOL,CHEM) 20090(ALTE) 20093(ALTE)
20094(ALTE) 20097(ALTE) 20100 20101(ALTE) 20103
20104(ALTE) 20105(ALTE) 20106 20108(ALTE) 20109
20111(MASS) 20112(ALTE) 20113(MASS) 20114(ALTE)
20115(ALTE) 20116(ALTE) 20118(ALTE) 20119(ALTE)
20120 20121(ALTE) 20122(ALTE) 20123 20124(ALTE)
20125 20126 *20127(ENGL,ALTE,BIOL) 20128
20129(ALTE) 20130(ALTE) 20131(MASS) 20132(ALTE)
20137(MASS) 20140(ALTE,BIOL) 20142(ALTE)
20144(ALTE,BIOL) 20146 20147(ALTE) 20148(ALTE)
*20149(ALTE,BIOL) *20151(ALTE,BIOL) 20152
*20156(ALTE,BIOL) 20158 20160(ALTE)

College: 006 RELIANCE JR COLLEGE

Second Division : Nos.

20029 20030 20031 20032 20034 20045 20046 20047
20053 20057 20063(BIOL) 20064(ALTE) 20067 20069
20070 20080 20084 20095 20096 20098 20099 20102
20107 20110 20133(ALTE) 20134 20135 20136 20138
20139 20143 20145 20150 20153 20157 20159 20161

Third Division : Nos.

20043 20079 20089

College: 007 PRAYASH ACADEMY

First Division : Nos.

20178(MASS,BIOL)

Second Division : Nos.

20173

Third Division : Nos.

NIL

Centre: 0406 KAMARBANDHA H S SCHOOL

College: 001 KAMARBANDHA H S SCHOOL

First Division : Nos.

20004

Second Division : Nos.

20001 20003 20005 20006 20007 20010 20011 20013

Third Division : Nos.

20002

Centre: 0409 KURALGURI H S SCHOOL

College: 001 KURALGURI H S SCHOOL

First Division : Nos.

20004(BIOL)

Second Division : Nos.

20001 20002 20003 20005 20006 20009

Third Division : Nos.

NIL

College: 002 MISSAMARA H S SCHOOL

First Division : Nos.

NIL

Second Division : Nos.

20011 20012(GEOG) 20013 20014 20015 20016 20019
20020 20021

Third Division : Nos.

20018

Centre: 0413 SARUPATHAR H S SCHOOL

College: 001 SARUPATHAR H S SCHOOL

First Division : Nos.

20003(ENGL) 20006 20011(BIOL) 20015(ENGL) 20016
20017 20018(MASS) *20020(ENGL,PHYS,MATH) 20021
20022 20027(ALTE) 20030(BIOL) 20032 20033(ENGL)
20034 20037(ENGL,BIOL) 20040

Second Division : Nos.

20001 20002 20004 20005 20007 20008 20010 20012
20014 20019 20023 20024 20025 20026(MASS) 20028
20035 20036 20038 20039

College: 001 SARUPATHAR H S SCHOOL

Third Division : Nos.

20009 20013 20031

Centre: 0414 ALGAPUR PUBLIC H S SCHOOL

College: 003 M H C M JR SC COLLEGE

First Division : Nos.

20013(ALTE,BIOL) 20023(ALTE,BIOL)
*20025(ALTE,BIOL) 20028(BIOL) 20029(BIOL)
20030(BIOL) *20031(ALTE,BIOL) *20032(BIOL) 20033
20034(ENGL,BIOL) 20035(BIOL) 20036 20037(BIOL)
*20038(ENGL,ALTE,PHYS,CHEM,BIOL) 20039(PHYS,BIOL)
20040(ENGL,BIOL) 20041(PHYS,BIOL)
*20042(ENGL,PHYS,BIOL) *20043(ENGL,PHYS,BIOL)
*20044(ENGL,ALTE,CHEM,BIOL) *20045(ENGL,ALTE,PHYS,BIO
20046(ENGL,BIOL) *20047(ENGL,ALTE,PHYS,CHEM,BIOL)
*20048(ENGL,ALTE,PHYS,CHEM,BIOL)
*20049(ENGL,ALTE,PHYS,BIOL) 20050(BIOL)
*20051(ENGL,ALTE,CHEM,BIOL) 20052(BIOL) 20053 20054
20055(ENGL,ALTE,BIOL) *20056(ENGL,ALTE,BIOL)
*20057(ENGL,ALTE,BIOL) 20058 20059
20061(ENGL,ALTE) 20062 20063(ALTE) 20064
*20065(ENGL,ALTE,BIOL) *20066(ENGL,ALTE,BIOL)
*20067(ENGL,ALTE) *20068(ENGL,ALTE) 20070 20071
*20072(ENGL,ALTE,BIOL) 20074(ENGL)
*20075(ENGL,PHYS,CHEM) 20083 *20084(ALTE,PHYS)
20085(ALTE) 20087 20088(ALTE) 20095
*20097(ALTE,CHEM,BIOL) *20098(ALTE,BIOL)
20101(ALTE,BIOL) 20102(BIOL) 20108(ALTE,BIOL)
20109(MBEN,BIOL) 20110(BIOL)

Second Division : Nos.

20005 20007 20009 20011 20012 20015 20019
20024(ALTE) 20026 20060 20069 20073 20076 20077
20078 20080 20081 20082 20086 20089 20094 20099
20100 20103 20104 20105

Third Division : Nos.

20003 20010 20016 20017 20018 20020 20021 20079
20090 20091 20092 20093 20106

College: 003 M H C M JR SC COLLEGE

Expelled : Nos.

20096

Centre: 0416 GOVT V M H S SCHOOL

College: 001 GOVT V M H S SCHOOL

First Division : Nos.

20008 20025 20026(ALTE) 20027(ALTE) 20029(MBEN)
20030(ALTE) 20034(ENGL) 20039(ALTE) 20041(MBEN)
20042(ALTE,BIOL) 20043(MATH) 20044(ALTE,BIOL)
20046(BIOL) 20051(MBEN) 20053(MBEN) 20055(MBEN)
20057(MBEN) 20067(MBEN,BIOL) 20068

Second Division : Nos.

20002 20006 20007 20009 20010 20011 20012 20013
20014 20016 20017(MBEN) 20018(ALTE) 20020(MBEN)
20021 20022 20023(ALTE) 20024 20031(ALTE) 20033
20035(MBEN) 20036(ALTE) 20037(ALTE) 20038
20040(ALTE) 20047(MBEN) 20048(MBEN) 20050 20052
20054 20056 20059 20060 20061 20062 20063 20064
20065 20066

Third Division : Nos.

20001 20004 20015 20019 20028 20032

College: 002 PACIFIC INSTITUTE OF TECH AND MGMT (JR)

First Division : Nos.

20088(ALTE)

Second Division : Nos.

20082 20086 20089 20090 20091 20093 20094(CHEM)

Third Division : Nos.

20084

College: 002 PACIFIC INSTITUTE OF TECH AND MGMT (JR)

Expelled : Nos.

20087

Centre: 0417 HAILAKANDI WOMENS JR COLLEGE

College: 002 HAILAKANDI JR SC COLLEGE

First Division : Nos.

20003(ENGL) 20004(ENGL) 20005 20006 20017(ENGL)
20024 20027 20029 20031 20032(ENGL,ALTE)
20034(ENGL) 20039(ENGL,BIOL) 20040(ENGL)
20043(ENGL) 20044 20046 20048(ENGL,ALTE)
20052(ENGL,ALTE,BIOL) 20053(BIOL)
20054(ENGL,BIOL) 20055(BIOL)
20056(ENGL,ALTE,BIOL) 20057(ENGL,ALTE,BIOL)
20058(ENGL,BIOL) 20065(ENGL,ALTE)
*20066(ENGL,ALTE,CHEM,BIOL) *20067(ENGL,ALTE) 20068
20069(ENGL) 20070(ENGL) 20071(ENGL) 20072 20073
*20074(ENGL,ALTE,CHEM,BIOL) 20076(ENGL)
20083(ALTE,BIOL) 20084 *20085(ENGL,CHEM,MATH)
20086(BIOL) *20087(ENGL,BIOL) 20088(MATH)
20089(ALTE) 20090(ENGL,ALTE,BIOL) 20091 20096
20098 20102 20112(BIOL) *20114(ENGL,ALTE,BIOL)
20115(ALTE) 20116 20121 *20122(ENGL,ALTE,BIOL)
20123 20124(ENGL,BIOL) 20125 20127(BIOL) 20128
20129 *20130(ENGL,ALTE,BIOL) 20131(ENGL,ALTE)
20132(ENGL,ALTE,CHEM,BIOL)
*20133(ENGL,ALTE,CHEM,BIOL)
20134(ENGL,ALTE,CHEM,BIOL)
20135(ENGL,ALTE,CHEM,BIOL)
20136(ENGL,ALTE,CHEM) 20138(ENGL,ALTE,BIOL)
*20139(ENGL,ALTE,CHEM,BIOL) 20140(ENGL,CHEM,BIOL)
*20141(ENGL,ALTE,CHEM,BIOL) 20142(ENGL) 20143
20144(ENGL,ALTE) 20145(ALTE) 20146 20147(ENGL)
20148 20149 20152 20153 20155(CHEM,BIOL)
20156(CHEM,BIOL) 20157(CHEM,BIOL) 20159(ALTE)
20160(ENGL) 20162(ENGL,CHEM) 20164 20165
20166(CHEM) *20167(ENGL,CHEM) 20168(CHEM)
20169(CHEM,BIOL) 20170 *20174(ENGL,ALTE,CHEM,BIOL)
20176(BIOL) *20184(ENGL,CHEM,BIOL) 20185(ALTE)
20186(BIOL) 20188(ENGL,BIOL) 20189(ALTE,BIOL)
20190(ALTE) 20191(ENGL,ALTE,BIOL)
20193(ENGL,ALTE) 20194(ENGL,ALTE)
20195(ENGL,ALTE,BIOL) 20197(BIOL) 20198(BIOL)
20199 20200(ENGL,ALTE) 20202 20203(ALTE)
20204(ALTE,BIOL) 20206 20207(CHEM,PHYS)
*20208(ENGL,ALTE,BIOL) 20209(ALTE,BIOL)
20210(BIOL) *20213(ALTE,CHEM)
*20214(CHEM,BIOL,MATH) 20215(BIOL,MATH)

College: 002 HAILAKANDI JR SC COLLEGE

First Division : Nos.

20216(BIOL) *20218(ENGL,ALTE,CHEM,BIOL)
20221(ENGL,ALTE,BIOL) 20222(ALTE,BIOL)
*20223(ENGL,ALTE,CHEM,BIOL) 20224(ALTE) 20225(ALTE)
20231

Second Division : Nos.

20002 20007 20008 20009 20010 20011 20013 20014
20016 20018 20019 20021 20022(BIOL) 20023 20025
20026 20028 20030 20033 20035 20037 20041 20042
20045 20049 20050 20051 20059(BIOL) 20060 20061
20062 20063 20064 20075 20077 20078 20079 20080
20081 20082 20092 20093 20094 20095 20097 20099
20101 20103 20104 20106 20108 20109 20110 20111
20113 20117 20118 20119 20120 20126 20137 20150
20154(CHEM) 20158 20161 20163 20171 20172 20173
20175(ALTE) 20177 20178 20179 20180 20181 20182
20183 20187 20192 20196 20201 20205 20211
20217(BIOL) 20219 20220 20226 20227 20229 20230

Third Division : Nos.

20015 20020 20036 20107 20212

Expelled : Nos.

20100 20228

Centre: 0420 LALA H S & M P SCHOOL

College: 001 LALA H S & M P SCHOOL

First Division : Nos.

20003(ITES)

Second Division : Nos.

20001(ITES) 20002 20004

Third Division : Nos.

NIL

Centre: 0423 S S COLLEGE

College: 001 S S COLLEGE

First Division : Nos.

20001 20003(BIOL) 20005 20006(ALTE) *20013(ALTE)
*20014(MBEN,BIOL) 20015(ALTE,BIOL) 20018
20021(MBEN,BIOL) 20023 20024
*20025(ENGL,ALTE,CHEM) 20027(ALTE) 20030 20031
20032(BIOL) 20034(ENGL,ALTE) 20037(ENGL,ALTE)
20038(ALTE) 20041(ALTE) 20046(ALTE)
*20047(ENGL,ALTE) 20048(ALTE) 20050(ALTE)
*20051(ALTE,PHYS) 20063(ALTE) 20064(ALTE,BIOL)
20070(ALTE) 20072(ENGL,ALTE) 20073(ALTE)
20079(MBEN) 20081(MBEN) *20087(ENGL,ALTE,CHEM,BIOL)
20088(ALTE) *20089(ENGL,ALTE,BIOL,PHYS)
20093(ENGL,ALTE) 20097(ALTE) 20098(MBEN)
20100(ALTE) *20102(ENGL,MBEN,CHEM,BIOL)
20103(ENGL,MBEN) 20104(ALTE) 20106(MBEN)
*20107(ENGL,MBEN,BIOL) *20108(ENGL,ALTE,BIOL)
20111(MBEN) 20112(ALTE) 20113(ENGL,ALTE)
20116(MBEN) *20117(ENGL,ALTE,BIOL) 20118(ALTE)
20123(ENGL,ALTE) 20126(ALTE) 20129(MBEN)
20134(ALTE) 20135 20137(MBEN) 20144(MBEN)

Second Division : Nos.

20008 20009 20010 20016 20017(MBEN) 20020 20022
20026 20028(MBEN) 20029 20035(MBEN) 20040(MBEN)
20042(ALTE) 20044 20045 20049(ALTE) 20052 20054
20055(ALTE) 20060(MBEN) 20066(ALTE) 20067(ALTE)
20071 20074(MBEN) 20075(MBEN) 20076 20080
20082(MBEN) 20085 20086(MBEN) 20090 20091(MBEN)
20092(MBEN) 20094(MBEN) 20095(MBEN) 20096 20099
20105 20110 20115(MBEN) 20120(MBEN) 20124 20125
20127 20128 20130(MBEN) 20131 20132 20133 20136
20139 20141(MBEN) 20142 20143 20145(MBEN)
20146(MBEN) 20147 20148 20149 20150(MBEN)

Third Division : Nos.

20140

Expelled : Nos.

20083

Centre: 0425 ABDUL HASIB H S SCHOOL

College: 001 ABDUL HASIB H S SCHOOL

First Division : Nos.

20001(ENGL) 20026(ALTE) 20027(ALTE) 20028
20029(ENGL,ALTE) *20030(ALTE,CHEM,BIOL)
20031(MBEN,CSCA) 20032(ENGL,MASS,BIOL) 20033
20034 *20035(ENGL,ALTE,PHYS,BIOL)
*20036(ENGL,ALTE,PHYS,CHEM,BIOL)
*20038(ENGL,ALTE,CHEM,BIOL) 20039(MBEN,CSCA)
*20041(MBEN,CHEM) 20042 20043(MASS) 20044
*20046(ENGL,MASS,CHEM,CSCA) 20047(MASS) 20049
20050(BIOL) *20053(ENGL,ALTE,CHEM,CSCA) 20055 20056
*20058(ENGL,MASS,PHYS,CHEM) 20059
*20061(ENGL,ALTE,PHYS,CHEM,BIOL)
*20062(ENGL,ALTE,PHYS,CHEM,MATH)
*20063(ENGL,ALTE,PHYS,CHEM,BIOL)
*20064(ENGL,ALTE,PHYS,CHEM,MATH)
*20065(MASS,PHYS,CHEM,BIOL)
*20066(ENGL,MASS,PHYS,CHEM,CSCA,MATH)
20067(MBEN) *20068(ENGL,ALTE,BIOL)
*20069(ENGL,PHYS,CHEM)
*20070(ENGL,ALTE,PHYS,CHEM,BIOL)
*20072(ENGL,MASS,BIOL)
*20073(ENGL,ALTE,PHYS,CHEM,BIOL) *20074(ALTE,BIOL)
*20075(ENGL,ALTE) *20076(ENGL,ALTE,CHEM,BIOL)
*20077(MBEN,BIOL) 20078(ENGL,MASS,BIOL)
*20079(ENGL,ALTE,CHEM,BIOL) *20080(ENGL,ALTE,BIOL)
20081 20082(MASS) 20083(MBEN)
*20084(ENGL,ALTE,CHEM,CSCA) 20085(ENGL,ALTE,BIOL)
*20086(ENGL,ALTE,BIOL) *20087(ALTE,PHYS,CHEM)
*20088(ENGL,ALTE,PHYS,CHEM,BIOL) 20089(ALTE)
20090(MBEN) 20091(ALTE) *20095(MASS,PHYS,CHEM)
20096 20098(MASS,CSCA) 20099(MASS) 20100(MASS)
20102 20103(MASS) *20104(ALTE,PHYS) 20105(CSCA)
20107 *20108(MASS) 20109(CSCA) *20111(ENGL,ALTE)
20112(ENGL,ALTE) 20113(ENGL,ALTE)
*20114(ENGL,ALTE,BIOL) 20115(ENGL,BIOL)
20117(ENGL) 20118 20119
*20120(ENGL,MASS,PHYS,CHEM,BIOL) 20121(ENGL,BIOL)
*20122(ENGL,ALTE,PHYS,CHEM,BIOL) 20124(MASS)
20125 20126(ENGL,ALTE) 20127 20129(MASS)
*20131(ENGL,ALTE) 20132(ALTE) 20133(ALTE,BIOL)
*20135(ENGL,CHEM,BIOL) *20137(ENGL,MASS,BIOL)
20138(ENGL,MASS) 20139 20140
*20141(ENGL,ALTE,BIOL) 20142 20143
*20144(ENGL,ALTE,CHEM,BIOL)
*20145(ENGL,MASS,PHYS,CHEM,MATH,BIOL)
20158(ENGL,MASS)

College: 001 ABDUL HASIB H S SCHOOL

Second Division : Nos.

20004 20007 20009 20010 20011 20013 20020 20037
20045 20048 20051 20052 20057 20092 20093(MBEN)
20094 20097 20101(MASS) 20106(MASS) 20110 20116
20123(MASS) 20128 20134(MASS) 20136 20146 20149
20152

Third Division : Nos.

20002 20006 20008 20015 20021 20025 20157 20163

College: 002 M A WOMENS COLLEGE OF SC & TECH

First Division : Nos.

20177 20178(ALTE,BIOL) *20180(ENGL,ALTE,CHEM,BIOL)
20181(ALTE) *20182(ENGL,ALTE,BIOL,CHEM)
*20183(ALTE,MATH) 20184(BIOL) 20185 20186(ENGL)
*20187(ALTE,CHEM,BIOL) 20188(ALTE) 20189
20190(BIOL) *20191(ALTE,CHEM,BIOL) 20192(MBEN)
*20194(ENGL,ALTE,BIOL,CHEM) *20195(MASS,BIOL,CHEM)
20197(MBEN) *20198(ENGL,ALTE,BIOL) 20199(MASS)
20200(MASS) *20201(MASS,CHEM) 20202 20204
*20205(ENGL,MASS,BIOL) 20206(ENGL,ALTE,CHEM)
20207 *20208(ENGL,MASS,BIOL) 20209 20211(MASS)
20212(MASS) 20213(ENGL,ALTE,BIOL)
*20214(MASS,CHEM,BIOL) 20215(MASS) 20216
20217(ENGL,ALTE) 20218(ALTE) 20220
*20221(ENGL,ALTE,BIOL) 20222 20223(ALTE)
20224(ENGL,ALTE,BIOL) *20226(ENGL,MASS,BIOL)
20227 20228(ENGL) 20230 20231(ENGL,ALTE,BIOL)
20232(CHEM) 20233(MASS,MATH,CHEM)
20234(MASS,BIOL) 20237(ALTE) 20242(ALTE)
20243(BIOL) *20244(ALTE,BIOL) *20245(BIOL)
20246(BIOL) 20247 20248(MASS,BIOL)
20249(ENGL,ALTE,BIOL) 20250 20251(MASS) 20253
20254(ALTE) 20261(ENGL,ALTE,BIOL) 20262
20263(ALTE) 20265 *20267(ENGL,ALTE,CHEM,BIOL)
20268(ALTE,BIOL) *20271(ALTE,BIOL)
*20272(ENGL,MASS,PHYS,CHEM,BIOL)
*20273(MASS,BIOL,CHEM)
*20274(ENGL,ALTE,PHYS,CHEM,BIOL) 20275(BIOL)
20277(ALTE) 20281 *20283(ENGL,MASS,CHEM,BIOL)
20284(ENGL,ALTE) *20286(MASS,BIOL) 20287(MASS)
20288(MASS) 20289 20290 20291(ENGL,ALTE) 20292
20294(MASS) 20296(ALTE) 20298(ALTE,BIOL)
20299(ALTE,BIOL) 20300(ALTE,BIOL)
20302(ENGL,ALTE) *20305(ALTE,BIOL) 20306

College: 002 M A WOMENS COLLEGE OF SC & TECH

First Division : Nos.

20307(ALTE,CHEM,BIOL) 20308(ALTE) 20309(BIOL)
20314(CHEM) 20315(BIOL) 20316(ALTE,BIOL)
*20317(ALTE,BIOL)

Second Division : Nos.

20179 20193 20196 20203 20210 20219 20225 20229
20235 20236 20238 20240 20241 20252 20255 20256
20257 20258 20259 20260 20266 20269 20270 20279
20280 20282 20285 20293 20295 20297 20301 20303
20304 20310(ALTE) 20311 20312

Third Division : Nos.

20278

Centre: 0427 DABAKA H S SCHOOL

College: 001 DABAKA H S SCHOOL

First Division : Nos.

20009(BIOL)

Second Division : Nos.

20002 20003 20005 20008(MASS)

Third Division : Nos.

NIL

Centre: 0428 DESHABANDHU VIDYAPITH HS SCHOOL

College: 001 DESHABANDHU VIDYAPITH HS SCHOOL

First Division : Nos.

20003(MASS) *20005(ENGL,ALTE,CHEM,BIOL) 20006(MBEN)
20010 20016(ALTE) 20018(ALTE)
*20019(ENGL,ALTE,CHEM) 20021(BIOL) 20024(ALTE)
20028(ALTE) 20036 *20040(ALTE,BIOL) 20042
20044(ALTE) 20046(ALTE) 20047(ALTE) 20048(ALTE)
20049(ALTE) 20050(ALTE,BIOL) 20051(BIOL)
20064(ALTE) 20067(ALTE) 20068 20069(ALTE)
*20078(ENGL,ALTE,BIOL) 20083 20084(ALTE)

College: 001 DESHABANDHU VIDYAPITH HS SCHOOL

First Division : Nos.

20089(ALTE,BIOL) *20090(MASS,BIOL,CHEM)
20097(ALTE,BIOL) 20098(ALTE) 20100(ALTE)
20108(ALTE) 20110(BIOL) 20111 20112(ENGL,ALTE)
20116(ALTE) 20123(ALTE,BIOL) *20127(ENGL,ALTE)
*20128(MBEN,CHEM,BIOL) 20130(MASS,CHEM)

Second Division : Nos.

20001 20002 20004 20007 20008 20011 20012 20013
20014 20015 20017 20020 20023 20026 20030 20032
20033 20034 20037 20038(ALTE) 20039 20041 20043
20045 20055 20057(BIOL) 20058 20061 20062 20063
20065 20071 20074 20075 20079 20080 20082
20087(BIOL) 20091 20092 20093 20094(BIOL) 20099
20101 20105 20106 20107 20109 20113 20115 20117
20118 20124 20126 20150

Third Division : Nos.

20025 20102 20103 20114 20125

Centre: 0429 HOJAI COLLEGE

College: 001 HOJAI COLLEGE

First Division : Nos.

*20001(MASS,PHYS,CHEM) 20002 20008(MBEN) 20010
*20014(MHIN,CHEM,BIOL,MATH,PHYS) 20016(MBEN,BIOL)
20021(ALTE) 20023(ALTE)
*20024(ENGL,ALTE,PHYS,CHEM,MATH,BIOL)
20025(ALTE,BIOL) 20029(ALTE) 20036(BIOL) 20037
*20038(ENGL,ALTE,BIOL) 20044(ALTE)
*20048(ENGL,ALTE,CHEM,PHYS) 20049(ENGL) 20050(ENGL)
20051(ALTE) 20052 20056 20063(ENGL,ALTE)
*20064(ENGL,MBEN,BIOL) 20065(ENGL,ALTE) 20066
20068(ALTE) *20069(ENGL,MBEN,BIOL) 20072
20097(ALTE) 20102(ALTE) 20116(ENGL,ALTE)

Second Division : Nos.

20003 20004 20011 20012(ALTE) 20013 20017
20026(ALTE) 20027 20032 20034 20035 20039 20040
20041 20043 20054 20055 20057 20059 20067
20070(ALTE) 20071(ALTE) 20076 20078 20099 20104
20109 20114 20117(ALTE)

College: 001 HOJAI COLLEGE

Third Division : Nos.

20045 20053 20103

Centre: 0434 LANKA MAHAVIDYALAYA

College: 002 LANKA JR COLLEGE

First Division : Nos.

*20002(MASS,CHEM,BIOL) *20004(ENGL,ALTE,BIOL)
20005(ALTE)

Second Division : Nos.

20001 20003 20007

Third Division : Nos.

NIL

Centre: 0435 LUMDING COLLEGE

College: 001 LUMDING COLLEGE

First Division : Nos.

20011(BIOL) 20018(CHEM) 20020 20036(ALTE)
20039(MBEN,BIOL) *20043(ENGL,ALTE,PHYS,CHEM)
20055(ENGL) 20056(ENGL,ALTE,BIOL)

Second Division : Nos.

20003 20004 20005 20006 20016 20017 20019 20022
20023 20024 20025 20026 20027 20028 20029 20031
20032 20033 20034 20035 20037 20038 20041 20042
20045 20047 20048 20052 20054 20059 20066 20067

Third Division : Nos.

20001 20002 20008 20021 20040 20044 20053 20058
20060 20062

Centre: 0437 NATIONAL H S SCHOOL

College: 001 NATIONAL H S SCHOOL

First Division : Nos.

20011(BIOL)

Second Division : Nos.

20002 20003 20008 20012(BIOL) 20013

Third Division : Nos.

20004 20005 20006 20007 20009 20017 20018 20020

Centre: 0438 NETAJI VIDYANIKETAN H S SCHOOL

College: 002 BHALUKMARI H S SCHOOL

First Division : Nos.

20002 20003 20006(CHEM)

Second Division : Nos.

20007 20008 20009 20011 20015 20018 20020

Third Division : Nos.

20013 20014 20016 20022

College: 004 PUBLIC H S SCHOOL

First Division : Nos.

20032 20034 20035 20036 20049
*20056(ENGL,MBEN,CHEM,BIOL) *20057(ENGL,ALTE,CHEM)
20058(ALTE) 20059(ENGL,ALTE) 20061 20066 20068
20071(ENGL,CHEM) 20073(MASS) 20077

Second Division : Nos.

20037 20039 20040 20045 20054 20060 20063 20065
20069 20070 20082

College: 004 PUBLIC H S SCHOOL

Third Division : Nos.

20038 20050

Centre: 0440 UDALI COLLEGE (JR)

College: 001 UDALI COLLEGE (JR)

First Division : Nos.

20001(ALTE,BIOL) 20002 *20003(MASS,BIOL)
20005(MASS,BIOL) 20006(MASS,BIOL)

Second Division : Nos.

20004 20007

Third Division : Nos.

NIL

Centre: 0442 BAHONA COLLEGE

College: 001 BAHONA COLLEGE

First Division : Nos.

20001 20002 20003 *20004(MASS,PHYS,CHEM,MATH) 20008
20009 20010(ENGL,MASS) 20015 20016(MASS)
20017(MASS) 20020(MASS) 20021(ENGL) 20024(ENGL)
*20025(ENGL,MASS,BIOL)

Second Division : Nos.

20005 20006 20007 20011 20012 20014 20018
20019(MASS) 20022

Third Division : Nos.

20013

Centre: 0444 BORHOLLA H S SCHOOL

College: 001 BORHOLLA H S SCHOOL

First Division : Nos.

20005(BIOL) 20006(BIOL) 20007(BIOL) 20008(BIOL)
20009(BIOL) 20020(BIOL) 20021 20024 20025(BIOL)
20026 20030 20031(BIOL) 20034(MASS,BIOL)
20035(MASS,BIOL) 20036(BIOL) 20037(BIOL) 20038
20039(BIOL) *20040(ENGL,MASS,CHEM,BIOL) 20041(MASS)
20042 20043 20044(MASS,BIOL) 20045(MASS,BIOL)

Second Division : Nos.

20001 20002 20003 20004 20010 20011 20013 20014
20015 20016 20017 20018(BIOL) 20019(BIOL) 20022
20023 20027 20028 20029 20032 20033

Third Division : Nos.

NIL

Centre: 0449 D C B GIRLS COLLEGE

College: 001 D C B GIRLS COLLEGE

First Division : Nos.

20003(ALTE) 20004(ALTE)

Second Division : Nos.

20005 20006 20008 20009 20010 20011 20012 20013
20014

Third Division : Nos.

20002 20007 20015

Centre: 0451 DHALARSATRA H S SCHOOL

College: 001 DHALARSATRA H S SCHOOL

First Division : Nos.

NIL

College: 001 DHALARSATRA H S SCHOOL

Second Division : Nos.

NIL

Third Division : Nos.

20003 20004 20005 20006

Centre: 0453 J B COLLEGE

College: 001 J B COLLEGE

First Division : Nos.

20002(ALTE) 20005 20006(ALTE) *20007(ENGL,ALTE)
*20008(ENGL,ALTE) 20009(ALTE)
*20010(ENGL,ALTE,CHEM) *20011(MASS,BIOL,MATH)
20012(ALTE) 20015 20016 20020(MASS) 20030(MASS)
20033(BIOL) *20034(CHEM,BIOL) 20036(ALTE)
20040(MASS) *20041(ENGL,ALTE,PHYS,CHEM) 20043(ALTE)
20046 20047 *20050(ALTE,MATH,STAT) 20052(ALTE)
20053(ALTE) *20058(MASS,CHEM,STAT) 20060(ALTE)
20061(ALTE) *20069(ENGL,ALTE,CHEM,BIOL) 20071(ALTE)
20072(ALTE) 20074(MASS) 20075(MASS)
20077(ENGL,MASS) 20078(ENGL,MASS)
20079(ENGL,MASS) 20081(ALTE)
20083(ENGL,MASS,BIOL) 20085(ENGL,ALTE)
20086(ENGL) *20090(ENGL,MASS) 20092(ENGL,ALTE)
20093(ENGL) 20100(ENGL,MASS) 20102
20103(ENGL,MASS,BIOL) *20104(ENGL,MASS,CHEM,BIOL)

Second Division : Nos.

20001 20003 20004(ALTE) 20013 20014 20017 20021
20023(MASS) 20024 20028 20029 20031 20032 20035
20037 20038 20039 20044 20045 20048 20051(ALTE)
20054 20055 20057 20062(ALTE) 20064 20065 20066
20067 20068 20070 20076(MASS) 20082 20084 20087
20094 20095 20101

Third Division : Nos.

20025 20080

Centre: 0454 JORHAT COLLEGE

College: 001 JORHAT COLLEGE

First Division : Nos.

20001(ALTE,BIOL)

Second Division : Nos.

20002

Third Division : Nos.

20003 20004 20005 20006

Centre: 0455 JORHAT GOVT BOYS H S SCHOOL

College: 001 JORHAT GOVT BOYS H S SCHOOL

First Division : Nos.

20001 20002 20012 20013 20017 20022(BIOL)
*20023(ENGL,MASS,BIOL) *20024(ENGL,ALTE,CHEM,BIOL)
*20025(ENGL,ALTE,CHEM,BIOL)
*20026(ENGL,ALTE,PHYS,CHEM,BIOL)
*20027(ENGL,ALTE,PHYS,CHEM,CSCA)
*20028(ENGL,ALTE,PHYS,CHEM,BIOL,MATH)
*20029(MASS,PHYS,CHEM,CSCA) 20030(MASS,CHEM,BIOL)
*20031(ENGL,ALTE,CHEM,CSCA) 20033
*20034(ENGL,ALTE,CHEM,CSCA) *20035(ALTE,CHEM,CSCA)
20036(ALTE,BIOL) *20037(ENGL,PHYS,CHEM,BIOL)
*20038(ENGL,CHEM) 20039(MASS,CSCA)
*20040(ENGL,MASS) *20041(ENGL,ALTE,PHYS,CHEM,BIOL)
*20042(ENGL,ALTE,PHYS,CHEM,CSCA)
*20043(ENGL,MASS,CHEM,BIOL) 20044(CHEM)
20045(MASS,CHEM) *20046(ENGL,ALTE,CHEM,CSCA)
20047(CHEM) 20048(ALTE,CSCA) 20049(CSCA)
20050(CSCA) 20051 *20052(ENGL,ALTE,CHEM,PHYS,BIOL)
*20053(ALTE,PHYS) *20054(ENGL,ALTE,PHYS,CHEM,BIOL)
*20055(MASS,BIOL) *20056(ALTE,PHYS,CHEM,CSCA)
20057(ENGL) 20058(ENGL,CSCA)
*20059(ENGL,MASS,CSCA) 20060(MASS)
*20061(ENGL,ALTE,CHEM,CSCA) 20062(BIOL) 20063
20064(MASS) 20065 20066 20067 20068
20069(MASS,BIOL) 20072 *20074(MASS,CHEM,BIOL)
*20075(ENGL,PHYS,CHEM,BIOL) 20078 20079(ENGL,BIOL)
*20080(ENGL,CHEM,BIOL) 20081(CHEM,BIOL) 20082
20083 20085 20086 20088 20089 20090 20091(ENGL)
*20092(ENGL,PHYS,CHEM) *20093(PHYS,BIOL)
*20094(ENGL,PHYS,MATH) *20095(ENGL,PHYS,CHEM,MATH)

College: 001 JORHAT GOVT BOYS H S SCHOOL

First Division : Nos.

20097 20098 20100(ALTE) 20101 20108 20119(MASS)
20120(MASS) 20121(MASS) 20123(MASS) 20127(MASS)
20128(ENGL) 20129(ENGL,ALTE) *20130(MASS,BIOL)
*20131(ENGL,ALTE,BIOL) *20132(MASS,BIOL)
*20133(ENGL,ALTE,CHEM,BIOL) 20134(ENGL) 20135(MASS)
*20136(ENGL,MASS,PHYS,CHEM,CSCA)
*20137(ENGL,MASS,BIOL) *20138(ENGL,MASS,BIOL)
20139(MASS,CSCA) *20140(ENGL,ALTE,BIOL)
20141(MASS) *20142(ENGL,MASS,CSCA)
20143(MASS,BIOL) *20144(ENGL,MASS,CHEM,BIOL)
20145(MASS) *20146(ENGL,ALTE,BIOL)
*20147(ENGL,MASS) *20148(ENGL,ALTE,BIOL)
*20149(ENGL,ALTE,BIOL) *20150(ENGL,ALTE,BIOL)
*20151(ENGL,ALTE,BIOL) 20152(ALTE,BIOL)
20153(ALTE,BIOL) 20154(ALTE,CSCA)
*20155(ALTE,CHEM,BIOL) *20156(ENGL,ALTE,CHEM,BIOL)
20157(ALTE,BIOL) 20158(MASS) 20159(MASS)
20161(MASS) 20162(MASS) 20163(ALTE,CSCA)
*20164(ALTE,CHEM,BIOL) *20165(ALTE,CHEM,BIOL)
20166(ALTE,CHEM,CSCA) 20167(ALTE,BIOL)
20168(ALTE,BIOL,CHEM) *20169(ENGL,ALTE,CHEM,BIOL)
20170(ALTE) 20172 20174(MASS) 20175(ALTE)
20177(ALTE) *20179(ENGL,MASS,BIOL) 20180(ALTE)

Second Division : Nos.

20003 20004 20006(MASS) 20008 20009 20010 20011
20014 20016 20018 20019 20020 20021 20070 20073
20076 20077 20084 20087 20096 20099 20102 20103
20104 20105 20109 20110 20111 20112 20114 20115
20116 20118 20122 20124 20125 20126 20160 20171
20173 20176 20178 20181 20184

Third Division : Nos.

20005 20007 20071 20106 20107 20113

College: 005 DON BOSCO H S SCHOOL

First Division : Nos.

20189(ALTE) 20190(ENGL,ALTE) 20192(ALTE)
20193(ALTE,BIOL) 20194(ALTE) 20195(ENGL,ALTE)

College: 005 DON BOSCO H S SCHOOL

Second Division : Nos.

20191 20196 20197 20199

Third Division : Nos.

NIL

College: 006 LUIT VALLEY ACADEMY

First Division : Nos.

20202(ENGL) 20204 20206(ENGL,MASS) 20207 20208
20209(ENGL,ALTE) 20211(MASS) 20212(ENGL,ALTE)
*20213(ENGL,MASS) 20214 20215 20216(ALTE) 20217
20218 20219(ALTE) 20220(ALTE) 20221
*20222(ENGL,ALTE,BIOL) *20223(ENGL,ALTE,CHEM,BIOL)
*20224(ENGL,ALTE,BIOL,MATH,CHEM)
*20225(ENGL,ALTE,BIOL) *20226(ENGL,ALTE,BIOL)
20227(BIOL) 20228(ALTE) 20230 20231(ALTE,BIOL)
20234(ALTE) 20235(MASS,BIOL)
20236(ALTE,BIOL,CHEM) *20237(ALTE,CHEM,BIOL)
20238(BIOL) 20241(ALTE) 20242(ALTE,CSCA) 20243
*20244(ALTE,CSCA,CHEM) 20245(BIOL)
20246(ALTE,BIOL) 20247(ALTE) *20250(ALTE,BIOL)
20251(ALTE) 20252(ALTE,BIOL)
*20253(ENGL,ALTE,PHYS,CHEM,BIOL,MATH)
20254(ALTE) 20255(ALTE) 20257(ALTE,BIOL)
20258(ALTE,BIOL) 20259(ALTE,BIOL) 20260(BIOL)
*20261(ENGL,ALTE,CSCA) 20262(BIOL)
20265(CHEM,CSCA) 20266 20269 20270(ALTE,CHEM)
20271 20275 20276(CHEM) 20277
20278(ALTE,BIOL,CHEM) 20279(ALTE,CHEM)
20280(CHEM) 20281(ALTE,BIOL,CHEM)
*20282(CHEM,BIOL) *20283(ALTE,CHEM,BIOL)
20284(CSCA) *20286(MASS,CHEM,BIOL)
*20287(MASS,PHYS,CHEM,BIOL) *20288(ALTE,CHEM,CSCA)
*20289(ALTE,CHEM,BIOL) 20294 20297(ALTE,BIOL)
*20300(CSCA,CHEM,MATH) 20314 20316 20322
*20323(ENGL,ALTE) 20324(ALTE) 20325(ALTE,BIOL)
20326(BIOL) 20327(ENGL,ALTE,BIOL)
20328(ALTE,BIOL) 20329(MASS,BIOL) 20330 20331
20333 20334 20335 20336(ALTE,BIOL)
20344(ENGL,BIOL) 20345(ENGL,ALTE,BIOL)
20346(MASS,BIOL) *20352(ENGL,ALTE,BIOL)
*20353(ENGL,ALTE,BIOL) *20354(ENGL,ALTE,CHEM,BIOL)
*20357(ALTE,CHEM,BIOL) 20358(ALTE,BIOL)
20359(ALTE,BIOL) 20360(ALTE) 20361 20363 20364
20365(MASS) 20366(BIOL) 20367 20368(ALTE,BIOL)

College: 006 LUIT VALLEY ACADEMY

First Division : Nos.

*20369(ENGL,ALTE,BIOL) *20372(ENGL,MASS,CHEM,BIOL)
*20373(ENGL,MASS) *20374(ENGL,MASS,CHEM,BIOL)
20375(MASS,BIOL) 20376(MASS,BIOL)
20377(ENGL,ALTE,BIOL) 20378(BIOL) 20383(MASS)
20388(ALTE,BIOL) 20389(MASS) 20390(MASS,BIOL)
20392(MASS) 20393(BIOL) *20394(ENGL,ALTE,BIOL)

Second Division : Nos.

20201 20203 20205 20210 20229 20232 20233(ALTE)
20239(BIOL) 20240(BIOL) 20248(ALTE) 20249 20256
20263 20264 20267 20268 20272 20273 20274 20290
20291 20292 20293 20295 20296 20298 20302 20303
20305 20306(BIOL) 20307 20309 20311 20312 20313
20315 20317 20318 20319 20320 20321 20332 20337
20338 20339 20340 20341 20342 20347 20349
20350(ALTE) 20351 20355 20356 20370 20371(MASS)
20379 20380 20381 20382 20384 20385 20386 20387
20396 20397 20401

Third Division : Nos.

20285 20299 20304 20308 20310 20348

College: 007 PRAGYA ACADEMY JR COLLEGE

First Division : Nos.

*20412(ENGL,ALTE,BIOL)
*20413(ENGL,ALTE,PHYS,CHEM,BIOL)
*20414(ENGL,ALTE,PHYS,CHEM,BIOL,MATH)
*20415(ENGL,ALTE,PHYS,CHEM,MATH,BIOL)
*20416(PHYS,CHEM,CSCA)
*20417(ENGL,ALTE,PHYS,CHEM,BIOL) *20418(ENGL,BIOL)
*20419(ENGL,ALTE,PHYS,CHEM,BIOL)
*20420(ENGL,ALTE,PHYS,CHEM,BIOL)
*20421(ENGL,ALTE,PHYS,BIOL)
*20422(ENGL,ALTE,PHYS,CHEM,MATH,BIOL)
*20423(ENGL,ALTE,PHYS,BIOL,MATH,CHEM)
*20424(ENGL,ALTE,PHYS,CHEM,MATH,CSCA)
*20425(ALTE,PHYS,CHEM,MATH,CSCA)
*20426(ENGL,ALTE,PHYS,CHEM,BIOL)
*20427(ALTE,BIOL,CHEM,MATH)
*20428(ENGL,ALTE,PHYS,CHEM,CSCA,MATH)
*20429(ENGL,ALTE,PHYS,CHEM,BIOL)
*20430(ALTE,CHEM,BIOL)
*20431(ENGL,ALTE,PHYS,CHEM,BIOL) *20432(ALTE,BIOL)
*20433(ENGL,ALTE,BIOL,CHEM)
*20434(ALTE,PHYS,CHEM,BIOL)
*20435(CHEM,CSCA) *20436(ALTE,PHYS,CHEM,BIOL)

College: 007 PRAGYA ACADEMY JR COLLEGE

First Division : Nos.

*20437(ALTE,CHEM,BIOL) 20439(ALTE) 20440
*20441(ENGL,ALTE,BIOL,CHEM,MATH,PHYS)
20442(ENGL,ALTE,CSCA) *20443(CHEM,BIOL)
*20444(ENGL,PHYS,CHEM,BIOL)
*20445(ENGL,MASS,PHYS,CHEM,CSCA)
*20446(MASS,CSCA)
*20447(ENGL,MASS,PHYS,CHEM,MATH,CSCA)
*20448(ENGL,MASS,PHYS,CHEM,BIOL)
*20449(ENGL,MASS,PHYS,CHEM,CSCA)
*20450(MASS,CHEM,MATH)
*20451(ENGL,MASS,PHYS,CHEM,BIOL)
*20452(MASS,CHEM,BIOL) *20453(MASS,PHYS,CHEM,CSCA)
*20454(ENGL,ALTE,PHYS,CHEM,BIOL)
*20455(MASS,CHEM,BIOL) 20456(MASS)
*20457(MASS,CHEM)
*20458(ENGL,MASS,PHYS,CHEM,MATH,CSCA)
*20459(ENGL,MASS,BIOL) 20460(MASS,BIOL)
*20461(ENGL,MASS,BIOL) *20462(ENGL,MASS)
20463(PHYS) *20464(MASS,PHYS,BIOL,MATH,CHEM)
*20465(ENGL,MASS,BIOL) *20466(ENGL,MASS,BIOL)
*20467(ENGL,ALTE,PHYS,CHEM,BIOL) *20468(MASS,BIOL)
20469(MASS) 20470(MASS)
*20471(ENGL,ALTE,PHYS,CHEM,BIOL)
*20472(ENGL,ALTE,PHYS,CHEM,BIOL,MATH)
*20473(ENGL,ALTE,PHYS,CHEM,BIOL)
*20474(ENGL,ALTE,PHYS,CHEM,BIOL)
*20475(ENGL,ALTE,PHYS,BIOL,MATH,CHEM)
20476(ALTE,BIOL) *20477(ENGL,ALTE,CHEM,BIOL)
20478(BIOL) *20479(ENGL,ALTE,CHEM,BIOL)
*20480(ALTE,BIOL,CHEM) *20481(ENGL,ALTE,CHEM,BIOL)
*20482(ENGL,ALTE,CHEM,BIOL)
*20483(ENGL,ALTE,PHYS,CHEM,BIOL)
*20484(ENGL,ALTE,CHEM,BIOL)
*20485(ENGL,ALTE,PHYS,CHEM,BIOL)
*20486(ENGL,ALTE,PHYS,CHEM,BIOL)
*20487(ENGL,ALTE,CHEM,BIOL) *20488(ENGL,ALTE,BIOL)
*20489(ENGL,ALTE,BIOL) *20490(ENGL,ALTE,BIOL,CHEM)
*20491(ENGL,ALTE) 20492(ENGL,ALTE)
*20493(ENGL,ALTE,BIOL)
*20494(ENGL,ALTE,PHYS,CHEM,CSCA)
*20495(ENGL,MASS,BIOL)
*20496(ENGL,MASS,BIOL,CHEM,MATH,PHYS)
*20497(ENGL,MASS,CHEM,BIOL)
*20498(ENGL,MASS,CHEM,BIOL)
*20499(ENGL,MASS,CHEM,BIOL)
*20500(ENGL,ALTE,CHEM,BIOL)
20501(BIOL) *20502(MASS,BIOL)
*20503(ENGL,MASS,CHEM,BIOL)
*20504(ENGL,ALTE,CHEM,CSCA)
*20505(ENGL,MASS,CHEM,BIOL) *20506(MASS,BIOL)

College: 007 PRAGYA ACADEMY JR COLLEGE

First Division : Nos.

*20507(CHEM,BIOL) *20508(MASS,CHEM,BIOL)
20509(MASS) 20510(MASS,BIOL) *20511(CHEM,BIOL)
*20512(ENGL,ALTE,PHYS,CSCA)
*20513(MASS,PHYS,CHEM,CSCA)
*20514(MASS,CHEM,BIOL) 20515(BIOL)
*20516(MASS,BIOL) *20517(ALTE,BIOL)
*20518(MASS,CHEM,BIOL) 20519(MASS)

Second Division : Nos.

20438

Third Division : Nos.

NIL

College: 008 CHINAMARA H S SCHOOL

First Division : Nos.

20520(MASS,BIOL) 20523 20527(CHEM)

Second Division : Nos.

20521(MASS) 20522 20525 20526 20528 20529 20530
20531

Third Division : Nos.

20524 20534

College: 009 PRAGYAN JR COLLEGE

First Division : Nos.

20541(MASS)

Second Division : Nos.

20537 20538 20539 20540(MASS)

Third Division : Nos.

NIL

Centre: 0456 JORHAT GOVT GIRLS H S SCHOOL

College: 001 JORHAT GOVT GIRLS H S SCHOOL

First Division : Nos.

20001(MASS,CHEM,BIOL) 20006
20007(MASS,GEOG,BIOL)

Second Division : Nos.

20003 20004(MASS) 20005 20008 20009 20010 20011
20013(MASS)

Third Division : Nos.

20002

College: 004 CRESCENT ACADEMY

First Division : Nos.

*20018(ENGL,ALTE) 20021(MASS,CHEM)
20022(ENGL,ALTE) 20026 20027(ALTE,CSCA)
20028(ALTE,CSCA) 20029(ALTE,CSCA)
*20030(ENGL,ALTE,CSCA) 20033(ALTE,BIOL)
20035(ENGL,MASS) 20037(ENGL,ALTE)
20038(ENGL,ALTE) 20039(ENGL,ALTE,CSCA) 20040
20042 20043(ENGL) *20044(ENGL,ALTE,BIOL)
20045(ALTE,CSCA) 20046(ALTE) 20047(ENGL,ALTE)
20048(CHEM) 20049 *20050(ENGL,ALTE,CHEM,BIOL)
20051(ENGL,ALTE) 20052(CSCA) 20053(ALTE)
20054(ENGL,CSCA) *20055(ENGL,ALTE,BIOL) 20056
20057(MASS) 20058(ALTE) 20059(ENGL,ALTE)
20060(MASS) *20061(ENGL,MASS,CHEM,BIOL,MATH,PHYS)
20062(ALTE) 20063 20065(ALTE) 20067(ALTE)
*20068(ENGL,ALTE,BIOL) 20069(ENGL,ALTE)
20070(ENGL,ALTE,BIOL) 20071(ENGL,ALTE,BIOL)
*20074(ENGL,ALTE,BIOL) 20076(ENGL,ALTE,CSCA)
20079(ALTE) 20080 20081(ALTE) *20082(ALTE,BIOL)
*20083(MASS,BIOL) 20084(MASS) 20085(MASS,BIOL)
20086(ENGL,ALTE) *20087(ENGL,ALTE,BIOL)
20088(ENGL) *20089(ENGL,ALTE,BIOL)
*20090(ENGL,ALTE,BIOL) 20091(ENGL,BIOL)
20092(ENGL,MASS,BIOL) 20093(MASS,BIOL)
*20094(ENGL,ALTE,CHEM,BIOL) *20095(ENGL,MASS,BIOL)
*20096(ENGL,ALTE,BIOL) *20097(ENGL,ALTE,CHEM,BIOL)
20098(ENGL) 20099(ENGL,MASS) 20100(ENGL,BIOL)
20101(ALTE) 20102 20103 *20104(ENGL,ALTE,BIOL)
20106(ALTE) 20107(MASS)
*20108(ENGL,ALTE,CHEM,PHYS,BIOL)

College: 004 CRESCENT ACADEMY

Second Division : Nos.

20015 20017 20019 20020 20023 20024 20031(MASS)
20032 20034 20036(MASS) 20041 20064 20066
20073(MASS) 20075 20077 20078(ALTE) 20109 20111
20112

Third Division : Nos.

NIL

Centre: 0457 JORHAT KENDRIYA MAHAVIDYALAYA

College: 001 JORHAT KENDRIYA MAHAVIDYALAYA

First Division : Nos.

NIL

Second Division : Nos.

20002 20004 20005 20006 20008 20009

Third Division : Nos.

20003

Centre: 0458 KAKOJAN COLLEGE

College: 001 KAKOJAN COLLEGE

First Division : Nos.

20003 20006(BIOL)

Second Division : Nos.

20001 20002 20005 20008 20010 20011 20014 20016
20017 20019 20022

Third Division : Nos.

20007 20009

Centre: 0460 M R S H S SCHOOL

College: 001 M R S H S SCHOOL

First Division : Nos.

20001 20003 20010(MASS) 20011(ENGL,MASS,BIOL) 20016(BIOL) 20036(MASS) 20037(MASS) 20042 20048(MASS,BIOL) 20049(MASS,BIOL) 20050 20051 20052 20053 20054(BIOL) *20055(MASS,PHYS,BIOL) 20056 20057

Second Division : Nos.

20002 20004 20005 20006 20007 20008 20009 20012 20013 20014 20018 20020 20024 20026 20027 20028 20029 20030 20031 20032 20033 20034 20035 20038 20039 20040 20041 20043 20044 20045 20046 20047 20058 20059

Third Division : Nos.

20015 20019 20021 20022 20023 20025

College: 003 CONCEPT JR COLLEGE

First Division : Nos.

20065 *20066(ENGL,BIOL,PHYS) 20067 20068(ENGL) *20069(ENGL,PHYS) *20070(ENGL,MASS,PHYS) *20071(MASS,BIOL,PHYS) *20072(ENGL,PHYS,BIOL,MATH) 20073(MASS,BIOL) 20074(MASS) *20075(ENGL,ALTE,BIOL,PHYS) 20077(ENGL,MASS) 20078(ENGL) 20079 20080(ENGL,ALTE,BIOL) *20081(ENGL,ALTE,BIOL) 20082 20083 *20084(ENGL,ALTE,CHEM,PHYS,BIOL) *20085(ENGL,BIOL) 20086 *20087(MASS,BIOL) 20088(ENGL,ALTE,BIOL) 20089(BIOL) 20090(BIOL) 20091 20092(ALTE) *20093(ENGL,MASS) 20094 20095(ENGL,STAT) 20096(ENGL,ALTE) 20097 20099(MASS,BIOL) 20100(ENGL,ALTE) 20101 20102(ENGL,MASS) 20104(ENGL,BIOL) 20105(ENGL,MASS,BIOL) 20106(ENGL,BIOL) 20108(MASS) 20109 20112(ALTE) 20113 20114 20118 20119 20122 20123 20124 20125 20127(MASS) 20128(MASS) 20131(ENGL,ALTE) 20132 20133 20134 20137 20138(MASS,BIOL) 20139 20140 20141(ENGL,ALTE) 20142(ENGL) 20143 20144(MASS) 20148(MASS) 20150 20151 20155 20156 20157 20168 20170 20175 20176 20178 *20179(ENGL,MASS,BIOL,CHEM,PHYS) *20180(ENGL,ALTE,BIOL,CHEM) *20181(ENGL,MASS,BIOL,CHEM)

College: 003 CONCEPT JR COLLEGE

First Division : Nos.

*20182(ENGL,BIOL,CHEM) *20183(ENGL,MASS,BIOL) *20184(ENGL,ALTE,BIOL) *20185(ENGL,ALTE,BIOL,CHEM) *20186(ENGL,ALTE,BIOL) 20187(BIOL) 20188(MASS) 20189(MASS,BIOL) 20190 20191 *20192(ENGL,BIOL,CHEM) *20193(MASS,BIOL) 20194(BIOL) 20195(BIOL) 20196(BIOL) *20197(ENGL,ALTE,BIOL) *20198(MASS,BIOL) *20199(ENGL,BIOL) 20200(BIOL) 20201(ENGL,ALTE,BIOL) *20202(ENGL,MASS,BIOL) 20203(ALTE,BIOL) *20204(ENGL,MASS,BIOL) *20205(MASS,BIOL) 20206(BIOL) *20207(MASS,BIOL) *20208(ENGL,ALTE,BIOL) 20210 *20211(ALTE,BIOL) *20212(ENGL,ALTE,BIOL) 20213(ALTE,BIOL) 20215(MASS) 20216 *20217(ENGL,ALTE,BIOL,MATH) *20218(ENGL,MASS,BIOL) 20219(ALTE) 20220 *20221(ENGL,MASS,BIOL,MATH) *20222(ENGL,ALTE,BIOL) *20223(ENGL,ALTE,BIOL,PHYS) *20224(ENGL,MASS,BIOL,PHYS) *20225(ENGL,ALTE,CSCA,PHYS) 20226(ALTE) 20227(ALTE) *20228(ENGL,MASS,MATH) 20229(ALTE) 20230 20231(MATH) 20232(ALTE) *20233(ENGL,ALTE) *20234(MASS,BIOL) *20235(ENGL,MASS,BIOL,PHYS) 20236(MASS) *20237(ALTE,BIOL) 20238 20240(BIOL) 20241(ALTE,BIOL) 20245 *20246(ENGL,ALTE,CHEM,PHYS) 20247(ALTE,CHEM) *20248(ALTE) 20249(ALTE) *20250(ENGL,MASS) 20251 20252 20253(CHEM) 20254(ALTE,BIOL) 20255(ENGL,BIOL) 20256(ENGL) 20257(MASS) 20258(MASS) *20259(MASS,CHEM,MATH) *20260(MASS,BIOL) 20261(MASS,BIOL) *20262(BIOL) *20263(ENGL,MASS,BIOL,CHEM,MATH,PHYS) 20264 *20265(ENGL,MASS,BIOL,CHEM) *20266(ENGL,ALTE,BIOL) 20267 20268(MASS,BIOL) *20269(ENGL,BIOL,CHEM) *20270(BIOL) *20271(ENGL,CHEM,MATH,STAT) 20272(ENGL) 20274(STAT) 20275 20276(MASS) 20277 20279 20280 20281 20282 20283 20284 20285 20286 *20287(ENGL,ALTE) 20289(ALTE) 20291 20293 20295(ENGL,ALTE) 20298(ENGL,ALTE,STAT) 20308(ENGL,ALTE) 20309(BIOL) *20310(ENGL,ALTE,BIOL) *20311(ENGL,MASS,BIOL) *20312(ENGL,ALTE,BIOL) *20313(ENGL,MASS,BIOL) 20314(ENGL,MASS) 20315(ENGL,BIOL) *20316(ENGL,MASS,BIOL) 20317(ENGL,ALTE) 20318(MASS) *20319(ENGL,ALTE,BIOL) *20320(ENGL,MASS,BIOL) 20321(ENGL,BIOL) *20322(ENGL,ALTE,BIOL) *20323(ENGL,ALTE,BIOL) 20324 *20325(ENGL,ALTE,BIOL) *20326(ENGL,ALTE,STAT) *20327(ENGL,ALTE,BIOL) 20328(ENGL) 20329(ENGL,MASS) *20331(ENGL,MASS,BIOL) *20332(ENGL,MASS,BIOL)

College: 003 CONCEPT JR COLLEGE

First Division : Nos.

20334 20335(ALTE)

Second Division : Nos.

20098 20103 20107 20110 20111 20115 20116 20117
20120 20121 20126(MASS) 20129 20130 20135 20136
20145 20146 20147 20149 20152 20153 20154 20158
20159 20160 20161 20162 20163 20164 20165 20166
20167 20169 20171 20172 20173 20174 20177 20209
20239 20242 20243 20244 20273 20278 20288 20290
20292 20294 20296 20297 20299 20301 20302 20303
20304 20305 20306 20330 20336 20338

Third Division : Nos.

20300

Centre: 0462 MARIANI COLLEGE

College: 001 MARIANI COLLEGE

First Division : Nos.

20014(ALTE) 20023(ALTE) 20028(ENGL,ALTE) 20033

Second Division : Nos.

20001 20002 20005 20006 20008 20017 20022 20025
20027 20029 20030 20032 20034 20035 20037

Third Division : Nos.

20003 20010 20013 20015 20018 20020 20021 20036

Centre: 0463 N N SAIKIA COLLEGE

College: 001 N N SAIKIA COLLEGE

First Division : Nos.

NIL

College: 001 N N SAIKIA COLLEGE

Second Division : Nos.

20003 20004 20007 20012 20014

Third Division : Nos.

20006 20008 20009 20010 20011 20015

College: 003 PRAGJYOTIKA JR COLLEGE

First Division : Nos.

*20021(ALTE,BIOL,MATH)
*20022(ENGL,ALTE,BIOL,CHEM,MATH)
*20023(ENGL,ALTE,BIOL,CHEM,MATH,PHYS)
*20024(ENGL,ALTE,CHEM,MATH)
*20025(ENGL,ALTE,PHYS,CHEM,MATH)
*20026(ENGL,ALTE,PHYS,CHEM,MATH)
*20027(ENGL,ALTE,BIOL,CHEM,MATH)
*20028(ENGL,MASS,BIOL) *20029(ENGL,ALTE,MATH)
20030(ENGL,ALTE) *20031(ENGL,ALTE,BIOL)
*20032(ENGL,ALTE,PHYS,STAT,MATH,CHEM)
20033(ALTE,BIOL) *20034(ENGL,ALTE,PHYS,CHEM,BIOL)
20035(MASS) 20036(MASS) 20038(ALTE) 20039(ENGL)
20040 20041(ENGL,ALTE) 20042(ENGL) 20043 20044
20045(ALTE) 20046(ENGL,ALTE) 20047(ENGL,ALTE)
20048 20049(ENGL,ALTE) 20050 20051 20052
*20053(ENGL,ALTE,BIOL) *20055(ENGL,ALTE,BIOL)
20056 *20057(ENGL,ALTE,BIOL) 20058 20059
20061(ALTE,BIOL) 20063(ALTE) 20064(MASS)
20067(ALTE) *20069(ENGL,MASS,BIOL) 20070 20071
20074 20076(ALTE) 20081(ALTE) 20082(ALTE)
20084(ALTE) 20085(ALTE)
*20086(ENGL,ALTE,PHYS,CHEM,BIOL) 20087(ALTE)
20088(ALTE,BIOL) 20089(ALTE,BIOL) 20090 20092
20094(ALTE) 20095(ALTE,BIOL) *20099(MASS) 20106
20108(ALTE) *20114(ENGL,ALTE,CHEM,BIOL) 20119
20120(ALTE) 20121 20127(ENGL,ALTE) 20129
20131(ENGL,ALTE) 20137(ALTE) 20139(ENGL,ALTE)
20141 20159(ENGL) 20161(ALTE) 20162(ALTE)
20165(ALTE) 20166(MASS) 20167(BIOL)
*20168(ENGL,ALTE,BIOL) 20169(ALTE) 20170
*20171(ENGL,ALTE,BIOL) 20172(MASS) 20173(ALTE)
20175(ALTE) 20176(ALTE) 20177
*20178(ENGL,ALTE,BIOL) 20182 *20183(ENGL,ALTE)
20184(ENGL,MASS) 20185(ENGL,ALTE) 20186(MASS)
20187 *20188(ENGL,ALTE,CHEM,BIOL)
*20189(ENGL,MASS,PHYS,CHEM,STAT) 20192(ALTE)
20193(ALTE) *20194(ENGL,ALTE,CHEM,BIOL)

College: 003 PRAGJYOTIKA JR COLLEGE

First Division : Nos.

*20195(ENGL,ALTE,BIOL) *20196(ENGL,ALTE,CHEM,BIOL)
*20197(ENGL,ALTE,BIOL,CHEM,MATH,PHYS)
20198(MASS,BIOL) 20199(MASS) 20200(MASS)
20201(BIOL) 20202(ALTE,BIOL) 20203(BIOL)
*20204(ALTE,BIOL) 20205(ALTE)
*20206(ENGL,ALTE,CHEM,BIOL) 20207(MASS)
*20208(ENGL,ALTE,CHEM) *20209(ENGL,ALTE)
20210(ALTE) *20211(ALTE,CHEM,MATH)
20212(ENGL,ALTE,BIOL) 20213
*20214(ENGL,ALTE,BIOL) 20215(ALTE,BIOL)
*20216(ENGL,ALTE,BIOL) 20217(ALTE) 20218(ALTE)
20219(MASS,BIOL) 20220(ALTE)
*20221(ENGL,ALTE,BIOL) *20222(ENGL,ALTE,BIOL)
*20223(ENGL,ALTE,CHEM,BIOL)
*20224(ENGL,ALTE,CHEM,BIOL)
20225(ALTE) 20226 20230(ENGL,ALTE) 20231(ENGL)
20232 20233(ENGL,ALTE) *20234(ENGL,ALTE)
*20235(ENGL,ALTE) 20236(ALTE) 20237(ALTE)
*20239(ENGL,MASS,BIOL) *20240(ENGL,ALTE,BIOL)
*20241(ENGL,ALTE,BIOL) 20242(MASS,BIOL)
20243(ENGL) 20244 20245 20246(ENGL,ALTE)
20248(ENGL,ALTE) *20249(ENGL,BIOL)
20250(ENGL,ALTE) 20254(ENGL,ALTE)
20255(ENGL,ALTE) 20257(ALTE)
*20260(ENGL,ALTE,BIOL) *20261(ENGL,BIOL)
*20262(ENGL,MASS,CHEM,BIOL) *20263(ENGL,MASS,BIOL)
*20264(ENGL,MASS,BIOL) 20265 20266(ENGL,MASS)
*20267(ENGL,ALTE) 20268(ENGL) 20269(ENGL,ALTE)
20270(ENGL) 20271(MASS,BIOL) 20272(MASS,BIOL)
*20273(ENGL,ALTE,BIOL) *20274(ENGL,MASS,BIOL)
*20275(ENGL,ALTE,BIOL) *20276(ENGL,ALTE,BIOL)
*20277(ENGL,MASS,BIOL) 20285 20292(ENGL,ALTE)
20320(ALTE)

Second Division : Nos.

20037 20054 20060 20062 20065 20066 20068
20073(ENGL) 20075 20077 20078 20080 20091
20093(ALTE) 20096 20097 20098 20100 20101(ALTE)
20102 20103 20104 20105 20107 20109 20110 20111
20112 20113 20115 20116 20117 20118 20122 20124
20125(MASS) 20126 20128(ENGL) 20132(ENGL) 20133
20134 20135 20138 20140 20143 20144 20145
20146(ALTE) 20148 20150 20152 20154 20155 20156
20157 20160 20163 20164(ALTE) 20174 20181
20190(ENGL) 20191 20227 20228(ALTE) 20229 20238
20247 20251 20252 20253 20256 20258 20259 20278
20308 20310 20312 20315

College: 003 PRAGJYOTIKA JR COLLEGE

Third Division : Nos.

20079 20142 20147 20149 20151 20153 20284 20290

Centre: 0464 NAKACHARI H S SCHOOL

College: 001 NAKACHARI H S SCHOOL

First Division : Nos.

20005(GEOL) 20014(BIOL)

Second Division : Nos.

20001(GEOL) 20002 20003 20004 20006 20007(GEOL)
20008 20009 20010 20011(BIOL) 20012(BIOL) 20013
20015(BIOL)

Third Division : Nos.

NIL

Centre: 0470 TEOK GIRLS H S SCHOOL

College: 001 TEOK GIRLS H S SCHOOL

First Division : Nos.

20001(ITES,BIOL) 20003(MASS,BIOL) 20006(BIOL)
20007(MASS,BIOL) 20008(ITES,BIOL) 20009(BIOL)
20011

Second Division : Nos.

20002(BIOL) 20004(BIOL) 20005(BIOL) 20012
20013(ITES)

Third Division : Nos.

NIL

College: 003 SELENGHAT H S SCHOOL

First Division : Nos.

20021(BIOL) *20023(MASS,BIOL) 20026(BIOL)
20028(BIOL) *20029(MASS,BIOL) 20031 20033(BIOL)
20036(MASS) 20038(BIOL) *20042(MASS,CHEM,BIOL)
20045(MASS,BIOL) 20046 20047

Second Division : Nos.

20017 20020(BIOL) 20022 20024(BIOL) 20025(BIOL)
20027(BIOL) 20030 20032 20034 20035 20039 20040
20041 20043(BIOL) 20044 20048 20049 20050 20051

Third Division : Nos.

NIL

Centre: 0471 ARYA VIDYAPITH COLLEGE

College: 001 ARYA VIDYAPITH COLLEGE

First Division : Nos.

*20001(ENGL,ALTE,PHYS,CHEM,BIOL)
*20002(ENGL,ALTE,CHEM) 20003(ALTE)
20004(ENGL,CHEM) 20005(ENGL) 20006 20008
20009(ALTE) *20011(ALTE,CHEM) 20012 20013(ALTE)
20014(ENGL,ALTE) 20017 20018(ENGL,ALTE)
20020(ENGL,CHEM) 20023(ENGL,ALTE)
20025(CHEM,BIOL) 20026 20027 20028
20029(ENGL,ALTE,BIOL) 20030(BIOL) 20033
20034(ENGL) 20036(ENGL,CHEM) 20037(ENGL)
20038(ENGL,ALTE) 20039 20040(ALTE) 20043
20044(ALTE) 20045 20046 20049 20051(ALTE) 20054
20055(ALTE) 20062(ALTE) 20091(ALTE) 20095 20097
20102(ENGL,ALTE) 20104 20111(ENGL,ALTE)
20112(ALTE) 20113(ALTE) 20114(ALTE)
*20115(ENGL,ALTE,CHEM,BIOL) 20116 20117(ALTE)
20118(ALTE) 20119(ALTE) 20120(ALTE) 20129(ALTE)
20137(STAT) 20138 20144(ALTE) 20145

Second Division : Nos.

20007 20010 20015 20016 20021 20024 20031 20032
20035 20041(ALTE) 20042(ALTE) 20047 20048
20050(ALTE) 20056 20057 20059 20060(ALTE) 20061
20063(ALTE) 20065 20066 20069(ALTE) 20070 20072
20076 20077 20078(ALTE) 20079 20080 20083 20084
20085 20086(ALTE) 20087 20092 20093 20098 20099

College: 001 ARYA VIDYAPITH COLLEGE

Second Division : Nos.

20100(ALTE) 20103(ALTE) 20105 20109 20121
20122(ALTE) 20123(ALTE) 20125 20126 20127 20130
20131 20133(ALTE) 20134 20135 20143 20146(ALTE)
20148 20149 20150 20151 20152

Third Division : Nos.

20019 20052 20058 20064 20071 20074 20088 20089
20090 20094 20096 20106 20107 20124 20128 20132

Centre: 0472 ARYA VIDYAPITH H S & M P SCHOOL

College: 001 ARYA VIDYAPITH H S & M P SCHOOL

First Division : Nos.

20009 20017(MASS) 20018(MASS)

Second Division : Nos.

20001 20002 20003 20006 20007 20008 20011 20012
20013 20014 20015 20016 20019 20020 20021 20022
20023 20026

Third Division : Nos.

20004 20005 20010

Centre: 0473 B BOROOAH COLLEGE

College: 001 B BOROOAH COLLEGE

First Division : Nos.

20001(ALTE) 20003(MASS) 20004(CHEM)
*20005(ALTE,CHEM,BIOL) *20006(ALTE,PHYS,CHEM,BIOL)
*20007(ALTE,CHEM) 20008 *20010(ALTE,CHEM,BIOL)
20011 20013(BIOL) 20016(BIOL) 20018(MASS,BIOL)
20022(MASS) 20023 20025 20028(ALTE) 20029 20031
20038(ALTE) 20039(BIOL) 20042(CHEM,BIOL)
*20043(ALTE,BIOL) 20044(CHEM) 20045
20049(ALTE,BIOL) 20053(CHEM) 20054
*20056(MASS,CHEM) 20058 20059 20060(CHEM)
*20061(ALTE,PHYS,CHEM,STAT) 20062(ALTE,CHEM) 20063
*20065(ALTE,PHYS,CHEM) 20067(ALTE)
20070(ENGL,MHIN) *20073(ALTE) 20074(MASS,STAT)

College: 001 B BOROOAH COLLEGE

First Division : Nos.

20077(ENGL,ALTE) 20079 20080 *20081(ALTE)
*20082(ALTE) *20083(ALTE,MATH) 20085 20086
20087(ALTE) 20091 *20092(ENGL,ALTE,CHEM)
*20093(ALTE,BIOL) 20099(ALTE) 20100(ALTE)
20102(ALTE) 20105(ALTE) *20106(ALTE,PHYS,BIOL,MATH)
20107 20108 20109 20111(BIOL) *20112(ALTE,BIOL)
20115 20116 20118 20119(ENGL,MASS) 20120
*20122(CHEM,BIOL) 20123(CHEM) 20124(ALTE) 20125
20127(ENGL,MASS) 20128(ALTE) 20129 20130
20132(MASS) 20133 20134(ALTE) 20135 20137 20138
20139(ALTE) 20140 20141(MASS) 20142(MASS)
20143(MASS) *20144(ALTE,CHEM,BIOL)
*20145(ALTE,BIOL) *20146(ENGL,MASS) 20148(ALTE)
20151(ALTE) 20152 20153(ALTE) 20154(ALTE,BIOL)
20155(ALTE) 20156(ALTE,BIOL) 20157 20158
20159(MASS) 20160(MASS) *20161(ALTE,CHEM) 20162
20164(ALTE) 20165(MASS) 20166(ALTE) 20167
20169(ALTE) 20170 20171 20173(ALTE)
*20174(ENGL,ALTE,BIOL) 20175 20176(ALTE)
20178(BIOL) 20179(BIOL) *20182(ALTE,CHEM,BIOL)
20184 20185 20186(MASS) 20187(BIOL) 20210(ALTE)
*20233(ALTE,CHEM,MATH)

Second Division : Nos.

20002(MASS) 20009 20012 20015 20017 20019 20020
20021 20026 20027 20032 20034 20035 20036 20037
20040 20041 20046 20050 20051 20052 20055 20057
20064(ALTE) 20066 20068 20069 20071 20072 20076
20078 20084 20088 20089 20090 20094(ALTE)
20096(ALTE) 20097 20098(ALTE) 20103 20104 20110
20114 20121(ALTE) 20126 20131 20136 20147 20149
20150 20163 20168(MASS) 20172 20177 20180 20181
20183 20203 20204 20205 20206 20208(ALTE) 20209
20211 20213 20238

Third Division : Nos.

20014 20047 20048 20095 20117

Centre: 0477 COTTON COLLEGIATE GOVT H S SCHOOL

College: 001 COTTON COLLEGIATE GOVT H S SCHOOL

First Division : Nos.

20001(BIOL) 20006 20007 20008(BIOL) 20009(MASS)
20010 *20011(MASS,CHEM,BIOL) 20012(MASS) 20013
20014 20015(MASS,BIOL) 20019 20020 20028
20029(MASS)

Second Division : Nos.

20002 20003 20004 20005 20016 20017 20018 20021
20022 20024 20026 20027 20030

Third Division : Nos.

20023

College: 003 S K HAZARIKA JR COLLEGE

First Division : Nos.

20042 20046(ALTE) 20047(ENGL,ALTE) 20048 20050
20052(ALTE) 20054 20058(ALTE) 20066(ALTE)
20067(ENGL,ALTE) 20069 20071(ALTE) 20074(ALTE)
20077

Second Division : Nos.

20044 20045 20051 20053 20055 20056 20061 20062
20063 20064 20065 20068 20070(ALTE) 20072 20073
20075 20076

Third Division : Nos.

20049 20060

Centre: 0478 COTTON COLLEGE (UNIVERSITY)

College: 001 COTTON COLLEGE (UNIVERSITY)

First Division : Nos.

*20003(CHEM,BIOL) 20004(ALTE) 20005(MASS)
*20006(ENGL,MASS,CHEM,CSCA,MATH)
*20007(ENGL,ALTE,PHYS,CHEM,BIOL) 20009 20010(MASS)
20011(ENGL) 20012 *20013(ENGL,MASS,BIOL,CHEM,MATH)
*20014(ENGL,MASS,PHYS,CHEM,MATH)

College: 001 COTTON COLLEGE (UNIVERSITY)

First Division : Nos.

*20015(ALTE,STAT,CHEM,MATH) *20016(ENGL,ALTE,BIOL) *20018(ENGL,ALTE) *20019(ENGL,ALTE,BIOL) *20020(ALTE,CHEM,MATH) 20021(ALTE) 20022(ENGL,ALTE) 20023(ALTE) 20024(ENGL) 20025(ENGL,ALTE) 20026 *20027(ENGL,ALTE,BIOL) 20028(MASS) *20029(ENGL,MASS,CHEM) *20030(ENGL,ALTE,BIOL) 20031 20032(CHEM,BIOL) 20033(CHEM) 20034(ALTE) 20035(ALTE,CHEM,BIOL) *20036(ALTE,CHEM,MATH) 20038(MASS) 20039(ALTE) *20040(MASS,MATH) *20042(PHYS,CHEM) *20044(ALTE,STAT,PHYS,CHEM,MATH) 20046(ENGL,ALTE) 20047 *20048(ENGL,ALTE,CHEM,PHYS,MATH) 20049(ALTE) 20051 20052(ALTE) *20053(ENGL,ALTE,BIOL) 20055 20057(BIOL) 20058(ALTE) *20059(ALTE,BIOL,CHEM,MATH,PHYS) 20060(BIOL) 20062(ALTE) *20063(ENGL,ALTE,BIOL,CHEM) 20064 20065(ALTE) *20066(MASS,PHYS,CHEM,BIOL) *20067(ENGL,ALTE,BIOL) 20068(ENGL) 20069(ALTE) 20070(CHEM) 20071 *20073(BIOL,CHEM) *20074(ENGL,ALTE,CHEM) 20075(ALTE,CHEM) 20076(BIOL) 20077 20078(ALTE) 20082(ALTE) 20083(ALTE) 20085(ALTE,CHEM) *20086(PHYS,CHEM,MATH) *20090(ALTE,CHEM,BIOL) 20091(ALTE) *20092(ALTE,CHEM,BIOL) 20093(CHEM) 20094 20095(GEOG) 20096(ALTE,CHEM) 20097(ENGL) 20098(BIOL) 20099(ALTE) *20100(ENGL,ALTE,CHEM,BIOL) *20101(ENGL,ALTE,BIOL,CHEM) *20102(ENGL,CHEM,BIOL) *20104(ENGL,ALTE,BIOL) 20105(CHEM) 20106(ALTE) *20107(ENGL,MASS,BIOL,CHEM,MATH) *20108(ENGL,MASS,PHYS,CHEM,BIOL) *20110(ENGL,ALTE,BIOL) 20111(ALTE) *20112(ENGL,MASS,CHEM,MATH) 20114(ALTE) 20116(ALTE) 20117(ENGL,BIOL) *20118(ENGL,ALTE,CHEM,MATH) *20120(ENGL,ALTE,CHEM,MATH) *20121(ENGL,ALTE,CHEM,BIOL) 20122(MASS,BIOL) *20123(ENGL,ALTE,CHEM,MATH) *20124(ENGL,ALTE) 20125(ENGL,MASS) 20126 20127(ALTE) *20128(ALTE,CHEM,BIOL) *20129(MASS,CHEM) *20130(ENGL,ALTE,PHYS,CHEM,BIOL) 20131(ENGL) 20132(ALTE) 20133 *20135(ALTE,CHEM) *20137(ENGL,ALTE,PHYS,CHEM,MATH) 20138(CHEM) *20139(ALTE,PHYS,CHEM) 20141 20142(ALTE) 20143(BIOL) 20144 20145(CHEM) *20147(MASS,PHYS,CHEM,BIOL) *20148(ALTE,CHEM) *20152(ENGL,ALTE,BIOL,CHEM) *20154(ENGL,ALTE,BIOL,PHYS,CHEM) *20155(ALTE,CHEM) 20156(CHEM) 20157(BIOL) 20158 20159(CHEM) *20161(ENGL,ALTE,CHEM,BIOL) 20162 20163(ALTE) *20164(ENGL,MASS,CHEM)

College: 001 COTTON COLLEGE (UNIVERSITY)

First Division : Nos.

*20165(ENGL,ALTE,PHYS,CHEM,BIOL) 20166(CHEM) 20167(CHEM,BIOL) 20168(MASS) 20169(ALTE,BIOL) *20171(ENGL,ALTE,STAT,CHEM,MATH) 20172 *20173(ENGL,ALTE,CHEM,MATH) 20174 20176(MASS) 20179(ENGL,ALTE,BIOL) 20180 20181 *20183(MASS,BIOL,CHEM) 20184 20186 *20187(ENGL,ALTE,CHEM,BIOL) 20188 20189(CHEM) 20190(BIOL) 20191(MASS,BIOL) 20194(ALTE) *20195(MATH,CHEM) 20196 20197(MASS,CHEM) 20198 20199(CHEM) 20202(CHEM) 20203 20204 20205 20206 *20207(CHEM,BIOL) *20208(ENGL,MASS,MATH,CHEM,BIOL,PHYS) *20210(ENGL,ALTE,BIOL) 20211(BIOL) *20212(CHEM,BIOL) *20214(ENGL,ALTE,CHEM,MATH) 20215(CHEM,BIOL) 20216 20217(BIOL) 20218 20219(ENGL) 20220(ENGL,BIOL) 20221(ENGL,MASS) 20225(ENGL,CHEM) *20226(ENGL,MASS,PHYS,CHEM,BIOL) 20227 *20228(ENGL,CHEM,BIOL) *20229(ENGL,ALTE,MATH,BIOL,CHEM,PHYS) 20230 20232(ALTE) 20233(BIOL) *20234(ENGL,MASS,PHYS,CHEM) 20235 20237(ENGL,ALTE,BIOL) 20238(ENGL) *20239(CHEM,PHYS,MATH) *20241(ENGL,CHEM,MATH,PHYS) 20242(BIOL) *20243(CHEM,BIOL) 20244 20245(ENGL,ALTE,BIOL) *20246(CHEM,BIOL) 20247 20248 20249 20250 20251(ENGL,ALTE) 20252(ENGL) *20253(ENGL,PHYS,CHEM) *20255(ENGL,ALTE,PHYS,CHEM,MATH) *20256(ENGL,CHEM,BIOL) 20257(ENGL,ALTE,CHEM) 20258(ENGL) *20259(ENGL,ALTE,CHEM,BIOL) 20262(ENGL,MASS) 20264(ENGL) *20267(ENGL,BIOL) 20268(ENGL) *20269(ALTE) 20270(ENGL,ALTE,CHEM) 20271(ENGL,MASS,CHEM) 20273(MASS) 20274(ENGL) 20275(MASS,BIOL) *20276(ENGL,ALTE,BIOL) 20277(ALTE,BIOL) 20278(ENGL,MASS,BIOL) *20279(MASS,MATH) 20280(MASS,BIOL) 20282(ALTE) *20283(ENGL,ALTE,BIOL,CHEM) *20284(ENGL,ALTE,BIOL) *20285(ENGL,ALTE,PHYS,CHEM,BIOL) 20286(ALTE) *20287(ENGL,MASS,CHEM,BIOL) 20289(ALTE) 20293(MASS) *20294(ALTE,CHEM,BIOL) 20295(ENGL,ALTE,BIOL) *20296(ALTE,BIOL) *20297(ENGL,ALTE,CHEM,PHYS,BIOL) *20298(MASS,PHYS,MATH) *20299(ENGL,ALTE,PHYS,CHEM,BIOL) 20300(ENGL,ALTE) 20301(ALTE,BIOL) 20302(ALTE) 20303(ALTE) 20304(ENGL,ALTE,BIOL) 20305(ENGL,MASS) *20306(ENGL,ALTE,CHEM,BIOL) 20307(ALTE,BIOL) *20308(MASS) 20309(ENGL) 20310(ALTE) 20311(ALTE) *20312(ENGL,ALTE,CHEM,BIOL) 20313(MASS,BIOL) *20314(ENGL,ALTE,BIOL) *20315(ENGL,ALTE,CHEM,BIOL)

College: 001 COTTON COLLEGE (UNIVERSITY)

First Division : Nos.

*20316(ENGL,ALTE,CHEM,BIOL) 20317
20318(ENGL,MASS,BIOL)
*20319(ALTE,BIOL,CHEM,MATH,PHYS)
*20320(MASS,PHYS,CHEM) 20321(ENGL) 20322
*20323(MASS,CHEM) 20324(MASS,BIOL)
*20325(ENGL,MASS,CHEM,BIOL) *20326(ENGL,ALTE)
20327(CHEM) 20329(ALTE,BIOL) 20331(ALTE)
*20332(ENGL,ALTE,PHYS,CHEM,BIOL)
*20333(ENGL,ALTE,CHEM,BIOL) 20334(MASS,BIOL)
*20335(ENGL,ALTE,BIOL,CHEM) 20336(ALTE)
*20340(ENGL,ALTE,PHYS,CHEM,BIOL) 20341(MASS)
20342(ALTE) *20343(ENGL,ALTE,PHYS,CHEM,BIOL,MATH)
20344(ALTE) 20345(MASS) *20346(ALTE,BIOL,CHEM)
*20347(ENGL,ALTE,BIOL,CHEM)
*20348(ENGL,MASS,STAT,CHEM,MATH) 20349(MBEN)
20350(ENGL,MASS) *20352(ENGL,MASS,CHEM,BIOL)
*20353(ENGL,CHEM,BIOL) 20354(MASS)
*20355(ENGL,MASS,CHEM,BIOL) *20356(ENGL,MASS)
20357(ENGL,BIOL) *20358(PHYS,BIOL)
20359(ENGL,ALTE) *20360(ENGL,ALTE,CHEM,BIOL)
*20361(ENGL,ALTE,CHEM,BIOL) 20362(BIOL)
*20363(ENGL,ALTE,BIOL) 20364 20365(BIOL,CHEM)
*20366(ENGL,CHEM,BIOL) *20367(PHYS,CHEM,BIOL)
20368 20369 20370(ENGL,MASS) 20371(MASS)
20372(MASS,BIOL) 20373(ALTE,BIOL)
20374(ENGL,ALTE,BIOL) 20375(ENGL,ALTE) 20377
20378(MASS) 20380(MASS) 20382(ALTE,BIOL)
*20383(ENGL,ALTE,CHEM,BIOL) *20384(ENGL,MASS,CHEM)
*20385(ALTE,CHEM,BIOL) 20386(ENGL,ALTE,BIOL)
20388 *20389(ENGL,ALTE,CHEM,MATH) *20390(CHEM,BIOL)
20393 20394(ENGL,BIOL) *20395(ENGL,ALTE,CHEM,BIOL)
20396(ALTE) 20397 *20398(ENGL,ALTE,CHEM,BIOL) 20399
*20400(MASS,CHEM) 20401(MASS) 20402
20403(ENGL,ALTE,BIOL) *20404(ENGL,ALTE,BIOL,MATH)
20405(BIOL) 20406 20407(ALTE,BIOL) 20409(BIOL)
*20410(ENGL,ALTE,CHEM) 20411 20412
*20413(ALTE,CHEM,BIOL) 20414(ALTE,BIOL)
20415(ALTE,BIOL) *20416(ALTE,BIOL,CHEM,PHYS)
*20418(ENGL,ALTE,CHEM,BIOL)
*20420(ENGL,ALTE,CHEM,BIOL)
*20421(ALTE,CHEM,CSCA) 20422(BIOL)
20423(ENGL,ALTE,BIOL) *20426(ENGL,BIOL,CHEM)
*20428(ENGL,MASS,PHYS,CHEM,MATH)
*20430(ENGL,ALTE,BIOL,CHEM)
*20431(ENGL,MASS,PHYS,CHEM,MATH) 20432
20433(ENGL) *20434(ENGL,CHEM,BIOL) 20436
*20437(ENGL,ALTE,CHEM) 20438
*20440(ENGL,ALTE,BIOL,CHEM) 20442
*20443(ENGL,ALTE,CHEM,CSCA) 20444(ENGL,ALTE,CHEM)

College: 001 COTTON COLLEGE (UNIVERSITY)

First Division : Nos.

*20445(ENGL,ALTE,PHYS,CHEM,BIOL) 20446 20447
*20448(ENGL,ALTE,PHYS,CHEM,BIOL) 20449(MASS)
20450 20452(ENGL,ALTE) 20453 20454(ENGL,MATH)
20455(ENGL,ALTE,MATH) 20501(MASS) 20761

Second Division : Nos.

20001 20002 20041 20043 20045 20050(ALTE) 20056
20061 20072(ALTE) 20079 20080(ALTE) 20081 20084
20088 20089 20103 20109 20113 20119 20134 20136
20140 20149 20150 20151 20153 20160 20170(ALTE)
20175 20177 20178 20182 20185 20192 20193 20200
20209 20223 20224 20231 20236 20240 20254 20260
20261 20265 20266 20281(ALTE) 20288 20290(ALTE)
20291 20292(ALTE) 20328(ALTE) 20330(ALTE) 20337
20338(ALTE) 20339 20351(MASS) 20376 20379 20381
20387 20391 20392 20408 20417 20419 20424
20427(ALTE) 20429(MASS) 20435 20439 20441 20456
20457 20458(MASS) 20459

Third Division : Nos.

20213

College: 002 SWADESHI ACADEMY JR COLLEGE

First Division : Nos.

20551(MASS) 20555(ENGL) *20556(ENGL,ALTE,CHEM,BIOL)
20565(ENGL) 20585 20586 20587 20588(BIOL) 20593
20597(ENGL,ALTE) 20598(ALTE) 20599 20603 20604
20606(BIOL) 20609(ALTE) 20615(BIOL) 20618(BIOL)
20620 20629 20634 20635 20643 20647(ALTE)
20648(ALTE,BIOL) *20653(ENGL,ALTE,BIOL) 20656
20659(ALTE,BIOL) 20661(BIOL) 20665(BIOL) 20667
20668(ENGL,ALTE,BIOL) 20670(ENGL,ALTE)
20682(ALTE)

Second Division : Nos.

20554 20560 20561 20562 20564 20566 20568 20569
20571 20573 20575(MASS) 20576 20578 20580
20581(BIOL) 20582 20583 20589 20592 20594 20596
20602 20605 20608 20611 20613 20614 20616 20617
20621 20622 20625 20626 20627(BIOL) 20628 20630
20632 20633 20636 20638 20639 20640(BIOL)
20641(BIOL) 20642 20645 20649 20651 20652 20654

College: 002 SWADESHI ACADEMY JR COLLEGE

Second Division : Nos.

20655 20657 20660 20662(BIOL) 20664 20669 20671
20673 20681

Third Division : Nos.

20570 20574 20577 20591 20601 20623 20624 20658
20674

College: 003 ASSAM JATIYA BIDYALAY

First Division : Nos.

20695(BIOL) 20696(CSCA) *20697(STAT,MATH)
20700(MASS) *20701 *20705(ENGL,MASS,BIOL)
20706(ENGL,ALTE,BIOL) 20707 20708
20709(ALTE,BIOL) 20710 20713(MASS)
20714(ENGL,ALTE,BIOL) 20716(MASS) 20717(BIOL)
20718(MASS) 20719(ENGL) 20720(MASS)
*20721(ENGL,MASS,BIOL) 20722 *20723(MASS,MATH)
20724(MASS) 20725(MASS) 20726 20728(ENGL,BIOL)
20729 *20730(MASS,BIOL) *20731(ENGL,MASS,CHEM,CSCA)
*20732(ENGL,MASS) 20733(MASS)
*20734(ENGL,MASS,CHEM,BIOL)
*20735(ENGL,ALTE,CHEM,BIOL)
20736(MASS,BIOL) *20737(ENGL,MASS,BIOL)
20738(MASS) 20739(MASS) 20740(ALTE,BIOL)
20741(MASS,BIOL) 20742(MASS,BIOL) 20744
20745(ENGL,MASS) 20746(ENGL,MASS)
*20747(ENGL,MASS,CHEM,BIOL) *20748(ENGL,MASS,BIOL)
20750(ENGL,MASS,BIOL) 20751(MASS)
20752(ENGL,MASS) 20753(ENGL,MASS)
20754(ENGL,MASS) 20755(MASS)

Second Division : Nos.

20699 20702 20703 20711(MASS) 20712(MASS) 20715
20727(MASS) 20743 20749(MASS) 20757

Third Division : Nos.

NIL

Centre: 0480 DIMORIA COLLEGE

College: 001 DIMORIA COLLEGE

First Division : Nos.

20001 20013(ENGL) *20043(ENGL,ALTE) 20045
20046(ENGL) *20047(ENGL,MASS,CHEM,BIOL)
20051(ENGL,MASS,BIOL) 20058 20064 20077
*20079(ENGL,MASS) *20080(ALTE,BIOL)
*20086(ENGL,ALTE,MATH,BIOL,CHEM) 20088 20089(MASS)
20090(MASS) 20092 20094(MASS,BIOL)
20095(ENGL,MASS) 20096(BIOL) 20097
20098(ALTE,BIOL) 20099 20100 20108(ALTE,BIOL)
20109(BIOL) 20128

Second Division : Nos.

20005 20006 20007 20009 20010 20011 20012 20015
20016 20018 20021 20022 20024 20031 20034 20035
20036 20037 20039 20044 20048 20049 20050 20052
20053 20054 20055 20056 20057 20059 20060 20061
20062 20065 20067 20068 20071 20072(ALTE) 20073
20074(ALTE) 20075 20076 20078 20081 20082 20084
20087 20091 20102 20103 20104 20105 20110 20113
20114 20127 20132(MASS)

Third Division : Nos.

20002 20003 20004 20014 20019 20020 20032 20038
20040 20041 20042 20063 20069 20083 20101 20107
20119 20120 20122 20136

Centre: 0483 GANESH MANDIR H S SCHOOL

College: 002 PRACHYA BHARATI JR COLLEGE

First Division : Nos.

20004(ALTE) 20005(ENGL,ALTE,BIOL) 20006(ALTE)
20007(ALTE) *20008(ENGL,MASS,PHYS,CHEM)
*20009(ENGL,MASS,BIOL)

Second Division : Nos.

20001(ALTE) 20002(ALTE) 20003 20010 20011

College: 002 PRACHYA BHARATI JR COLLEGE

Third Division : Nos.

NIL

Centre: 0484 GAUHATI COMMERCE COLLEGE

College: 002 ICON ACADEMY JR COLLEGE

First Division : Nos.

20002(BIOL) *20003(ALTE,BIOL) 20005(ALTE)
20007(ALTE) 20008(ALTE) 20009(ALTE,BIOL)
20010(ALTE) 20013(ALTE) 20015(ALTE)
20016(ALTE,BIOL) 20018(ENGL,MHIN,BIOL)
20019(ALTE,BIOL) 20020(ALTE,BIOL)

Second Division : Nos.

20004 20006(ALTE) 20011 20014 20017(ALTE) 20021
20027 20028

Third Division : Nos.

20024 20025

Centre: 0485 GOPAL BORO GOVT H S SCHOOL

College: 001 GOPAL BORO GOVT H S SCHOOL

First Division : Nos.

20013(BIOL) 20021 20024 20028 20048(MASS) 20049
*20050(ENGL,PHYS,BIOL) 20070

Second Division : Nos.

20002 20006(ITES) 20007 20008(ITES) 20009
20010(RETD) 20011(RETD) 20014(ITES) 20016(ITES)
20017 20018 20019 20020 20022 20023 20025 20026
20027 20030 20031 20032 20037 20040 20044 20045
20046 20047 20051(MASS) 20052 20055 20058 20065
20069 20071

College: 001 GOPAL BORO GOVT H S SCHOOL

Third Division : Nos.

20005 20015 20034 20043 20053 20054 20056 20057
20060

Centre: 0486 GUWAHATI COLLEGE

College: 001 GUWAHATI COLLEGE

First Division : Nos.

20001(BIOL) 20004 20036(ALTE) 20065(ENGL)
20066(MASS) 20068

Second Division : Nos.

20002 20005 20006 20007 20008 20009 20010 20011
20012 20013 20015 20016 20017 20018 20019 20021
20024 20027 20030 20041 20044 20049 20052
20055(ALTE) 20058 20059 20060 20061 20062 20064
20067 20070 20071 20072 20073 20074 20075 20076
20081 20083 20088 20089 20092(MASS) 20093

Third Division : Nos.

20014 20020 20023 20028 20031 20032 20033 20035
20038 20039 20040 20043 20045 20046 20048 20050
20051 20053 20054 20057 20077

Centre: 0487 HANDIQUE GIRLS COLLEGE

College: 001 HANDIQUE GIRLS COLLEGE

First Division : Nos.

*20001(ENGL,ALTE,BIOL) 20002(ENGL,MASS) 20003
20004(MHIN) *20005(ENGL,MASS) 20006 20007 20009
20010(BIOL) 20011 20012(BIOL) 20013(ENGL,ALTE)
20014(ALTE) 20017 20021(BIOL) 20027 20031
20035(ENGL) 20036(ENGL) 20037 20038(HOSC)
20041(ALTE) 20043(ENGL) 20044(ALTE,HOSC)
20053(ENGL,ALTE) 20054 20059 20066 20068(BIOL)
20074 20077 *20079(ENGL,ALTE,BIOL)
20080(ENGL,ALTE)

College: 001 HANDIQUE GIRLS COLLEGE

Second Division : Nos.

20008 20015 20016 20018 20019 20020 20022 20023
20024 20025 20026 20028 20029 20030 20032 20034
20040 20042 20045 20046(BIOL) 20047 20049 20050
20051 20052 20056 20057 20058 20060 20061 20062
20064 20065 20067 20070 20071 20073 20075 20076

Third Division : Nos.

20039 20063 20069 20078

Centre: 0488 JALUKBARI H S SCHOOL

College: 001 JALUKBARI H S SCHOOL

First Division : Nos.

20004 20005 20006 20008 20009 20010 20011(BIOL)
20012 20013(BIOL) 20014 20016(BIOL) 20017
20018(MATH) 20019 20020 20021(BIOL) 20023(MATH)
20024(MATH) 20025 *20026(MASS,BIOL,CHEM)
20027(BIOL) *20028(MASS,BIOL) 20029(MASS,BIOL)
20031 20032(MASS,BIOL) 20033(MATH) 20034 20035
20036 20037(BIOL) 20038 20039(BIOL) 20042 20043
20044 20045(BIOL,MATH) 20046(BIOL,MATH)
20047(BIOL,MATH) 20048(BIOL,MATH) 20050 20051
20052 20053 20054 20055(MATH) 20056(MATH) 20057
20058(MATH) 20059(MATH) 20060(MATH) 20061(MATH)
20063 20064 20066(MATH) 20067 20068 20069
*20070(ENGL,ALTE,PHYS,CHEM) 20072 20073 20074
20075(CSCA) 20081(CSCA) 20083(CSCA) 20084(CSCA)
20085(CSCA) 20090(ALTE) 20091 20092(ALTE)
20096(ALTE) 20097(ALTE) 20098(ALTE) 20099
20100(ALTE) *20101(ENGL,ALTE) 20102(ENGL,ALTE)
20103(ENGL,ALTE) 20104 20105 20106(MASS)
20107(MATH) 20108(MATH) 20109(MATH) 20110(MATH)
20111(BIOL) 20112 20113 20114 20115(BIOL) 20116
20119(ALTE) 20121(ALTE,CHEM)
*20124(ENGL,ALTE,CSCA) 20126(MATH) 20127(CSCA)
20129(ENGL,ALTE) 20130(ALTE) 20131(ENGL,ALTE)

Second Division : Nos.

20002 20003 20007 20015 20022 20030 20040 20041
20049 20062 20071 20077 20078 20079 20080 20082
20087 20088 20089 20093 20094 20095 20117 20120
20125

College: 001 JALUKBARI H S SCHOOL

Third Division : Nos.

NIL

Centre: 0490 K H S JUNIOR COLLEGE

College: 001 K H S JUNIOR COLLEGE

First Division : Nos.

20003(ALTE) 20004(ALTE) 20015(CSCA)
20017(ENGL,ALTE)

Second Division : Nos.

20001 20002 20005 20006 20008 20009 20010
20011(MASS) 20014 20018 20019

Third Division : Nos.

20007 20012 20013

Centre: 0492 KAMRUP ACADEMY H S SCHOOL

College: 001 KAMRUP ACADEMY H S SCHOOL

First Division : Nos.

20001 20002 20003 *20007(ALTE) 20008(ALTE) 20009
20010(ALTE) 20011(ALTE) 20012(ALTE)
*20013(ALTE,PHYS,CHEM,BIOL) 20014 20016 20017(ALTE)
20018 20020 20022(ALTE) 20023(ALTE) 20024(ALTE)
20025 20026 *20027(ALTE,BIOL) 20028
20029(ALTE,MATH) 20033 20036 *20037(ALTE,BIOL)
20038 20039 20041 20042 20043 20044 20045 20046
20047 20048 20049 *20050(ENGL,ALTE,MATH,BIOL)
20051(ENGL) 20052(ENGL) 20058(MASS)

Second Division : Nos.

20004 20005 20015 20021 20030 20034 20035 20040

Third Division : Nos.

20031 20032

Centre: 0495 NETAJI VIDYAPITH RLY H S SCHOOL

College: 001 NETAJI VIDYAPITH RLY H S SCHOOL

First Division : Nos.

20005 20011 20016(MASS) 20017(MATH) *20021(ALTE,CHEM) *20022(ENGL,ALTE,CHEM,MATH) 20025 20029

Second Division : Nos.

20003 20004 20006 20007 20008 20010 20012 20013 20015 20018 20019 20024 20026 20028 20031 20032 20035 20038

Third Division : Nos.

20009 20014 20027 20030

Centre: 0496 PANBAZAR GIRLS H S SCHOOL

College: 001 PANBAZAR GIRLS H S SCHOOL

First Division : Nos.

NIL

Second Division : Nos.

20001 20003

Third Division : Nos.

NIL

College: 002 S S ACADEMY JR COLLEGE

First Division : Nos.

20017 20018(CHEM) *20019(CHEM) 20020 20021 20023 20025 20026(CHEM) 20027 20028 20036(ALTE) 20037(ENGL,ALTE) 20038(ALTE) 20040(ENGL,ALTE) 20042 20044(ENGL,ALTE) 20045(ALTE) 20046(ALTE,BIOL) 20048(BIOL) 20049(ALTE) *20050(ENGL,ALTE,BIOL,CHEM) 20051(ENGL,ALTE,BIOL) 20053(ALTE,BIOL) 20054(ALTE,BIOL) *20055(ENGL,ALTE,CHEM,BIOL) 20056(ALTE,BIOL) 20057 *20058(ALTE,CHEM,BIOL) 20059 20060(BIOL) 20062 20066 20067 20068(ALTE) *20069(BIOL) 20070(BIOL)

College: 002 S S ACADEMY JR COLLEGE

First Division : Nos.

20074(BIOL) 20080(ALTE,BIOL) 20082(BIOL) 20083(CHEM,BIOL) *20084(ALTE,CHEM,BIOL) 20085(CHEM,BIOL) 20086 20087(STAT) 20088(ALTE,BIOL) 20089(ALTE,BIOL,CHEM) 20090(ALTE,CHEM,STAT) 20091 20092(ALTE,CHEM) 20093(ALTE) *20094(ENGL,ALTE,PHYS,CHEM,STAT) *20095(ENGL,ALTE,CHEM,BIOL) *20096(ENGL,ALTE,BIOL,CHEM) *20097(ENGL,ALTE,PHYS,CHEM,STAT) *20098(ALTE,BIOL,CHEM) *20099(ALTE,CHEM,BIOL) 20100(ALTE,BIOL) 20101 *20102(ENGL,ALTE,CHEM) *20103(ENGL,ALTE,BIOL,CHEM) 20104 20105 *20106(ENGL,ALTE) 20108 *20109(ENGL,ALTE,BIOL) 20110 20111 20112(ENGL,BIOL) 20113 20114(ENGL,BIOL) 20115(ENGL,BIOL) 20116(ENGL,BIOL) 20120(BIOL) 20121 20125(BIOL) *20126(ENGL,ALTE,BIOL) 20127 20129(ENGL) 20135 20138(BIOL) 20145(BIOL) 20146 20147 20155 20156 20157(ALTE) 20158(ALTE,BIOL) *20159(ENGL,ALTE) 20160(ALTE) 20163(ALTE) 20166(ALTE,BIOL) 20167 20168(ALTE) 20169(ALTE) 20170(ALTE) 20171(BIOL) 20172 *20173(ENGL,ALTE,BIOL) *20174(ALTE,BIOL) 20175(ALTE) 20176(BIOL) 20177(ALTE) 20178 20179(ENGL,ALTE,BIOL) 20184(ALTE) 20187 20190

Second Division : Nos.

20004 20005 20006 20007 20010 20011 20012 20013 20014 20015 20016 20022 20024 20029 20030 20031 20032 20033 20034 20039(ALTE) 20041 20043 20047 20052 20061 20063 20064 20065 20071 20072 20073 20075 20076 20077 20078(BIOL) 20079(BIOL) 20081(BIOL) 20107 20118 20119 20122 20123 20124(ENGL,ALTE) 20128 20130 20131 20132 20133 20134 20136 20137 20139 20140 20141 20142 20144 20148 20149 20150 20151 20152 20154 20161 20162 20164 20165 20180 20181 20182 20185 20186 20193 20194

Third Division : Nos.

20008 20009 20153

Centre: 0497 PANDU COLLEGE

College: 001 PANDU COLLEGE

First Division : Nos.

20001(MASS,BIOL) 20002(CHEM) 20003(BIOL,CHEM)
20009(BIOL) 20011 20013(BIOL) 20028(MASS)
20031(ALTE) 20033(ALTE) 20035
*20036(ENGL,ALTE,BIOL) 20037

Second Division : Nos.

20006 20008 20010 20012 20014 20015 20016 20017
20018 20021 20022 20025 20026 20027 20029 20030
20032 20034 20038 20039 20040 20044 20045 20046

Third Division : Nos.

20007 20019 20020 20023 20024

Centre: 0499 PRAGJYOTISH COLLEGE

College: 001 PRAGJYOTISH COLLEGE

First Division : Nos.

20020 20033 20037(ALTE) 20038(ALTE) 20044(ALTE)
20082(ENGL)

Second Division : Nos.

20005(ALTE) 20006(MHIN) 20009 20011 20013 20015
20019 20021 20024 20027 20031(ENGL,ALTE) 20032
20035 20046 20047 20048 20051 20053 20054(ALTE)
20057 20059(ALTE) 20073 20077(ALTE) 20078
20079(ALTE)

Third Division : Nos.

20001 20004 20008 20010 20016 20017 20018 20022
20025 20028 20029 20034 20036 20040 20043 20050
20056 20060 20063 20070 20081

Centre: 0501 RAJDHAR BORA H S SCHOOL

College: 001 RAJDHAR BORA H S SCHOOL

First Division : Nos.

20002(ITES) 20013

Second Division : Nos.

20001(ITES) 20003 20004 20005 20007 20009 20011
20012 20014 20015 20016 20017

Third Division : Nos.

20006 20008 20010

Centre: 0502 S B DEORAH COLLEGE

College: 002 R J JR COLLEGE

First Division : Nos.

20004 20005(ALTE) 20009 20013(ALTE) 20018(ALTE)

Second Division : Nos.

20006 20007 20008 20011(ALTE) 20012 20016 20017
20024 20025(ALTE)

Third Division : Nos.

20015 20026

Centre: 0504 SONARAM H S SCHOOL

College: 001 SONARAM H S SCHOOL

First Division : Nos.

20009 20016 20020(ALTE) 20026(ENGL,MASS)
20027(ENGL,ALTE)

Second Division : Nos.

20001 20010 20012 20013 20014 20015 20017 20018
20019 20021 20022 20025 20032

College: 001 SONARAM H S SCHOOL

Third Division : Nos.

20002 20003 20004 20007 20008 20011 20023 20024

College: 002 DOWN TOWN ACADEMY JR COLLEGE

First Division : Nos.

NIL

Second Division : Nos.

20036 20037 20038 20039 20040

Third Division : Nos.

NIL

College: 004 BENGALI H S SCHOOL

First Division : Nos.

20042 *20044(ENGL,ALTE,CHEM,PHYS) 20045(ENGL,ALTE)
20046(ALTE) 20047(ENGL,ALTE)
*20048(ENGL,ALTE,BIOL) *20049(ENGL,ALTE,CHEM,BIOL)
*20050(ENGL,ALTE,STAT) *20051(MASS,CHEM)
20052(MASS) *20053(ENGL,ALTE,STAT)
20054(ENGL,ALTE) *20055(ENGL,ALTE,CHEM,BIOL)
*20056(ENGL,ALTE,CHEM) *20057(ENGL,ALTE,CHEM,STAT)
*20058(ENGL,MASS,CHEM,STAT)

Second Division : Nos.

20043

Third Division : Nos.

NIL

Centre: 0505 T C GOVT GIRLS H S & M P SCHOOL

College: 001 T C GOVT GIRLS H S & M P SCHOOL

First Division : Nos.

20001 20002 20003(MASS,HOSC) 20005(HOSC)

Second Division : Nos.

20004

Third Division : Nos.

NIL

College: 003 ST MARRYS H S SCHOOL

First Division : Nos.

*20006(ALTE,BIOL) *20007(ENGL,ALTE,BIOL)
*20008(ENGL,ALTE,BIOL) *20009(ENGL,ALTE,BIOL)
*20010(ENGL,ALTE,CSCA) 20011(ALTE,BIOL)
20012(ALTE,BIOL) *20013(ENGL,ALTE,BIOL)
*20014(ENGL,ALTE,BIOL) *20015(ENGL,ALTE,BIOL)
*20016(ENGL,ALTE,PHYS,BIOL) *20017(ENGL,ALTE,BIOL)
20018(ALTE,BIOL) *20019(ENGL,ALTE,BIOL)
*20020(ENGL,ALTE,BIOL) *20021(ENGL,ALTE,CHEM,BIOL)
*20022(ENGL,ALTE,BIOL) *20023(ENGL,ALTE,BIOL)
20024(ALTE,BIOL)

Second Division : Nos.

NIL

Third Division : Nos.

NIL

Centre: 0506 ULUBARI H S SCHOOL

College: 001 ULUBARI H S SCHOOL

First Division : Nos.

20002 20005 20006

College: 001 ULUBARI H S SCHOOL

Second Division : Nos.

20001 20003 20004 20007

Third Division : Nos.

NIL

College: 002 ARYA BHATTA JR SCIENCE COLLEGE

First Division : Nos.

*20010(ENGL,ALTE,BIOL) 20011(ALTE,BIOL)
20012(BIOL) 20013(ALTE) 20014(ALTE) 20015(ALTE)
20016(ALTE) 20017(ALTE) 20018(ALTE) 20028(ALTE)
20029 20030(ALTE,BIOL) 20031(ALTE)
20032(ALTE,BIOL) 20033 20035(ALTE)
20037(ALTE,BIOL) 20040(ALTE,BIOL) 20044(ALTE)
20048(ALTE) 20053(BIOL) 20054(ALTE) 20055
20056(ENGL,BIOL) 20057(ALTE) 20058 20059(ALTE)
20060(ALTE,BIOL) 20061(ALTE) 20062(ENGL,ALTE)
20063(ALTE) *20064(ENGL,ALTE,BIOL,PHYS) 20065(MHAR)
*20066(ALTE,BIOL,CHEM) 20067 20068 20069 20070
20071(ALTE) 20072(ALTE) *20073(ENGL,ALTE,BIOL,CHEM)
20075(ENGL,ALTE) 20076(ENGL,ALTE)
20077(ALTE,BIOL,CHEM) *20078(ENGL,ALTE,BIOL,CHEM)
20081(ALTE) 20082(ALTE,BIOL) 20083

Second Division : Nos.

20020 20021(ALTE) 20022 20023(ALTE) 20024 20025
20026 20027 20034 20036 20038 20039 20041 20042
20045 20046 20047 20049 20050 20051 20052
20074(ALTE) 20079 20080 20089 20090(ALTE) 20091

Third Division : Nos.

20019 20043 20092

College: 003 SAI VIKASH JR COLLEGE

First Division : Nos.

*20097(ENGL,ALTE,CHEM,MATH)
*20098(ENGL,ALTE,PHYS,CHEM,MATH)
*20099(ENGL,ALTE,PHYS,CHEM,MATH) *20100(ALTE,CHEM)
*20101(ENGL,ALTE,CHEM) *20102(MASS,CHEM)
*20103(ENGL,MASS,CHEM,MATH)

College: 003 SAI VIKASH JR COLLEGE

First Division : Nos.

*20104(ENGL,ALTE,PHYS,CHEM,BIOL,MATH)
*20105(ENGL,ALTE,PHYS,CHEM,MATH)
*20106(ENGL,ALTE,PHYS,CHEM,MATH)
*20107(ENGL,ALTE,PHYS,CHEM,BIOL)
*20108(ENGL,ALTE,PHYS,CHEM,BIOL,MATH)
*20109(ENGL,ALTE,PHYS,CHEM,BIOL)
*20110(ENGL,ALTE,PHYS,CHEM,BIOL)
*20111(ENGL,ALTE,PHYS,CHEM,MATH)
*20112(ENGL,ALTE,CHEM)
*20113(ENGL,ALTE,PHYS,CHEM,MATH)
*20114(ENGL,ALTE,PHYS,CHEM,MATH)
*20115(ENGL,MASS,PHYS,CHEM,MATH)
*20116(ENGL,ALTE,PHYS,CHEM,MATH)
*20117(ENGL,ALTE,CHEM,MATH)
*20118(ENGL,ALTE,MATH,CHEM,BIOL,PHYS)
*20119(ENGL,ALTE,PHYS,CHEM,MATH)
*20120(ENGL,ALTE,PHYS,CHEM,MATH)
*20121(ENGL,MASS,PHYS,CHEM,MATH)
*20122(ENGL,ALTE,PHYS,CHEM,MATH,BIOL)
*20123(ENGL,ALTE,PHYS,CHEM,MATH)
*20124(ENGL,ALTE,PHYS,CHEM,MATH,BIOL)
*20125(ENGL,ALTE,PHYS,CHEM,MATH,BIOL)
*20126(ENGL,ALTE,PHYS,CHEM,MATH)
*20127(ENGL,ALTE,PHYS,CHEM,BIOL)
*20128(ENGL,MASS,PHYS,CHEM,MATH)
*20129(ENGL,ALTE,PHYS,CHEM)
*20130(ENGL,ALTE,PHYS,CHEM,BIOL) 20131
*20132(ENGL,CHEM,BIOL) *20133(ENGL,CHEM,BIOL)
20134(ENGL,CHEM) *20135(ENGL,ALTE,PHYS,CHEM,BIOL)
*20136(ENGL,ALTE,PHYS,CHEM,BIOL) 20137(CHEM,BIOL)
*20138(ENGL,ALTE) 20139(ENGL) 20140(ENGL)
20141(BIOL) *20142(ENGL,ALTE,BIOL)
*20143(ENGL,ALTE,BIOL) *20144(ENGL,BIOL)
20145(ENGL,ALTE) *20146(ENGL,ALTE,CHEM,BIOL)
20147(ALTE,BIOL) *20148(ENGL,ALTE,PHYS,CHEM,BIOL)
*20149(ENGL,ALTE,CHEM) 20150(ALTE)
*20151(ENGL,ALTE,PHYS,CHEM,BIOL)
*20152(ENGL,ALTE,PHYS,CHEM,MATH)
*20153(ENGL,ALTE,CHEM,MATH) *20154(ENGL,ALTE,BIOL)
*20155(ENGL,ALTE,BIOL) 20156(ALTE)
*20157(ALTE,CHEM,BIOL)
*20158(ENGL,ALTE,PHYS,CHEM,MATH)
*20159(ALTE,MATH,BIOL) *20160(ENGL,ALTE,CHEM,MATH)
*20161(ENGL,MASS,CHEM,BIOL) *20162(ENGL,ALTE)
*20163(ENGL,ALTE,BIOL) 20164(ENGL,ALTE)
20165(CHEM,BIOL) *20166(ENGL,ALTE,CHEM,BIOL)
*20167(ENGL,ALTE,CHEM,BIOL)
*20168(ENGL,ALTE,CHEM,BIOL)
20169(CHEM) *20170(ENGL,ALTE)

College: 003 SAI VIKASH JR COLLEGE

First Division : Nos.

*20171(ENGL,ALTE,CHEM,BIOL) 20172(ENGL,CHEM)
20173(ALTE,CHEM) 20174(ENGL,ALTE,CHEM)
*20175(ENGL,CHEM,BIOL) 20176(ENGL)
20177(ENGL,ALTE) *20178(ENGL,ALTE,CHEM,BIOL)
*20179(ENGL,ALTE,CHEM) *20180(ALTE,CHEM)
20181(ENGL,ALTE) 20182(ALTE) 20183(ALTE)
20184(ALTE,BIOL) *20185(ALTE,BIOL) 20186(ALTE)
20187(BIOL) *20188(ENGL,CHEM,BIOL)
*20189(ENGL,ALTE,CHEM,BIOL) 20190(ALTE)
*20191(ALTE,BIOL) 20192(ALTE,BIOL) 20193(ALTE)
*20194(ENGL,ALTE) 20195(ALTE)
*20196(ENGL,ALTE,BIOL) *20197(ALTE,BIOL)
20198(ALTE) 20199(PHYS) *20200(ENGL,ALTE,CHEM)
*20201(ENGL,ALTE,PHYS,CHEM,BIOL) 20202(CHEM,BIOL)
*20203(ENGL,ALTE,PHYS,CHEM,BIOL) *20204(CHEM)
*20205(ALTE,CHEM) *20206(ENGL,ALTE,CHEM,CSCA)
*20207(ENGL,ALTE,PHYS) *20208(ENGL,ALTE)
*20209(ENGL,ALTE,CHEM)
*20210(ENGL,MASS,PHYS,CHEM,BIOL) 20211(ENGL)
20212(ENGL) *20213(ENGL,ALTE,PHYS,CHEM,CSCA)
*20214(ENGL) *20215(ENGL,ALTE,CHEM,BIOL)
*20216(ENGL,ALTE,PHYS,CHEM,MATH)
*20217(ALTE,PHYS,CHEM)
*20218(ENGL,ALTE,PHYS,CHEM,MATH) 20219(CHEM)
20220(BIOL) 20221 20222 20223(ALTE)
*20224(ENGL,ALTE,PHYS,CHEM,BIOL) 20225(ALTE)
20226(ENGL) 20227 *20228(PHYS)
*20229(ENGL,ALTE,PHYS,CHEM,MATH) 20230(ALTE)
20231 *20232(ENGL,ALTE,PHYS,BIOL) 20233(ALTE)
*20234(ENGL,ALTE,PHYS,CHEM,BIOL) 20235
*20236(ALTE,PHYS) 20237 20238 20239
*20240(ENGL,ALTE,CHEM) *20241(ALTE,CHEM,BIOL)
*20242(ENGL,ALTE,BIOL) *20243(ALTE,BIOL)
20244(ALTE) 20245 20246(ALTE,BIOL)
*20247(ENGL,ALTE,PHYS,CHEM,MATH)
*20248(ENGL,ALTE,CSCA) 20249
*20250(ENGL,ALTE,PHYS) 20251
*20252(ENGL,PHYS,CHEM,BIOL) 20253(ENGL,ALTE)
20255(ALTE,BIOL) 20256(ALTE) *20258(ENGL,BIOL)
20260(ENGL,ALTE,BIOL) 20263 20266(ALTE)
20267(ALTE) 20268(ENGL,ALTE) 20270 20272(ALTE)
20273(ALTE) *20274(ENGL,ALTE) 20275(ALTE)
20276(ALTE) 20277(ALTE,BIOL) 20278(ALTE)
20279(ALTE,BIOL) *20280(ENGL,ALTE,PHYS,CHEM)
*20281(ENGL,ALTE,CHEM,BIOL)
*20282(ENGL,ALTE,PHYS,CHEM,BIOL)
*20283(ENGL,ALTE,CHEM,BIOL)
*20284(ENGL,ALTE,PHYS,CHEM,MATH)

College: 003 SAI VIKASH JR COLLEGE

First Division : Nos.

*20285(ENGL,ALTE,PHYS,CHEM,BIOL)
*20286(ENGL,PHYS,BIOL)
*20287(ENGL,ALTE,PHYS,CHEM,BIOL)
*20288(ENGL,ALTE,PHYS,CHEM)
*20289(ENGL,ALTE,PHYS,CHEM,BIOL)
*20290(ENGL,ALTE,PHYS,CHEM,MATH)
*20291(ENGL,ALTE,PHYS,CHEM,BIOL)
*20292(ENGL,ALTE,BIOL) *20293(ENGL,ALTE,BIOL)
*20294(ENGL,ALTE,PHYS,CHEM)
*20295(ENGL,ALTE,PHYS,CHEM,BIOL)
*20296(ENGL,ALTE,BIOL) 20297(ALTE) 20298(ALTE)
*20299(ENGL,CHEM,BIOL) *20300(ENGL,ALTE,CHEM)
*20301(ENGL,ALTE,PHYS,CHEM) 20302(ALTE)
*20303(ENGL,ALTE,CHEM,BIOL) 20304(ALTE)
*20305(ENGL,MASS,PHYS,CHEM,MATH)
*20306(ENGL,ALTE,PHYS,CHEM,BIOL)
*20307(ENGL,MASS,BIOL) *20308(ENGL,ALTE,CHEM,BIOL)
*20309(ENGL,ALTE,CHEM,BIOL) *20310(ALTE,CHEM,BIOL)
20311(MASS) *20312(ENGL,ALTE,BIOL)
*20313(ENGL,MASS,PHYS,BIOL)
*20314(ENGL,ALTE,PHYS,CHEM,BIOL)
*20315(ENGL,ALTE,PHYS,CHEM,BIOL)
*20316(ENGL,ALTE,BIOL) 20317(ALTE)
*20318(ENGL,ALTE,PHYS,CHEM,BIOL) *20319(ENGL,ALTE)
*20320(ENGL,ALTE,PHYS,CHEM,BIOL)
*20321(ENGL,ALTE,BIOL) 20322(ENGL,ALTE,CHEM)
*20323(ENGL,ALTE) *20324(ENGL,ALTE,PHYS,CHEM,BIOL)
*20325(ENGL,ALTE,MATH) *20326(ALTE,CHEM,BIOL)
*20327(ALTE,CHEM,BIOL) 20328(ALTE)
*20329(ENGL,ALTE,PHYS,CHEM,BIOL)
*20330(ENGL,ALTE,CHEM,BIOL)
*20331(ENGL,ALTE,PHYS,CHEM,BIOL)
*20332(ENGL,ALTE,CHEM,BIOL) 20333(ENGL,ALTE)
*20334(ENGL,ALTE,PHYS,CHEM,MATH)
*20335(ENGL,MASS,PHYS,CHEM,BIOL) 20336(ALTE)
20337 *20338(ENGL,ALTE,PHYS,CHEM,BIOL)
20339(ENGL,ALTE) *20340(MASS,CHEM,BIOL)
*20341(ENGL,ALTE,PHYS,CHEM,BIOL)
*20342(ENGL,ALTE,PHYS,CHEM,BIOL)
*20343(ENGL,ALTE,PHYS,CHEM)
*20344(ENGL,ALTE,PHYS,CHEM,BIOL) 20345
*20346(ENGL,ALTE) *20347(ENGL,ALTE,PHYS,CHEM,BIOL)
*20348(ENGL,ALTE,PHYS,BIOL) *20349(ALTE,PHYS)
20350(ENGL,ALTE) 20351 20352(ENGL,ALTE)
20353(ALTE,BIOL) *20354(ENGL,ALTE,PHYS,MATH)
*20355(ENGL,ALTE,BIOL) 20356(ENGL)
20357(ENGL,BIOL) *20358(ENGL,ALTE,PHYS,CHEM,BIOL)
20359 20360(ENGL) 20361 *20362(ALTE,BIOL)

College: 003 SAI VIKASH JR COLLEGE

First Division : Nos.

*20363(ENGL,ALTE,CHEM,BIOL) *20364(ENGL,ALTE)
*20365(ENGL,ALTE,CHEM)
*20366(ENGL,ALTE,PHYS,CHEM,MATH) 20367 20368(ALTE)
20369(ALTE) *20370(ENGL,ALTE,BIOL)
*20371(ENGL,ALTE,CHEM)
*20372(ENGL,ALTE,PHYS,CHEM,BIOL) 20373(ALTE)
20374 20375(ALTE) 20376 *20377(ALTE,CHEM)
*20378(ENGL,ALTE,CHEM) 20379 20380(ALTE) 20381
*20382(ENGL,ALTE) 20383(ENGL,ALTE)
*20384(ENGL,ALTE,CHEM,BIOL)
*20385(ENGL,ALTE,CHEM,BIOL)

Second Division : Nos.

20254 20257 20259 20262 20264 20265(ALTE)
20269(ALTE) 20271(ALTE)

Third Division : Nos.

NIL

Centre: 0509 B P CHALIHA COLLEGE

College: 001 B P CHALIHA COLLEGE

First Division : Nos.

20001(BIOL) 20002(BIOL) 20004(BIOL) 20016(BIOL)
20038 20039(BIOL) 20050(MASS) 20057(BIOL)
*20102(MASS,CHEM,BIOL,PHYS) 20107(MASS,BIOL,CHEM)

Second Division : Nos.

20005(BIOL) 20007 20008 20009 20010 20011
20012(MASS) 20013 20014 20015 20020 20022 20024
20026 20027 20028 20030 20034 20036 20040(BIOL)
20043 20046 20047 20048 20049 20051 20052 20054
20056 20058 20059 20060 20064(BIOL) 20065 20066
20067 20068 20069(MASS) 20070 20071 20072
20073(MASS) 20074 20075 20076(MASS) 20078 20079
20080 20081 20082 20084 20086 20087 20088 20090
20101 20104 20105 20108 20109

College: 001 B P CHALIHA COLLEGE

Third Division : Nos.

20017 20019 20031 20033 20035 20037 20042 20044
20045 20053 20077 20089 20098 20099 20100

Expelled : Nos.

20103

Centre: 0513 BEZERA H S SCHOOL

College: 001 BEZERA H S SCHOOL

First Division : Nos.

20002(MASS,ITES) 20013(MASS) 20014 20015(MASS)
*20016(MASS,ITES) 20018(MASS) 20019(MASS,ITES)
20022 20024(MASS,ITES) 20025(MASS)
*20026(MASS,ITES) 20027(MASS) 20028(MASS) 20029
20030(ITES) 20032(MASS) 20034(MASS) 20035(MASS)
20045(CHEM) 20046(MASS) 20050 20052 20071(MASS)
20074(MASS)

Second Division : Nos.

20001(ITES) 20003 20004 20005 20006(MASS)
20007(ITES) 20008 20009 20010 20011 20012
20017(MASS) 20020 20021 20023 20031(MASS) 20033
20036 20037 20038 20039 20040 20041 20042(MASS)
20043 20044 20047(MASS) 20048 20049 20051 20053
20054 20055(MASS) 20056(MASS) 20057 20058(MASS)
20059(MASS) 20060(MASS) 20061(MASS) 20062 20065
20066 20067 20068 20069(MASS) 20070(MASS) 20072
20073 20075 20076 20077

Third Division : Nos.

20063 20064

Centre: 0515 CHHAYGAON COLLEGE

College: 002 CHHAYGAON H S SCHOOL

First Division : Nos.

NIL

Second Division : Nos.

20001

Third Division : Nos.

NIL

Centre: 0516 D K COLLEGE

College: 001 D K COLLEGE

First Division : Nos.

20004(BIOL) 20005 20007 20008(MASS,BIOL)
20010(MASS,BIOL) 20013(ALTE) 20015(ALTE)
20016(ALTE,BIOL) 20017(CHEM) 20022 20023 20024
20025(BIOL) 20027(BIOL) 20028 20033 20034
20035(ALTE) 20036 20038 20039(ALTE,CHEM)
*20040(ENGL,MASS,PHYS,CHEM,MATH) 20041(MASS,CHEM)
20042 20043(MASS) 20044 20047(ENGL,ALTE,BIOL)
20048(BIOL) 20049 20050 20054(MASS,BIOL)
20057(ALTE,BIOL) 20058(PHYS) 20061(ALTE) 20062
20063(BIOL) 20066(MASS) 20067
*20069(ENGL,ALTE,PHYS,CHEM) 20071 20072(BIOL) 20073
20075(BIOL) 20076 20079 20085(MASS)
*20087(MASS,CHEM,BIOL) 20090 20093(MASS) 20094
20097(CHEM) 20103(CHEM) 20105 20107(MASS)
*20115(ENGL,ALTE,PHYS,CHEM,MATH) 20116
20117(ENGL,MASS,BIOL) 20125 20126(MASS) 20128
20130(MASS) 20131 20132(MASS) 20135(MASS) 20136
20138(ALTE) 20140 20147 20149(MASS) 20151
20152(BIOL) 20153(MASS,CHEM) 20155 20160
*20163(ALTE,BIOL) *20174(MASS,CHEM,BIOL)
20177(ALTE) 20178(ALTE) 20179(ALTE)
*20189(ENGL,ALTE,BIOL) 20191(ALTE,BIOL)
*20192(ENGL,MASS,BIOL,CHEM) 20206 20208(MASS)
*20211(ENGL,MASS,BIOL) 20212(MASS) 20215(MASS)
20217(ALTE) 20218(ALTE) 20223(MASS)
20224(MASS,BIOL) 20225 20228(MASS) 20230(MASS)
20232 *20234(MASS,PHYS,BIOL) 20235(MASS) 20236
20237 20239(BIOL) 20241(BIOL) 20244(MASS)
20246(MASS,BIOL) 20251(MASS) 20253(ENGL)

College: 001 D K COLLEGE

First Division : Nos.

*20254(ENGL,ALTE) 20256(MASS) 20257 20261
20262(ENGL) 20264(MASS,BIOL) 20265(ENGL,BIOL)
20266 20267(ENGL) 20271(ALTE) 20272 20274(MASS)
20275(MASS) 20276(MASS) 20277 20278 20279(ALTE)
20282(MASS) 20283 *20285(MASS,CHEM,BIOL)
*20286(MASS,BIOL) *20287(ENGL,MASS,CHEM)
20288(MASS,BIOL) 20291(ALTE) 20292
20296(ALTE,BIOL) 20299 *20302(ENGL,ALTE,BIOL)
20303(ALTE) 20304(ENGL,ALTE) 20306(ALTE)
20308(ALTE,BIOL) *20309(ENGL,ALTE,PHYS,CHEM,BIOL)
20310(MASS,CHEM) 20311(ALTE) 20312(MASS,CHEM)
20313(MASS,CHEM) *20314(MASS,CHEM,BIOL)
20318(ALTE) 20322(CHEM) 20323(MASS) 20324
*20327(MASS,BIOL,CHEM) 20365(MASS) 20368(MASS)

Second Division : Nos.

20002 20003 20006 20009 20011 20014 20018 20019
20021 20026 20029 20031 20032 20045 20046 20052
20053 20056 20059 20060 20064 20065 20068(MASS)
20070 20074 20077 20078 20081 20082 20084 20086
20088 20091 20092 20095 20096 20098 20101 20102
20104 20106 20108 20109 20110(MASS) 20111
20119(MASS) 20120 20123 20129 20134 20137 20143
20144 20145 20148 20150 20154 20156(ALTE) 20157
20158 20159 20161 20166 20168(BIOL) 20170 20171
20172 20173 20175 20176 20182 20183 20184 20186
20187 20188 20193 20194 20198 20199 20200(ALTE)
20202 20203 20204 20205 20207 20209(ALTE) 20210
20214 20219 20220 20221 20222 20226 20227 20229
20231 20233 20238 20240 20242 20243 20245 20248
20249 20250 20255 20263 20268 20269 20270 20273
20280 20281 20284 20289 20290(MASS) 20293 20294
20295 20297 20298 20300 20301 20305 20307 20315
20316 20320 20321 20330 20339 20353 20362(MASS)
20364 20366(MASS) 20367 20369 20370 20371

Third Division : Nos.

20037 20083 20089 20112 20113 20141 20180 20181
20185 20190 20196 20197 20201 20317 20319

Centre: 0518 DADARA H S SCHOOL

College: 004 RAM SARASWATI ACADEMY JR COLLEGE

First Division : Nos.

*20001(ENGL,MASS,PHYS,MATH,CHEM)
*20002(ENGL,ALTE,PHYS,CHEM) 20003
*20004(ENGL,ALTE,BIOL) 20005 20006 20007 20008
20009(ALTE) *20017(ALTE,BIOL)
*20018(ENGL,MASS,CHEM,BIOL) *20019(ALTE) 20020
20023(BIOL) 20026(MASS,BIOL)

Second Division : Nos.

20010 20011 20012 20013 20014 20021(BIOL)
20022(BIOL) 20024(BIOL) 20027

Third Division : Nos.

20015

Centre: 0519 DAMDAMA H S SCHOOL

College: 001 DAMDAMA H S SCHOOL

First Division : Nos.

20004(MASS) 20027 20028 20032 20033(MASS)
20034(MASS) 20035 20036(MASS) 20037(MASS)
20038(MASS) 20039(BIOL) 20041 20044 20045 20047
20048 20049 20054(MASS) 20055(MASS) 20056(MASS)
20058(MASS) 20060 20061(MASS) 20062(MASS)

Second Division : Nos.

20001 20002(MASS) 20003 20005 20006 20007(MASS)
20008(MASS) 20009 20010 20011 20012 20013 20014
20015(MASS) 20016 20017 20018 20019 20020(MASS)
20021(MASS) 20023 20025 20026 20029 20030 20031
20040 20042 20043 20046 20050 20051 20052 20053
20057 20059

Third Division : Nos.

NIL

Centre: 0522 HAJO S B S K R H S SCHOOL

College: 001 HAJO S B S K R H S SCHOOL

First Division : Nos.

20004 20005(BIOL) 20006(BIOL) 20010 20012 20013
20019(ITES) 20020(ITES) 20023 20024
20025(ENGL,BIOL) 20026 20027 *20028(MASS,CHEM)
20029 20031 20035 20038 20040(BIOL)
20042(ENGL,BIOL) 20043(BIOL) 20045 20046 20047
20050(MASS) 20051 20052 20053
*20054(ENGL,MASS,CHEM) 20055 20067 20068(MASS)
20079 20081 20087 20091 20096 20097 20101 20102
20103(MASS,BIOL) 20104 20113 20115 20123
20124(MASS) 20125 20136 20137 20142 20143 20146
20151 20153 *20155(ENGL,CHEM)
*20156(ENGL,CHEM,PHYS) *20157(ENGL,MASS,CHEM,PHYS)
*20158(ENGL,MASS,CHEM) 20159 *20160(MASS)
*20161(ALTE,CHEM) *20166(MASS,CHEM,BIOL)
20167(MASS) 20171 20172(MASS) 20173 20174(MASS)
20175(MASS) 20176 20178 20179(MASS) 20180
*20181(MASS,CHEM) 20182 20183(MASS) 20184
*20185(MASS,CHEM) 20186(MASS) 20187(BIOL)
20188(MASS,BIOL) 20189 20191(BIOL) 20192
20194(BIOL) 20196(ITES) 20198(BIOL) 20201(BIOL)
20202(BIOL) 20203(BIOL) 20204(BIOL) 20205(BIOL)
20206 20208(ENGL,BIOL) 20209 20210(ENGL,BIOL)
20211(BIOL) 20212(BIOL) 20215(BIOL) 20216(BIOL)
20217(ENGL,BIOL) 20218 20219(BIOL)
20220(MASS,BIOL) 20222(BIOL)
*20224(ENGL,MASS,BIOL) 20226(BIOL)
20228(MASS,BIOL) 20230(BIOL) 20231(MASS,BIOL)
20233 20235(BIOL) 20237(BIOL) 20238(BIOL) 20241
20243(MASS,BIOL) 20247(BIOL) 20248(BIOL) 20249
20250(BIOL) 20251 20252(BIOL) 20254(BIOL) 20256
20257(BIOL) 20258 20259(BIOL) 20260 20261
20271(BIOL) 20272(BIOL) 20273(BIOL) 20276(BIOL)
20279(BIOL) 20285(BIOL) 20287(BIOL) 20289 20292
20296 20297 20298(MASS) 20299 20300 20301
20302(ENGL,MASS,BIOL) 20303 20304 20305 20306
20307 20308 20309 20314

Second Division : Nos.

20001 20002 20003 20007 20008 20009 20011
20014(ITES) 20015 20016 20017 20018 20021 20022
20032 20033 20036 20037 20039 20041 20044 20048
20049 20057 20058 20059 20060 20061 20062 20063
20064 20065 20066 20069 20070 20072 20075 20076
20077 20083 20084 20085 20086 20088 20089 20090
20092 20093 20094 20095 20098 20099 20100 20105

College: 001 HAJO S B S K R H S SCHOOL

Second Division : Nos.

20106 20107 20108 20109 20110 20111 20112 20114
20116 20117 20118 20119 20120 20126 20127 20128
20129 20130 20131 20132 20133 20134 20135 20138
20139 20140 20141 20144 20145 20147 20148 20149
20150 20152 20154 20162 20163 20164 20165 20168
20169(MASS) 20170 20177 20193 20195 20197 20199
20200 20207 20213 20214 20221 20223 20225(BIOL)
20227(BIOL) 20229(BIOL) 20232(BIOL) 20236
20239(BIOL) 20240(BIOL) 20242 20244 20245(BIOL)
20246(BIOL) 20253 20255 20262 20263 20264
20265(BIOL) 20266 20267 20268(BIOL) 20269 20270
20274(BIOL) 20275(BIOL) 20277 20278 20280 20281
20282 20283 20284 20286 20288 20290 20291 20293
20294 20295

Third Division : Nos.

20078 20080 20082 20121 20122 20190

Centre: 0523 HEKRA H S SCHOOL

College: 001 HEKRA H S SCHOOL

First Division : Nos.

20004 20007 20008 20017(MASS)

Second Division : Nos.

20002 20003 20005 20006 20009 20010 20011 20012
20016 20018 20019

Third Division : Nos.

20001

Centre: 0524 J N COLLEGE

College: 001 J N COLLEGE

First Division : Nos.

20029 20031 20061(ALTE) 20066 20085(MASS)

College: 001 J N COLLEGE

Second Division : Nos.

20001 20002(ALTE) 20003 20004 20006 20010 20011
20012 20015 20016 20019 20020 20023 20024 20025
20026 20027 20028 20030 20032 20036 20044 20045
20046 20047 20051 20054 20056 20057 20058 20060
20062 20063 20064(ALTE) 20067 20068 20069
20071(MASS) 20072 20074 20075 20076 20078(MASS)
20081 20082 20083 20086 20087 20088 20089 20090
20091 20092 20093(ALTE) 20094 20098 20099 20102

Third Division : Nos.

20005 20007 20009 20017 20018 20021 20022 20034
20037 20038 20039 20041 20055 20059 20065 20070
20073 20079 20080 20084 20095 20100 20104

Centre: 0528 KARARA H S SCHOOL

College: 001 KARARA H S SCHOOL

First Division : Nos.

20001 20002 20003 20004
*20005(ENGL,MASS,PHYS,CHEM,BIOL)
*20006(ENGL,MASS,BIOL,CHEM,MATH,PHYS)
*20007(ENGL,MASS,BIOL)
*20008(ENGL,ALTE,BIOL,CHEM,MATH) 20009(MASS,BIOL)
20010(BIOL) *20011(ENGL,ALTE,BIOL,CHEM,MATH)
*20012(ENGL,MASS,BIOL,CHEM) 20017
*20029(ENGL,MASS,BIOL) 20030(ENGL)
20031(MASS,BIOL) 20032(ENGL,MASS,BIOL)
*20033(ENGL,MASS,BIOL) 20034
*20036(ENGL,ALTE,PHYS,BIOL) 20037(MASS) 20038(MASS)
20039(ENGL,MASS) *20040(ENGL,ALTE,BIOL)
*20041(ENGL,ALTE,BIOL) 20044(MASS) 20045(MASS)
20046(MASS,BIOL) *20047(MASS,BIOL)
*20048(MASS,CHEM,BIOL) 20049(CHEM,BIOL)
*20050(MASS,CHEM,BIOL) *20051(ENGL,MASS,CHEM,BIOL)
*20052(MASS,CHEM,BIOL)
*20053(ENGL,MASS,PHYS,CHEM,BIOL,MATH) 20054
20055 20056 20057(MASS) 20058(BIOL) 20059(BIOL)
20060(BIOL) 20061 *20065(MASS,BIOL)
*20067(ENGL,MASS,PHYS,CHEM,BIOL) 20068(MASS,BIOL)
*20069(MASS,BIOL) *20070(ENGL,MASS,BIOL)
*20071(ENGL,MASS,PHYS,CHEM,BIOL)
*20072(ENGL,ALTE,BIOL) 20073 20074 20075(MASS)
20076(MASS,BIOL) 20077(MASS) 20081 20082
20083(ENGL,ALTE) 20084(ENGL,MASS) 20090(MASS)

College: 001 KARARA H S SCHOOL

First Division : Nos.

20091(MASS) 20092(MASS) 20093(MASS) 20094
20095(MASS) 20096(ENGL) 20097 20098(MASS)
20099(MASS) 20100(BIOL) *20101(ENGL,MASS,BIOL)
*20102(ENGL,MASS,CHEM,BIOL) *20103(ENGL,MASS,BIOL)
20104(CHEM,BIOL) *20105(ENGL,MASS,PHYS,CHEM,BIOL)
20106 20107(CHEM) *20108(ENGL,MASS,CHEM,BIOL)
20109(CHEM) *20110(ENGL,MASS,PHYS,CHEM,BIOL)
*20111(MASS,PHYS,CHEM,BIOL) *20112(MASS,CHEM,BIOL)
20113 *20114(MASS,CHEM,BIOL)
*20115(ENGL,MASS,CHEM,BIOL)
*20116(ENGL,MASS,CHEM,BIOL)
20117(MASS) 20118(MASS) 20119(CHEM)
*20120(ENGL,MASS,CHEM) *20121(ENGL,MASS,CHEM,BIOL)
*20122(MASS,CHEM,BIOL) 20123
20124(ENGL,MASS,BIOL) 20125(MASS,BIOL)
*20126(ENGL,MASS,PHYS,CHEM,BIOL)
*20127(ENGL,MASS,BIOL) *20128(ENGL,ALTE,CHEM)
*20129(ENGL,MASS,PHYS,CHEM,BIOL) 20130(MASS)
20131(MASS) 20132(MASS) 20133(MASS)
20134(MASS,CHEM) *20135(ENGL,MASS,CHEM,BIOL)
*20136(ENGL,MASS,PHYS,CHEM,BIOL)
*20137(ENGL,MASS,CHEM,BIOL) *20138(ENGL,MASS,CHEM)
*20139(ENGL,MASS,CHEM) 20140(MASS) 20141(MASS)
20142(MASS) *20143(MASS) 20144(MASS)
*20145(ENGL,MASS,PHYS,CHEM) 20146(MASS,CHEM)
*20147(ENGL,MASS,PHYS,CHEM)
*20148(ENGL,MASS,CHEM,MATH)
*20149(ENGL,ALTE,CHEM) 20150(ENGL,CHEM)
*20151(ENGL,MASS,BIOL,CHEM,MATH) 20152(MASS)
20154 *20159(PHYS,CHEM,BIOL) 20160
*20162(ENGL,MASS,BIOL) 20163(MASS,BIOL)
*20164(MASS,BIOL) *20165(MASS,BIOL) 20166(MASS)
20167(MASS) 20168(MASS) 20169(MASS) 20170(MASS)
20173 *20175(ENGL,ALTE,BIOL) 20176(MASS)
20177(MASS) 20178 20180(MASS) 20181(MASS)
20182(MASS) 20183(MASS) 20184(MASS) 20185(MASS)
20186(MASS) 20187(MASS) 20188(MASS) 20189(MASS)
20190 20191(MASS) 20193 20194 20195 20197
20198(ALTE) 20199(MASS) 20200(ENGL,MASS)
20201(ENGL,MASS) 20202(ENGL,MASS)
20203(ENGL,MASS) 20204(ENGL,MASS)
20205(MASS,BIOL) 20206(MASS) 20207(MASS)
20208(MASS) *20209(ENGL,MASS,BIOL) 20210(MASS)
20211(MASS) 20212 20213(MASS,BIOL) 20214(MASS)
20215(MASS) 20216(ENGL,MASS) 20217(MASS,CHEM)
*20218(MASS,CHEM,BIOL) 20219(MASS,CHEM)
*20220(MASS,CHEM) *20221(MASS,BIOL,CHEM)
*20222(ENGL,MASS,BIOL,CHEM) *20223(MASS,BIOL,CHEM)
*20224(ENGL,MASS,BIOL,CHEM) *20225(MASS,CHEM)
*20226(MASS,CHEM,BIOL) *20227(MASS,CHEM,BIOL)

College: 001 KARARA H S SCHOOL

First Division : Nos.

*20228(MASS,CHEM,BIOL) *20229(MASS,CHEM,BIOL)
*20230(MASS,CHEM,BIOL) *20231(MASS,CHEM,BIOL)
*20232(MASS,CHEM,BIOL) *20233(MASS,BIOL,CHEM)
20234 20235(MASS) 20236(MASS) 20237(MASS,BIOL)
20238(MASS) 20239(MASS) 20240(MASS) 20241(ALTE)
20242(MASS) 20243(MASS) 20244(ALTE) 20245(ALTE)
20246 20247 20248(MASS) *20250(MASS,BIOL)
20251(ALTE) 20252 20253(MASS) 20254(MASS)
*20258(MASS,PHYS,BIOL) *20259(ENGL,MASS,PHYS,BIOL)
*20260(ENGL,MASS,PHYS,CHEM,BIOL,MATH)
20261(MASS,PHYS) *20262(ENGL,MASS,BIOL)
20263(BIOL) 20264(MASS,BIOL)
*20267(MASS,BIOL,CHEM) 20268(MASS) 20269(MATH)
20270(MASS) *20271(ENGL,MASS,BIOL)
*20272(MASS,MATH,BIOL) 20273(MASS) 20274
20275(BIOL) 20278 20279(BIOL) 20280(MASS)
20281(MASS) 20283(MASS) 20284(MASS) 20285(MASS)
20286(MASS) 20287(MASS,BIOL) 20288(MASS)
20290(MASS) 20291(MASS) 20292(MASS) 20295(MASS)
20297(MASS) *20299(MASS,PHYS,CHEM) 20300(MASS)
20302(MASS) 20321(MASS) 20322(BIOL)
20323(ENGL,MASS,BIOL) *20324(ENGL,MASS,BIOL)
20328 20329 20330(MASS,BIOL) *20331(MASS,BIOL)
20332 20334(MASS) *20335(MASS,BIOL) 20336(MASS)
20337(MASS,BIOL) 20340 20341 20342(CHEM)
20343(ENGL) 20344(MASS,CHEM)

Second Division : Nos.

20013(BIOL) 20014 20015 20016 20018 20019 20020
20021 20022 20023 20024 20025 20026 20035 20042
20043 20062 20063 20064 20078 20079 20080 20085
20086 20087 20088 20089 20153 20155 20156 20157
20158 20161 20171(MASS) 20172 20174 20179(MASS)
20192 20196 20249 20256 20257 20265 20266 20276
20277 20289 20293 20294 20296 20298 20301(MASS)
20303 20304 20305 20306 20309 20310 20311 20312
20313 20314 20315 20316 20317 20318 20319 20325
20326 20327 20333 20338 20339 20353 20354

Third Division : Nos.

20027 20028 20066 20255 20307 20308 20320

College: 002 UDAYAN SANTI NIKETAN

First Division : Nos.

20369 20370 20371 20372(MASS) 20373 20374 20375 20377 20378 20383

Second Division : Nos.

20376 20379 20380 20381 20382 20384

Third Division : Nos.

NIL

Centre: 0529 KHETRI HARDIA H S SCHOOL

College: 001 KHETRI HARDIA H S SCHOOL

First Division : Nos.

20003 20004 20011 20020

Second Division : Nos.

20001 20002 20005 20006 20007 20008 20009 20010 20013 20015 20016 20017 20018 20019 20021 20022 20025 20026 20027 20028 20029 20030 20031 20032 20033

Third Division : Nos.

20012 20014 20023 20024

Centre: 0531 MAJORTOP H S SCHOOL

College: 002 BRAHMAPUTRA VALLEY ACADEMY (JR) COL.

First Division : Nos.

20002 20003(MASS,BIOL) 20004 20005(BIOL) 20006 20007(MASS,BIOL) 20008 20009(BIOL) 20010(BIOL) 20011 20013(BIOL) 20014 *20015(MASS,BIOL) *20016(MASS,BIOL) 20017 20018 20019(ALTE) 20020 20029 *20030(ALTE) *20031(MASS) *20032(MASS) 20033(MASS) 20034 *20035(ALTE,BIOL) 20036(MASS,BIOL) 20037(MASS,BIOL) 20038(MASS,BIOL) 20039 20040(ALTE) 20041(BIOL) 20042 20043(BIOL) 20044 20045 20046 20047 20048(BIOL) 20049 20053 20054(MASS) 20055(BIOL)

College: 002 BRAHMAPUTRA VALLEY ACADEMY (JR) COL.

First Division : Nos.

20056 20057 20059 20062(BIOL) 20063 20067 20068 20070(BIOL)

Second Division : Nos.

20012 20022 20023 20024 20025 20026 20028 20050 20051 20052 20060 20061

Third Division : Nos.

NIL

Centre: 0533 NORTH GUWAHATI COLLEGE

College: 001 NORTH GUWAHATI COLLEGE

First Division : Nos.

20008 20017

Second Division : Nos.

20001 20002 20003 20004 20005 20006 20007 20009 20010 20011 20012 20013 20014 20015

Third Division : Nos.

NIL

Centre: 0537 PACHIM KAMRUP JR COLLEGE

College: 001 PACHIM KAMRUP JR COLLEGE

First Division : Nos.

20002 20003(MASS,BIOL) 20004 20005 20007(MASS) 20008(MASS,BIOL) 20009(MASS,BIOL) 20012(BIOL) 20013(BIOL) 20018(MASS,BIOL) 20020 20022(MASS) 20023 20024(MASS,BIOL) 20025(MASS,BIOL) 20026 20027(BIOL) 20028 20030(MASS) 20032 20033(MASS) 20034(BIOL) 20035(BIOL) 20037 20039(MASS,BIOL) 20040(BIOL) 20042 20043 20044(BIOL) 20045 20046(MASS) 20047(MASS) 20048(MASS) *20049(MASS,CHEM,BIOL) 20050 20051(MASS,BIOL) 20052(MASS) 20054(MASS) 20055(MASS) *20056(ENGL,MASS,CHEM,BIOL) *20057(MASS,CHEM,BIOL)

College: 001 PACHIM KAMRUP JR COLLEGE

First Division : Nos.

20058(MASS) 20059 20060(MASS,BIOL)
20063(MASS,BIOL) 20064(MASS,BIOL)
*20065(ENGL,MASS,CHEM,BIOL) 20066(MASS) 20068(MASS)
*20071(MASS,CHEM) 20072(MASS,BIOL) 20073
20074(MASS) 20075(MASS) 20076(MASS) 20077(MASS)
20078 20079(BIOL) 20081(MASS,BIOL) 20082(MASS)
20083(MASS) 20084(BIOL) *20085(ENGL,ALTE,CHEM,BIOL)
*20086(ENGL,ALTE,MATH,CHEM,BIOL,PHYS)
*20087(ENGL,MASS,CHEM,BIOL) *20088(ENGL,MASS,BIOL)
20089(MASS) 20090(MASS) 20091(BIOL) 20092(BIOL)

Second Division : Nos.

20001 20006 20010 20011 20014 20015 20016 20017
20019 20021(BIOL) 20031(BIOL) 20036 20038 20041
20053 20061(MASS) 20062 20067 20069 20070(BIOL)
20080

Third Division : Nos.

NIL

Centre: 0538 PALASBARI R B H S & M P SCHOOL

College: 001 PALASBARI R B H S & M P SCHOOL

First Division : Nos.

20009 *20030(ENGL,ALTE) 20034(ENGL,ALTE)
20035(MASS) 20036(ALTE)

Second Division : Nos.

20001 20002 20003 20004 20005 20006 20007 20008
20010 20013 20014 20015 20016 20017 20018 20020
20022 20023 20024 20025 20026 20027 20028 20029
20031(MASS) 20032 20033

Third Division : Nos.

20019 20021

Centre: 0540 PUB KAMRUP COLLEGE

College: 001 PUB KAMRUP COLLEGE

First Division : Nos.

20002 20003(MASS) 20004(MASS) 20007(MASS)
*20008(MASS,CHEM) 20009(MASS) 20011(MASS)
20012(MASS) 20014(MASS) 20018(ENGL,MASS)
20020(MASS,STAT) 20021(MASS) 20024(MASS) 20027
20028 20033 20038(MASS) *20039(ENGL,MASS)
20050(ENGL) 20057(MASS) 20067 20068
20070(MASS,BIOL) 20079(MASS,BIOL) 20088
20090(MASS) 20091(MASS) 20101
*20106(MASS,CHEM,BIOL) 20130(MASS)

Second Division : Nos.

20001 20005 20006 20010 20013 20015 20016 20017
20019(MASS) 20022 20023 20025 20026 20029 20030
20031 20032 20034 20035 20037(MASS) 20040 20041
20042 20043 20044 20046 20048 20052 20053 20054
20056 20058 20060 20062 20064 20065 20066 20069
20071 20074 20075 20077 20078(BIOL) 20080 20081
20082 20083 20084 20085 20086 20087 20089(MASS)
20095 20098 20108 20110 20121 20126 20131
20134(MASS)

Third Division : Nos.

20036 20049 20051 20055 20063 20076 20107

Centre: 0542 PUTHIMARI H S SCHOOL

College: 001 PUTHIMARI H S SCHOOL

First Division : Nos.

20002(MASS) 20003 *20004(ENGL,MASS,BIOL,PHYS,CHEM)
20005(CHEM,PHYS) 20006(CHEM) 20007 20008(CHEM)
20009 20010 20011 20012 20026 20050 20052 20054
20055 20061(BIOL) 20062(MASS,BIOL) 20063(BIOL)
20064(BIOL) 20065(ENGL,BIOL) 20066(BIOL) 20071
20078(MASS) 20079 20080 20081

Second Division : Nos.

20001 20015 20016 20017 20018 20019 20020 20021
20022 20023 20024 20027 20028 20029 20033 20034
20035 20038 20039 20042 20044 20045 20046 20048
20051 20053 20056 20057 20058 20059 20060 20068

College: 001 PUTHIMARI H S SCHOOL

Second Division : Nos.

20069 20070 20072 20073 20074 20075 20076 20077
20082 20083 20084 20085 20086 20087 20088 20089
20092

Third Division : Nos.

20013 20025 20031 20032 20036 20037 20041 20043
20047 20049 20067

Centre: 0545 RANGIA GIRLS H S SCHOOL

College: 004 PRAGMATIC ACADEMY JR COLLEGE

First Division : Nos.

20001(BIOL) 20002(MBOD,BIOL) 20003(BIOL)
20004(ALTE,BIOL) 20005(CHEM,BIOL) 20006 20007
20008(BIOL) *20009(ENGL,ALTE,CHEM,BIOL) 20011 20012
*20013(ENGL,ALTE,BIOL) 20014(MASS) 20015
*20016(ENGL,MASS,BIOL) 20017 20018(ENGL,ALTE)
20019 20020(MBOD) 20021(ALTE,BIOL)
20022(MASS,BIOL) 20023(BIOL) 20024(BIOL)
*20025(ENGL,MASS,CHEM,BIOL) 20026(MASS) 20027(BIOL)
20028(BIOL) 20029(MASS,BIOL)
*20030(ENGL,MASS,CHEM,BIOL) 20031(MASS) 20032
20033(MASS) 20034(MASS) 20035(MASS) 20036(MASS)
20037(MASS,BIOL) 20038 20039 20040(MASS)
20041(BIOL) 20043(MASS) *20044(ENGL,MASS)
*20045(ENGL,ALTE,BIOL) 20046(MASS,BIOL)
*20047(ENGL,ALTE,CHEM,BIOL) 20049(BIOL) 20050(MBOD)
20051(MASS) 20052 20053(ENGL,ALTE) 20054(ALTE)
*20055(ENGL,ALTE) *20056(ENGL,CHEM)
*20057(ENGL,ALTE,CHEM) 20058(MASS) 20059(MASS)
20060 20061 20063(ENGL,ALTE) 20064(ALTE) 20065
20066(ALTE) 20067(ALTE) *20069(ALTE,CHEM,BIOL)
20070(BIOL) *20071(ENGL,ALTE,BIOL)
20072(ENGL,ALTE) 20073(MASS,BIOL) 20074 20075
*20076(MASS,CHEM,BIOL) *20077(ENGL,MASS,BIOL,CHEM)
20078(MASS,CHEM,BIOL) *20079(ENGL,MASS,CHEM,BIOL)
*20080(ENGL,MASS,BIOL) *20081(ENGL,ALTE,BIOL)
*20082(ENGL,ALTE,BIOL) 20083(MASS)
*20084(ENGL,ALTE,PHYS,CHEM,BIOL,MATH) 20085
20086(MASS,BIOL) 20087(MASS)
20088(ENGL,MASS,BIOL) 20090 20092(ALTE)
*20093(MASS,BIOL) *20096(ENGL,ALTE,BIOL,CHEM)
20097(MASS,BIOL) 20098
*20099(ENGL,ALTE,PHYS,CHEM,BIOL,MATH)

College: 004 PRAGMATIC ACADEMY JR COLLEGE

First Division : Nos.

20100(ENGL,ALTE,BIOL) 20101(ENGL,MASS,BIOL)
20102 20104(MASS) *20105(ENGL,MASS,BIOL)
20106(ENGL,ALTE,BIOL) *20107(ENGL,ALTE,BIOL)
20108(ENGL) 20109(ALTE) 20110(ENGL,ALTE,BIOL)
20112

Second Division : Nos.

20042 20062 20089 20091 20094 20095 20103(MASS)
20111 20113

Third Division : Nos.

NIL

Withheld : Nos.

20118

Centre: 0546 RANGIA COLLEGE

College: 001 RANGIA COLLEGE

First Division : Nos.

*20008(ENGL,ALTE,CHEM)

Second Division : Nos.

20004 20007 20009 20010 20014(ENGL,ALTE) 20015

Third Division : Nos.

20003 20005 20017 20030

Centre: 0547 RANGIA H S SCHOOL

College: 001 RANGIA H S SCHOOL

First Division : Nos.

*20001(ENGL,MASS,CHEM,BIOL) *20002(MASS,CHEM,BIOL)
20003(BIOL) *20004(ENGL,MASS,CHEM) 20005(BIOL)
*20006(MASS,BIOL) 20007(MASS,BIOL)
*20008(ENGL,MASS,CHEM,BIOL) *20009(MASS,CHEM,BIOL)
*20010(MASS,BIOL) 20011(BIOL) 20012(MASS,BIOL)

College: 001 RANGIA H S SCHOOL

First Division : Nos.

20013(BIOL) *20014(MASS,BIOL) *20015(CHEM,BIOL) 20016(BIOL) 20017(MASS) 20018(MASS) 20019(MASS) *20020(MASS,BIOL) *20021(MASS) *20022(MASS,BIOL) 20023(MASS) 20024(ALTE) 20025 20026 20027(MASS) 20028(MASS) 20029 *20030(MASS,CHEM,BIOL) *20031(MASS,CHEM,BIOL) *20032(MASS,CHEM,BIOL) 20033 20034 20035 20037(BIOL) *20038(ENGL,ALTE) 20039 20041(MASS,BIOL) 20042(BIOL) 20043 20045(BIOL) 20046(MASS,BIOL) 20047 20048 20049(MASS) 20050(BIOL) 20051 20054(ALTE) *20055(MASS,CHEM,BIOL) 20056 20057(BIOL) 20059(MASS) 20060 20061 20062 20063 20064 20065 20066 20067(MASS) 20068 20070 20072 20073 20074(MASS,BIOL) 20076(ENGL) 20077(MASS) 20078 20079(MASS,BIOL) 20080(MASS) 20081(MASS) 20083(MASS) 20084(MASS) 20094

Second Division : Nos.

20036 20044 20053 20058 20069 20071 20075 20087(MASS) 20097

Third Division : Nos.

20082

College: 002 SYMBIOSISH ACADEMY JR COLLEGE

First Division : Nos.

20108(ALTE) 20110 20113 20114 *20119(ENGL,ALTE,CHEM) *20126(ALTE) 20133(ALTE) 20134(ALTE) 20155 *20159(ENGL,ALTE) 20160

Second Division : Nos.

20107 20109(MASS) 20111 20112 20116 20117 20118 20121 20122 20123 20124 20125 20127 20128 20129 20131 20136 20139 20141 20142 20149 20151 20152 20153 20156 20161 20162

Third Division : Nos.

20115 20120 20130 20135 20138 20143 20144 20146 20148 20150 20158 20163 20164

Centre: 0548 S B M S COLLEGE

College: 001 S B M S COLLEGE

First Division : Nos.

20012 20030 20036(BIOL)

Second Division : Nos.

20009 20011 20013 20014 20015 20016 20019 20025 20026 20029 20031 20034 20038 20041 20042

Third Division : Nos.

20008 20018 20021 20022 20023 20024 20027 20028 20040

Centre: 0551 SUREN DAS COLLEGE

College: 001 SUREN DAS COLLEGE

First Division : Nos.

20002 20004

Second Division : Nos.

20001 20003

Third Division : Nos.

NIL

Centre: 0556 BOKAJAN H S SCHOOL

College: 001 BOKAJAN H S SCHOOL

First Division : Nos.

*20008(ENGL,MASS,BIOL) *20009(CHEM,BIOL)

Second Division : Nos.

20002 20003 20004 20006(ALTE) 20010 20012 20016 20017 20019

College: 001 BOKAJAN H S SCHOOL

Third Division : Nos.

20001 20007 20011

College: 003 PRANAB JUBILEE JR COLLEGE

First Division : Nos.

20022(ALTE) 20023(ALTE) 20026(ALTE) 20028(ALTE)
20029(ALTE,BIOL) 20030(ALTE) *20031(ENGL,ALTE)
20032(ENGL,ALTE) *20033(ENGL,PHYS,CSCA) 20037
20040 20043(ENGL) 20044(ENGL) *20050(ENGL,ALTE)
20053(ENGL,ALTE) 20054(ALTE) 20055(ALTE)
20056(ALTE) 20057 20061 20062 20067(ENGL,ALTE)
20068(ALTE) 20069(ALTE) 20070(ENGL,ALTE)
20072(ALTE) 20073(ALTE)
*20074(ENGL,ALTE,PHYS,CHEM,BIOL) 20075(ALTE)
*20076(ALTE,BIOL) *20077(ENGL,ALTE,CHEM,BIOL)
*20078(ENGL,MHIN,CHEM,BIOL) 20081(ALTE) 20082(ALTE)
20083 20084 20085(ALTE) 20086(BIOL)
*20087(ALTE,CHEM,BIOL) 20088(ALTE)
*20089(ENGL,ALTE,BIOL) 20091 20092(ALTE)
20093(ALTE) 20094(ALTE,BIOL)
20095(ENGL,ALTE,BIOL) 20096
*20097(ENGL,ALTE,BIOL) 20098(ENGL,ALTE)

Second Division : Nos.

20024 20025 20027 20034 20035 20036 20038 20039
20041 20042 20045 20046 20047 20048 20051 20052
20058 20059(ALTE) 20060 20063 20064 20065 20066
20071 20079 20080(ALTE) 20090 20099 20104 20105
20106 20107

Third Division : Nos.

20049 20100

Centre: 0559 DIPHU GOVT COLLEGE

College: 001 DIPHU GOVT COLLEGE

First Division : Nos.

20011 20012(ALTE) *20027(ENGL,ALTE,CHEM,BIOL,PHYS)
20043 20044(ENGL,ALTE) 20078 20080(ENGL,BIOL)
20081(BIOL) 20101(ALTE) 20102(ALTE,BIOL)
20161(ENGL)

College: 001 DIPHU GOVT COLLEGE

Second Division : Nos.

20001 20002 20004 20009 20013 20014 20017 20020
20021 20022 20024 20025 20028 20030 20031 20032
20035 20036 20037 20047 20054 20058 20059 20060
20061 20068 20074 20076 20077 20079 20083 20084
20085 20086 20088 20089 20095 20098 20099 20100
20104 20105 20106 20107 20109 20110 20111 20121
20122 20128 20132 20133 20143 20158 20188 20194
20198

Third Division : Nos.

20006 20023 20026 20033 20034 20038 20039 20045
20046 20053 20055 20063 20064 20065 20066 20067
20069 20082 20087 20090 20094 20097 20103 20108
20112 20113 20115 20116 20117 20118 20120 20130
20134 20136 20137 20138 20142 20145 20146 20162
20186 20187 20190 20192 20193 20195 20196 20197
20199 20200

Centre: 0560 DIPHU GOVT BOYS H S SCHOOL

College: 001 DIPHU GOVT BOYS H S SCHOOL

First Division : Nos.

NIL

Second Division : Nos.

20005 20006 20014 20021 20026 20031 20032 20033
20035 20038 20039 20040 20041 20042 20043 20044
20045 20046 20047 20048 20058

Third Division : Nos.

20002 20007 20008 20009 20011 20012 20013 20015
20016 20017 20018 20022 20027 20028 20029 20030
20034 20036 20037 20057

College: 003 DON BOSCO H S SCHOOL

First Division : Nos.

20063(BIOL) 20071(ALTE,BIOL) 20073(ALTE)
20074(ALTE) 20075(ALTE) 20076(ALTE) 20077(ALTE)
20078(ALTE) 20079(ALTE) 20080(ALTE,BIOL)
*20081(ALTE,BIOL,MATH,PHYS) 20082(ALTE,BIOL)
20083(ALTE) 20084(ALTE) 20085(ALTE) 20086(ALTE)
20087(ALTE) *20089(ALTE,BIOL,CHEM,PHYS,MATH)
20100(ALTE,BIOL) 20101(ALTE,BIOL) 20103(ALTE)
20104(ALTE,BIOL) 20111(ALTE,BIOL)
20116(ALTE,BIOL) 20117(ALTE,BIOL)
20118(ALTE,BIOL) 20119(BIOL) 20120(ALTE,BIOL)
20127(ALTE,BIOL)

Second Division : Nos.

20064 20065(ALTE) 20066 20067 20070 20072 20088
20090 20091 20092 20093(ALTE) 20094 20095(ALTE)
20096 20097 20098 20099 20102(ALTE) 20105
20107(ALTE) 20108(ALTE) 20109(ALTE) 20110
20112(ALTE) 20113 20114 20115(BIOL) 20121(ALTE)
20123(ALTE) 20126

Third Division : Nos.

20068 20069 20106

Centre: 0563 HOWRAGHAT H S SCHOOL

College: 001 HOWRAGHAT H S SCHOOL

First Division : Nos.

*20006(MASS,BIOL) 20021(MASS) 20030 20037(BIOL)
20039 20043 20046(ALTE,BIOL) 20047(BIOL)
20067(ALTE) 20088(MASS)

Second Division : Nos.

20003 20004 20007 20011 20012 20014 20015 20016
20017 20018 20020(MBOD) 20022 20024(MASS) 20028
20029 20031 20032 20034 20044 20048 20050 20051
20052 20053 20056 20057 20058(MASS) 20060 20061
20064 20066(ALTE) 20073 20078 20082 20083 20089
20091

College: 001 HOWRAGHAT H S SCHOOL

Third Division : Nos.

20001 20002 20019 20025 20027 20035 20038 20040
20041 20042 20054 20062 20063 20065 20075 20081
20087 20092

Centre: 0569 C V P H S SCHOOL

College: 001 C V P H S SCHOOL

First Division : Nos.

NIL

Second Division : Nos.

20001 20002 20003 20004 20005 20006 20007 20008
20009 20010 20011

Third Division : Nos.

NIL

Centre: 0572 JAFARGARH EXTENDED H S SCHOOL

College: 005 PT DEENDAYAL U A MAHAVID. ERALIGOOL

First Division : Nos.

20005 20006 20013(ALTE) 20014(ALTE,BIOL)
20015(ALTE,BIOL) 20016 20020(ALTE) 20022
20028(ALTE) 20029(ALTE,BIOL) 20030(MBEN)

Second Division : Nos.

20001 20003 20004(MBEN) 20008 20009 20011(ALTE)
20012 20017 20018 20019 20021 20024 20025 20026
20027 20031

Third Division : Nos.

NIL

Centre: 0573 KARIMGANJ COLLEGE

College: 001 KARIMGANJ COLLEGE

First Division : Nos.

20001(ALTE,CSCA) 20002(CSCA) 20007(PHYS,BIOL)
*20008(ENGL,ALTE,PHYS) 20010(ALTE) 20011
20012(MBEN) 20015 *20022(ENGL,MBEN,PHYS,CHEM,MATH)
*20025(ENGL,ALTE,CHEM,BIOL) 20033(MBEN) 20041(MBEN)
*20052(MBEN,CHEM) 20066(ENGL,ALTE) 20072(BIOL)

Second Division : Nos.

20003 20004 20006 20009 20024 20026 20034
20035(ALTE) 20036 20037 20043 20048 20053
20055(ALTE) 20056 20065 20067 20069 20070 20073

Third Division : Nos.

20014 20018 20019 20020 20027 20046 20057 20061
20063

College: 002 FRONTIER JR COLLEGE

First Division : Nos.

*20095(ENGL,ALTE,PHYS,CSCA) 20097(ENGL,ALTE)
20098(ENGL,ALTE,CSCA) 20101 20102
20103(ENGL,ALTE,BIOL) *20110(ENGL,ALTE,BIOL)
20111(ALTE,BIOL) *20112(ENGL,ALTE,BIOL) 20113
*20116(ENGL,ALTE,CHEM,BIOL)

Second Division : Nos.

20094(ALTE) 20099 20100 20104 20105 20106 20108
20109 20114 20115

Third Division : Nos.

NIL

College: 003 E R D F JR COLLEGE

First Division : Nos.

20117 20118(ALTE,BIOL) *20122(ENGL,ALTE,CHEM,BIOL)
20125(ALTE,BIOL) *20126(ENGL,ALTE,PHYS,CHEM,BIOL)

College: 003 E R D F JR COLLEGE

Second Division : Nos.

20119(MBEN) 20120 20121 20123 20124 20127

Third Division : Nos.

NIL

Centre: 0574 KARIMGANJ GOVT H S SCHOOL

College: 001 KARIMGANJ GOVT H S SCHOOL

First Division : Nos.

20004(CHEM) 20005 20006(ALTE) 20011
*20012(ALTE,PHYS,CHEM,BIOL)
*20013(ALTE,PHYS,CHEM,BIOL)
20014(BIOL) 20017(ALTE,BIOL) 20018 20021
20022(CHEM,MATH) 20023 *20024(ALTE,PHYS,CHEM,BIOL)
20028 20029(BIOL) 20031(BIOL) 20032 20037(ALTE)
20038 20039 20040(MBEN) 20043(CHEM) 20044(BIOL)
20045(BIOL) *20047(ENGL,ALTE,CHEM,BIOL)
*20048(ALTE,PHYS,CHEM,BIOL,MATH) 20050(BIOL)
20051(BIOL) 20052(BIOL) 20053(BIOL) 20059
20063(ALTE) 20064(ALTE) 20065 20067 20068
20076(MBEN,BIOL) 20077 *20078(ENGL,MBEN,CSCA)
20079(ENGL,ALTE,BIOL) 20080
*20083(ENGL,ALTE,BIOL,CHEM,MATH)
*20084(ENGL,ALTE,CHEM,BIOL) 20085(ENGL) 20086(MBEN)
20087(ENGL,MBEN,BIOL) 20088(ENGL)
20093(ENGL,ALTE) 20094 20095(ALTE)
20097(MBEN,BIOL) 20099(MBEN) 20100(ENGL)
20101(ENGL,ALTE) *20103(ENGL,MBEN,BIOL)
20106(MBEN) *20107(ENGL,MBEN,CHEM) 20108(ENGL)
20109(ALTE) 20110(MBEN) 20111(MBEN)
20112(ENGL,ALTE) 20115(MBEN) 20116 20118(MBEN)
20119(ENGL,ALTE) 20121(ENGL,MBEN)
20123(ENGL,MBEN,BIOL) *20124(ENGL,MBEN,BIOL)
20125 20126(MBEN) *20127(ENGL,MBEN,BIOL)
20128(ALTE)

Second Division : Nos.

20009 20016(BIOL) 20019 20025 20026 20027 20030
20033 20035 20041 20042 20054 20055(BIOL) 20056
20058 20060 20061 20062 20066 20069 20070 20071
20072 20073 20082 20089 20090 20091 20092 20096
20102 20104(MBEN) 20113(MBEN) 20117 20120
20122(ALTE) 20129 20130

College: 001 KARIMGANJ GOVT H S SCHOOL

Third Division : Nos.

20001 20015 20046 20049 20074 20075 20098

College: 008 SWARASWATI VIDYA NIKETAN H S SCHOOL

First Division : Nos.

20141(BIOL) 20144(ENGL,ALTE,BIOL)

Second Division : Nos.

20142 20143

Third Division : Nos.

NIL

College: 009 KARIMGANJ JR COLLEGE OF SCIENCE

First Division : Nos.

20146 20147(ALTE) 20149(ALTE) *20150(ALTE,CSCA)
*20151(ENGL,ALTE,BIOL) *20152(ENGL,ALTE,BIOL)
*20153(ENGL,ALTE,BIOL) *20154(ENGL,ALTE,BIOL)
20155(MBEN,STAT) *20156(ALTE,PHYS,CHEM,BIOL)
*20158(ALTE,BIOL) 20159 *20160(ENGL,ALTE,BIOL)
20161(ALTE) 20162(ALTE) 20163 *20164(ALTE,BIOL)
20166(ALTE) 20167 *20168(ENGL,ALTE,PHYS,BIOL,MATH)
20169 *20170(ENGL,ALTE,CHEM)
*20171(ALTE,STAT,MATH) *20172(MBEN,BIOL,CHEM)
20173(ALTE,BIOL) 20174(BIOL) 20175(ALTE,BIOL)
*20176(ENGL,MBEN,BIOL) 20177(ALTE)
*20178(ENGL,ALTE,PHYS,CHEM,BIOL,MATH)
*20179(ENGL,ALTE,BIOL,CHEM) 20180(MBEN) 20181
*20182(ENGL,ALTE,BIOL) *20183(ENGL,ALTE,BIOL)
20184(ALTE) *20185(ENGL,ALTE,STAT,CHEM,MATH,PHYS)
20186(ALTE,BIOL) 20187(ALTE) 20189 20193
20195(MBEN) *20196(ENGL,ALTE) 20198
*20199(ENGL,ALTE,BIOL) 20200(MBEN)
*20201(ENGL,ALTE,BIOL) 20202(ALTE,BIOL) 20203
*20204(ENGL,ALTE,CSCA) 20205(ALTE) 20207(MBEN)
20210(MBEN,STAT) 20211(ALTE) 20212(ENGL,ALTE)
*20218(ENGL,ALTE,PHYS,CHEM,BIOL) *20219(MBEN,BIOL)
20221(MBEN) 20223 20224(ALTE)
*20227(ENGL,ALTE,CHEM,STAT) 20228 20229
20230(MBEN,BIOL) 20231 20232(MBEN) 20233
20234(ALTE) *20235(ENGL,ALTE,BIOL) 20236(MBEN)

College: 009 KARIMGANJ JR COLLEGE OF SCIENCE

First Division : Nos.

20237 20238(ALTE) 20242(ALTE,BIOL) 20243(ALTE)
20244(ALTE,BIOL) 20246(ALTE) 20249(ALTE,BIOL)
*20250(ENGL,ALTE,CHEM,BIOL) *20251(ALTE,CHEM,BIOL)
20252(ALTE) *20253(ALTE,BIOL)
*20254(ENGL,ALTE,BIOL) 20255(ALTE) 20256(ALTE)
20257(ALTE) 20258(MBEN) *20259(ENGL,ALTE,STAT,CHEM)
20260(ALTE,BIOL) *20261(ENGL,ALTE,BIOL)
*20262(ENGL,ALTE,STAT) 20263(MBEN) 20264(ALTE)
*20265(MBEN) 20266(ALTE)
*20267(ENGL,ALTE,PHYS,CHEM,MATH)
20268(ENGL,ALTE,BIOL) 20269(MBEN) 20270(ALTE)
20271(ALTE,BIOL) 20272(MBEN) 20274(ENGL,ALTE)
20275(MBEN) 20276(ENGL) 20277(MBEN)
20278(ENGL,ALTE) 20279(MBEN) 20280(ALTE)
20281(MBEN) 20282(BIOL) 20283(BIOL) 20286(ENGL)
20289(MBEN) 20292(ALTE,BIOL) 20293(MBEN) 20294
20295 20296(BIOL) *20297(ENGL,ALTE,PHYS,CHEM,BIOL)
20299(MBEN) *20301(ALTE,BIOL) 20302(ALTE) 20303
20309(MBEN)

Second Division : Nos.

20148 20157 20188 20190 20191 20192 20194
20197(ALTE) 20206(MBEN) 20209 20214 20215 20216
20220 20225 20226 20239 20240 20245 20247 20248
20273 20284 20285 20287 20288 20290 20291 20298
20300 20305 20306 20307 20308 20310 20314 20315

Third Division : Nos.

20241 20304

Withheld : Nos.

20217

Centre: 0576 M M M C GIRLS H S SCHOOL

College: 001 M M M C GIRLS H S SCHOOL

First Division : Nos.

NIL

College: 001 M M M C GIRLS H S SCHOOL

Second Division : Nos.

NIL

Third Division : Nos.

20001

Centre: 0577 MAHAVIR PUBLIC H S SCHOOL

College: 001 MAHAVIR PUBLIC H S SCHOOL

First Division : Nos.

20001

Second Division : Nos.

20003

Third Division : Nos.

NIL

Centre: 0579 MODEL H S SCHOOL

College: 001 MODEL H S SCHOOL

First Division : Nos.

20001 20007(ALTE)

Second Division : Nos.

20002 20003 20004 20005 20006 20008

Third Division : Nos.

20010

Centre: 0580 NABIN CHANDRA COLLEGE

College: 001 NABIN CHANDRA COLLEGE

First Division : Nos.

20001(ALTE) 20007 20008 20009(ENGL,ALTE) 20010
20028 20035(ENGL,ALTE)

Second Division : Nos.

20002 20003 20004 20005 20006 20011 20012 20013
20014 20015 20018 20019 20022 20023 20024
20025(ALTE) 20027 20029 20030 20032 20033 20036
20038

Third Division : Nos.

20016 20017 20021 20026 20037

Centre: 0583 RAMKRISHNA VIDYAPITH HS SCHOOL

College: 001 RAMKRISHNA VIDYAPITH HS SCHOOL

First Division : Nos.

20003(ALTE) 20004(ENGL,ALTE,BIOL)
20008(ENGL,ALTE) 20011(ENGL,MBEN) 20019(ENGL)
20020(ALTE) *20021(ENGL,CHEM,MATH) 20023 20027
20029(ALTE) 20031(ENGL,ALTE) 20032(ENGL,ALTE)
*20036(ENGL,MBEN,MATH) 20046(ALTE)
20055(ALTE,MATH)

Second Division : Nos.

20001 20002 20005 20006 20007 20009 20010 20012
20013 20014 20016 20017 20022 20025(ALTE) 20026
20030 20033 20034 20035 20038 20040 20041
20043(ALTE) 20044 20047 20049 20051(ENGL) 20056

Third Division : Nos.

20018 20024 20037 20054

College: 002 NARAYAN NATH H S SCHOOL

First Division : Nos.

NIL

Second Division : Nos.

NIL

Third Division : Nos.

20060 20061 20062 20063

Centre: 0584 S V VIDYANIKETON H S SCHOOL

College: 001 S V VIDYANIKETON H S SCHOOL

First Division : Nos.

20002 20004

Second Division : Nos.

20001 20003

Third Division : Nos.

NIL

Centre: 0591 GOSSAIGAON COLLEGE

College: 001 GOSSAIGAON COLLEGE

First Division : Nos.

20001(ALTE) 20013 20047(MASS,CHEM) 20049

Second Division : Nos.

20004 20005 20011(MBOD) 20024(ALTE) 20025 20030
20031 20034 20057 20058 20059 20061

Third Division : Nos.

20012 20028 20033 20036 20048

Centre: 0593 GRAHAMPUR H S SCHOOL

College: 001 GRAHAMPUR H S SCHOOL

First Division : Nos.

20005(ALTE,BIOL) 20015(ALTE)

Second Division : Nos.

20002 20004 20006 20008 20012 20014 20016
20017(ALTE)

Third Division : Nos.

20001 20010

Centre: 0598 KOKRAJHAR GOVT COLLEGE

College: 001 KOKRAJHAR GOVT COLLEGE

First Division : Nos.

20009(ENGL,ALTE) 20011(ENGL,MBOD)
*20012(ENGL,CHEM,BIOL) 20017(ENGL,ALTE)
20029(ALTE) *20042(ALTE,PHYS,CHEM,MATH) 20044(CHEM)
20048 20053(ALTE) 20062(ALTE) 20069(MASS,BIOL)
*20070(ALTE,BIOL) 20071(ALTE) 20073(ALTE)
20077(ALTE) 20078(MHIN) 20079(MHIN,BIOL)
20080(BIOL) 20082(ALTE) 20084(MBOD,BIOL)
*20086(ALTE,CHEM,BIOL) 20088(ALTE) 20090(ALTE)
20106(ALTE) 20118(ALTE) 20121(ALTE) 20133(ALTE)

Second Division : Nos.

20002 20013(ALTE) 20015 20016 20020 20021 20022
20023 20024 20025 20026 20027 20028 20030
20031(ALTE) 20034 20035(ALTE) 20036 20040 20041
20043(ALTE) 20045 20047 20050 20055 20058 20061
20064(ALTE) 20066 20068(ALTE) 20072 20076(ALTE)
20081 20083(ALTE) 20087(ALTE) 20089 20091 20092
20093 20094 20095(MBOD) 20096 20097 20098 20099
20102 20104 20105(ALTE) 20111 20114 20122
20124(CSCA) 20125 20128 20134(ALTE) 20138(MBOD)
20140 20141(ALTE) 20143 20147(ALTE)

College: 001 KOKRAJHAR GOVT COLLEGE

Third Division : Nos.

20010 20019 20038 20051 20054 20060 20063 20075
20100 20103 20107 20108 20109 20110 20112 20113
20117 20120 20123 20127 20135 20144

Centre: 0599 KOKRAJHAR COMMERCE COLLEGE

College: 002 ARONAI ACADEMY JR COLLEGE

First Division : Nos.

NIL

Second Division : Nos.

NIL

Third Division : Nos.

NIL

Centre: 0602 KOKRAJHAR GOVT H S & M P SCHOOL

College: 001 KOKRAJHAR GOVT H S & M P SCHOOL

First Division : Nos.

20035(BIOL)

Second Division : Nos.

20003 20004 20006 20008 20009 20011 20014 20015
20020 20021 20022 20029 20033 20036

Third Division : Nos.

20001 20010 20013 20018 20023 20025 20026 20027
20028 20032 20034

College: 002 U N ACADEMY

First Division : Nos.

20041 20043 20045(BIOL) 20050(BIOL) 20052
20059(ALTE,BIOL) 20062 20063(ALTE,CSCA)
20065(MBOD,BIOL) 20066(BIOL) 20067(BIOL)
20068(MBOD,BIOL) *20069(ENGL,MBOD,BIOL)
20071(CSCA) 20072(ALTE,CSCA) 20074 20075 20079
20080(MBOD) 20081 *20083(MBOD,BIOL,CHEM)
20084(BIOL) 20086(CSCA) 20088(MBOD) 20092(CSCA)
20094 20095 20099 20109 20110(ALTE) 20112
20113(MBOD) 20114(MBOD) 20120(MBOD) 20122 20123
20124(MBOD) 20125(MBOD) 20127(MBOD)
20132(MBOD,BIOL) 20133 20134 20140(MBOD)
20141(MBOD) 20142(MBOD) 20143(MBOD) 20144(MBOD)
*20145(MBOD,BIOL,CHEM) 20154(CSCA)

Second Division : Nos.

20040 20042 20044 20046 20047 20048(ALTE) 20051
20053 20054 20056 20057 20058 20060 20061 20064
20070 20073 20076 20078 20082 20085 20087 20089
20090 20091 20093 20096(MBOD) 20097(MBOD) 20098
20100 20101 20102(MBOD) 20103 20104 20105 20106
20107 20108 20111 20116 20117(MBOD) 20118(MBOD)
20119(MBOD) 20121 20128 20129(MBOD) 20130(MBOD)
20131 20135(MBOD) 20136(MBOD) 20137(MBOD)
20138(MBOD) 20139 20146 20147(ALTE) 20148 20149
20151 20152 20153 20155(ALTE) 20158 20161(MBOD)
20167 20168 20169 20170 20171 20172 20173(MBOD)
20174 20175

Third Division : Nos.

20055 20077 20115 20126 20150 20156 20157 20160
20176

Centre: 0603 KOKRAJHAR SCIENCE COLLEGE

College: 001 KOKRAJHAR SCIENCE COLLEGE

First Division : Nos.

20002 20006(ALTE) 20007(ENGL,ALTE,CSCA)
*20011(ENGL,ALTE,BIOL,CHEM) 20012(CSCA) 20013(BIOL)
20015 20020(CSCA) 20026(CSCA) 20028
*20041(ALTE,BIOL) *20042(ENGL,ALTE,CSCA)
20044(CSCA) *20046(ENGL,ALTE,BIOL,CHEM)
20047(ALTE,BIOL) *20051(ENGL,ALTE,CSCA)
*20058(ENGL,ALTE,CHEM,BIOL) 20059(ALTE,BIOL)

College: 001 KOKRAJHAR SCIENCE COLLEGE

First Division : Nos.

*20060(ENGL,ALTE,BIOL) 20070 20071 20076(ALTE) 20078(ALTE) 20080(ALTE,CSCA) 20081(MASS,BIOL) 20085(ALTE,BIOL) 20088(BIOL) 20090 20091(CSCA) 20092 20102 20115(ALTE,BIOL) 20117(ALTE) 20118(MBEN,BIOL)

Second Division : Nos.

20001 20004(CSCA) 20008 20009 20014(CSCA) 20016 20017 20018 20019 20021(CSCA) 20023(CSCA) 20024 20025 20027 20029 20031 20032 20033 20035 20037 20038 20043 20045 20048 20050 20052 20053 20054 20055 20056(ALTE) 20057 20062 20063 20064 20067 20068 20072(ALTE) 20073 20074 20075 20077 20079 20084(ALTE) 20086 20087 20089 20093 20094 20099 20105(ALTE) 20108 20116 20119(MASS) 20120 20121(ALTE)

Third Division : Nos.

20022 20030 20083 20101 20104

Centre: 0607 RAMPHALBIL H S SCHOOL

College: 001 RAMPHALBIL H S SCHOOL

First Division : Nos.

20004(MASS,BIOL) 20012(BIOL) 20021 20026(MBOD) 20027(MBOD)

Second Division : Nos.

20001 20003 20005 20006 20007 20008 20011 20013 20014 20015 20016 20017 20018 20019 20020(MBOD) 20022 20023 20024 20025 20028(MBOD) 20029 20030

Third Division : Nos.

20002 20009 20010

Centre: 0608 SAKTI ASHRAM H S & VOC SCHOOL

College: 001 SAKTI ASHRAM H S & VOC SCHOOL

First Division : Nos.

NIL

Second Division : Nos.

20001 20002 20003 20004 20005 20006 20007 20008 20010 20011

Third Division : Nos.

20009

Centre: 0609 TIPKAI JR COLLEGE

College: 002 TIPKAI H S SCHOOL

First Division : Nos.

NIL

Second Division : Nos.

20001 20003 20004 20011 20013 20014 20015 20016 20017 20023 20024 20025 20026 20027 20029 20030 20031 20035 20036

Third Division : Nos.

20005 20006 20007 20008 20009 20010 20012 20018 20021 20022 20028 20032 20034

Centre: 0610 TULSIBIL H S SCHOOL

College: 002 BHAORAGURI BINYAKHATA H S SCHOOL

First Division : Nos.

20001 *20008(ENGL,MASS) 20019 20020(MASS)

Second Division : Nos.

20002 20003 20006 20007 20009 20014 20015 20016 20017 20018 20021 20025 20027 20028 20029

College: 002 BHAORAGURI BINYAKHATA H S SCHOOL

Third Division : Nos.

20004 20005 20013 20022 20024 20026 20030 20031
20032 20033 20034

Centre: 0618 BONGALMORA H S SCHOOL

College: 001 BONGALMORA H S SCHOOL

First Division : Nos.

20001(MASS,BIOL) 20003 20006 20008(BIOL) 20010
20016 20021(MASS) 20023(MASS) 20024 20025(BIOL)
20037(ENGL) 20038(ENGL,MASS) 20039(MASS) 20040
20047 20048 20050 20055 20058(MASS) 20059(BIOL)
20060(MASS) 20061(MASS,BIOL)

Second Division : Nos.

20002 20004 20005 20009 20011 20012 20013 20014
20015 20017 20018(BIOL) 20019 20020 20022 20026
20028 20030 20032 20034 20035 20036 20041 20042
20043 20044 20045 20046 20049 20051 20052 20053
20054 20056 20057

Third Division : Nos.

20027 20029 20031

Centre: 0620 DHAKUAKHANA COLLEGE

College: 001 DHAKUAKHANA COLLEGE

First Division : Nos.

20001(MASS) 20002(MASS) 20003(MASS) 20012(MASS)
20013(MASS,ANTH) 20025 20026 20027(MASS,BIOL)
20029(MASS) 20042(ANTH) 20052(MASS,ANTH)
20063(MASS,ANTH) 20068(MASS,ANTH) 20071
20104(ANTH,BIOL) 20119

Second Division : Nos.

20006 20008 20009 20010(MASS) 20015 20016 20018
20019 20022(MASS) 20023 20024 20030 20031 20032
20033 20034 20036 20039 20040 20041 20043 20044
20045 20048 20049 20051(MASS) 20053 20057 20060
20062(MASS) 20067 20069 20070(MASS) 20073(MASS)

College: 001 DHAKUAKHANA COLLEGE

Second Division : Nos.

20074(MASS) 20075 20076 20077 20078 20080 20083
20085 20088 20091 20096 20099 20100(MASS) 20102
20103 20106 20108 20109 20111 20116 20117 20118

Third Division : Nos.

20005 20035 20037 20038 20054 20058 20059 20066
20081 20082 20086 20089 20090 20092 20093 20094
20095 20097 20098 20105 20107

Expelled : Nos.

20112

College: 002 UNITED TRIBAL COLLEGE

First Division : Nos.

20252(ANTH)

Second Division : Nos.

20148(BIOL) 20156 20159 20197 20209 20233(ALTE)
20249 20250 20255 20258 20268 20269(ALTE) 20273
20274 20289 20294 20295 20299 20300 20304 20307
20309 20311 20338

Third Division : Nos.

20142 20157 20168 20169 20172 20174 20183 20213
20219 20234 20236 20243 20251 20253 20256 20267
20270 20275 20278 20280 20281 20291 20292 20308
20310 20318 20326 20335 20337 20343

Centre: 0623 DHAKUAKHANA H S SCHOOL

College: 001 DHAKUAKHANA H S SCHOOL

First Division : Nos.

20009 20010 20011(MASS) 20032(MASS) 20033(MASS)
20041(MASS,CSCA) 20042(MASS,BIOL)
*20043(MASS,BIOL,CHEM,MATH) 20044(MASS,BIOL)
20049(MASS,BIOL) *20058(PHYS,BIOL)
*20059(MASS,CHEM,BIOL) 20060(MASS,BIOL) 20062
*20067(ENGL,MASS,CHEM,BIOL)

College: 001 DHAKUAKHANA H S SCHOOL

Second Division : Nos.

20001 20002 20003 20004 20005 20007 20008 20013
20014 20015 20016 20017 20018 20019 20020 20021
20022 20029 20031(MASS) 20034 20035 20036 20037
20038 20040 20045 20048 20050 20051 20052 20053
20054 20055 20056 20057 20061 20065 20066(BIOL)

Third Division : Nos.

20023 20024 20030 20039

Centre: 0626 GHILAMARA H S SCHOOL

College: 001 GHILAMARA H S SCHOOL

First Division : Nos.

NIL

Second Division : Nos.

20001 20003 20004 20022 20023 20027

Third Division : Nos.

20002 20006 20007 20010 20011 20012 20013 20014
20015 20017 20018 20019 20020 20021 20024 20025
20026

Centre: 0630 HARMOTI JR COLLEGE

College: 001 HARMOTI JR COLLEGE

First Division : Nos.

20001(ENGL) 20002(ENGL) 20007 20011(MASS)
20014(MASS) 20017 20027(MASS) 20044(MASS)
20046(ENGL) 20048(ENGL) 20049(ENGL) 20052(MASS)
20053 20054 20055 20056(MASS) 20058(ENGL,MASS)
20060(MASS) 20062(MASS,BIOL) 20063(MASS) 20066
20067 20068 20070(MASS) 20071 *20072(ENGL,BIOL)
20073 20074 20075 20077 20080 20081 20085 20087
20102(MASS) 20107(MASS) 20109(MASS) 20111(MASS)
20113(ENGL,MASS) *20114(ENGL,MASS,BIOL)
20118(MASS,BIOL) *20119(ENGL,MASS,CHEM,BIOL)
20120(MASS) 20121 20124 20126 20127(MASS,BIOL)
20128(MASS) 20129(MASS) 20130(MASS) 20131 20133

College: 001 HARMOTI JR COLLEGE

First Division : Nos.

20135 *20136(MASS,CHEM,BIOL) 20138(BIOL)
20141(ENGL,MASS) 20142(MASS,BIOL) 20144

Second Division : Nos.

20006 20008 20009 20012 20019 20020(MASS) 20021
20023 20028 20029 20032(CSCA) 20033 20036 20039
20042(CSCA) 20043 20045 20047(MASS) 20050 20051
20057 20059 20061 20064 20065 20069 20078 20079
20083 20084 20086(MASS) 20088 20089(MASS) 20090
20092(MASS) 20093 20095 20096 20098 20099(MASS)
20100(MASS) 20101 20103 20104 20110 20115(MASS)
20116(MASS) 20117(MASS) 20122 20123 20125 20132
20134 20137 20143 20145

Third Division : Nos.

20016 20024 20082 20094 20097 20105 20112 20140
20147 20149

Centre: 0635 L T K COLLEGE

College: 001 L T K COLLEGE

First Division : Nos.

20001(MASS) 20002(MASS) 20003(MASS)
20022(MASS,BIOL) 20023 20025(MASS) 20026(MASS)
20039(MASS)

Second Division : Nos.

20004 20005 20006 20008 20009 20010 20011 20012
20017 20020 20021 20024(MASS) 20027 20028 20029
20030 20032 20033 20037 20042

Third Division : Nos.

20015 20016 20018 20019 20031

Centre: 0638 LAKHIMPUR GIRLS COLLEGE

College: 001 LAKHIMPUR GIRLS COLLEGE

First Division : Nos.

20001(MASS) 20002 20003 20004(MASS) 20008(MASS) 20019(MASS) 20039(MASS,ANTH)

Second Division : Nos.

20006 20009 20010 20011(MASS) 20012 20014 20018 20020 20021 20022 20023 20026 20029 20030 20036 20042

Third Division : Nos.

20005 20013

College: 002 GENIUS ACADEMY JR COLLEGE

First Division : Nos.

20047(ALTE) *20048(ENGL,ALTE,BIOL) *20049(CHEM,BIOL) *20050(BIOL) *20051(ENGL,MASS,PHYS,CHEM,BIOL) *20052(ENGL,MASS,BIOL) *20053(MASS,BIOL) 20055(MASS,BIOL) 20056(MASS) 20060(MASS,BIOL) *20061(MASS,BIOL) *20063(ALTE,PHYS,CHEM,BIOL,MATH) 20064 20065(MASS,BIOL) 20066 20070(MASS) 20078 20082 20083(MASS) 20087(MASS) 20092 20095(MASS) 20102 20103(MASS,BIOL) 20107(MASS,BIOL) 20113(MASS) 20115(MASS) 20120(BIOL) 20123(ALTE,BIOL) 20126(ALTE,BIOL) 20129(ALTE,BIOL) 20133(ALTE) 20136(ALTE) 20144(MASS) 20145(ALTE) *20147(ENGL,ALTE,BIOL) *20148(ENGL,MASS,CHEM,BIOL) 20149(ALTE) 20150(ENGL,ALTE) 20151(ALTE,BIOL) 20152(MASS,BIOL) 20153(MASS,BIOL) 20154(ALTE,BIOL) 20155(ALTE) 20156(ALTE) 20157(ALTE,BIOL) *20158(ENGL,ALTE,BIOL) 20159(MASS,BIOL) 20160(ALTE) *20161(ENGL,ALTE,CHEM,BIOL,PHYS) 20162(MASS,BIOL) 20164(MASS,BIOL) 20165(MASS,BIOL) 20172(MASS,BIOL) 20175(ALTE) *20176(ENGL,ALTE,ANTH,BIOL) *20177(MASS,BIOL) 20179(ALTE,ANTH) 20180(BIOL) 20181(ANTH) 20182(ALTE) 20183(ANTH) 20187(ALTE) 20188 20189(ANTH) *20190(ENGL,ALTE,BIOL) 20191(ANTH) 20192(MASS) 20193(MASS,ANTH) 20196(ALTE,BIOL)

College: 002 GENIUS ACADEMY JR COLLEGE

Second Division : Nos.

20057 20067 20068 20069 20071 20072 20074 20075(MASS) 20076 20077 20080 20081 20084 20086(MASS) 20088 20091(MASS) 20093 20096 20097 20098 20099 20101 20104 20105 20106 20108 20109 20110 20112 20114 20116 20117 20118 20119 20121 20122 20124 20125 20127 20128 20130 20132 20134 20135 20137 20138 20139 20140 20142 20143 20146 20163 20166 20167 20168 20169 20170 20171 20173 20174 20178 20184 20186 20194 20195 20206

Third Division : Nos.

20089 20131

Centre: 0643 LOHIT DIKRONG H S SCHOOL

College: 001 LOHIT DIKRONG H S SCHOOL

First Division : Nos.

20005(MASS,BIOL) 20007(BIOL) 20012 20014(MASS) 20015(MASS,BIOL) 20016 20019(MASS) 20021(MASS) 20022 20024(MASS,BIOL) 20027(MASS) *20030(ENGL,MASS,MATH,PHYS,BIOL)

Second Division : Nos.

20002 20003 20006 20008 20009 20011 20017 20020(MASS) 20023 20025 20026 20028 20029 20031 20032 20033 20034 20035 20036 20044

Third Division : Nos.

NIL

College: 002 NEHRU H S SCHOOL

First Division : Nos.

20071

College: 002 NEHRU H S SCHOOL

Second Division : Nos.

20059 20060 20061 20062 20064 20066 20067 20068 20070

Third Division : Nos.

20063

College: 004 DIKRONG NATIONAL JR COLLEGE

First Division : Nos.

*20074(ENGL,MASS,CHEM,BIOL) 20075 20077(MASS) 20078 20079(MASS) 20081 *20082(ENGL,PHYS,CHEM,BIOL) 20085 20086(MASS) 20087(MASS) 20090(MASS) *20091(ENGL,MASS,BIOL,CHEM) 20092(MASS) *20096(ENGL,MASS,BIOL) 20098(ENGL) 20099 20100(MASS) *20101(ENGL,ALTE,BIOL,CHEM,MATH,PHYS) 20102(BIOL) 20103(MASS) 20105 20107(MASS) 20108(MASS) 20113(MASS) 20114(ENGL) 20115(MASS) 20118 *20120(ENGL,MASS,BIOL)

Second Division : Nos.

20076 20080 20083 20084 20088 20089 20093 20094 20095 20097 20104 20106 20109 20110 20116 20117 20119

Third Division : Nos.

NIL

Centre: 0644 MADHABDEV COLLEGE

College: 001 MADHABDEV COLLEGE

First Division : Nos.

20001(MASS) 20002(MASS) 20004(MASS,BIOL) 20012(MASS) 20017 20049(MASS) 20050(MASS) 20051(MASS,BIOL) 20052 20055(MASS) 20056(MASS) 20058(MASS) 20068(MASS) 20069 20070(MASS,BIOL) 20073(MASS) 20074(MASS) 20075 20087(MASS) *20089(ENGL,MASS,BIOL) *20090(ENGL,MASS,PHYS,CHEM,BIOL) 20091(MASS) 20092 20093(MASS,BIOL) *20098(MASS,BIOL) 20099(MASS) 20100

College: 001 MADHABDEV COLLEGE

Second Division : Nos.

20003 20005 20006 20007(MASS) 20009(MASS) 20010 20011 20013 20014 20015 20016 20018 20019 20020 20021 20022 20023 20025(MASS) 20026 20028 20029 20030 20031 20033(MASS) 20035 20036 20037 20038 20039 20041 20045 20047 20048 20053 20054 20057 20059 20060 20061 20062 20063 20064 20065 20066 20067 20071 20072 20076 20077 20078 20079 20080 20085 20086 20088 20094 20095 20096 20101 20103 20108 20111 20115 20128

Third Division : Nos.

20024 20027 20032 20034 20040 20042 20043 20044 20081 20082 20083 20109 20110 20117 20118

Centre: 0648 NORTH BANK COLLEGE

College: 001 NORTH BANK COLLEGE

First Division : Nos.

20001(CHEM) 20003 20004 20005(ENGL) 20006 20033(MASS,ANTH) 20035(MASS) 20049(ENGL,BIOL) 20057 20061(MASS) 20063(MASS) 20067(ANTH,BIOL) 20069 20070 20076(ANTH) 20080(ANTH) 20111(BIOL) 20118(MASS,BIOL) 20124 *20133(ENGL,MASS,BIOL)

Second Division : Nos.

20002 20007 20008 20009 20010 20011 20012 20013 20014 20019 20020 20021 20024 20028 20029 20030 20031 20032 20034 20036 20039 20040 20041 20042 20043 20044 20046 20051 20052 20054 20055 20059 20065 20066 20068 20072 20077 20081(ENGL) 20082 20086 20088 20090 20091 20092 20093 20096 20103 20104 20106 20109 20110 20112 20115 20116 20117 20119(MASS) 20121 20122 20123 20125 20126 20127 20128 20129 20130 20131 20132 20134

Third Division : Nos.

20015 20016 20017 20018 20023 20025 20026 20037 20047 20048 20050 20053 20056 20058 20060 20071 20073 20075 20078 20083 20084 20085 20094 20097 20098 20100 20102 20105 20108 20113 20114

Centre: 0649 NORTH LAKHIMPUR COLLEGE

College: 001 NORTH LAKHIMPUR COLLEGE

First Division : Nos.

*20001(MASS,BIOL) *20002(MASS,BIOL) 20003
20006(ENGL,ALTE,BIOL) 20007(BIOL)
20010(ENGL,BIOL) 20014(MASS,BIOL) 20017
20018(MASS) 20021(MASS,BIOL) 20022(MASS,BIOL)
20023(MASS,BIOL) *20027(ENGL,ALTE,CHEM)
*20028(ENGL,MASS,BIOL) 20029(ALTE) 20032 20035
20036 20040(BIOL) 20046(ALTE) 20055
20058(ENGL,ALTE,BIOL) 20061 20062(ENGL,MASS)
20064 20071(BIOL) 20073(BIOL) *20076(MASS,BIOL)
20085(ENGL,BIOL) *20086(ENGL,MASS,BIOL)
20087(ENGL,BIOL) 20088(ENGL) 20089(ENGL)
20090(ENGL,BIOL) 20091(ENGL,BIOL)
*20093(ENGL,BIOL) *20094(ENGL,ALTE,BIOL)
20095(ENGL) 20097(BIOL) 20098(MASS)
20100(ENGL,BIOL) 20101 20107(MASS) 20108(BIOL)
20109(ENGL,MASS) 20112(ENGL,MASS,BIOL)
20114(BIOL) 20116(ENGL) 20117(BIOL)
20121(ENGL,MASS) 20123(MASS)
*20124(ENGL,MASS,BIOL) 20125(ENGL,BIOL)
20128(ENGL,BIOL) 20129(MASS,BIOL)
*20131(ENGL,MASS,BIOL) 20133(BIOL)
20134(ENGL,BIOL) 20142(MASS) 20148(ENGL,BIOL)
20158(MASS) 20159(ENGL) 20160(ENGL,MASS)
20161(ENGL,MASS)

Second Division : Nos.

20005(MASS) 20008(ALTE) 20009 20011 20012 20015
20030 20031 20033 20044 20045 20048 20052 20054
20056 20057 20065 20066 20068 20072 20075 20079
20082 20092 20096(BIOL) 20102 20103(MASS) 20111
20118 20119 20127 20132(MASS) 20135 20153(MASS)

Third Division : Nos.

20069

Expelled : Nos.

20067

College: 002 BRAHMAPUTRA VALLEY ACADEMY

First Division : Nos.

20183 20185(ALTE) 20186(ALTE,BIOL) 20189
*20190(ENGL,ALTE,PHYS,CHEM,BIOL) 20191(BIOL)
20192(ENGL,ALTE) 20193(ENGL,MASS) 20195
*20196(ENGL,MASS,PHYS,CHEM,BIOL)
*20200(ENGL,MASS,BIOL) 20201(ENGL,ALTE) 20203
20205(MASS) *20210(ENGL,ALTE,BIOL)
*20217(ENGL,ALTE,BIOL) *20219(ENGL,MASS,BIOL)
20220(ENGL,MASS) 20221 20222 20228(MASS)
20229(MASS) 20230 20232(BIOL)
*20235(ENGL,MASS,BIOL) 20237 20238(ENGL,ALTE)
20241 20242 20244 *20248(MASS,BIOL)
20249(ENGL,BIOL) *20250(ENGL,MASS,CHEM,BIOL) 20252
20255(ENGL) 20256 20257 20258(ENGL,BIOL)
20260(ENGL,MASS) 20261(ENGL,ALTE,BIOL) 20268
20269(ENGL) 20271(ENGL,BIOL) 20279(MASS)
*20280(ENGL,MASS,PHYS,BIOL) 20283(ENGL) 20284(ENGL)
20285(ENGL) 20286(ENGL,BIOL)
*20289(ENGL,MASS,BIOL) 20290(ENGL,ALTE)
*20291(ENGL,MASS,CHEM,BIOL) 20293(ENGL) 20295(MASS)
20296(ENGL,ALTE) 20297(ENGL,ALTE)
*20298(ENGL,ALTE) 20299(ENGL,ALTE,BIOL)
*20301(ENGL,ALTE,BIOL) *20302(ALTE,BIOL)
20304(ENGL,BIOL) *20305(MASS,BIOL) 20306
20307(ENGL,ALTE,BIOL) 20310(ENGL,MASS,BIOL)
20311(ALTE,BIOL) 20312(BIOL) 20313(BIOL)
*20315(ENGL,MASS,PHYS,CHEM,BIOL)
*20316(ENGL,ALTE,BIOL) 20317
*20318(ENGL,ALTE,PHYS,CHEM,BIOL) *20319(ENGL,BIOL)
20321(BIOL) 20322(ALTE,BIOL) 20324
*20325(ALTE,BIOL) 20326(ALTE) 20327(ALTE)
*20329(ENGL,MASS,CHEM,BIOL)
*20332(ENGL,ALTE,PHYS,CHEM,BIOL) 20334(ALTE)
20335(BIOL) 20336(MASS,BIOL) 20337(ALTE,BIOL)
20341 20342 20343(ALTE) 20346(BIOL) 20347(MASS)
*20348(ENGL,MASS,BIOL) 20350(MASS) 20352(MASS)
20353 20356(ENGL,ALTE) *20358(ENGL,PHYS,BIOL)
20359(ENGL,BIOL) 20360 20361(ENGL)

Second Division : Nos.

20182 20184 20187 20188(ALTE) 20194 20197 20198
20199 20202 20204 20208 20209 20211 20214 20224
20225 20226 20234 20239 20243 20245 20246 20247
20253 20259 20262 20263 20264 20265 20266 20267
20270 20272 20274(BIOL) 20275 20276 20277 20278
20281(ENGL) 20287 20288 20292 20294 20300 20309
20314 20320(BIOL) 20328(MASS) 20330 20333(ALTE)
20340 20345 20351 20354 20362

College: 002 BRAHMAPUTRA VALLEY ACADEMY

Third Division : Nos.

20216 20303

College: 004 SUBANSIRI SEVASHRAM VIDYAPITH JR COLLEG

First Division : Nos.

20391

Second Division : Nos.

20393 20394 20396 20397

Third Division : Nos.

NIL

Centre: 0650 NORTH LAKHIMPUR GIRLS H S SCHOOL

College: 002 REVEREND WILLIAM WARD JR COLLEGE

First Division : Nos.

*20002(ENGL,ALTE,BIOL) 20004(ALTE,BIOL) 20006 20009(ANTH) 20012(ANTH) *20014(ALTE,ANTH,BIOL) 20015(ANTH,BIOL) 20016(ANTH) 20017(BIOL) 20018 20020(BIOL)

Second Division : Nos.

20001 20003 20005 20008 20011 20019 20021

Third Division : Nos.

20007 20010 20013

Centre: 0651 NORTH LAKHIMPUR GOVT H S SCHOOL

College: 001 NORTH LAKHIMPUR GOVT H S SCHOOL

First Division : Nos.

20006(BIOL) 20011 20027(MASS,BIOL) 20029 20030(MASS,BIOL) 20057(MASS) 20059 20061 20064(MASS) *20065(MASS,BIOL) *20066(ALTE,PHYS,CHEM,BIOL) *20067(MASS,BIOL)

College: 001 NORTH LAKHIMPUR GOVT H S SCHOOL

First Division : Nos.

*20068(ALTE,PHYS,CHEM,BIOL) 20069(ALTE,BIOL) 20077(BIOL) 20081(BIOL) 20082(ENGL) *20083(BIOL) 20084(BIOL) *20086(ENGL,MASS,BIOL) 20091(ENGL,BIOL) 20092(BIOL) *20093(ENGL,CHEM,BIOL) 20098(MASS,BIOL) 20099 20100(BIOL) 20101 *20103(MASS,PHYS,CHEM,BIOL) 20104(BIOL) 20105 20107 20109 20111(ALTE) 20112 20113(ALTE,BIOL) 20115(BIOL) 20117 20118(ALTE,BIOL) 20119(BIOL) 20120(ALTE,BIOL) *20121(ENGL,ALTE,BIOL) *20125(ENGL,MASS,BIOL) 20127(MASS,BIOL) 20130(MASS,BIOL) 20131(MASS,BIOL) 20132(MASS) 20134(ENGL,BIOL) *20135(ENGL,ALTE,PHYS,BIOL) 20136(MASS,BIOL) 20137(MASS)

Second Division : Nos.

20001 20002 20004 20005 20010 20012 20014 20015 20016 20018 20020 20024(MASS) 20025 20026 20028 20042 20044 20045(BIOL) 20046 20047 20048 20052 20053 20055 20056 20058 20060 20062 20063 20070 20071 20072 20074 20075 20076 20078 20079 20080 20085(BIOL) 20087 20089 20090 20095 20097 20102 20106 20108 20114 20116 20122 20123 20128(MASS) 20129 20133 20142

Third Division : Nos.

20003 20007 20008 20009 20013 20017 20022 20023 20031 20034 20039 20054 20073 20124

Centre: 0656 PANIGAON HS SCHOOL

College: 001 PANIGAON HS SCHOOL

First Division : Nos.

20003(MASS) 20006 20029(MASS) 20033(MASS,BIOL) 20034(MASS) 20036 20038

Second Division : Nos.

20001 20002 20004(MASS) 20005 20008 20011 20012 20014 20016 20017 20023 20024 20025 20027(MASS) 20028 20031 20035 20037 20039 20040

College: 001 PANIGAON HS SCHOOL

Third Division : Nos.

20009 20010 20013 20015 20019 20030

Centre: 0665 UNITED TRIBAL COLLEGE

College: 001 UNITED TRIBAL COLLEGE

First Division : Nos.

NIL

Second Division : Nos.

NIL

Third Division : Nos.

NIL

Centre: 0667 C S RAWANAPAR MODEL H S SCHOOL

College: 001 C S RAWANAPAR MODEL H S SCHOOL

First Division : Nos.

20004 20006(MASS,CHEM) 20007 20008 20011(MASS)
20013(MASS) 20015 20016(MASS,CHEM)
20018(MASS,BIOL) *20019(MASS,BIOL,CHEM) 20020
20021(MASS,BIOL) 20024(MASS,BIOL) 20025(BIOL)
20026(MASS,BIOL) 20027(MASS,BIOL) 20028(BIOL)
20029(BIOL) *20030(MASS,BIOL,CHEM) 20031(MASS)
20034 20035(MASS) 20036(MASS,CHEM,BIOL) 20037
20038(MASS) 20039(MASS) 20040(MASS) 20041 20042
20044(BIOL) 20045 20048 20050 20052(BIOL)
20053(MASS,BIOL) 20054 20056(MASS) 20058
20059(MASS) *20060(MASS,BIOL,CHEM) 20061(MASS)
*20062(MASS,BIOL) 20063(MASS,BIOL)
*20064(ENGL,MASS,BIOL) 20065(MASS)
20066(MASS,BIOL)

Second Division : Nos.

20001(MASS) 20002 20003 20005 20009 20010 20012
20014 20017 20022 20023 20032 20033 20043 20046
20047 20049 20055 20057

College: 001 C S RAWANAPAR MODEL H S SCHOOL

Third Division : Nos.

NIL

Centre: 0669 JENGRAIMUKH COLLEGE

College: 002 JENGRAIMUKH H S SCHOOL

First Division : Nos.

20003 20008(ENGL,ALTE) 20010 20012
20028(ENGL,ALTE)

Second Division : Nos.

20001 20004 20005 20006 20007 20009 20011 20013
20017 20021 20023

Third Division : Nos.

20014 20015 20016 20018 20019 20020 20022 20024
20025 20026

Centre: 0671 MAJULI COLLEGE

College: 001 MAJULI COLLEGE

First Division : Nos.

20012(MASS) 20015(ALTE) *20020(ENGL,ALTE,BIOL)

Second Division : Nos.

20004 20009 20011 20013 20018 20019

Third Division : Nos.

20003 20005 20006

College: 003 ISLAND ACADEMY JR COLLEGE

First Division : Nos.

20026(MASS) *20029(ENGL,MASS,CHEM,BIOL) 20032(ENGL)
20035 20036(ALTE) *20037(ENGL,MASS,CHEM,BIOL)
20039(ENGL,MASS) 20040(ENGL) 20044(ALTE)
20045(ENGL) 20049(BIOL) *20052(ENGL,MASS,CHEM)

College: 003 ISLAND ACADEMY JR COLLEGE

First Division : Nos.

20053(ENGL,MASS) 20057(MASS) 20058 *20060(ENGL) 20061 20063 *20064(ENGL,ALTE,CHEM,BIOL) 20065(BIOL) 20069 20070

Second Division : Nos.

20024 20025 20027 20028 20033 20034 20038 20042 20043 20048 20050 20051 20054 20055 20062 20066 20067 20068

Third Division : Nos.

20030 20041 20059

Centre: 0673 MERAGARH N DEV H S SCHOOL

College: 001 MERAGARH N DEV H S SCHOOL

First Division : Nos.

20003(MASS) 20004 20014(MASS,BIOL) 20017 20018(BIOL) 20019 20021 20022 20023(MASS) 20024 20029

Second Division : Nos.

20001 20002 20006 20007 20008 20010 20011 20012(MASS) 20013 20015 20016 20020 20026 20027 20028 20030

Third Division : Nos.

20005 20009 20025

Centre: 0681 BORCHILA K B COLLEGE (JR)

College: 001 BORCHILA K B COLLEGE (JR)

First Division : Nos.

20001 20004 20005 20006 20007 20008(CHEM) 20010 20011 20012 20013 20014 20015 20017 20018 *20019(MASS,BIOL,CHEM) 20021 20022 20025 20027(CHEM) 20028 20030(CHEM) 20031(CHEM) 20032 *20033(MASS,CHEM) 20034(CHEM) 20036(CHEM) 20037 *20038(MASS,CHEM) 20039 20040(CHEM) 20041(CHEM)

College: 001 BORCHILA K B COLLEGE (JR)

First Division : Nos.

20042(CHEM) 20043 20044 20045 20046 *20047(MASS,CHEM) 20048(CHEM) 20049(CHEM) 20050(CHEM) 20051(CHEM)

Second Division : Nos.

20002 20003 20009 20016 20020 20023 20024 20026 20035

Third Division : Nos.

NIL

Withheld : Nos.

20029

Centre: 0682 BORTHAL DOLOIGAON H S SCHOOL

College: 001 BORTHAL DOLOIGAON H S SCHOOL

First Division : Nos.

20001(MASS,BIOL) 20005(BIOL) 20045 20066(MASS,BIOL) 20075(MASS,BIOL) 20077 20087(BIOL) 20095 20099 20100

Second Division : Nos.

20002 20003 20004 20006 20009 20011 20012 20013 20014 20015 20016 20017 20018 20019 20020 20021 20022 20023 20024 20025 20026 20027 20028 20029 20030 20031 20032 20036 20037 20039 20040 20041 20042 20043 20044 20046 20047(MASS) 20048 20049 20050 20054 20059 20060 20061 20062 20063 20065 20067 20069 20071 20072 20073(MASS) 20076 20078 20079 20081 20082 20083 20084 20085 20086 20088 20090 20091 20094 20096 20097 20098 20101 20103 20104 20108 20109 20110 20111

Third Division : Nos.

20007 20008 20010 20033 20035 20038 20051 20053 20055 20056 20057 20058 20068 20080 20093 20112

Centre: 0687 JAGIROAD COLLEGE

College: 001 JAGIROAD COLLEGE

First Division : Nos.

20001(ENGL,ALTE) 20003(ENGL) 20005(ENGL,ALTE)
20006 20016 *20034(ENGL,ALTE,MATH,CHEM,PHYS)
*20035(ENGL,ALTE,BIOL) *20037(MASS,BIOL)
20038(ENGL,ALTE) *20039(ENGL,ALTE,BIOL)
20041(ENGL) 20042 20067(ENGL)

Second Division : Nos.

20002(ENGL) 20004 20007 20009 20011(ALTE) 20012
20015 20017 20020 20021 20022 20024 20025 20026
20029 20030 20031 20036(MASS) 20040 20043 20044
20045 20046 20048 20050 20053(ENGL) 20054 20057
20063 20065 20074

Third Division : Nos.

20010 20018 20019 20032

Centre: 0688 JAGIROAD H S SCHOOL

College: 001 JAGIROAD H S SCHOOL

First Division : Nos.

*20001(MASS,BIOL) *20002(ENGL,MASS)
*20003(MASS,BIOL) 20006(MASS) 20007(MASS)
*20010(MASS,BIOL) 20015(MASS) 20016(MASS) 20019
20020 *20021(MASS,BIOL) 20022(MASS) 20024(BIOL)
*20027(MASS,BIOL) 20029(MASS) 20030(MASS,BIOL)
20031(ALTE,BIOL) 20033 20036

Second Division : Nos.

20004 20008 20009 20011 20013 20014 20023(MASS)
20025 20026(MASS) 20028(MASS) 20032 20040

Third Division : Nos.

20005

Centre: 0694 MORIGAON COLLEGE

College: 001 MORIGAON COLLEGE

First Division : Nos.

20004 20006 20007 20010 20011 20015 20016(MASS)
20017 20021(MASS,BIOL) 20024(ALTE)
*20025(PHYS,CHEM,BIOL) 20029 20030
*20038(MASS,CHEM,MATH) 20039(MASS) 20041(MASS)
20042(MASS,BIOL) 20043(MASS,BIOL) 20057
20058(MASS) *20060(MASS,PHYS,CHEM,BIOL) 20062
*20063(ENGL,MASS,PHYS,CHEM,BIOL) 20066(MASS)
*20069(MASS,PHYS,BIOL) 20072(MASS)
*20075(ENGL,MASS,BIOL) 20076(MASS) 20079(MASS)
20080(ENGL,ALTE) *20082(ENGL,MASS,BIOL)
20088(MASS,BIOL) 20090(MASS,BIOL)
20091(ENGL,BIOL) *20095(ENGL,MASS,BIOL)
*20100(ENGL,MASS,CHEM) 20112(ENGL,MASS)

Second Division : Nos.

20001 20003 20005 20008 20009 20012 20014 20018
20019 20020 20026 20027 20031 20033 20034(BIOL)
20036(MASS) 20037(MASS) 20040(MASS,BIOL) 20044
20046 20050 20052 20053 20054 20056 20059(MASS)
20061 20065 20067 20068 20070 20071 20073 20077
20078 20081 20083 20084 20085 20086 20087 20089
20092 20093 20094 20096 20106 20111

Third Division : Nos.

20064

Expelled : Nos.

20049

Centre: 0696 MORIGAON H S & M P SCHOOL

College: 001 MORIGAON H S & M P SCHOOL

First Division : Nos.

20001 20007 20016 20033(BIOL) 20034(BIOL)
20035(BIOL) 20036(BIOL) 20037(BIOL) 20038(BIOL)
20039(BIOL) 20040(BIOL) 20041(BIOL) 20046(ALTE)
20053 20054 *20060(ENGL,BIOL)
*20061(ENGL,CHEM,BIOL)

College: 001 MORIGAON H S & M P SCHOOL

Second Division : Nos.

20002 20004 20005 20006 20008 20009 20010 20011
20012 20013 20015 20018 20019 20020 20021 20022
20023 20025 20030 20032 20042 20043 20044(BIOL)
20045 20047 20050 20051 20052 20055 20056 20057
20058 20059 20062 20063 20072

Third Division : Nos.

20003 20014 20017 20024 20031 20048 20049 20064
20065 20067 20068 20069 20070 20073

College: 003 MUHILA HOME JR COLLEGE

First Division : Nos.

20112 20119(BIOL) *20120(ENGL,ALTE,BIOL)

Second Division : Nos.

20097 20098 20099 20100 20101 20103 20104 20105
20107 20108 20109 20111 20113 20116 20117 20118
20122 20124

Third Division : Nos.

20106 20110 20114 20115 20123

Centre: 0704 BARHAMPUR S S I H S SCHOOL

College: 001 BARHAMPUR S S I H S SCHOOL

First Division : Nos.

20003

Second Division : Nos.

20002 20004(BIOL)

Third Division : Nos.

NIL

Centre: 0709 DAKHINPAT H S SCHOOL

College: 001 DAKHINPAT H S SCHOOL

First Division : Nos.

20001 20002(MASS) 20003(MASS) 20004 20005 20006
20008(MASS,BIOL) 20009(BIOL) 20010(BIOL)
20011(MASS) 20015(ENGL,ALTE,BIOL) 20016

Second Division : Nos.

20007 20012 20014(MASS) 20019

Third Division : Nos.

NIL

Centre: 0710 DAWSON H S & M P SCHOOL

College: 001 DAWSON H S & M P SCHOOL

First Division : Nos.

20001(BIOL) 20005(BIOL) 20006
*20007(ENGL,ALTE,BIOL) 20008 20010 20014(ALTE)
20016 20021(MASS) 20023
*20024(ENGL,ALTE,PHYS,CHEM,BIOL) *20027(MASS)
*20028(MASS,BIOL) 20030 *20031(ENGL,ALTE,BIOL)
20034(ENGL,ALTE) 20037 20039(BIOL) 20042(ENGL)
20051 *20052(ENGL,MASS,BIOL) 20054 20057 20059
*20060(BIOL) 20062(ALTE,BIOL) 20063
*20064(ALTE,BIOL) 20065 20066 20069 20072 20073
20074(ALTE) 20081(BIOL) *20089(ALTE,BIOL)
*20090(MASS,BIOL) 20091(ALTE) 20092(ALTE,BIOL)
20094(BIOL) *20095(MASS,BIOL)
20096(ENGL,MASS,BIOL) 20099(ENGL,ALTE)
*20100(ENGL,ALTE,BIOL) 20102(BIOL)
*20105(MASS,BIOL) *20112(MASS,BIOL)
20114(ALTE,BIOL) 20115 *20116(ENGL,MASS,CHEM,BIOL)
20117(MASS) 20118(ENGL,ALTE) 20119(ALTE) 20126
20127(MASS) 20128 20130 20151 20158 20159 20160

Second Division : Nos.

20003 20004 20009 20012 20015 20017 20018 20019
20020 20022 20029 20035 20038 20040 20041 20045
20046 20047 20048 20049 20053 20055 20056
20058(ALTE) 20061 20067 20070 20076 20077 20078
20080 20085 20086 20087 20088 20093 20097 20104
20107 20108 20109 20111 20113 20120 20122 20123

College: 001 DAWSON H S & M P SCHOOL

Second Division : Nos.

20124 20125 20129 20131 20137 20138 20139 20140
20142 20143 20144 20145 20146

Third Division : Nos.

20002 20068 20079 20101 20121 20157

College: 004 CONCEPT JR COLLEGE

First Division : Nos.

20163(BIOL) *20164(ALTE,BIOL,GEOG) 20165 20166
20168 20169(ENGL,MASS) 20170 20171
20172(ENGL,MASS,BIOL) 20173(BIOL) 20174(BIOL)
*20175(MASS,BIOL) 20176(PHYS) 20177(ALTE) 20179
20180 *20181(ENGL,MASS,BIOL) 20183(MASS,BIOL)
20184(ALTE,BIOL) 20185(ALTE)
*20186(ALTE,PHYS,CHEM,BIOL) 20187(BIOL) 20188
*20189(MASS,PHYS,BIOL) 20191(ENGL)
*20192(ENGL,ALTE,PHYS,CHEM,MATH,BIOL) 20193
20196(ENGL) 20204(ALTE,CSCA) 20205(ALTE)
20206(ALTE) 20207 20208(BIOL) 20210(BIOL)
20212(GEOG) 20213 20215(ALTE) 20216(ALTE,GEOG)
20218(ALTE) 20219(ALTE) 20220(ALTE) 20221(ALTE)
20222(ALTE) 20223(ENGL,ALTE,BIOL)
*20224(ENGL,ALTE,BIOL) 20225(ENGL,ALTE)
20227(ALTE) 20228 20231(MASS,BIOL)
*20232(MASS,PHYS,MATH,BIOL,CHEM) 20233 20235(ALTE)
20237(ALTE) 20240 20241(ALTE,BIOL) 20242(ALTE)
20243(MASS) 20244(MASS) 20245(ALTE,CSCA)
*20246(ENGL,MASS,PHYS,CHEM,BIOL) 20247(ALTE,BIOL)
20248 *20249(ENGL,MASS,BIOL)
*20250(MASS,CHEM,BIOL) *20251(MASS,CHEM,BIOL)
20252(MASS) *20253(PHYS,CHEM,BIOL) 20256
20257(ALTE,BIOL) 20258 *20259(ENGL,ALTE,BIOL)
20260(ENGL,ALTE,BIOL) 20261(ENGL,ALTE,BIOL)
20262(MASS) *20263(MASS,CHEM,BIOL) 20264(ALTE)
*20265(ENGL,ALTE,BIOL) *20266(ENGL,ALTE,BIOL)
20267 20268(ALTE,CSCA) 20271 20272(MASS,BIOL)
20273(ALTE) 20274(ENGL,ALTE) 20275(ALTE)
20277(MASS) 20278(MASS,BIOL)
*20279(ENGL,ALTE,BIOL)
*20281(ENGL,MASS,BIOL,PHYS,CHEM) 20282(MASS)
20284(MASS) *20285(ENGL,CHEM,BIOL)
20286(ENGL,BIOL) 20288(MASS) 20289 20290(ALTE)
20295(ALTE) 20296(ALTE)
*20297(ENGL,ALTE,MATH,CHEM,BIOL) 20298(MASS)

College: 004 CONCEPT JR COLLEGE

First Division : Nos.

*20299(ENGL,ALTE,BIOL) 20300(ALTE,GEOG)
*20301(ENGL,ALTE,CHEM,BIOL) 20302(BIOL)
20303(ALTE,CSCA) 20304 20305 20306(ALTE)
*20308(STAT,MATH) *20309(ENGL,BIOL,CHEM)
*20310(ENGL,MASS,PHYS,CHEM,BIOL) 20311 20312
*20313(ENGL,ALTE,BIOL) *20314(ENGL,ALTE,BIOL)
20315(ALTE) 20316(MASS) 20317 20321(ENGL,ALTE)
20324 20325(BIOL) 20326(ALTE) 20327(ENGL)
*20328(ENGL,MASS,PHYS,CHEM,BIOL) 20329(ENGL)
*20330(ENGL,MASS,PHYS,CHEM,BIOL) 20331(ALTE)
20332(ALTE) *20334(ENGL,ALTE,PHYS,CHEM,BIOL,MATH)
20335 20336(ALTE) 20337 20338(ENGL)
*20339(ALTE,CHEM,BIOL) 20340 20341
*20342(ALTE,CHEM,BIOL) *20343(ENGL,ALTE,BIOL)
*20344(ENGL,ALTE,PHYS,CHEM,BIOL)
*20345(ENGL,CHEM,BIOL) 20346 20347(ENGL,ALTE)
*20348(ENGL,MASS,PHYS,CHEM,BIOL,MATH)
*20349(ENGL,ALTE,BIOL) 20350(ENGL,BIOL)
20352(BIOL) 20353(ENGL,PHYS)
*20354(ENGL,MASS,PHYS,BIOL) *20355(ENGL,MASS,BIOL)
20356(ENGL) 20357(ENGL) 20358(BIOL)
*20359(ENGL,MASS,PHYS,CHEM,BIOL)
*20360(ENGL,MASS,BIOL)
*20361(ENGL,MASS,PHYS,CHEM,BIOL) 20362(CHEM,BIOL)
20364 20365(BIOL) 20367(ALTE) 20368 20369(ENGL)
20370(BIOL) 20371 20372(ALTE)
20373(ENGL,ALTE,CSCA) *20375(ENGL,ALTE,BIOL)
*20376(ENGL,MASS,BIOL,PHYS,CHEM)
20379(ENGL,ALTE,BIOL) 20380(ENGL,BIOL)
20381(CSCA) 20382(ALTE,BIOL) 20383(BIOL) 20384
20385(BIOL) 20386(ALTE,CSCA) 20388(BIOL)
20390(CSCA) 20391(ENGL) 20392(ENGL,ALTE)
*20393(ENGL,ALTE,BIOL) 20394(ENGL) 20396(ENGL)
20397(BIOL) *20398(ENGL,BIOL)
*20399(ENGL,ALTE,BIOL) 20400 20401 20402
*20403(ALTE,PHYS,CHEM,BIOL,MATH) 20405 20407
20409(ENGL) 20410 20411(ENGL,ALTE) 20412 20413
20414(BIOL) *20415(ENGL,MASS,BIOL) 20416
20417(BIOL) 20418(ALTE) 20421(ENGL,ALTE)
20422(ALTE) *20423(ENGL,ALTE,CHEM,BIOL) 20425(ENGL)
20426(ENGL) *20427(ALTE,BIOL) 20429
*20430(ENGL,ALTE,BIOL) 20431(ALTE,BIOL)
*20432(ENGL,ALTE,BIOL) 20433(ENGL,ALTE)
*20434(ENGL,ALTE,MATH,CHEM,STAT)
*20435(ENGL,ALTE,CHEM,BIOL)
*20436(ENGL,ALTE,CHEM,BIOL)
*20437(ENGL,ALTE,PHYS,CHEM,BIOL) 20438(ENGL,MASS)
20443 *20444(ENGL,MASS,BIOL)
*20445(ENGL,MASS,BIOL) 20446(ENGL)

College: 004 CONCEPT JR COLLEGE

First Division : Nos.

20447(ENGL,ALTE) 20448(ENGL,ALTE)
20449(ENGL,ALTE,CHEM) 20450(ENGL,ALTE)
20451(ENGL,ALTE) 20452(ENGL,ALTE,BIOL)
20453(ALTE,BIOL) 20454(MASS) 20456(MASS)
20457(MASS,BIOL) 20458 20460(MASS)
20461(ENGL,ALTE,BIOL) *20462(ENGL,ALTE,BIOL)
20463(ENGL,MASS) 20464(ENGL) 20465(MASS)
*20468(ENGL,ALTE,GEOG,CHEM,BIOL) 20469(ENGL,MASS)
20470(MASS) 20471(ENGL,ALTE) 20472(ENGL,ALTE)
20473(ENGL,ALTE) 20474(ENGL,ALTE)
*20475(ENGL,ALTE,PHYS,CHEM,BIOL) 20476(ENGL,ALTE)
20477(ENGL,ALTE) 20478(ENGL,ALTE,BIOL)
*20479(ENGL,ALTE,PHYS,CHEM,BIOL,MATH)
20480(ENGL,ALTE) 20481 20482(ENGL,MASS)
20483(ENGL,MASS) *20485(ENGL,ALTE,GEOG)
20487(ENGL) 20488(ENGL,ALTE) *20489(ENGL,ALTE)
20490(ENGL,BIOL) 20491(ENGL,ALTE)
20492(ENGL,ALTE) 20494(ENGL)
*20496(ENGL,ALTE,BIOL) 20497(ENGL)
20498(ENGL,ALTE) 20499(ENGL,MASS,BIOL)
20500(ENGL) *20501(ENGL,ALTE,BIOL)
20502(ENGL,ALTE) 20503(ENGL) 20504(ENGL,ALTE)
20505(ENGL,BIOL) *20506(ENGL,BIOL)
*20507(ENGL,BIOL) 20508(ENGL,BIOL) 20509
20510(ENGL,MASS,BIOL) *20511(ENGL,MASS,BIOL)
20512(BIOL) 20513(BIOL) *20514(ENGL,MASS,BIOL)
20515(MASS) *20516(ENGL,MASS,CHEM,BIOL)
20517(ENGL,BIOL) 20518(ENGL,BIOL) 20519(BIOL)
20520(ENGL,BIOL) 20521(MASS) 20522(ALTE,BIOL)
*20524(ENGL,MASS,BIOL) 20525 20526(ENGL,MASS)
*20527(ENGL,MASS,BIOL) 20528(ENGL,MASS,BIOL)
*20529(ALTE,GEOG,BIOL) 20530(ENGL,MASS)
*20531(ENGL,MASS,BIOL) 20532(MASS)
*20533(ENGL,ALTE,BIOL) *20534(ENGL,ALTE,BIOL)
20535(MASS) 20536 20537(ENGL,MASS,BIOL)
20538(BIOL) 20539(ENGL,ALTE,BIOL)
*20540(ENGL,ALTE,PHYS,CHEM,BIOL)
*20541(ENGL,MASS,BIOL) *20542(ENGL,ALTE)
*20544(ENGL,ALTE,BIOL) *20545(ENGL,ALTE,BIOL)
20546(ENGL,ALTE,BIOL) *20547(ENGL,ALTE,BIOL)
*20548(ENGL,ALTE,BIOL)
*20549(ENGL,ALTE,PHYS,CHEM,BIOL) 20550(ENGL,MASS)
20551(MASS) *20552(ENGL,MASS,BIOL)
*20553(ENGL,MASS,BIOL) 20554(MASS,BIOL)
20555(ENGL,MASS,BIOL) 20557(MASS) 20558(BIOL)
20559(MASS) *20560(ENGL,MASS,BIOL)
*20561(ENGL,CHEM,BIOL) *20562(ENGL,BIOL)
*20563(ENGL,MASS,BIOL) 20564

College: 004 CONCEPT JR COLLEGE

First Division : Nos.

20565(ENGL,ALTE,BIOL) 20566(MASS,BIOL)
20567(BIOL) 20568(ALTE) 20569(ENGL,BIOL)
20571(ENGL,ALTE,BIOL) 20572(BIOL)
*20573(ENGL,ALTE,BIOL) 20574(ENGL,ALTE,BIOL)
20575(BIOL) *20576(ENGL,ALTE,CHEM,BIOL)
20577(ENGL,ALTE) 20578(ENGL,ALTE,BIOL)
*20579(ENGL,ALTE,GEOG,BIOL) 20580(ENGL,ALTE)
*20581(ENGL,ALTE,CHEM,BIOL)
*20582(ENGL,ALTE,GEOG,BIOL)
20583(ALTE) 20584(BIOL) *20585(ENGL,ALTE,CHEM,BIOL)
*20586(PHYS,CHEM,BIOL) 20589 20590(ENGL,BIOL)
20591(ENGL,MASS) *20592(ENGL,ALTE,BIOL) 20593
20594 20595(ALTE) 20596(ALTE) 20597(ALTE)
20598(ENGL,ALTE,BIOL) 20599(ALTE)
*20600(ENGL,ALTE,PHYS,CHEM,BIOL)
*20601(ENGL,ALTE,CHEM,BIOL,GEOG) 20602(ALTE,GEOG)
20603(ENGL,BIOL) 20604(BIOL) 20606(ENGL,ALTE)
20607(ALTE,BIOL) 20635 20640(ENGL,MASS)
20647(ENGL)

Second Division : Nos.

20167 20178 20182 20190 20195 20199 20200 20201
20209 20211 20214 20217 20226 20229 20230 20234
20236 20238 20239 20255 20269 20270 20276 20280
20283 20287 20291 20293 20294 20307 20319(ENGL)
20320 20322 20323 20333 20351 20363 20366 20374
20377 20387 20389 20404(ENGL) 20406 20408 20419
20424 20428 20439 20440 20441 20442 20455(MASS)
20459 20466(MASS) 20467 20484(ENGL) 20486 20493
20495(ENGL) 20523 20543(ENGL,ALTE) 20556 20570
20587 20588 20605 20610 20611 20612 20626

Third Division : Nos.

NIL

College: 007 MATRIX JR COLLEGE

First Division : Nos.

20670(ALTE) *20671(ENGL,MASS,STAT) 20673
*20674(ENGL,ALTE,BIOL) *20675(ENGL,ALTE,BIOL)
20676(ALTE) 20677(MASS,BIOL)
*20678(ENGL,MASS,BIOL,MATH) 20681 20683(BIOL)
20684(ENGL,BIOL) 20685(BIOL)
*20687(ENGL,MASS,CHEM,MATH,BIOL,PHYS) 20688
*20689(MASS,BIOL) *20691(ENGL,MASS,BIOL)

College: 007 MATRIX JR COLLEGE

First Division : Nos.

20698(ALTE,BIOL) 20699(ENGL,ALTE,BIOL) 20700
20701(ALTE) *20703(ENGL,MASS,BIOL) 20704
*20705(ENGL,MASS,CHEM,BIOL) 20706(ENGL,ALTE) 20707
20708(ENGL,ALTE,BIOL) 20709 20710 20716
20717(MASS,BIOL) *20719(ENGL,ALTE,CHEM,BIOL)
20721(ALTE) *20723(ENGL,ALTE,BIOL)
*20727(ENGL,ALTE,CHEM,BIOL)
*20728(ENGL,ALTE,CHEM,BIOL)
20730(ENGL,ALTE,BIOL) *20731(ENGL,ALTE,BIOL)
*20732(ENGL,ALTE,BIOL) 20734(MASS)
*20735(ENGL,ALTE,BIOL) 20737(ENGL,ALTE)
20739(ENGL,ALTE,BIOL) *20740(ENGL,MASS,CHEM,BIOL)
*20741(ENGL,ALTE,BIOL) 20743(ALTE) 20744(MASS)
20745 *20746(ENGL,BIOL) 20747(BIOL)
20749(MASS,STAT) 20751(MASS)
*20752(ENGL,MASS,BIOL) *20753(ENGL,MASS,CHEM,BIOL)
20755(ALTE) 20758 20759(BIOL) 20760(ALTE)
*20761(ENGL,ALTE,BIOL) 20762(MASS,BIOL)
20763(MASS) 20764(ALTE) 20765(MASS) 20766(MASS)
20767(ENGL,MASS) 20768(MASS)
*20769(ENGL,ALTE,STAT) 20770(MASS) 20772(MASS)
20775(ALTE) 20776(ENGL,BIOL)
*20778(ENGL,ALTE,BIOL) 20779(ENGL,ALTE,BIOL)

Second Division : Nos.

20672 20679(MASS) 20682(BIOL) 20686(ALTE) 20690
20692 20696 20702 20712 20714 20715 20718 20722
20725 20726 20736(MASS) 20738 20742 20748 20750
20754 20756 20757 20771(MASS) 20773 20774(MASS)
20780 20781 20784

Third Division : Nos.

20697 20711 20724

College: 009 KALONG KAPILI VIDYAPITH JR COLLEGE

First Division : Nos.

20793 20795 20797 20802(BIOL) 20806(ALTE,BIOL)
20811(ALTE,BIOL) 20813(ALTE)
20814(ENGL,ALTE,BIOL)

College: 009 KALONG KAPILI VIDYAPITH JR COLLEGE

Second Division : Nos.

20794 20798 20799 20801 20803 20804 20805 20810

Third Division : Nos.

20800

Centre: 0711 DHING COLLEGE

College: 001 DHING COLLEGE

First Division : Nos.

20002(MASS) 20004(BIOL) 20013(BIOL) 20017(BIOL)
20020(MASS) 20022 20030 20034(MASS) 20041(BIOL)
20042(MASS) 20044 20046 20047(MASS,BIOL)
20048(BIOL) 20049(BIOL) 20050(BIOL)
20051(MASS,BIOL) 20052(BIOL) 20054(MASS,BIOL)
20055 20056(MASS,BIOL) 20058(BIOL) 20059(BIOL)
20060(MASS,BIOL) 20061(MASS,BIOL) 20062(BIOL)
20063(MASS,BIOL) 20064(BIOL) 20065(MASS,BIOL)
20066(BIOL) 20067(BIOL) 20073 20075 20080(BIOL)
20085(BIOL) 20086(MASS,BIOL) 20090(MASS,BIOL)

Second Division : Nos.

20001(BIOL) 20003 20006 20007 20009 20012 20016
20019 20021 20024 20025 20026 20027 20028 20037
20038 20039 20040(BIOL) 20045 20053(BIOL) 20057
20069 20070 20071 20074 20081 20082 20083 20084
20088 20089

Third Division : Nos.

NIL

Centre: 0712 DHING K B H S SCHOOL

College: 001 DHING K B H S SCHOOL

First Division : Nos.

20002 20022(BIOL) 20023(BIOL,CHEM)
*20024(ENGL,BIOL,CHEM) 20025(BIOL,CHEM)
20026(BIOL) 20027(BIOL) 20031(BIOL)

College: 001 DHING K B H S SCHOOL

Second Division : Nos.

20001 20003 20006 20007 20009 20010 20012 20013
20014 20015 20017 20018 20019 20030 20032(BIOL)

Third Division : Nos.

NIL

Centre: 0717 JURIA H S SCHOOL

College: 001 JURIA H S SCHOOL

First Division : Nos.

20002 20006 20008 20009 20010(BIOL)
*20011(ENGL,ALTE,CHEM,BIOL) 20012(BIOL) 20013(BIOL)
20014(BIOL) 20015(BIOL) 20016(BIOL) 20017(BIOL)
20018(BIOL) 20021 20022 20023 20024 20026(BIOL)
20027(ENGL,BIOL) 20028(BIOL) 20029 20033 20034
20035 20037 20038(MASS) 20039 20040 20041 20045
20049 20050(MASS) 20051(MASS) 20052 20053(MASS)
20054(MASS,BIOL) 20055(BIOL) 20057 20059(BIOL)
20060(BIOL) 20061(BIOL) 20062 20063(BIOL)
20064(BIOL) 20065(BIOL) 20066(BIOL) 20067(BIOL)
20068(BIOL) 20069(MASS,BIOL) 20070(MASS,BIOL)
20071(MASS,BIOL) 20072(BIOL)

Second Division : Nos.

20001 20003 20004 20005 20019 20020 20025 20030
20031 20032 20036 20042 20043 20044 20046 20047
20048 20056 20058 20076 20077

Third Division : Nos.

20074 20075

Centre: 0718 KALIABOR COLLEGE

College: 001 KALIABOR COLLEGE

First Division : Nos.

*20001(MASS,CHEM,BIOL) 20002(MASS,BIOL) 20029
20030 20034(MASS,BIOL) 20037 20038(MASS) 20039
20040 20041(BIOL) 20050(ENGL,BIOL)
20051(MASS,BIOL) 20052(MASS) 20057(ALTE)

College: 001 KALIABOR COLLEGE

First Division : Nos.

*20070(MASS,BIOL) 20071 20078(MASS) 20079 20080
20083(ALTE) 20084(MASS,CHEM) 20088(ALTE) 20102
20108(ENGL,ALTE) 20110 20111(MASS) 20112(MASS)
20114(MASS)

Second Division : Nos.

20003 20004 20006 20007 20017 20018 20022
20024(MASS) 20026 20027 20031 20032 20035 20036
20042 20044 20045(ALTE) 20046 20047 20048 20049
20053 20054 20055 20056 20058 20059 20062
20064(MASS) 20066 20068 20069 20072 20073 20075
20076 20081(MASS) 20082 20085 20089 20090 20091
20093 20094 20096 20098(ALTE) 20099 20100 20103
20109

Third Division : Nos.

20005 20009 20016 20025 20028 20033 20060 20061
20067 20077 20086 20087 20097 20113

Withheld : Nos.

20013

College: 002 KALIABOR H S SCHOOL

First Division : Nos.

20132 20135 20136(MASS,BIOL)

Second Division : Nos.

20131 20133 20134

Third Division : Nos.

NIL

Centre: 0721 KAMPUR H S & MP SCHOOL

College: 001 KAMPUR H S & MP SCHOOL

First Division : Nos.

20002 20004(CHEM) 20006 20007

Second Division : Nos.

20003 20008

Third Division : Nos.

20001 20005

Centre: 0724 KUJIDAH H S SCHOOL

College: 001 KUJIDAH H S SCHOOL

First Division : Nos.

20001(BIOL) 20002 20003(BIOL) 20005 20006(BIOL)
20007(BIOL) 20008(MASS,CHEM,BIOL) 20009(CHEM)
20010(CHEM,BIOL) 20011 20013 20016(BIOL) 20017
20018(BIOL) 20019(BIOL) 20021 20024(MASS,BIOL)
20026 20027(MASS) 20029(MASS,BIOL)

Second Division : Nos.

20004 20012 20014 20015 20020 20022 20023
20025(BIOL) 20028 20031

Third Division : Nos.

20030 20035

Centre: 0726 NAGAON GOVT BOYS H S SCHOOL

College: 001 NAGAON GOVT BOYS H S SCHOOL

First Division : Nos.

20003(MASS,BIOL) 20005 20006 20008(MASS,BIOL)
20009(MASS) 20012(MASS) *20013(ALTE,BIOL)
*20016(MASS,CHEM,BIOL) 20017(MASS,BIOL)
20018(BIOL) 20028(MASS) 20029(MASS,BIOL)
20030(MASS,BIOL) *20031(ALTE,GEOG) 20032(MASS)
20033(MASS) *20034(ENGL,ALTE) 20035(ENGL,ALTE)
20036(MASS,BIOL) 20041(MASS) 20042(MASS)

| College: 001 NAGAON GOVT BOYS H S SCHOOL
| ---
|
| First Division : Nos.
|
| 20043(MASS) 20046 20050(MASS) 20052(MASS)
| 20053(MASS) 20060(MASS) 20062(MASS,BIOL)
| *20064(ALTE,BIOL) *20065(ALTE,BIOL)
| *20066(MASS,CHEM,BIOL) *20067(MASS,BIOL)
| 20068(ALTE,BIOL) 20069 *20070(MASS,BIOL)
| 20072(ALTE) 20073 20074(MASS) 20081(MASS,BIOL)
| 20082(MASS,BIOL) *20083(MASS,BIOL)
| 20084(MASS,BIOL) 20091(ALTE,BIOL)
| 20092(ALTE,BIOL) 20093(ALTE,BIOL)
| 20094(ALTE,BIOL) 20098 20099 20100(ALTE,BIOL)
| 20102(ALTE) 20103(ALTE) 20104(ALTE) 20106
| 20107(ALTE) 20119 20121 20124(ALTE) 20125
| 20127(MASS) *20129(MASS,BIOL) 20130(MASS,BIOL)
| 20131(MASS,BIOL) 20132(MASS,BIOL) 20133
| 20134(MASS,BIOL) 20135(BIOL) 20136(BIOL)
| 20137(BIOL) 20139(ALTE) 20141 *20144(ALTE,BIOL)
| *20145(ENGL,ALTE,BIOL) *20146(ENGL,MASS,BIOL)
| 20151(ALTE) 20152(MASS) 20153 20154(ALTE,BIOL)
| 20155 20156(ALTE) 20157(ALTE) 20158(ALTE)
| 20159(ALTE) 20160 20161(ALTE) 20162(ALTE)
| 20163(ALTE) 20165(ALTE) 20172 20491(GEOG)
|
| Second Division : Nos.
|
| 20002 20004 20007 20010 20011(MASS) 20015(MASS)
| 20019 20020 20022 20023 20025(ALTE) 20037 20038
| 20039 20040 20044 20045 20047 20048 20049 20051
| 20055 20056 20057 20058 20061 20063 20071 20077
| 20079 20080 20085(MASS) 20087 20088 20095(BIOL)
| 20096(ALTE) 20097(ALTE) 20101(ALTE) 20108 20109
| 20110 20112 20113 20114(MASS) 20115 20116 20118
| 20120 20122 20123 20128 20138 20140(ALTE) 20142
| 20147 20148 20150 20164 20166 20169 20171(ALTE)
| 20174 20175 20177 20178 20199 20206 20207
|
| Third Division : Nos.
|
| 20014 20021 20076 20117 20126 20167 20168 20170
| 20173 20176 20205 20490
|
|
|
|
|
|
|
|
|
|
|
|
|
|

College: 004 ALFA BETA JR COLLEGE

First Division : Nos.

20219(BIOL) 20220(BIOL) 20221 20223 20229(ALTE) 20230(ALTE) 20232(ALTE) 20237(ALTE) 20240 20241 20244 20245 20248 20273(BIOL) 20288(ALTE) 20296(ALTE) *20303(ENGL,ALTE) 20304(BIOL) *20306(ALTE,PHYS,CHEM,BIOL) 20311(ALTE) 20313(ENGL,ALTE,BIOL) 20314(ALTE) 20315(ALTE) *20316(ENGL,ALTE,PHYS,CHEM,BIOL) 20317(ALTE) *20318(ALTE,BIOL) *20319(ENGL,ALTE,BIOL) 20320(ENGL,ALTE) *20322(ENGL,ALTE,BIOL) 20323(ALTE) 20324(ALTE,BIOL) 20325(ALTE) 20327(CHEM,BIOL) *20352(ALTE,BIOL) 20353(ALTE) *20354(ENGL,ALTE,BIOL) 20358(ALTE,BIOL) *20361(ALTE,BIOL) 20362 20363 20397(MASS,BIOL) 20418

Second Division : Nos.

20222 20224(ALTE) 20225 20226 20227 20228(ALTE) 20233 20234 20235 20238 20246 20249 20250 20252 20257 20259 20261 20262 20263 20264 20265 20266 20268 20269 20272 20274 20277 20278 20287 20289 20293 20300 20301(BIOL) 20310 20328(ALTE) 20330 20331 20333 20334 20335(ALTE) 20336(ALTE) 20337(ALTE) 20338(ALTE) 20340 20345(ALTE) 20346 20347 20350 20355 20359 20365 20366 20367 20368 20372 20373 20375 20376 20377 20379 20384 20388 20392 20393(BIOL) 20394 20400 20401 20407 20409 20411 20413 20417 20419 20420 20421 20426

Third Division : Nos.

20251 20260 20271 20280 20281 20290 20294 20307 20339 20343 20364 20369 20371 20380 20387 20391

College: 005 RENAISSANCE JR COLLEGE

First Division : Nos.

*20441(ENGL,MASS,BIOL) *20442(ENGL,ALTE,BIOL) *20443(ENGL,ALTE,BIOL) *20444(ENGL,ALTE,BIOL) 20446(ALTE) 20447 20448(ENGL,ALTE) 20449(ENGL,ALTE) 20450(ENGL,ALTE,BIOL) 20451 *20458(MASS,BIOL) 20459(BIOL) 20474(BIOL) 20479(BIOL) *20480(MASS,BIOL) 20481(BIOL) 20482(BIOL)

College: 005 RENAISSANCE JR COLLEGE

Second Division : Nos.

20445 20453 20457 20460 20461(BIOL) 20462 20463 20465 20466 20467 20468 20469 20470 20471 20472(ALTE) 20473 20475 20476(ALTE) 20477 20478(ALTE) 20483 20484 20485 20488

Third Division : Nos.

20452 20455 20464

Centre: 0729 NOWGONG COLLEGE

College: 001 NOWGONG COLLEGE

First Division : Nos.

20001(BIOL) 20002(MASS,BIOL) 20003(ALTE) 20004(ALTE,BIOL) 20006(ALTE) 20008(ALTE) 20009(MASS,STAT) 20013(BIOL) 20014(ALTE) *20018(MASS,BIOL) 20033(ALTE,BIOL) 20038(BIOL) 20043 20044(MASS,BIOL) *20048(ALTE,CHEM,STAT) 20049(ALTE,CSCA) 20051(MASS,CHEM,BIOL) 20052(ALTE,BIOL) 20053(BIOL) *20054(ENGL,ALTE,BIOL) 20057 20059(MHIN) 20060(BIOL) 20062(MASS) 20066(MASS,BIOL) 20073(ALTE) 20075(ALTE,BIOL) 20088(ALTE) 20089(ALTE,BIOL)

Second Division : Nos.

20007 20010(ALTE) 20012 20015 20016 20017(BIOL) 20019 20020 20023 20024 20030 20031 20037(MASS) 20039 20050 20055 20056 20058(BIOL) 20061 20063 20065 20067 20068 20069 20072 20074 20076 20077 20078 20079 20084

Third Division : Nos.

NIL

College: 002 RAMANUJAN JR COLLEGE

First Division : Nos.

*20094(ENGL,MASS,BIOL,CHEM,MATH,PHYS)
*20095(ENGL,MASS,STAT,CHEM,MATH)
*20096(ENGL,MASS,CHEM,PHYS,STAT,MATH)
*20097(ENGL,MASS,BIOL,CHEM)
*20098(ENGL,MASS,BIOL,CHEM,MATH,PHYS)
*20099(ENGL,MASS,CHEM,PHYS,STAT,MATH)
*20100(ENGL,MASS,CHEM,PHYS,BIOL)
*20101(ENGL,ALTE,PHYS,CHEM)
*20102(ENGL,ALTE,MATH,CHEM,PHYS,BIOL)
*20103(ENGL,MASS,PHYS,BIOL,CHEM,MATH)
*20104(ENGL,ALTE,BIOL,CHEM) *20105(ENGL,ALTE)
*20106(ENGL,ALTE,PHYS,CHEM,BIOL)
*20107(ENGL,ALTE,CHEM,BIOL)
*20108(ENGL,ALTE,PHYS,CHEM,CSCA,MATH)
*20109(ENGL,ALTE,PHYS,CHEM,BIOL)
*20110(ENGL,ALTE,PHYS,CHEM,MATH)
*20111(ENGL,ALTE,CHEM,BIOL)
*20112(ENGL,ALTE,PHYS,CHEM,BIOL) *20113(CHEM)
20114(ALTE,BIOL)
*20115(ENGL,ALTE,PHYS,CHEM,BIOL,MATH)
*20116(ENGL,ALTE,PHYS,CHEM,MATH) *20117(CHEM,BIOL)
*20118(ENGL,ALTE,BIOL)
*20119(ENGL,MASS,STAT,CHEM,MATH,PHYS)
*20120(ENGL,MASS,STAT,CHEM,MATH,PHYS)
*20121(ENGL,CSCA,CHEM) *20122(ENGL,MASS,CHEM,BIOL)
*20123(ENGL,PHYS,CHEM,BIOL) *20124(ENGL,CHEM,BIOL)
*20125(ALTE,CSCA) *20126(ENGL,ALTE,CHEM)
*20127(ENGL,ALTE,STAT,CHEM,MATH)
*20128(ENGL,ALTE,BIOL) 20129
*20130(ENGL,ALTE,CSCA,CHEM,MATH)
*20131(ENGL,ALTE,PHYS,CHEM,BIOL)
*20132(ALTE,CHEM,BIOL) *20133(ENGL,ALTE,STAT)
*20134(ENGL,STAT) *20135(PHYS,CHEM,BIOL,MATH)
*20136(ENGL,MASS,CHEM,BIOL,PHYS,MATH)
*20137(ENGL,MASS,PHYS,CHEM,BIOL) *20138(MASS,BIOL)
*20139(MASS,STAT) *20140(ENGL,ALTE,BIOL)
*20141(MASS,PHYS,CHEM,BIOL)
*20142(ENGL,MASS,MATH,CHEM,CSCA)
*20143(ENGL,MASS,BIOL) *20144(ENGL,ALTE,CHEM,BIOL)
*20145(ENGL,MASS,BIOL,CHEM) *20146(MASS,BIOL,CHEM)
*20147(ENGL,ALTE,PHYS,CHEM,BIOL)
*20149(MASS,CHEM,STAT)
*20150(ENGL,ALTE,STAT,CHEM,MATH)
*20151(ENGL,ALTE,PHYS,CHEM,CSCA)
*20152(ENGL,BIOL,CHEM)
*20153(ENGL,ALTE,PHYS,CHEM,CSCA) 20154(ALTE,STAT)
*20155(STAT,CHEM,MATH,PHYS)
*20156(MASS,STAT,CHEM,MATH,PHYS) 20157(BIOL)
*20158(ALTE,BIOL,CHEM)
*20159(ALTE,STAT,CHEM,MATH,PHYS) *20160(MASS,CSCA)
*20161(ALTE,BIOL)

College: 002 RAMANUJAN JR COLLEGE

First Division : Nos.

*20162(ENGL,MASS,BIOL,CHEM,MATH,PHYS)
*20163(ENGL,MASS,PHYS,CHEM,BIOL,MATH)
*20164(ENGL,CHEM,BIOL) 20165(BIOL)
*20166(ENGL,MASS,CHEM,BIOL,MATH)
*20167(ENGL,ALTE,CHEM,BIOL)
*20168(ENGL,MASS,CHEM,BIOL)
*20169(ENGL,ALTE,CHEM,BIOL) 20170(ENGL,BIOL)
*20171(ENGL,ALTE,PHYS,CHEM,BIOL)
*20172(ENGL,MASS,CHEM,BIOL) 20173(ALTE,CSCA,CHEM)
20174(STAT) *20175(ENGL,ALTE,BIOL)
*20176(ENGL,STAT,CHEM) *20177(ENGL,ALTE,CHEM,BIOL)
*20178(ENGL,ALTE,BIOL)
*20179(ENGL,ALTE,BIOL,CHEM,MATH,PHYS)
*20180(MASS,PHYS,CHEM,BIOL)
*20181(MASS,BIOL,CHEM,MATH)
*20182(ENGL,MASS,PHYS,CHEM,BIOL)
*20183(MASS,STAT,CHEM) *20184(MASS,BIOL,CHEM)
*20185(MASS,BIOL) *20186(MASS,CHEM,BIOL)
*20187(MASS,STAT,CHEM,MATH)
*20188(MASS,STAT,CHEM,MATH) *20189(ALTE,BIOL,CHEM)
*20190(ALTE,STAT,CHEM) *20191(ALTE,BIOL,CHEM)
*20192(ENGL,ALTE,MATH,BIOL,CHEM)
*20193(ENGL,ALTE,BIOL)
*20194(ENGL,ALTE,PHYS,CHEM,BIOL)
*20195(ENGL,MASS,STAT,CHEM) *20196(MASS,STAT,CHEM)
*20197(MASS,PHYS,CHEM,STAT,MATH)
*20198(ENGL,MASS,STAT,CHEM,MATH)
*20199(ENGL,ALTE,BIOL,CHEM,PHYS)
*20200(ALTE,CHEM,BIOL) *20201(MASS,STAT,CHEM)
*20202(ALTE,BIOL,CHEM) *20203(MASS,CHEM,STAT)
*20204(ENGL,ALTE,STAT,CHEM,MATH)
*20205(MASS,STAT,CHEM,MATH) *20206(CHEM)
*20207(MASS,STAT,CHEM,MATH)
*20208(ENGL,MASS,MATH,STAT,CHEM) 20209(ALTE,BIOL)
*20210(ENGL,ALTE,PHYS,CHEM,BIOL)
*20211(BIOL,CHEM,MATH) *20212(ALTE,CHEM,BIOL)
20213(STAT) *20214(ALTE,CHEM,BIOL)
*20215(MASS,STAT,CHEM)
*20216(ENGL,MASS,BIOL,PHYS,CHEM,MATH)
*20217(ENGL,MASS,BIOL,CHEM,MATH)
*20218(ENGL,MASS,BIOL,CHEM,MATH,PHYS)
20219(BIOL) *20220(MASS,BIOL) *20221(MASS,BIOL)
*20222(ALTE,CHEM,BIOL) *20223(MASS,PHYS,CHEM,BIOL)
*20224(ENGL,MASS,BIOL,CHEM,MATH)
*20225(MASS,BIOL,CHEM,MATH) *20226(CHEM)
*20227(MASS,STAT,CHEM) *20228(MASS,CHEM,BIOL)
20230(MASS,BIOL) *20231(ALTE,PHYS,CHEM,BIOL)
*20232(ALTE,BIOL,CHEM) *20233(MASS,CHEM,STAT)
20234 *20235(MASS,CHEM,BIOL)
20236(MASS,CHEM,BIOL)
*20237(MASS,BIOL,CHEM,MATH,PHYS)

College: 002 RAMANUJAN JR COLLEGE

First Division : Nos.

*20238(ENGL,MASS,CHEM,MATH) *20239(MASS,BIOL,CHEM)
*20240(MASS,CHEM) *20241(MBEN,MATH)
*20242(MASS,CHEM,BIOL) *20243(MASS,CHEM,BIOL)
*20244(MASS,CHEM,BIOL) *20245(MASS,CHEM,BIOL)
*20246(MASS,MATH,CHEM,BIOL) *20247(MASS,BIOL,CHEM)
*20248(ALTE,CHEM,BIOL) *20249(MASS,CHEM,BIOL)
*20250(MASS,CHEM,BIOL) 20251(CHEM)
*20252(MASS,BIOL,CHEM) *20253(MASS,CHEM,PHYS,BIOL)
*20254(ENGL,MASS,CHEM,BIOL)
*20255(ENGL,ALTE,CHEM,BIOL)
*20256(MASS,CHEM,BIOL) 20257(ENGL,ALTE,CHEM)
*20258(ENGL,MASS,BIOL) 20259
*20260(ENGL,MASS,CHEM,PHYS) *20261(ALTE,CHEM,BIOL)
*20262(ALTE,CHEM,BIOL) *20263(ENGL,ALTE,CHEM,BIOL)
*20264(ENGL,MASS,BIOL,CHEM) *20265(ENGL,MASS,CHEM)
*20266(ENGL,MASS,PHYS,BIOL,CHEM) *20267(MASS,CHEM)
*20268(ENGL,ALTE,CHEM) *20269(MASS,CHEM)
*20270(ENGL,ALTE,CHEM,MATH)
*20271(ENGL,MASS,PHYS,CHEM)
*20272(ENGL,MASS,PHYS,CHEM)
*20273(ENGL,ALTE,BIOL,CHEM)
*20274(ENGL,CHEM) *20275(ENGL,MASS,CHEM)
*20276(ENGL,MASS,BIOL,PHYS,CHEM)
*20277(ENGL,MASS,CHEM,BIOL)
*20278(ENGL,ALTE,PHYS,CHEM,BIOL)
*20279(ENGL,CHEM,BIOL)
*20280(ENGL,MASS,PHYS,CHEM,BIOL)
*20281(ENGL,ALTE,PHYS,CHEM,BIOL)
*20282(ENGL,ALTE,CHEM,BIOL)
*20283(ENGL,MASS,PHYS,CHEM,BIOL,MATH)
*20284(ENGL,MASS,PHYS,CHEM,BIOL)
*20285(ENGL,ALTE,PHYS,CHEM,STAT,MATH)
*20286(ENGL,ALTE,PHYS,CHEM,BIOL)
*20287(ENGL,MASS,BIOL) 20288(ENGL) *20289(ENGL)
*20290(MASS,CHEM,BIOL) *20291(MASS,BIOL,CHEM)
*20292(ENGL,ALTE,BIOL,CHEM) 20293(CHEM,BIOL)
*20294(ENGL,ALTE,CHEM,PHYS,BIOL,MATH)
*20295(ENGL,ALTE,CHEM,BIOL) *20296(MASS,BIOL)
*20297(ENGL,MASS,PHYS,CHEM,BIOL,MATH)
*20298(ENGL,ALTE,CHEM,BIOL) *20299(MASS,CHEM,MATH)
20300(ENGL,BIOL) 20301(CHEM)
*20302(MASS,PHYS,CHEM,MATH)
*20303(ENGL,MASS,BIOL,CHEM,MATH)
*20304(MASS,CHEM,BIOL) *20305(MASS,CHEM)
*20306(MASS,CHEM,BIOL) *20307(MASS,CHEM,BIOL)
*20308(MASS,BIOL) *20309(MASS,PHYS,CHEM,BIOL)
*20310(MASS,BIOL,CHEM,PHYS)
*20311(ENGL,ALTE,BIOL,CHEM,MATH)
*20312(MASS,CHEM,BIOL)
*20313(ENGL,MASS,PHYS,MATH,CHEM)
*20314(ALTE,PHYS,CHEM,BIOL)

College: 002 RAMANUJAN JR COLLEGE

First Division : Nos.

*20315(ENGL,MASS,CHEM,BIOL)
20316(MASS,BIOL) *20317(MASS,BIOL,CHEM,MATH,PHYS)
*20318(MASS,MATH,PHYS,CHEM)
*20319(MASS,PHYS,CHEM,MATH)
*20320(MASS,CHEM,BIOL) *20321(ENGL,MASS,STAT,CHEM)
*20322(ALTE,CHEM,BIOL) *20323(MASS,CHEM,BIOL)
20324(MASS) *20325(MASS,CHEM) 20326(CHEM)
*20327(ENGL,MASS,MATH,CHEM) 20328(CHEM,BIOL)
*20329(MASS,CHEM,BIOL) *20330(ENGL,MASS,BIOL)
*20331(ENGL,ALTE,PHYS,CHEM,BIOL)
*20332(ENGL,MASS,BIOL) 20333(MASS) *20334(MASS)
20335(MASS,BIOL) 20336(MASS,BIOL)
20338(ALTE,BIOL) *20339(MASS,BIOL) 20340(MASS)
20341(MASS,BIOL) *20342(MASS,PHYS,CHEM,MATH)
*20343(MASS,PHYS,CHEM,BIOL) 20344(MASS)
20345(BIOL) *20346(MASS,BIOL,CHEM,MATH)
*20347(ENGL,ALTE,BIOL,CHEM)
*20348(ENGL,ALTE) 20349(ALTE,BIOL) 20351(BIOL)
20352 *20353(ALTE) 20354(ENGL,ALTE)
*20355(ENGL,ALTE,CHEM,PHYS,BIOL)
*20356(ENGL,ALTE,PHYS,CHEM,BIOL)
*20357(ENGL,ALTE,CHEM,STAT) *20358(STAT)
*20359(BIOL) 20360(ALTE,BIOL) 20361(ENGL,ALTE,BIOL)
*20362(ENGL,ALTE,BIOL,PHYS,CHEM)
*20363(ENGL,ALTE,PHYS,CHEM,BIOL)
*20364(ENGL,ALTE,BIOL,PHYS,CHEM)
*20365(ENGL,CHEM,PHYS)
*20366(ENGL,ALTE,PHYS,CHEM,BIOL)
*20367(ALTE,CHEM,BIOL)
*20368(ENGL,ALTE,CHEM,PHYS,BIOL) 20369
*20370(ENGL,ALTE,PHYS,CHEM,BIOL)
*20372(ENGL,ALTE,CHEM,BIOL)
*20373(ENGL,ALTE,PHYS,CHEM,MATH,BIOL)
*20374(ENGL,PHYS,CHEM,BIOL) 20375(BIOL) 20376
*20377(ENGL,ALTE,PHYS,CHEM,BIOL) 20378(ALTE)
20379(ALTE,BIOL) 20380(ENGL,ALTE,BIOL)
*20381(ENGL,MASS,STAT,CHEM,MATH,PHYS)
*20382(ENGL,MASS,CHEM,PHYS,BIOL,MATH)
*20383(ENGL,MASS,CHEM,MATH,BIOL,PHYS)
*20384(ENGL,MASS,PHYS,CHEM,BIOL,MATH)
*20385(ENGL,MASS,BIOL,CHEM,MATH)
*20386(ENGL,MASS,BIOL,CHEM) *20387(MASS,BIOL)
*20388(ENGL,MASS,BIOL)
*20389(ENGL,ALTE,PHYS,CHEM,BIOL,MATH)
*20390(ENGL,ALTE,CHEM,BIOL)
*20391(ENGL,ALTE,PHYS,CHEM,BIOL)
*20392(ENGL,ALTE,CHEM,BIOL)
*20393(ENGL,ALTE,CHEM,BIOL)
*20394(ENGL,CHEM,BIOL)
*20395(ENGL,ALTE,CHEM,PHYS,BIOL)
*20396(ENGL,ALTE,PHYS,CHEM,BIOL) 20397(ALTE,BIOL)

College: 002 RAMANUJAN JR COLLEGE

First Division : Nos.

*20398(ENGL,ALTE,CHEM,BIOL)
*20399(ENGL,ALTE,CHEM,BIOL)
*20400(ENGL,ALTE,PHYS,CHEM,BIOL)
*20401(ENGL,ALTE,CHEM,BIOL)
*20402(ENGL,ALTE,STAT,CHEM)
*20403(ENGL,ALTE,BIOL,CHEM)
*20404(ENGL,ALTE,BIOL,CHEM)
*20405(ENGL,ALTE,BIOL,CHEM)
*20406(ENGL,MASS,BIOL,CHEM)
*20407(ENGL,MASS,CHEM,BIOL) *20408(MASS,STAT)
*20409(ENGL,ALTE,BIOL,CHEM)
*20410(ENGL,ALTE,CHEM,CSCA)
*20411(ENGL,MASS,STAT) *20412(ENGL,MASS,BIOL)
*20413(ENGL,ALTE,CHEM,BIOL)
*20414(ENGL,ALTE,CHEM,BIOL)
*20415(ENGL,ALTE,CHEM,BIOL)
*20417(ENGL,ALTE,MATH,STAT,CHEM)
*20418(ENGL,ALTE,CHEM,BIOL)
*20419(ENGL,ALTE,BIOL,CHEM,MATH)
*20420(ENGL,MASS,BIOL) *20421(ENGL,ALTE,CHEM,BIOL)
*20422(ENGL,MASS,BIOL) *20423(ENGL,ALTE,CHEM,BIOL)
*20424(ENGL,ALTE,MATH,CHEM,BIOL)
*20425(ENGL,ALTE,BIOL,CHEM)
*20426(ENGL,ALTE,BIOL,CHEM)
*20427(ENGL,ALTE,CHEM,BIOL)
*20428(ENGL,ALTE,CHEM,BIOL)
*20429(ENGL,MASS,BIOL,CHEM)
*20430(ENGL,ALTE,CHEM,BIOL)
*20431(ENGL,MASS,BIOL,CHEM)
*20432(ENGL,ALTE,BIOL,PHYS,CHEM,MATH)
*20433(ENGL,MASS,CSCA,CHEM,MATH)
*20434(ENGL,ALTE,BIOL,CHEM,MATH,PHYS)
*20435(ENGL,MASS,BIOL,CHEM,MATH)
*20436(ENGL,MASS,MATH,STAT,CHEM)
*20437(ENGL,ALTE,MATH,CHEM,BIOL,PHYS)
*20438(ENGL,ALTE,BIOL,CHEM,MATH)
*20439(ENGL,ALTE,CHEM,BIOL)
*20440(ENGL,ALTE,BIOL,CHEM) 20441(ENGL,ALTE,BIOL)
*20442(ENGL,MASS,CHEM,STAT,MATH,PHYS)
*20443(ENGL,MASS,BIOL,CHEM)
*20444(ENGL,MASS,CHEM,BIOL)
*20445(ENGL,ALTE,CHEM,BIOL)
*20446(ENGL,MASS,CHEM,BIOL)
*20447(ENGL,MASS,CHEM,MATH)
*20448(ENGL,MASS,CSCA,CHEM,MATH)
*20449(ENGL,MASS,CHEM,BIOL)
*20450(ENGL,MASS,PHYS,CHEM,BIOL,MATH)
*20451(ENGL,ALTE,CHEM,BIOL)
*20452(ENGL,ALTE,CHEM,BIOL)
*20453(ENGL,ALTE,BIOL,CHEM) 20454 20455(ALTE,BIOL)
*20456(MASS,CHEM,BIOL) *20457(MASS,BIOL)

College: 002 RAMANUJAN JR COLLEGE

First Division : Nos.

*20458(MASS,CSCA,MATH) *20459(MASS,CHEM,BIOL)
20460(MASS) *20461(MASS) *20463(MASS,BIOL,CHEM)
*20464(ALTE,BIOL) *20465(MASS,STAT)
*20466(MASS,BIOL,CHEM) 20467(ALTE,BIOL)
*20468(ALTE,BIOL,CHEM) 20469(MASS,CHEM)
*20470(MASS,CHEM,BIOL) *20471(MASS,BIOL)
*20472(MASS,CHEM) *20473(ALTE,BIOL,CHEM)
20474(MASS) *20475(ENGL,ALTE,CHEM,BIOL)
*20476(ENGL,ALTE,PHYS,CHEM,BIOL)
*20477(MASS,BIOL,CHEM) 20478(ALTE,BIOL)
20479(MASS,BIOL) 20480(MASS,BIOL)
*20481(MASS,CHEM,BIOL) *20482(ALTE,STAT,CHEM,MATH)
*20483(MASS,CHEM,BIOL) 20484(MASS)
*20485(MASS,CHEM,BIOL) *20486(ENGL,ALTE,CHEM,BIOL)
*20487(ENGL,ALTE,CHEM,BIOL)
*20488(ENGL,ALTE,MATH,CHEM,BIOL)
*20489(ALTE,CHEM,BIOL) *20490(ALTE,CHEM,BIOL)
*20491(ENGL,ALTE,CHEM,BIOL) 20492(MASS)
*20493(MASS,CHEM) *20494(MASS,CHEM,BIOL)
20495(MASS) 20496(MASS,BIOL) 20497(MASS)
20498(ALTE,BIOL) 20500(MASS,BIOL)
*20501(MASS,CHEM,BIOL) *20502(MASS,BIOL)
*20503(MASS,BIOL) *20504(MASS,BIOL)
*20505(MASS,CHEM,BIOL) *20506(ENGL,MASS,CHEM,BIOL)
20507(MASS,CHEM) 20508(MASS,BIOL)
20509(MASS,BIOL) 20510(MASS,BIOL)
20511(MASS,BIOL) 20512(ALTE,BIOL)
*20513(ENGL,MASS,BIOL,CHEM) 20514 20515(MASS)
*20516(ALTE,BIOL,CHEM) 20517(ALTE,BIOL)
*20518(MASS,PHYS,CHEM,BIOL)
*20519(ENGL,MASS,CHEM,BIOL)
*20520(MASS,BIOL) 20521(ENGL,MASS,BIOL)
*20522(MASS,CHEM,BIOL) *20523(ENGL,MASS,BIOL)
20524(MASS,BIOL) *20525(MASS,BIOL)
*20526(ALTE,BIOL) *20527(MASS,CHEM,BIOL)
*20528(ALTE,CHEM,BIOL) 20529(MASS) 20530(MASS)
*20531(MASS,CHEM,BIOL) *20532(ENGL,MASS,CHEM,BIOL)
*20533(ALTE,BIOL) 20534(ENGL,ALTE,BIOL)
20535(ALTE,BIOL) *20536(ALTE,BIOL)
20537(ALTE,BIOL) *20538(ENGL,ALTE,BIOL,CHEM)
*20539(ENGL,ALTE,BIOL,CHEM) *20540(ENGL,ALTE,BIOL)
20541(MASS,BIOL) *20542(ENGL,ALTE)
*20543(ENGL,ALTE,BIOL) 20544(MASS)
20545(MASS,BIOL) *20546(ENGL,MASS,BIOL)
*20547(ENGL,ALTE,BIOL) *20548(ENGL,ALTE,CHEM,BIOL)
*20549(ALTE,BIOL) *20550(ENGL,BIOL,CHEM)
20551(ENGL) *20552(ENGL,ALTE,BIOL)
*20553(ENGL,ALTE,CHEM,BIOL) *20554(ENGL,ALTE,BIOL)
*20555(ENGL,ALTE,MATH,BIOL,CHEM)
*20556(ENGL,ALTE,BIOL,CHEM)
*20557(ENGL,ALTE,PHYS,CHEM,BIOL,MATH)

College: 002 RAMANUJAN JR COLLEGE

First Division : Nos.

*20558(ENGL,ALTE,CHEM,BIOL)
*20559(ENGL,ALTE,CHEM,BIOL) *20560(ENGL,BIOL,CHEM)
*20561(ENGL,ALTE,BIOL,MATH,CHEM)
*20562(MASS,BIOL,CHEM) *20564(BIOL)
20569(MASS,BIOL) 20571

Second Division : Nos.

20229 20337 20499 20570

Third Division : Nos.

NIL

Centre: 0730 PURANIGUDAM R K B H S SCHOOL

College: 001 PURANIGUDAM R K B H S SCHOOL

First Division : Nos.

20001 20002(ITES)

Second Division : Nos.

20006 20007 20008 20009

Third Division : Nos.

20003

Centre: 0732 RAHA H S SCHOOL

College: 001 RAHA H S SCHOOL

First Division : Nos.

20001(MASS) 20003(MASS) 20004(MASS) 20005 20006
20013 20014(MASS) 20016(MASS) 20018(MASS)
20019(MASS)

Second Division : Nos.

20002 20007 20009 20010 20011 20012 20015 20017

Third Division : Nos.

NIL

Centre: 0735 RUPAHI H S SCHOOL

College: 001 RUPAHI H S SCHOOL

First Division : Nos.

20020(ALTE) 20021(ALTE) 20025(ALTE) 20028(ALTE)
20045 20070(BIOL) 20095 20096(MASS)
*20097(ENGL,MASS,CHEM) 20101 20102 20106
20107(ENGL,ALTE,BIOL) 20114(ALTE) 20118 20126

Second Division : Nos.

20001 20003 20004 20005 20007 20008 20009 20011
20013 20014 20016 20018 20019 20023 20024 20026
20027 20030 20031(ALTE) 20034 20035 20036 20037
20042 20043 20046 20047 20048 20049 20050 20051
20052 20053 20054 20055 20056 20057 20058 20060
20061 20062 20063 20064 20065 20066 20067 20068
20069 20071 20072 20073 20074 20075 20076 20077
20078 20079 20089 20090 20091 20092 20093 20098
20099 20100 20103 20104 20105 20110 20111 20112
20113 20115 20116 20119 20120 20121 20123 20127
20130(GEOG) 20139 20140 20142

Third Division : Nos.

20002 20010 20012 20039 20040 20041 20059 20081
20082 20084 20085 20087 20108 20117 20122 20128
20129 20136 20138

Centre: 0739 BARBHAG COLLEGE

College: 001 BARBHAG COLLEGE

First Division : Nos.

20002(MASS,BIOL) 20008(MASS) 20009 20010
20011(MASS) 20017(MASS) 20018 20019(MASS)
20020(MASS,CHEM) 20021(MASS)
*20024(MASS,CHEM,BIOL) 20025 20027(BIOL)
20029(BIOL) 20032(MASS,BIOL) 20033(BIOL)
20034(BIOL) 20042

Second Division : Nos.

20001 20004 20005 20006 20007(MASS) 20015 20016
20023 20026 20030 20031 20036

College: 001 BARBHAG COLLEGE

Third Division : Nos.

20012 20037 20038

Centre: 0742 CHAMATA H S SCHOOL

College: 001 CHAMATA H S SCHOOL

First Division : Nos.

20003(MASS) 20004(MASS,BIOL) 20005(MASS) 20007
20008 20009(BIOL) *20013(MASS,BIOL) 20014(MASS)
20016 *20023(MASS,BIOL,CHEM)
*20026(MASS,BIOL,MATH) 20028 20031(BIOL)
20032(BIOL) 20033(BIOL) 20045(MASS) 20050
*20051(BIOL,CHEM,MATH) *20052(MASS,MATH,CHEM)
*20053(MASS,MATH,CHEM) *20054(MASS,BIOL,CHEM,MATH)
*20055(CHEM,MATH) *20056(MASS,BIOL,CHEM,MATH)
20057(MASS,BIOL) 20058(MASS,BIOL)
*20059(MASS,BIOL,MATH) *20060(MATH,CHEM,BIOL)
20061(MASS,CHEM) 20062(MASS,CHEM) 20063(CHEM)
20064(MASS,CHEM) 20065 20066 20067 20068(CHEM)
*20070(CHEM,MATH) 20071 20072 20073(BIOL)
20074(BIOL) 20075(BIOL) 20076 20077 20078
*20079(MASS,CHEM) *20080(MASS,CHEM)
*20081(ENGL,MASS,CHEM,MATH) 20082(CHEM)
*20083(ENGL,MASS,BIOL,CHEM,MATH,PHYS)
20084(MASS) 20085 *20086(ENGL,MASS,CHEM,BIOL)
*20087(ENGL,MASS,BIOL,CHEM,MATH,PHYS)
20088(BIOL) 20090(BIOL,CHEM) 20091
20092(CHEM,BIOL) *20093(ENGL,MASS,BIOL,CHEM,MATH)
20094(CHEM) 20095(BIOL) 20096
*20097(ENGL,MASS,BIOL) 20098(MASS) 20099
20100(MASS) 20101(ENGL,MASS,BIOL)
20102(MASS,BIOL) 20103 20104(BIOL) 20105
*20106(ENGL,MASS,BIOL,MATH,CHEM) 20107(MASS,BIOL)
20108(MASS,BIOL) 20109 *20110(ENGL,MASS,CHEM,BIOL)
*20111(ENGL,MASS,BIOL) 20112(MASS,BIOL)
20113(ENGL,BIOL) 20114(MASS) 20115(MASS)
20116(MASS) *20117(ENGL,MASS,BIOL,CHEM,MATH)
*20118(ENGL,MASS,BIOL,CHEM)
*20119(ENGL,MASS,MATH,BIOL,CHEM,PHYS)
*20120(MASS,BIOL,CHEM,MATH)
*20121(ENGL,MASS,BIOL,CHEM,MATH,PHYS)
*20122(ENGL,MASS,BIOL) *20123(ENGL,MASS,CHEM,MATH)
20124(MASS) 20125(ENGL,MASS,BIOL)
20126(ENGL,BIOL) *20127(ENGL,MASS,BIOL,CHEM)
20128(MASS,BIOL) 20129(ENGL,MASS,BIOL)
20130(ENGL,MASS,BIOL) 20131(MASS,BIOL)

College: 001 CHAMATA H S SCHOOL

First Division : Nos.

20132(MASS,BIOL) 20133(MASS) 20134(ENGL,MASS)

Second Division : Nos.

20001 20002 20006 20010 20011(MASS) 20012 20015
20017 20018 20019 20020 20021 20022 20024 20025
20027 20030 20034 20035 20036 20037 20038 20039
20040 20041 20042 20043 20044(MASS) 20046 20047
20048 20049 20135 20155(BIOL)

Third Division : Nos.

NIL

College: 003 BANGAON H S SCHOOL

First Division : Nos.

20146(BIOL) *20147(ENGL,MATH,BIOL) 20148 20149
20150(MASS,MATH)

Second Division : Nos.

20145 20151 20153

Third Division : Nos.

NIL

Centre: 0747 GOVT GURDON H S SCHOOL

College: 001 GOVT GURDON H S SCHOOL

First Division : Nos.

20004(ITES) 20017 20024(BIOL) 20026
*20027(ENGL,MASS,CHEM,BIOL) 20028(MASS)
*20029(ENGL,MASS,BIOL) 20030(MASS) 20031(MASS)
20032(MASS) 20033(MASS) 20034(MASS)
20035(MASS,BIOL) 20036(MASS) 20037(MASS)
20038(MASS) 20040(MASS) 20041(MASS) 20042(MASS)
20043(MASS) 20044(MASS) 20045(MASS,BIOL)
20046(MASS) 20047(MASS) 20048(MASS)
20049(ENGL,MASS) 20050(MASS) 20051(MASS)
20052(MASS) 20053(MASS,BIOL) 20054 20055(MASS)
20058 20059 20060(MASS) 20061(MASS) 20062(MASS)

College: 001 GOVT GURDON H S SCHOOL

First Division : Nos.

20063(MASS) 20064 20065 20066(ENGL,MASS) 20067
20068 20069(BIOL) 20070 20071(MASS,BIOL) 20074
20075 20077(MASS) 20078(BIOL) 20079 20080(MASS)
*20081(ALTE,BIOL) 20083(MASS) 20084(MASS)
20086(BIOL) 20087(BIOL) 20088(ALTE,BIOL)
20089(BIOL) 20090 20091(MASS) *20094(MASS,BIOL)
20095 20096(BIOL) 20098 20099 20100(MASS) 20101
20102(MASS) *20103(ENGL,MASS) 20104 20105
20106(MASS) 20108 20109(MASS) 20110(MASS)
20111(MASS) 20112(ENGL,MASS) *20113(ENGL)
20114(ENGL) 20116 *20117(ENGL,ALTE,BIOL) 20118
*20119(ENGL,MASS,BIOL) 20120(ENGL) 20121(ENGL)
20122(ENGL,MASS)
*20123(ENGL,MASS,BIOL,CHEM,MATH,PHYS)
*20124(ENGL,MASS,BIOL,MATH) *20125(ENGL,MASS,BIOL)
*20126(ENGL,BIOL) 20127 *20128(ENGL,MASS)
20129(ENGL) 20130(ENGL) 20131(ENGL)
20132(ENGL,MATH) *20133(ENGL,MASS)
*20134(ENGL,MASS,MATH) *20135(ENGL,BIOL,MATH)
*20136(ENGL,MATH) 20137(MASS,BIOL) 20138
*20139(MASS,BIOL,CHEM,MATH) *20140(ENGL,BIOL,MATH)
*20141(ENGL,BIOL,MATH) 20142 20143 20144(MASS)
20145 20146 *20147(ENGL,MASS,BIOL,MATH)
*20148(ENGL,MASS,BIOL) 20149(MASS,BIOL)
*20150(BIOL) *20151(ENGL,MASS,BIOL,CHEM,MATH)
*20152(MASS,BIOL,CHEM,MATH)
*20153(MASS,BIOL,CHEM,MATH)
*20154(ENGL,ALTE,BIOL,MATH)
20156(MASS) 20158(MASS)
*20159(MASS,CHEM,BIOL) *20160(MASS,BIOL)
20161(MASS,BIOL) 20162(BIOL) 20163(CHEM,BIOL)
20164 20165(MASS,CHEM,BIOL) 20166(MASS,BIOL)
*20167(MASS,BIOL) 20168(MASS,BIOL,CHEM)
*20169(MASS,BIOL,CHEM) *20170(ENGL,ALTE,BIOL,CHEM)
20172(CHEM) 20173 *20174(ALTE,BIOL) 20175(BIOL)
*20176(ALTE,CHEM,BIOL) *20177(ALTE,BIOL)
20178(BIOL) 20179(BIOL) 20180(BIOL) 20181(BIOL)
20182(BIOL) *20183(MASS,BIOL) 20184 20186
20187(BIOL) 20188 20189(ALTE,BIOL) 20191(BIOL)
20193 20195(ALTE,BIOL) 20196(BIOL) 20199(BIOL)
*20200(MASS,CHEM,BIOL) *20201(MASS,BIOL,MATH,CHEM)
20202(MASS,BIOL) 20203 20204(ENGL,ALTE,BIOL)
*20205(ENGL,MASS,BIOL,CHEM,MATH)
*20206(MASS,BIOL,CHEM) 20207(MASS,BIOL)
20208(MASS) 20209(MASS) 20210 20211(MASS)
20212(MASS) 20213(MASS) 20214(MASS,BIOL)
20215(MASS,BIOL) 20216(MASS) 20217 20219 20220
20224(MASS) 20225 20226(MASS)
*20228(ENGL,BIOL,CHEM) *20229(ENGL,ALTE,BIOL,CHEM)
20230 20233(MASS) 20234 20241(MASS) 20242 20243

College: 001 GOVT GURDON H S SCHOOL

First Division : Nos.

20245 20248(MASS) 20249 20250 20252(BIOL)
20253(ALTE,BIOL) 20254(MATH) 20255(MASS)
20257(MASS) 20258(MASS,BIOL) 20260(MASS)
20261(BIOL) *20278(MASS,CHEM) 20279(MASS) 20280
20282 20283(CHEM) 20285(ENGL,MASS,BIOL)
*20287(ENGL,MASS,BIOL) 20288(MASS) 20289(MASS)
20290(MASS) 20291(MASS) 20292(ENGL,MASS)
20293(MASS) *20294(MASS,BIOL) 20295(MASS,BIOL)
20296 20297(CHEM,BIOL) *20298(CHEM,BIOL) 20299
20300 *20301(ENGL,MASS,BIOL) *20302(BIOL)
20303(MASS,BIOL) 20304(ENGL,ALTE)
*20305(ENGL,MASS,CHEM,BIOL)
*20306(ENGL,MASS,CHEM,BIOL)
*20307(ENGL,MASS,BIOL) *20308(ENGL,MASS,BIOL)
20309 20310(ENGL,ALTE,BIOL) 20311(BIOL)
20312(ENGL,BIOL) 20313(ENGL) 20314 20315 20317
20318 20321(MASS) 20322(MASS,BIOL) 20323 20324
20325(MASS) 20326 *20327(ENGL,MASS,BIOL)
*20328(MASS,BIOL) 20330(ENGL,BIOL) 20331 20332
*20333(ENGL,MASS,BIOL) 20334(BIOL)
20335(ALTE,BIOL) 20336 20337(MASS) 20338(MASS)
20340(ENGL,MASS) *20341(ENGL,ALTE,BIOL)
20342(ALTE,BIOL) *20343(ENGL,MASS,CHEM,BIOL)
*20344(ENGL,MASS,CHEM,BIOL) 20345(MASS) 20346
20347(BIOL) 20348(MASS) 20349
*20351(ENGL,ALTE,BIOL) 20352(MASS)
*20353(ENGL,MASS,BIOL,CHEM) 20354(MASS,BIOL)
20355(MASS,BIOL) 20356(MASS) 20357 20359(MASS)
20360(BIOL) 20361(ENGL,MASS)
*20362(ENGL,MASS,BIOL,CHEM,MATH)
*20363(ENGL,MASS,BIOL) 20365(MASS) 20366 20368
20369(ENGL,ALTE) 20370 20371 20373(ENGL,ALTE)
*20374(ENGL,ALTE) 20375(MASS) 20376(MASS,BIOL)
20377(ENGL,BIOL) *20378(ENGL,ALTE,BIOL)
*20379(ENGL,MASS,BIOL) 20380(MASS) 20381(MASS)
20382(ALTE,BIOL) 20383(MASS) 20384(MASS,BIOL)
20385 20390 20398 20402 20406(MASS)

Second Division : Nos.

20001 20002 20003 20005 20006 20007 20008 20009
20010 20011 20012 20013 20014 20015 20016 20018
20019 20020 20021(MASS) 20022(MASS) 20023 20025
20039 20056 20057 20072 20073 20082 20092 20093
20097 20107 20115 20155 20157 20171 20190(BIOL)
20192 20194(MASS) 20197 20198 20218 20221 20222
20227 20231 20232 20235 20236 20237 20238 20239
20240 20244 20246 20247 20251 20256 20259 20262
20263 20264 20265 20266 20269 20270 20271

College: 001 GOVT GURDON H S SCHOOL

Second Division : Nos.

20272(MBOD) 20277 20284 20286 20316 20319 20320
20329 20339 20350 20358 20364 20367 20372 20386
20387 20388 20391 20401 20404 20405

Third Division : Nos.

20223 20275 20281

College: 002 BRIGHT STAR ACADEMY JR COLLEGE

First Division : Nos.

20447(MASS) 20448
*20449(ENGL,MASS,PHYS,CHEM,BIOL,MATH) 20450
20454 20455 20458(MASS,BIOL)

Second Division : Nos.

20446 20451 20452 20453 20456 20457

Third Division : Nos.

NIL

Centre: 0752 MAKHIBAHA H S SCHOOL

College: 001 MAKHIBAHA H S SCHOOL

First Division : Nos.

20006

Second Division : Nos.

20001 20002 20003 20004 20005 20007 20008 20009
20010 20011 20012 20013 20014 20015 20016 20017
20018 20019 20020 20021

Third Division : Nos.

NIL

Centre: 0753 MILAN H S SCHOOL

College: 001 MILAN H S SCHOOL

First Division : Nos.

NIL

Second Division : Nos.

20001

Third Division : Nos.

NIL

Centre: 0755 NALBARI COLLEGE

College: 001 NALBARI COLLEGE

First Division : Nos.

20002 20003(ALTE) 20004(MASS,BIOL)
20011(ALTE,BIOL) *20014(BIOL) 20015 20019(MASS)
*20020(ALTE,BIOL,CHEM) 20023 20029 20033 20034
*20041(CHEM,BIOL) 20043(BIOL) 20044 *20046(BIOL)
20054 20056(ENGL,CHEM,BIOL) *20060(MASS)
*20065(ENGL,MASS,CHEM,BIOL) 20066(MASS,CHEM)
*20067(MASS,CHEM,BIOL) 20068(BIOL) 20071(MASS)
20074(MASS,BIOL) 20075 20076(MASS) 20077
20082(MASS) 20089(BIOL) 20090(MASS,BIOL)
20096(PHYS) 20101(ENGL,BIOL) 20103 20104(ALTE)
20113(MASS) 20119(BIOL) 20120(MASS) 20121
20124(ALTE) 20128 20129 20130(ENGL) 20133(ENGL)
20134 20137(ENGL) 20139(ENGL) 20141 20142
20143(ENGL,BIOL) 20145(MASS) 20148(ENGL) 20149
20150(ENGL,MASS) 20151(MASS)
*20154(ENGL,MASS,STAT) 20161(MASS)
*20163(ENGL,ALTE,BIOL) 20179 20180(MASS)

Second Division : Nos.

20005 20010 20012 20013(MASS) 20017 20018 20021
20024 20025 20026 20027 20028 20031 20032 20035
20036 20038 20039 20040 20045 20047 20049 20052
20053 20055 20057 20058 20059 20063 20064 20069
20073(ALTE) 20078(BIOL) 20079 20080 20081 20083
20085 20086 20088 20091 20094 20095 20097
20098(ENGL) 20099 20105 20109 20110 20112 20114
20118 20122 20123 20125 20126 20127 20131 20136
20138 20140 20146 20147 20153 20156 20159 20160

College: 001 NALBARI COLLEGE

Second Division : Nos.

20162

Third Division : Nos.

20007 20009 20037 20048 20070 20084 20087 20100
20102 20115 20117 20144

College: 002 SANKARDEV ACADEMY

First Division : Nos.

*20203(ENGL,ALTE,BIOL)
*20204(ENGL,ALTE,PHYS,CHEM,CSCA)
*20205(ENGL,MASS,CHEM,BIOL)
*20206(MASS,PHYS,CHEM,BIOL)
*20207(MASS,PHYS,CHEM,BIOL) *20208(ENGL,ALTE)
*20209(ALTE,PHYS) 20210(MASS)
*20211(MASS,BIOL,CHEM) *20212(ALTE,BIOL)
*20214(BIOL) *20215(ALTE,CHEM,BIOL) 20216 20218
20220 20221 20222(ALTE) 20224 20238(ALTE)
*20243(MASS,PHYS,CHEM,BIOL) *20244(MASS,CHEM,BIOL)
20245(MASS,BIOL) 20247 20248 20249(ALTE) 20250
*20251(ENGL,MASS,BIOL) *20252(ENGL,MASS,BIOL)
*20253(ENGL,ALTE) *20254(ENGL,ALTE,PHYS,CHEM,BIOL)
20255(ENGL,MASS) 20256(BIOL) 20258(MASS)
20260(ALTE) 20261 20263 20264(MASS) 20269
*20277(ENGL,BIOL) 20278 *20279(ENGL,ALTE,CSCA)
*20284(ENGL,MASS,CHEM,BIOL) 20285(ENGL) 20291(ALTE)

Second Division : Nos.

20213 20217 20223 20225 20226 20227 20228 20229
20230 20231 20232 20233(ALTE) 20234(ALTE) 20235
20236 20237(ALTE) 20240 20246 20259 20265(MASS)
20266 20271 20273 20274 20280 20282 20287(BIOL)

Third Division : Nos.

20239 20241 20242

Centre: 0757 P B DHIRDUTTA H S SCHOOL

College: 001 P B DHIRDUTTA H S SCHOOL

First Division : Nos.

20002(BIOL) *20006(MASS,BIOL) 20007(BIOL)
20008(BIOL) 20009(MASS,BIOL) 20010 20011 20012
20016 20021 20023(MASS) 20025 20027 20028(BIOL)
20029 20030 20031 20032 20033(MASS) 20034
20036(MASS) 20037 20039 20040 20041 20042
20043(MASS) 20044 20047(MASS) 20048

Second Division : Nos.

20004 20005 20013 20014 20015 20017 20018 20019
20020 20022 20024 20026 20035 20045 20046

Third Division : Nos.

20001

Expelled : Nos.

20038

Centre: 0760 R N CHOUDHARY H S SCHOOL

College: 001 R N CHOUDHARY H S SCHOOL

First Division : Nos.

20005 20006(MASS) 20013(BIOL) 20020(MASS) 20021
20022 20028 20056 20068(MASS) 20070(BIOL) 20073
20078(MASS) 20081 20088 *20093(ENGL)
20099(ENGL,MASS) 20107(ENGL,MASS,BIOL) 20108
20109(BIOL) 20110(MASS,BIOL)
20113(MASS,BIOL,CHEM) 20114 *20116(MASS,BIOL)
20117 20118(MASS) 20123 20126(MASS)
20128(MASS,BIOL) 20130 20131 20144 20145(MASS)
20153(BIOL,CHEM) *20155(MASS,CHEM)

Second Division : Nos.

20002 20003 20007 20009 20010 20011 20012 20015
20016 20018 20019 20024 20027 20030 20031 20032
20033 20035 20036 20038 20041 20042 20043 20044
20045 20047 20049 20052 20053 20054 20055 20057
20058 20059 20060 20061 20063 20064 20065 20066
20067 20069 20076 20079 20080 20083 20085 20086
20089 20090 20091 20101 20103 20104 20105 20106

College: 001 R N CHOUDHARY H S SCHOOL

Second Division : Nos.

20111 20112 20115 20119 20120 20124 20125 20127
20133 20138 20139 20140 20142 20143 20147 20152

Third Division : Nos.

20023 20039 20040 20046 20048 20050 20051 20071
20072 20074 20075 20082 20084 20087 20094 20135
20136 20137

Expelled : Nos.

20095

Centre: 0765 TIHU COLLEGE

College: 001 TIHU COLLEGE

First Division : Nos.

20004 20006(BIOL) 20014(BIOL) 20016(BIOL) 20024
20025(BIOL) *20026(MASS,BIOL,MATH,CHEM)
*20027(MASS,PHYS,CHEM) 20029 20037 20057
20067(ENGL,ALTE) 20068(ENGL) 20070(GEOG,BIOL)
20071 20075(MASS,BIOL) 20076(BIOL)

Second Division : Nos.

20002 20003 20005 20007(BIOL) 20008(BIOL) 20009
20010(BIOL) 20011 20012 20015 20017 20018(BIOL)
20019(BIOL) 20020 20021 20022 20023 20028 20030
20031 20032 20033 20034 20035 20036 20038 20039
20040 20041 20048 20049 20050 20052 20054 20056
20058 20060 20065 20066 20069 20072 20073 20074
20077 20078(GEOG) 20079

Third Division : Nos.

20001 20042 20043 20044 20055 20061 20063 20080
20082

Centre: 0767 A H D H S SCHOOL

College: 001 A H D H S SCHOOL

First Division : Nos.

20002 20003(ALTE) 20007 20008(ENGL) 20009
20016(ALTE) 20018(ENGL) 20019(BIOL) 20024

Second Division : Nos.

20001 20004 20006 20010 20012 20013 20014 20017
20020 20021 20022 20023

Third Division : Nos.

20015

College: 002 ARUNODOI ACADEMY

First Division : Nos.

*20030(ENGL,ALTE,BIOL,CHEM)
*20032(ENGL,MASS,CHEM,BIOL)
20033(ALTE,BIOL) 20034(ENGL,BIOL) 20035
*20036(ENGL,CHEM) 20037 20039(MASS,BIOL) 20040
*20041(ENGL,ALTE,CHEM,BIOL) 20042(BIOL)
*20043(ENGL,ALTE,CHEM,BIOL) *20044(BIOL) 20045(BIOL)
20048(ENGL,ALTE) *20050(MASS,BIOL)
*20051(ENGL,ALTE,CHEM,BIOL)
*20052(ENGL,MASS,CHEM,BIOL)
*20053(ALTE,CHEM,BIOL) 20054(BIOL) 20055(BIOL)
20056(BIOL) 20057(MASS) 20058
*20059(ENGL,MASS,CHEM,BIOL) 20060(BIOL)
20061(MASS,BIOL) 20062 20063
*20064(ENGL,MASS,PHYS,CHEM,BIOL) 20065(MASS)
20067 *20068(ENGL,MASS,CHEM,STAT) 20069 20070
*20071(MASS,CHEM) 20072 20073 20074 20075 20076
20077 *20078(ENGL,MASS,CHEM,BIOL) 20079 20080 20081
20082 20083 20084(ALTE,BIOL) 20086(ALTE)
*20087(MASS,BIOL) *20088(MASS,CHEM)
*20089(MASS,CHEM,BIOL) 20090
*20091(ENGL,ALTE,CHEM,BIOL) 20092 20093(ALTE) 20094
20095(ALTE) *20096(ALTE,CHEM,BIOL)
*20097(MASS,CHEM,BIOL) *20098(ENGL,ALTE,CHEM,BIOL)
20099 *20100(ALTE,CHEM,BIOL) *20101(ALTE,BIOL)
20103(MASS,BIOL) *20104(ENGL,MASS,PHYS,CHEM,BIOL)
20105(ENGL,ALTE) 20106(STAT) 20107(ENGL) 20108

College: 002 ARUNODOI ACADEMY

Second Division : Nos.

20031(BIOL) 20038 20046 20047(BIOL) 20066 20085 20102

Third Division : Nos.

NIL

Centre: 0773 DEMOW H S SCHOOL

College: 001 DEMOW H S SCHOOL

First Division : Nos.

20023(MASS,BIOL) 20038(MASS,BIOL)

Second Division : Nos.

20001 20002 20004 20005 20006 20007(ITES) 20008 20010(BIOL) 20011 20014 20015 20016(ITES) 20017 20018 20020 20022(MASS) 20024 20025(BIOL) 20026 20033 20035 20036(BIOL) 20037(MASS,BIOL)

Third Division : Nos.

20009 20012 20034

College: 002 DEMOW JR COLLEGE

First Division : Nos.

20042(MASS,BIOL) 20047(MASS) 20050(BIOL) 20052 20063(GEOL) 20067(MASS,BIOL) 20081(MASS) 20082(MASS) *20084(ENGL,MASS,CHEM,BIOL) 20086(MASS,BIOL) 20089(MASS) 20094(MASS) 20095(ENGL,ALTE)

Second Division : Nos.

20040 20041 20043 20045 20046 20048(MASS) 20049 20051 20055 20059 20060 20070 20071 20073 20074 20075 20076 20077 20078 20079 20080 20083(MASS) 20085 20087(MASS) 20090 20091 20093

College: 002 DEMOW JR COLLEGE

Third Division : Nos.

20044 20053 20054 20056 20057 20058 20061 20062 20064 20065 20072

Expelled : Nos.

20088

College: 003 BAKATA NEMUGURI H S SCHOOL

First Division : Nos.

20100(MASS)

Second Division : Nos.

20096 20097 20098 20099

Third Division : Nos.

NIL

Centre: 0778 H C D G COLLEGE

College: 002 NITAIPUKHURI H S SCHOOL

First Division : Nos.

NIL

Second Division : Nos.

20001 20002 20004 20005 20007 20008 20009 20010 20012

Third Division : Nos.

20006 20011 20013 20015 20016

Centre: 0779 JHANJI H N S COLLEGE

College: 002 JHANJI H S SCHOOL

First Division : Nos.

20001(BIOL) 20002(MASS) 20003(BIOL) 20007 20008
20011(BIOL) 20012(BIOL) 20013 20015 20016 20017
20022 20023 20027 20029 20031 20033 20035 20036
20037 20039(MASS) 20040 20042

Second Division : Nos.

20004 20005 20006 20009 20010 20014 20018 20019
20020 20021 20024 20025 20026 20028 20030 20032
20041 20043 20044

Third Division : Nos.

20034

Centre: 0781 NAZIRA BORTOLA H S SCHOOL

College: 001 NAZIRA BORTOLA H S SCHOOL

First Division : Nos.

20002 20004(BIOL) 20005 20006 20008 20009(BIOL)
20010(MASS) 20011(BIOL) 20012(MASS,BIOL)
20017(ALTE) 20021(MASS,GEOL) 20022 20025(MASS)
20028 20032 20033(MASS,GEOL) 20034 20036(ALTE)
20039 20040 20041(ALTE) 20043(MASS) 20044
20045(MASS) 20047 20048(GEOL) 20049 20050(ENGL)
20051 20052(MASS) 20053(ALTE) 20054
20057(MASS,GEOL) 20059(MASS) 20062(MASS) 20063
20064(MASS) 20069(ENGL,ALTE) 20070(ALTE,GEOL)
20073(ALTE,GEOL) 20074 20076(ALTE,GEOL)
20080(MASS) 20083(GEOL) 20084(GEOL)
20087(ENGL,ALTE) 20088(MASS) 20090(ALTE)
20092(MASS) 20095(ALTE) 20096(MASS,BIOL)
20097(ALTE,BIOL) 20099

Second Division : Nos.

20001 20003 20007 20013 20015 20016 20018(ALTE)
20019 20020 20023 20024 20026 20027 20029 20030
20031 20035 20037 20038 20042(GEOL) 20046
20056(MASS) 20058 20060 20065 20066 20067 20068
20071 20072 20075 20078 20079 20081 20082 20085
20089 20091 20093 20094 20100

College: 001 NAZIRA BORTOLA H S SCHOOL

Third Division : Nos.

NIL

Centre: 0783 NAZIRA H S AND M P SCHOOL

College: 001 NAZIRA H S AND M P SCHOOL

First Division : Nos.

20005(MASS,BIOL) 20012(MASS,BIOL) 20013(MASS)
20014(MASS) *20017(ALTE,CHEM,BIOL)
20018(CHEM,GEOL) 20019(CHEM)
*20020(ENGL,ALTE,CHEM,BIOL) 20021(GEOL,CHEM)
20022(CHEM,GEOL) 20023(BIOL,CHEM)
20024(GEOL,CHEM) 20025(CHEM,BIOL)
20026(ENGL,CHEM) 20027(GEOL,CHEM) 20028
20029(BIOL) 20030(MASS) 20032(MASS) 20033
20037(MASS) 20038(BIOL) 20039(MASS,CHEM) 20040
20041(MASS,BIOL) 20042(MASS,BIOL) 20043(ALTE)
20044(BIOL) 20045(BIOL)
*20046(ENGL,MASS,PHYS,CHEM,BIOL) 20047 20048
20049(ENGL,MASS,BIOL) 20051(MASS,BIOL)
20052(MASS)

Second Division : Nos.

20001 20002(BIOL) 20003 20006 20007 20008 20009
20010 20011 20015 20016 20031 20034 20035 20036
20053 20054

Third Division : Nos.

NIL

Centre: 0786 S P P COLLEGE

College: 001 S P P COLLEGE

First Division : Nos.

20002(GEOL) 20003(MASS,GEOL) 20005(GEOL)
20006(ENGL,GEOL) 20008(ENGL,ALTE) 20013 20016
20018 20021 20025 20028 20029 20030 20034(ENGL)
20037 20038(ENGL,BIOL) 20039 20040(ENGL)
20046(ALTE) *20049(MASS,BIOL)

College: 001 S P P COLLEGE

Second Division : Nos.

20001 20007 20009 20010 20011 20012 20014 20019
20022 20023 20024 20026(ALTE) 20027 20031(GEOL)
20033 20035 20036 20041(MASS) 20043 20044 20045
20047 20048 20051(ALTE) 20052

Third Division : Nos.

20020

Centre: 0788 SIBSAGAR BEZBARUA H S SCHOOL

College: 001 SIBSAGAR BEZBARUA H S SCHOOL

First Division : Nos.

20025(MASS) 20026(MASS,GEOL) 20027(MASS)
20029(BIOL) *20030(ALTE,BIOL) 20031(BIOL)
20032(ALTE,BIOL) *20033(ALTE,BIOL) 20034(BIOL)
*20035(CHEM,BIOL) 20036 20037(MASS)
20038(ENGL,MASS,BIOL) 20039 20040(ENGL,MASS)
20042 20045(ALTE,BIOL) 20046(ALTE) 20047(MASS)
20048(MASS) 20049(ALTE) 20050(ALTE,BIOL)
20051(MASS) 20052(CSCA) *20053(ENGL,ALTE,CSCA)
20054(ALTE) 20055 *20056(ALTE,CSCA) 20058(CSCA)
20059(CHEM,CSCA) 20060 *20061(ALTE,CSCA)
*20062(ALTE,CSCA) 20063(ALTE) 20064(CSCA)
20065(ALTE) 20066(ALTE,CSCA) 20067(ALTE,CSCA)
20068 20069 20070 20071(MASS) 20072(MASS)
20073(BIOL) *20074(ENGL,ALTE,PHYS,CHEM,BIOL)
*20075(ALTE,PHYS,CHEM,BIOL)
*20076(ENGL,ALTE,PHYS,CHEM)
*20077(ENGL,ALTE,PHYS,CHEM,BIOL)
*20078(ENGL,ALTE,PHYS,CHEM,BIOL)
*20079(ENGL,ALTE,CHEM)
*20080(ENGL,ALTE,PHYS,CHEM,BIOL)
*20081(ENGL,ALTE,PHYS,CHEM,BIOL) 20083
20084(BIOL,GEOL) 20085(BIOL) 20086 20087(ALTE)
*20088(ENGL,MASS,BIOL) *20089(MASS,BIOL)
*20090(MASS,BIOL) *20091(MASS,BIOL)
*20092(MASS,BIOL) *20093(MASS,BIOL)
*20094(ALTE,CHEM,BIOL) *20095(ENGL,ALTE,CHEM,BIOL)
*20096(MASS,CHEM,BIOL)
*20097(ENGL,ALTE,PHYS,CHEM,BIOL)
*20098(ENGL,MASS,CHEM,BIOL) 20099(BIOL) 20100
*20101(CHEM,BIOL) 20102(ALTE,CSCA)
*20103(MASS,CHEM,BIOL) 20104(MASS,CHEM,BIOL)
20105(CHEM,BIOL) 20106(CHEM,BIOL)
*20107(ENGL,ALTE,CHEM,BIOL) 20108(CHEM,BIOL)

College: 001 SIBSAGAR BEZBARUA H S SCHOOL

First Division : Nos.

20109(CSCA) 20110(CHEM,BIOL) 20111(CHEM,BIOL)
*20112(ALTE,CHEM,BIOL) 20113(CHEM)
*20114(ENGL,ALTE,CHEM,BIOL)

Second Division : Nos.

20001 20003 20004 20005 20007 20008 20009 20010
20011 20012 20013 20014 20015 20016 20017 20018
20022 20024 20028 20041 20057 20082

Third Division : Nos.

20002 20006 20116

College: 002 NAMTI BOYS H S SCHOOL

First Division : Nos.

NIL

Second Division : Nos.

20124 20128(BIOL)

Third Division : Nos.

NIL

College: 003 SIVSAGAR JR COLLEGE

First Division : Nos.

20130(BIOL) *20131(ENGL,GEOL) 20132(ENGL,BIOL)
*20133(ENGL,ALTE,BIOL) 20134(BIOL) 20135
*20136(ENGL,ALTE,BIOL) 20137
*20138(ENGL,ALTE,CHEM,GEOL) *20139(ENGL,MASS,CHEM)
*20140(ENGL,MASS,CHEM,PHYS,GEOL)
*20141(ENGL,MASS,CHEM,PHYS,BIOL) 20142 20143(CHEM)
*20144(ENGL,ALTE,CHEM,BIOL) 20145(CSCA)
*20146(ALTE,BIOL) 20147(ALTE)
*20148(ENGL,MASS,CHEM,GEOL) *20149(ALTE,CHEM)
*20150(ENGL,MASS,CHEM,GEOL) *20151(ALTE,CHEM,BIOL)
*20152(ENGL,ALTE,CHEM,BIOL) *20153(MASS,CHEM,BIOL)
20154(CHEM,CSCA)
*20155(ENGL,MASS,CHEM,GEOL,MATH,PHYS)
*20156(MASS,CHEM,PHYS,MATH,GEOL) 20157

College: 003 SIVSAGAR JR COLLEGE

First Division : Nos.

*20158(MASS,CHEM,BIOL) 20159 20160 20161(ALTE)
20162(ALTE,CSCA) *20163(ALTE) 20164
20165(ALTE,BIOL) 20166(MASS,BIOL)
20167(ALTE,CSCA) *20168(MASS,GEOL)
20169(ALTE,CSCA) 20170(CSCA) 20171(ALTE,BIOL)
20172(ALTE,CSCA) 20173(GEOL) 20174(ALTE,CSCA)
20175(ALTE) 20176 20177 20178 20180(ENGL,ALTE)
20181(ALTE) 20182(MASS) 20184(MASS) 20185(MASS)
*20186(MASS,CHEM,BIOL) 20187(MASS) 20189
*20190(ENGL,ALTE) *20191(ENGL,MASS,CHEM,PHYS,GEOL)
*20192(MASS,BIOL) 20193 20194 20196
*20197(ENGL,ALTE,CHEM,GEOL) *20198(ALTE,CHEM,BIOL)
20199(ALTE,CHEM) 20200 20201(MASS)
*20204(ENGL,ALTE,CHEM,GEOL) *20205(MASS,CHEM,GEOL)
*20206(CHEM,GEOL) *20207(MASS,CHEM)
*20208(ENGL,MASS,CHEM,GEOL,MATH) 20209(CHEM)
*20210(ALTE,CHEM) *20211(ENGL,MASS,CHEM)
20212(MASS,CHEM) 20213 *20214(MASS,CHEM)
*20215(ENGL,ALTE,CHEM,PHYS,GEOL)
*20216(ENGL,MASS,CHEM,GEOL) *20217(MASS,CHEM)
*20218(ENGL,ALTE,CHEM,PHYS,GEOL) 20219(MASS)
20220 20221 20222(CSCA) 20223(MASS,CHEM)
*20225(ENGL,ALTE,CHEM,PHYS,BIOL) 20226(ALTE,BIOL)
*20227(ALTE,BIOL) 20230(BIOL) 20231
20233(MASS,GEOL) *20234(ENGL,MASS,CHEM,PHYS,BIOL)
20237(ALTE,CSCA) 20238(ALTE) 20239(BIOL)
20240(MASS,BIOL) 20241(MASS,GEOL)
*20242(ENGL,ALTE,GEOL) 20243(MASS)
20244(MASS,GEOL) *20245(ENGL,ALTE,CHEM,PHYS,BIOL)
*20246(ENGL,CHEM,GEOL) 20247(ALTE)
*20248(ENGL,MASS,CHEM,PHYS,GEOL) 20249(GEOL)
*20250(ENGL,ALTE,CHEM,GEOL,MATH)
*20251(ENGL,ALTE,CHEM,BIOL) 20252 *20253(ALTE,BIOL)
20254(ALTE,BIOL) *20255(ALTE,BIOL)
*20256(ALTE,CHEM,GEOL,MATH,PHYS)
*20257(ENGL,ALTE,CHEM,BIOL)
*20258(ENGL,ALTE,CHEM,BIOL)
*20259(ALTE,BIOL) *20260(MASS,GEOL)
*20261(MASS,CHEM,BIOL) *20262(ENGL,BIOL)
20263(GEOL) 20264 *20265(ENGL,ALTE,CHEM,BIOL) 20266
*20267(ENGL,ALTE,CHEM,BIOL) 20268(ALTE)
20269(CHEM,BIOL) 20270(ALTE) 20271(ALTE)
20272(ALTE,BIOL) 20274(ALTE,BIOL)
*20275(CHEM,BIOL) 20276 20277(ALTE,BIOL)
*20278(ENGL,ALTE,CHEM,BIOL) 20279(BIOL)
*20280(ENGL,BIOL) *20281(ALTE,GEOL)
20282(ALTE,CSCA) *20284(MASS,CHEM,BIOL)
20285(ALTE) *20288(ENGL,MASS,CHEM,PHYS,BIOL)
*20289(ALTE,CHEM,GEOL,BIOL) *20290(CHEM,BIOL)

College: 003 SIVSAGAR JR COLLEGE

First Division : Nos.

20291(BIOL) 20292(ALTE) 20294 20295(MASS,BIOL)
20296(ALTE,BIOL) 20297 20298(ALTE,BIOL)
20299(ALTE,GEOL,BIOL) *20300(ALTE,CHEM,BIOL)
*20301(ALTE,CHEM,GEOL) *20302(CHEM,BIOL)
*20304(MASS,CHEM,BIOL)

Second Division : Nos.

20179 20183 20188 20195 20202 20203(CHEM) 20224
20229(CSCA) 20232 20235(GEOL) 20236(GEOL) 20273
20283 20286 20287 20293

Third Division : Nos.

NIL

College: 004 SARATHI JR COLLEGE

First Division : Nos.

NIL

Second Division : Nos.

NIL

Third Division : Nos.

20321

Centre: 0789 SIBSAGAR COMMERCE COLLEGE

College: 002 SIBSAGAR COLLEGE

First Division : Nos.

*20001(ENGL,ALTE,BIOL,CHEM,MATH) 20002 20003
20005(MASS) *20007(ENGL,MASS,BIOL)
20008(ENGL,ALTE) *20009(ENGL,ALTE,BIOL,CHEM)
20010(ALTE) 20011(ALTE,BIOL) 20012(MASS)
*20013(ENGL,MASS,CHEM,BIOL) *20014(MASS,BIOL) 20015
20016(GEOL) *20017(MASS,CHEM,GEOL)
*20018(ENGL,ALTE,BIOL,CHEM,MATH)
*20019(ENGL,MASS,CHEM,BIOL)
*20020(ENGL,MASS,CHEM,BIOL)
20021 20022(ENGL,ALTE) 20026 *20027(BIOL) 20028
20030 20031 20032(ALTE) *20033(ENGL,ALTE,PHYS,CHEM)

College: 002 SIBSAGAR COLLEGE

First Division : Nos.

*20034(ALTE,CHEM) 20035(ENGL,ALTE,CHEM)
*20036(ALTE,CHEM) *20037(ALTE,CHEM,BIOL)
*20038(ENGL,ALTE,CHEM,BIOL) 20039(BIOL)
20040(MASS,GEOL) 20044 20046 20047(ALTE) 20048
*20049(CHEM,BIOL) 20050 *20052(ENGL,ALTE,BIOL)
20053(ENGL,BIOL) 20056 20057(BIOL) 20058 20059
20060(BIOL) 20061 20062(BIOL)
*20066(MASS,CHEM,GEOL) *20067(MASS,CHEM,GEOL)
*20068(MASS,CHEM,BIOL) *20069(BIOL)
*20070(ENGL,MASS,BIOL,CHEM) 20071(MASS) 20072
20073(ENGL,BIOL) 20074(BIOL)
*20076(ENGL,ALTE,BIOL) *20077(ALTE,BIOL) 20078
*20079(ALTE,BIOL) 20080(MASS,BIOL) 20081 20082
20085 *20087(ENGL,ALTE,BIOL) 20088(ENGL,ALTE)
20089(ENGL,BIOL) *20090(ALTE,CHEM,BIOL)
20091(ENGL,BIOL) 20092 20093(MASS) 20094(MASS)
20095(MASS) 20096 20097 20099(ENGL,ALTE)
*20100(ENGL,ALTE,CHEM,BIOL) 20101(ENGL)
20102(ENGL,MASS) 20103(ENGL,ALTE) 20104
20105(MASS) 20107 20108(ENGL,MASS,GEOL)
*20109(ENGL,ALTE) 20110(ENGL,ALTE) 20111
20112(BIOL) 20116(ENGL,ALTE) 20117 20118
20120(BIOL) 20121(CHEM) *20122(ENGL,ALTE,CHEM,GEOL)
20123 *20124(ENGL,ALTE,CHEM,BIOL)
*20125(ENGL,ALTE,CHEM,BIOL) 20126 20127(BIOL) 20128
*20129(CHEM,GEOL) 20131(ALTE) 20133 20134 20137
20140(MASS)

Second Division : Nos.

20004 20006 20023 20024 20025 20029 20041 20042
20043 20045 20051 20054 20055 20063 20064 20065
20075 20083 20084 20086 20098 20106 20113 20114
20115 20119 20130 20132 20135 20136 20138 20139
20141

Third Division : Nos.

NIL

Centre: 0790 SIBSAGAR GIRLS COLLEGE

College: 001 SIBSAGAR GIRLS COLLEGE

First Division : Nos.

20001 20002(ENGL,MASS,BIOL) *20004(ENGL,BIOL)

Second Division : Nos.

20003 20005(MASS)

Third Division : Nos.

NIL

Centre: 0791 SIBSAGAR GOVT H S & M P SCHOOL

College: 001 SIBSAGAR GOVT H S & M P SCHOOL

First Division : Nos.

*20001(MASS,MATH) 20005 20006 20009 20010
20012(MASS) *20015(MASS,PHYS,CHEM,MATH) 20018 20022
20023 20027 20029 20030 20032 *20033(CHEM)
20034(CHEM) 20035 20036 20037(MASS) 20038
*20039(ENGL,ALTE,CHEM,BIOL) *20040(ENGL,MASS,BIOL)
20041 20042 20043(BIOL) *20044(MASS,BIOL)
20046(MASS) 20048(MASS,BIOL)
20049(ENGL,MASS,BIOL) 20050(BIOL) 20054(ALTE)
20055(GEOL) 20057(MASS,BIOL) 20058 20059 20060
20064(GEOL) 20065(ALTE,BIOL) 20066(ALTE)
*20067(MASS,CHEM,BIOL)

Second Division : Nos.

20002 20003 20004 20007 20008 20011 20013 20014
20016 20017 20019 20020 20021 20024 20025 20026
20028 20031 20045(MASS) 20047(MASS) 20051 20052
20053(ALTE) 20056 20061 20062 20063 20068 20069
20070

Third Division : Nos.

NIL

Centre: 0799 DARRANG COLLEGE

College: 001 DARRANG COLLEGE

First Division : Nos.

*20002(ENGL,ALTE,BIOL,CHEM,PHYS,MATH)
*20003(ALTE,CSCA) *20005(ENGL,ALTE,PHYS,CHEM,BIOL)
*20006(ENGL,ALTE,BIOL,CHEM,MATH,PHYS)
*20008(ALTE,BIOL) 20009(ALTE) *20013(ALTE,BIOL)
20014(ALTE) 20015(ENGL) 20017(ALTE) 20024(ALTE)
20025(ENGL,ALTE,BIOL) 20026 20027(ALTE)
20028(ENGL,BIOL) 20029(ENGL,ALTE) 20031(ALTE)
*20032(ENGL,ALTE,BIOL) 20033(ALTE)
*20035(ENGL,ALTE,STAT) 20036 20037(ALTE)
20038(ENGL,ALTE) *20040(ENGL,ALTE,PHYS,CHEM,BIOL)
*20048(ENGL,ALTE,BIOL) 20053(ENGL,ALTE)
20054(MASS,BIOL) 20056(ENGL) 20058(ENGL) 20059
20061(ENGL,ALTE) 20064 *20066(ENGL,ALTE) 20074
20075 20076(ENGL,ALTE) *20077(ENGL,ALTE) 20079
20080 20086(ENGL,ALTE) 20087(ENGL,ALTE)
20088(ALTE) 20091(ENGL,ALTE) 20092(ALTE) 20093
20094(ENGL,ALTE) 20095(ENGL,ALTE) 20097(BIOL)
20099(ENGL) 20101(ENGL,ALTE) *20103(ENGL,ALTE)
20104(ALTE,BIOL) 20114(ENGL,ALTE)
*20115(ENGL,ALTE,CSCA) 20117(ENGL)
20119(ENGL,ALTE) 20120(ENGL,MASS,BIOL)
*20121(ENGL,ALTE,BIOL,CHEM,PHYS)
*20122(ENGL,ALTE,BIOL) *20123(ENGL,ALTE,CHEM,BIOL)
*20124(ENGL,MASS) 20125(ENGL,MASS)
*20126(ENGL,ALTE,BIOL) 20128(ALTE)
20129(ENGL,ALTE,BIOL) 20130(ALTE) 20136(ALTE)
20139(ALTE) 20140(ENGL,ALTE)
*20141(ENGL,ALTE,BIOL) 20142(ALTE) 20143(ALTE)
20144(ALTE,BIOL) 20147(ALTE) 20148(ENGL,ALTE)
*20154(ENGL,ALTE,BIOL) 20155(ENGL,ALTE)
*20156(ENGL,ALTE,BIOL) 20157(ENGL) 20158(ALTE)
20159 20161 *20164(ENGL,MASS) 20166(ENGL,ALTE)
20167(ENGL,BIOL) 20168(ENGL,ALTE) 20171(ALTE)
20173 *20174(ENGL,CHEM,BIOL) 20177(ENGL,ALTE)
20179 *20180(ENGL,ALTE) 20181 20183
20186(ALTE,BIOL) *20189(ENGL,ALTE,CHEM)
20195(ENGL,BIOL) *20197(ENGL,ALTE,BIOL)
20198(BIOL) 20206 20209 20236(ENGL,ALTE,BIOL)
20238(ALTE) 20241(ENGL,ALTE) 20245(MASS)

Second Division : Nos.

20007 20012 20016 20018 20019 20020 20021 20022
20023 20043 20047 20052(ENGL) 20055 20057 20060
20062(ENGL,ALTE) 20063(ALTE) 20065 20067 20069
20070(BIOL) 20071 20073 20078 20083 20085 20090

College: 001 DARRANG COLLEGE

Second Division : Nos.

20100 20102 20106 20108 20118 20127 20131 20133
20134 20146 20151 20152 20153 20160 20163 20169
20170 20172 20175 20185 20187 20190(ALTE) 20191
20194 20203 20204 20215 20216 20218 20223 20224
20231 20234 20243 20246

Third Division : Nos.

20011 20046 20072 20145 20162 20184 20193 20208
20217 20232

Centre: 0801 JAMUGURI H S SCHOOL

College: 001 JAMUGURI H S SCHOOL

First Division : Nos.

20005 *20006(MASS,CHEM,BIOL) 20012(CHEM)
20013(ALTE) *20014(ALTE,CHEM,BIOL)
*20016(ALTE,CHEM,BIOL) 20022 20027(CHEM) 20029
20032 20033 *20034(MASS,CHEM)

Second Division : Nos.

20001 20003 20004 20007 20008 20010 20011 20015
20019 20020 20021 20024 20025 20026 20028(MASS)
20030 20031 20035

Third Division : Nos.

20002 20009 20017 20018 20023 20036

Centre: 0803 L O K D COLLEGE

College: 001 L O K D COLLEGE

First Division : Nos.

20006 20007 20010(ENGL,ALTE,GEOG) 20011(MASS)
20022(BIOL) 20025(ENGL,ALTE) 20027
20032(MASS,BIOL) 20040(ALTE) *20043(ALTE,BIOL)
20049 20050(MASS) *20063(ENGL,ALTE,CHEM,BIOL)
20064(ALTE) 20068(BIOL) 20071(ALTE) 20072(ALTE)
20074(MASS) 20076(ENGL,MASS,BIOL) 20080
20081(BIOL)

College: 001 L O K D COLLEGE

Second Division : Nos.

20005 20012 20013 20014(MASS) 20016 20017 20018
20019 20020 20021 20023 20026 20028 20030 20031
20036 20037 20041 20042 20044 20048 20053 20056
20062 20065 20066 20067 20070(MBEN) 20073(ALTE)
20075 20078 20082 20083 20084 20085 20086 20087
20091 20092 20095 20098 20112

Third Division : Nos.

20008 20015 20024 20035 20045 20046 20047 20051
20057 20059 20060 20069 20093 20094 20111 20118
20120 20121

Centre: 0805 NARENGKATI H S SCHOOL

College: 001 NARENGKATI H S SCHOOL

First Division : Nos.

20001 20003 20008 20021

Second Division : Nos.

20002 20004 20005 20006 20007 20009 20010 20011
20012 20013 20014 20016 20017 20018 20019 20022
20023 20024

Third Division : Nos.

NIL

Centre: 0807 PRAJAPATI H S SCHOOL

College: 002 SILIKHABARI H S SCHOOL

First Division : Nos.

20002 20003(ENGL) 20004(GEOG) 20005 20006 20008
20009 20013(MASS) 20017 20020 20023 20024 20026
20027(MNEP) 20028(MASS) 20029 20031 20033 20034
20035 20038

College: 002 SILIKHABARI H S SCHOOL

Second Division : Nos.

20010 20012 20014 20016 20018 20019 20022 20025
20030 20032 20037

Third Division : Nos.

20001 20021

Centre: 0812 T H B COLLEGE

College: 001 T H B COLLEGE

First Division : Nos.

20001(MASS) 20002(MASS) 20003(MASS)
20013(ENGL,MASS,BIOL) 20014 20016 20019
20023(MASS) 20026

Second Division : Nos.

20004 20005 20006 20007 20008 20009 20010 20012
20017 20018 20020 20021 20022 20028 20033 20035

Third Division : Nos.

20011 20025 20027 20030 20031 20032

Centre: 0813 TEZPUR BENGALI BOYS H S SCHOOL

College: 001 TEZPUR BENGALI BOYS H S SCHOOL

First Division : Nos.

20001 20002 20003
*20004(ENGL,ALTE,BIOL,CHEM,MATH,PHYS)
*20005(ENGL,ALTE,CHEM,BIOL)
*20006(ENGL,ALTE,PHYS,CHEM,MATH,BIOL)
*20007(ENGL,ALTE,PHYS,CHEM,MATH,BIOL)
*20008(ENGL,ALTE,PHYS,CHEM,MATH,BIOL)
*20009(ENGL,ALTE,BIOL,CHEM,MATH)
*20010(ENGL,ALTE,CHEM) *20011(ENGL,ALTE,CHEM,BIOL)
20012(ALTE) *20013(ENGL,ALTE,PHYS,CHEM,BIOL)
*20014(ENGL,ALTE,CHEM,BIOL) *20015(ENGL,ALTE,BIOL)
*20016(ENGL,ALTE) 20017(ENGL,ALTE)
*20018(ENGL,ALTE,BIOL) 20019(CHEM)
*20020(ENGL,MASS,CHEM) 20021 20022(ENGL,ALTE)
20023(ALTE) 20024(ENGL,ALTE)

College: 001 TEZPUR BENGALI BOYS H S SCHOOL

First Division : Nos.

*20025(ENGL,ALTE,MATH) *20026(ENGL,ALTE,BIOL)
20027(ENGL,ALTE) 20028(ENGL,ALTE,BIOL)
20029(ENGL,ALTE,BIOL) *20031(ENGL,ALTE)
20034(ALTE) 20036(ENGL) *20042(ENGL,ALTE,BIOL)
*20043(ENGL,ALTE,PHYS,CHEM,MATH)
*20044(ENGL,ALTE,CHEM) 20045(BIOL)
*20046(ENGL,MASS,BIOL) *20047(ENGL,ALTE,CHEM,BIOL)
*20048(ENGL,ALTE,BIOL) *20049(ENGL,ALTE,CHEM,BIOL)
*20051(ENGL,ALTE) *20052(ENGL,ALTE,BIOL,CHEM)
20053(ENGL,ALTE) 20054 20055(ALTE)
20057(ENGL,ALTE) *20058(ENGL,ALTE,CHEM,BIOL)
*20059(ENGL,ALTE,PHYS,CHEM,BIOL)
*20060(ENGL,ALTE,CHEM,BIOL)
*20061(ENGL,ALTE,CHEM,BIOL)
*20062(ENGL,ALTE,CHEM,BIOL) 20063(ENGL,ALTE)

Second Division : Nos.

20030 20032(ALTE) 20033 20035(ALTE) 20037(ALTE)
20038 20039(ALTE) 20050 20056(ALTE)

Third Division : Nos.

20040 20041

Centre: 0815 TEZPUR GOVT H S SCHOOL

College: 001 TEZPUR GOVT H S SCHOOL

First Division : Nos.

20003 20007(MATH,CHEM) *20008(CHEM,MATH)
20012(ALTE)

Second Division : Nos.

20001 20002 20004 20005 20006 20009 20013 20014
20015 20016 20018

Third Division : Nos.

20017 20021

College: 003 TEZPUR GOVT GIRLS H S & M P SCHOOL

First Division : Nos.

20033(MASS) 20047(BIOL)

Second Division : Nos.

20027 20030 20032(MASS) 20034 20046 20048

Third Division : Nos.

20029 20031 20035 20036 20038 20039 20040 20041
20044 20050 20051 20053

College: 005 TEZPUR SCIENCE ACADEMY

First Division : Nos.

20058 20063(BIOL) 20067(ALTE,BIOL)
*20068(CHEM,BIOL) *20072(CHEM,BIOL) 20077
20079(ALTE,BIOL) *20080(ALTE,BIOL) 20087
*20088(ALTE,BIOL) 20092(ALTE)
*20098(ENGL,ALTE,PHYS,CHEM,BIOL) 20104(ALTE)
20105(ALTE,CHEM) *20106(ALTE,STAT,CHEM)
20107(ALTE,CHEM) 20108(ALTE) 20110(ALTE)
20111(ALTE) 20112(ALTE,CHEM,BIOL)
*20113(ALTE,BIOL) 20119(ALTE) 20120(ALTE)
*20121(ALTE,CHEM,BIOL) 20124(ALTE,BIOL)
20125(ALTE) 20127(ALTE,BIOL) 20128(ALTE,BIOL)
20129(ENGL,ALTE,BIOL) 20130(ALTE) 20131(BIOL)
20132 20133(ALTE) 20136(ALTE,BIOL) 20141(ALTE)
*20142(ENGL,ALTE,STAT,CHEM) 20143(ALTE,BIOL)
20144(ALTE) 20148(ALTE) 20149(ALTE)
20150(ALTE,BIOL) 20154(ALTE)
*20155(ENGL,ALTE,BIOL) 20161(ALTE) 20164(ALTE)
20174(ALTE)

Second Division : Nos.

20054 20055 20059 20060(ALTE) 20061 20062 20066
20069 20070 20071 20073 20074 20075(ALTE) 20076
20078 20081 20082 20083 20084 20085 20086
20089(ALTE) 20090 20091 20093 20094 20099(MBOD)
20100 20101 20102 20103(ALTE) 20109(ALTE) 20115
20117 20118(ALTE) 20122(ALTE) 20123 20126(ALTE)
20134(ALTE) 20135 20137 20138 20139 20140(ALTE)
20145 20146 20147(ALTE) 20151 20152 20153 20159
20160 20163(MBOD) 20165(ALTE) 20166 20173 20175
20176

College: 005 TEZPUR SCIENCE ACADEMY

Third Division : Nos.

20065 20116

Centre: 0819 HATSINGIMARI JR COLLEGE

College: 001 HATSINGIMARI JR COLLEGE

First Division : Nos.

20005 20007 20013(BIOL) 20014 20015 20016 20022
20023 20024 20025(CHEM,BIOL) 20026(BIOL) 20036
20043 20044(MASS) 20051 *20054(MASS,CHEM,BIOL)
20055(MASS,CHEM) 20056(CHEM) 20057(CHEM)
*20058(MASS,CHEM,BIOL) *20063(MASS,CHEM,BIOL)
20064 20067 20068 20069(ALTE,BIOL) 20070 20072
20073 20074 20081(MASS,BIOL) 20082(MASS,BIOL)
20083(BIOL) 20084 *20086(ENGL,ALTE) 20089(BIOL)
20090 *20091(MASS,CHEM,BIOL) 20092(MASS)
20093(MASS) 20094(MASS,BIOL) 20095(MASS,BIOL)
20096 20097(BIOL) 20099 20100 20101(BIOL) 20105
20107 20108

Second Division : Nos.

20001 20002 20003 20006 20011 20017 20020 20021
20027 20028 20029 20030 20031 20032 20033 20034
20035 20037 20041 20042 20045 20046 20047 20048
20049 20050 20052 20053 20059 20060 20061 20062
20065 20071 20076 20078 20079 20085 20087 20088
20098 20102 20103 20104 20106 20109 20110 20112
20114 20115 20119 20120 20122 20123 20124

Third Division : Nos.

20008 20010 20012 20018 20038 20039 20040 20075
20077 20113

Centre: 0820 JANATA H S SCHOOL

College: 001 JANATA H S SCHOOL

First Division : Nos.

20004(ENGL,ALTE) 20023 20027(BIOL) 20028(BIOL)
20033(MASS) 20034(MASS) 20038 20046(BIOL)
20047(BIOL) 20051 20055 *20060(ENGL,ALTE)
20064(MASS) 20065 20068 20078 20082(MASS)

College: 001 JANATA H S SCHOOL

First Division : Nos.

20083(ENGL,MASS) *20085(MASS,PHYS,BIOL)
20087(BIOL) 20088(MASS,BIOL)
*20089(MASS,CHEM,BIOL) 20091 20092(MASS) 20093
20096(BIOL) 20097 20098 20099(BIOL) 20100(BIOL)
20105(MASS,BIOL) 20108(MASS) 20112(MASS,BIOL)
20113(MASS,BIOL) 20120(MASS,BIOL) 20122(MASS)
20127(MASS) 20130(MASS) 20131(MASS)
20132(MASS,BIOL) 20133(MASS) 20134(MASS)
*20135(ENGL,MASS) *20137(ENGL,MASS,BIOL) 20138
20139(MASS) 20140(MASS) 20141(MASS) 20143(MASS)
20144(MASS) 20145(MASS) 20146(MASS) 20147(MASS)
20148(MASS) 20149(MASS) 20150(MASS)
20152(ENGL,ALTE) 20153(ALTE) 20154(ALTE) 20155
*20157(ENGL,MASS,CHEM) *20158(ENGL,ALTE,CHEM)
20161(MASS) 20162(MASS) 20164(MASS)
20165(ENGL,MASS) 20167(MASS) 20172(MASS)
20173(MASS) *20174(ENGL,MASS,PHYS,CHEM,BIOL,MATH)
20177(MASS,BIOL) 20178 20179 20184(MASS)
20185(MASS) 20190(BIOL) 20193(BIOL) 20195
20196(BIOL) 20197(BIOL) 20198 20199(BIOL)
20201(MASS,BIOL) 20203(ALTE)
*20204(ENGL,MASS,BIOL) 20206 20207 20208 20209
20210 *20211(ENGL,MASS,CHEM)
*20212(ENGL,MASS,BIOL) 20213 20215 20216 20220
20221 20222

Second Division : Nos.

20001 20002 20003 20005 20009 20011 20012 20013
20015 20016 20017 20018 20020 20022 20024 20025
20026 20029 20030 20031 20036 20037 20039 20040
20043 20045 20048 20049 20050 20052 20053 20054
20056 20058 20059 20061 20062 20063 20066 20069
20070 20071 20072 20073 20074 20076 20077 20079
20080 20081 20084 20086 20090 20094 20095 20101
20102 20103 20104 20106 20107 20109 20110 20111
20114 20115 20117 20118 20119 20121 20123(MASS)
20125(MASS) 20126(MASS) 20128 20129 20136(MASS)
20142 20156 20159(MASS) 20160 20163 20166 20168
20170 20171 20176 20180 20181 20182 20183
20186(MASS) 20187 20188 20189 20191 20194(BIOL)
20200 20205 20214 20217 20218 20219 20223 20231
20232 20233 20237

College: 001 JANATA H S SCHOOL

Third Division : Nos.

20006 20007 20010 20019 20021 20032 20042 20044
20057 20067 20075 20116 20124 20169 20224 20230

Centre: 0824 MANKACHAR COLLEGE

College: 003 J M H S SCHOOL

First Division : Nos.

20001(MASS,CHEM) 20002(BIOL) 20004(MASS,CHEM)
20006(ALTE) 20016(ALTE) 20024 *20025(ALTE)
20029(BIOL) 20036(BIOL)

Second Division : Nos.

20003(CHEM) 20014 20017 20018 20020 20022 20028
20030 20031 20032 20033 20035 20039

Third Division : Nos.

20011 20015 20026

Centre: 0825 R B P H S SCHOOL

College: 001 R B P H S SCHOOL

First Division : Nos.

20007 20020 20025(ITES) 20027(ITES) 20039
20056(BIOL) 20058 20059(BIOL) 20060 20061 20064
20070 20072

Second Division : Nos.

20001 20002 20003 20004 20006 20008(ITES) 20009
20010 20011 20012 20013(ITES) 20014 20015 20016
20017 20018 20019 20021 20022 20026(ITES)
20028(ITES) 20029 20030 20031 20032 20033 20035
20036 20037 20038 20040 20041 20042 20043 20044
20045 20046 20047(ITES) 20048 20049 20050(ITES)
20051 20052 20053 20054 20055 20057 20062 20063
20065 20066 20067 20068 20069 20071 20073 20074
20075

College: 001 R B P H S SCHOOL

Third Division : Nos.

NIL

Centre: 0828 DANGARI H S SCHOOL

College: 001 DANGARI H S SCHOOL

First Division : Nos.

NIL

Second Division : Nos.

20001 20002 20003 20004 20005

Third Division : Nos.

20006 20007

Centre: 0829 DIGBOI COLLEGE

College: 001 DIGBOI COLLEGE

First Division : Nos.

*20001(ENGL,ALTE,CHEM) 20002(ENGL,ALTE)
20004(ENGL) 20014(ALTE)
*20015(ENGL,ALTE,BIOL,CHEM,MATH) 20016 20018(ALTE)
*20020(ENGL,ALTE) *20026(ALTE,CHEM,MATH) 20031
20035(ENGL) 20037(ALTE) 20038(ENGL,BIOL)
20043(MASS) *20048(ENGL,ALTE,BIOL,CHEM)
*20049(ENGL,ALTE,CHEM) 20050
*20051(ENGL,ALTE,BIOL) 20053(ENGL)
20054(ENGL,ALTE) 20056(ALTE)
*20058(ENGL,ALTE,BIOL) 20059(ALTE) 20060(ALTE)
20062 20064(ALTE) 20065 20066 20067(MASS)
20071(ENGL,MASS) 20077

Second Division : Nos.

20005 20006 20007 20008 20009 20010 20011 20012
20017 20019 20021 20022 20025 20029 20030 20033
20034 20039 20040 20041 20042(ALTE) 20044(ALTE)
20046 20047 20052(ENGL) 20057 20061(ALTE) 20068
20069 20070 20072 20074 20078 20080 20081

College: 001 DIGBOI COLLEGE

Third Division : Nos.

20023 20073 20082

Centre: 0832 DOOMDOOMA COLLEGE

College: 001 DOOMDOOMA COLLEGE

First Division : Nos.

20008 20010 20044 20045 20046 20057(MASS) 20058(ALTE)

Second Division : Nos.

20001 20002 20003 20004 20009 20011 20012 20019 20023 20025 20028 20029 20030 20031 20032 20036 20037 20038 20042 20043(MASS) 20050(MASS) 20051 20052 20053 20054 20059(ALTE) 20060 20061(ALTE) 20064 20065 20067 20077 20081

Third Division : Nos.

20005 20006 20007 20013 20014 20015 20016 20018 20033 20034 20035 20039 20047 20056 20062 20063 20092

Centre: 0836 MARGHERITA COLLEGE

College: 001 MARGHERITA COLLEGE

First Division : Nos.

20007(ALTE) 20008(ALTE) 20013(ALTE) 20016(MHIN) 20021 *20025(ALTE,BIOL,CHEM,MATH) 20031(ALTE,BIOL) 20032 20033(MHIN) 20042(ENGL)

Second Division : Nos.

20005 20009 20010 20019 20023 20024 20026(ALTE) 20028 20030 20034 20037 20038 20039 20043 20048

Third Division : Nos.

NIL

Centre: 0837 MARGHERITA PUBLIC H S SCHOOL

College: 001 MARGHERITA PUBLIC H S SCHOOL

First Division : Nos.

20001(BIOL) 20002(BIOL) 20003(ALTE) 20004 *20006(BIOL) 20007(BIOL) 20008 *20010(ALTE,BIOL) 20011 20012(BIOL) 20013(BIOL) 20014(BIOL) 20015(BIOL)

Second Division : Nos.

20005 20016 20017

Third Division : Nos.

NIL

Centre: 0840 RASTRIYA VIDYALAYA H S SCHOOL

College: 002 R D JR COLLEGE

First Division : Nos.

20001 20002(ALTE) 20003 *20004(MASS,PHYS,MATH) 20005(BIOL) 20006(ENGL,MATH) *20007(ENGL,MASS,CHEM) *20008(MASS) *20009(ENGL,ALTE,CHEM) 20010 *20011(ENGL,ALTE,BIOL) 20012(ENGL,ALTE) 20013(ENGL,BIOL) 20014 20015 *20016(ENGL,MASS,CHEM,BIOL) 20017(ALTE,BIOL) 20018(MASS,MATH) *20019(ENGL,BIOL) *20020(ENGL,MASS,PHYS,CHEM,MATH) *20021(ENGL,MASS,CHEM) 20022(MASS) *20023(MASS,PHYS,CHEM,MATH) *20024(ENGL,ALTE,CHEM) 20025 20027 *20028(ALTE,BIOL) *20029(MASS,CHEM,BIOL) *20030(ALTE) 20032(ALTE) 20033 20034(MASS) *20035(ENGL,ALTE,PHYS,CHEM,MATH) *20037(MASS,PHYS,CHEM,MATH) 20038(MASS) *20040(MASS,CHEM,BIOL) *20041(ENGL,ALTE,CHEM,BIOL) 20042 20043 20044 20045(ALTE) 20046 20048(ALTE) 20049(ENGL,ALTE) *20050(ENGL,ALTE,CHEM,BIOL) 20051(ENGL,ALTE) 20052(ALTE) 20053(ALTE) 20054(ALTE,BIOL) 20056(ENGL,ALTE) 20058(ENGL,ALTE) 20059(BIOL) 20060(ENGL,ALTE,BIOL) 20061(ENGL,ALTE) *20062(ALTE,CHEM) 20063 *20065(MASS,PHYS,MATH) 20066(ENGL,ALTE,BIOL) 20067(ENGL,ALTE) 20069(ENGL,ALTE) *20070(MASS,CHEM,BIOL) *20071(MASS) *20072(ENGL,ALTE,PHYS,CHEM,MATH)

College: 002 R D JR COLLEGE

First Division : Nos.

20074(BIOL) 20075(ALTE,BIOL) 20076(MASS,BIOL)
*20077(ENGL,ALTE,PHYS,CHEM)
*20078(MASS) *20079(ALTE)
*20080(BIOL,CHEM) *20082(MASS,PHYS,CHEM,MATH)
*20083(ALTE,BIOL) 20084 20085(ALTE)
*20087(MASS,CHEM,MATH) 20089 *20090(ENGL,ALTE)
20091(ENGL,ALTE,CHEM) *20092(ALTE,CHEM,BIOL)
20093(ALTE,BIOL) 20094(MASS) 20095(ENGL,ALTE)
20096(BIOL) 20101(ALTE,MATH) 20102(ALTE) 20103
*20104(ALTE,PHYS,CHEM) 20105(ALTE) 20106(BIOL)
20107(ENGL,ALTE) 20108(ALTE) *20109(PHYS,CHEM)
*20110(ENGL,ALTE,CHEM,MATH) 20111(ALTE) 20112
*20114(ALTE,PHYS,CHEM,MATH) *20115(ENGL,ALTE,BIOL)
20116(CHEM) *20117(ENGL,ALTE,PHYS,CHEM,MATH)
20119(ALTE,BIOL) 20120(ALTE)
*20121(ENGL,ALTE,BIOL) 20122(ALTE,BIOL)
*20123(ENGL,ALTE,BIOL) *20124(ALTE,BIOL)
*20125(ENGL,MASS,BIOL) 20126
*20127(ENGL,MASS,PHYS,CHEM,BIOL) 20128
*20129(ENGL,ALTE,BIOL) *20130(ENGL,ALTE,BIOL)
20131(ENGL,BIOL) 20132(MASS) 20133(ENGL,ALTE)
20134 20135(MASS) 20136(ENGL,ALTE,BIOL)
*20137(ENGL,MASS,BIOL) 20138(MASS,BIOL)
20139(ENGL,ALTE,BIOL) *20140(ENGL,ALTE,CHEM,BIOL)
20141(ALTE) *20142(ENGL,ALTE,CHEM,BIOL) 20143(ENGL)
20144(MASS) *20145(MASS,BIOL)
*20146(ENGL,ALTE,BIOL) 20147(ENGL)
*20148(ENGL,ALTE,PHYS,CHEM,BIOL)
*20149(ENGL,ALTE,BIOL) *20150(ENGL,ALTE)
*20151(ALTE,CHEM,BIOL) 20153(BIOL)
*20154(ALTE,PHYS,CHEM,BIOL) 20155(MASS)
*20157(MASS,PHYS,CHEM,BIOL) *20158(ALTE,BIOL)
20159(BIOL) 20160(ALTE,BIOL) 20161(ALTE,BIOL)
20162(BIOL) 20163(BIOL) 20164(ALTE,BIOL)
20165(ALTE,BIOL) 20166(BIOL) 20167(ALTE,BIOL)
20168(MASS) 20169(MASS,BIOL) 20170(MASS,BIOL)
20171 *20172(ALTE,BIOL) 20173 20174(MASS)
20175(BIOL) 20176 *20179(ENGL,ALTE) 20180(MASS)
*20181(ENGL,ALTE,BIOL) *20182(ENGL,ALTE,BIOL)
*20183(ALTE,BIOL) 20184(ALTE,BIOL)
20185(ALTE,BIOL) 20186(ALTE,BIOL)
*20187(ENGL,ALTE,BIOL,CHEM,MATH) *20188(ALTE,BIOL)
20189(BIOL) *20190(ALTE,BIOL) *20191(ALTE,BIOL)
*20192(ALTE,BIOL) *20195(ENGL,ALTE,PHYS,CHEM,BIOL)
20196(ALTE) 20197(MASS)

College: 002 R D JR COLLEGE

Second Division : Nos.

20026 20031 20036 20039 20047 20055 20057 20064
20068 20073 20081(ALTE) 20086 20088 20097
20098(ALTE) 20099 20100 20113 20118 20152
20177(BIOL) 20178 20193 20194(ALTE)

Third Division : Nos.

NIL

Centre: 0842 SADIYA GOVT H S SCHOOL

College: 001 SADIYA GOVT H S SCHOOL

First Division : Nos.

NIL

Second Division : Nos.

20001 20003 20004 20013 20014 20016 20017 20018
20020 20023(MASS) 20024 20025(MASS) 20027 20031
20032 20035 20038 20039 20040

Third Division : Nos.

20005 20007 20010 20011 20012 20019 20022 20028
20029 20030 20033 20034

Centre: 0844 SENAIRAM H S SCHOOL

College: 001 SENAIRAM H S SCHOOL

First Division : Nos.

20011(MASS) 20012(MASS) 20020(ENGL,MASS) 20024
20026(MASS) 20027 20028(ENGL) 20029 20030
20032(ENGL) 20033(ENGL,ALTE) 20034(ENGL,ALTE)
20035(ENGL) 20036 20040(BIOL) *20042(ENGL,MASS)
20043(MASS) *20045(ENGL,MASS,CHEM)
*20046(ENGL,MASS,PHYS,CHEM) 20047(ENGL,ALTE) 20048
20049(ENGL) 20050(ENGL) 20052(ENGL,MASS)

College: 001 SENAIRAM H S SCHOOL

Second Division : Nos.

20001 20002 20003 20004 20006 20007 20008 20009
20010 20013 20015 20017 20021 20022 20023 20025
20031 20038 20039 20041 20044 20053

Third Division : Nos.

20005 20014 20016 20018 20019 20051 20054 20055

College: 003 TINSUKIA BENGIA VIDYALAYA H S SCHOOL

First Division : Nos.

20061(ENGL,ALTE) 20062 20064(ENGL)
20068(ENGL,ALTE)

Second Division : Nos.

20063 20065 20066

Third Division : Nos.

NIL

Centre: 0845 TINSUKIA COLLEGE

College: 001 TINSUKIA COLLEGE

First Division : Nos.

20003 20017(ALTE) 20047(MHIN,CHEM)
20059(ENGL,ALTE) 20066(MHIN) 20067(ALTE,CHEM)
20068(ENGL) 20072(ALTE) 20074(ALTE) 20078(ALTE)
20093(ENGL,ALTE) 20094(ENGL,ALTE) 20124(CHEM)
20126(ENGL,ALTE)

Second Division : Nos.

20001 20004 20008(ALTE) 20011 20014 20016 20018
20023 20024 20026 20029(ALTE) 20030 20031 20034
20035(ALTE) 20039 20042 20044 20045 20046 20050
20051 20053(ALTE) 20054(ALTE) 20057 20058
20060(ALTE) 20061(ALTE) 20064 20065 20069(ALTE)
20070 20071 20073 20075(ALTE) 20081 20085 20087
20090 20091(ALTE) 20095 20096 20097 20098 20099
20100 20101(ENGL) 20104 20111 20112(ENGL) 20113
20114 20115 20118 20120 20121 20133 20134(MHIN)

College: 001 TINSUKIA COLLEGE

Second Division : Nos.

20138

Third Division : Nos.

20010 20012 20015 20020 20021 20022 20036 20037
20041 20043 20049 20055 20062 20063 20077 20083
20102 20103 20106 20108 20117 20122

Centre: 0847 VIVEKANANDA VIDYALAYA H S SCHOOL

College: 001 VIVEKANANDA VIDYALAYA H S SCHOOL

First Division : Nos.

20001(ENGL,ALTE) 20003(ALTE,BIOL)
20005(ENGL,ALTE,BIOL) 20007 20008(ENGL,ALTE)
20009(BIOL)

Second Division : Nos.

20004(ALTE,BIOL) 20010 20011 20012 20014

Third Division : Nos.

NIL

Centre: 0850 DANDA SAHARIAH H S SCHOOL

College: 001 DANDA SAHARIAH H S SCHOOL

First Division : Nos.

20002 20003 20004 20005 20006 20008 20009
20010(ALTE) 20011

Second Division : Nos.

20001 20007

Third Division : Nos.

NIL

Centre: 0851 HARISINGHA H S SCHOOL

College: 001 HARISINGHA H S SCHOOL

First Division : Nos.

20003(MASS) 20012 20022 20028 20029 20030

Second Division : Nos.

20001 20002 20005 20006 20007 20008 20010 20011
20013 20014 20015 20016 20017 20018 20019 20020
20021 20023 20024 20025 20026 20027 20031 20032
20033 20034 20036 20037

Third Division : Nos.

NIL

Centre: 0852 KALAGURU BISHNU RABHA JR COLLEGE

College: 002 ORANG H S SCHOOL

First Division : Nos.

20016 20019(MASS) 20037(MASS) 20042 20046(BIOL)
20060

Second Division : Nos.

20004 20005 20006 20008 20023 20024 20025 20026
20031 20038 20039 20041 20045 20047(ALTE) 20049
20050 20058 20062 20066(MBOD) 20079(MBOD)

Third Division : Nos.

20001 20012 20014 20027 20029 20034 20035 20043
20051 20061 20067

Centre: 0855 KHAIRABARI H S SCHOOL

College: 001 KHAIRABARI H S SCHOOL

First Division : Nos.

20001(ENGL,BIOL) 20002(ENGL,MBOD) 20003(MBOD)
20004(ENGL) 20015 20021(MBOD) 20023(ALTE)

| College: 001 KHAIRABARI H S SCHOOL
| ---
| Second Division : Nos.
| 20009 20011 20012 20013 20016 20017 20019 20020
| 20022 20036(ALTE) 20042 20047 20052(MBOD)
| Third Division : Nos.
| 20007 20008 20010 20024 20040 20041
| Centre: 0862 TANGLA COLLEGE
| ---
| College: 001 TANGLA COLLEGE
| ---
| First Division : Nos.
| NIL
| Second Division : Nos.
| 20006 20007 20008 20015 20016(MBOD) 20023(MBOD)
| 20026 20029
| Third Division : Nos.
| 20010 20011 20019 20022 20024
| College: 003 NATIONAL PIONEER JR COLLEGE
| ---
| First Division : Nos.
| 20034(ALTE) 20035 20036(MASS) 20037(ALTE)
| 20038(ALTE) *20039(ALTE) 20040(ALTE)
| 20041(ALTE,BIOL) *20049(ENGL,ALTE,PHYS,BIOL)
| 20050(MBOD) 20051(MASS) 20052 20067(ALTE) 20082
| *20083(ALTE) 20088 20092(ALTE) 20095(ALTE)
| 20096(ALTE) 20102(MASS) 20106(ALTE) 20107(ALTE)
| *20108(ENGL,MASS,PHYS,BIOL) 20109(ALTE) 20112(ALTE)
| *20113(MASS,BIOL) *20116(ENGL,ALTE,MATH,BIOL) 20117
| 20118(ALTE) 20119(ALTE) 20122(ALTE,BIOL)
| 20123(MASS,BIOL) 20124(ALTE) 20125 *20126(MASS)
| *20127(ENGL,ALTE,PHYS,BIOL) 20128(ALTE) 20130
| 20131(ALTE) 20132(ALTE) 20133 20134(MASS)
| 20136(MASS) 20138(MASS,BIOL)

College: 003 NATIONAL PIONEER JR COLLEGE

Second Division : Nos.

20044 20047(ALTE) 20053 20054(ALTE) 20055 20056
20057 20058 20059 20060 20062 20066 20068 20069
20070 20071 20072 20073 20075 20076 20079 20081
20085 20086 20089 20090 20093 20094 20097 20098
20101 20103 20105 20110 20111 20115 20120 20121
20129 20135 20137 20143

Third Division : Nos.

20042 20046 20061 20063 20077 20080 20084 20087
20099 20104 20140

Centre: 0863 TANGLA H S SCHOOL

College: 002 PRESIDENCY JR COLLEGE

First Division : Nos.

20001(ALTE) 20003 20004 20007(BIOL) 20009
20012(MBOD) 20016(ALTE,BIOL) *20017(ALTE,CSCA)
*20018(ENGL,ALTE,PHYS,BIOL,MATH,CHEM)
*20021(ENGL,ALTE,PHYS,CHEM,BIOL) 20024(ALTE,CSCA)
20035 20039(ALTE) 20042 20043 20044(MASS,BIOL)
20045(ALTE) 20048(ALTE)

Second Division : Nos.

20002 20006 20008 20010 20013 20015 20019 20020
20022(CSCA) 20023 20026 20027 20028 20030 20036
20038 20040 20046 20049 20050 20051 20053
20054(MBOD)

Third Division : Nos.

20005 20011 20025 20037 20041 20047

College: 003 ARUNODOI JR COLLEGE

First Division : Nos.

20069(ALTE) *20070(ENGL,ALTE,BIOL,MATH) 20087(MBOD)
20088 20089(ALTE) *20090(ENGL,ALTE,CHEM,BIOL)
20091(CHEM) 20095(MBOD) 20096(MBOD)
*20097(ENGL,ALTE,PHYS,CHEM,BIOL) 20104(ALTE,BIOL)
20105(ENGL,ALTE) 20109(MBOD) 20111(ALTE)
*20113(ENGL,ALTE,BIOL) 20115(ALTE) 20117(MBOD)

College: 003 ARUNODOI JR COLLEGE

First Division : Nos.

20119 20122 20124(ENGL) 20125 20126(BIOL)
20146(ENGL,ALTE)

Second Division : Nos.

20061 20062 20064 20065 20066 20067(MBOD) 20068
20072 20074 20076 20077 20079 20080 20081 20084
20085 20086 20092 20093 20094 20098 20099 20101
20107 20110(MBOD) 20114 20116 20118 20120 20128
20130 20131 20132 20133 20134(MBOD) 20135 20136
20137 20138 20139 20142 20156

Third Division : Nos.

20082 20102 20106 20121 20123 20140 20141 20143

Centre: 0864 UDALGURI COLLEGE

College: 001 UDALGURI COLLEGE

First Division : Nos.

20004(ALTE) *20005(ENGL,MASS,BIOL)
*20012(ENGL,CHEM) 20015 20016(ALTE) 20018(ENGL)
20019 20020 20027(ALTE) 20034(ALTE) 20035(ALTE)

Second Division : Nos.

20001 20002 20006 20007 20008 20013 20014 20017
20021 20024 20025 20026 20028 20030 20033 20040
20044(MBOD) 20045 20046 20051 20055 20056 20058
20060

Third Division : Nos.

20003 20023 20029 20031 20036 20037 20038 20039
20042 20043 20053 20057 20059

Centre: 0866 UDALGURI H S SCHOOL

College: 001 UDALGURI H S SCHOOL

Centre: 0866 UDALGURI H S SCHOOL

College: 001 UDALGURI H S SCHOOL

First Division : Nos.

20001 20006(MASS) 20007 20008(ALTE)

Second Division : Nos.

20002 20003 20004 20005 20009(MNEP) 20014

Third Division : Nos.

NIL

College: 002 AUXILIUM JR COLLEGE

First Division : Nos.

***20019(ENGL,ALTE) 20020(CHEM) 20021**
20022(ENGL,ALTE) 20023 20024 20025 20026(ALTE)
20027(ALTE) 20028(ENGL,ALTE) 20029(ALTE) 20031
20032 20033(ALTE) *20034(ENGL,ALTE,BIOL)
***20035(ALTE,BIOL) 20036 20037 20038(ALTE)**
20039(ENGL,ALTE) 20040(ALTE) 20041(ENGL,ALTE)
20042(ALTE) 20043(ALTE) 20044(ALTE)
20045(ALTE,BIOL) 20046 20047(ALTE) 20048(ALTE)
20049(ENGL,ALTE) 20050 20051 20052
20054(ENGL,ALTE) 20056(ALTE) 20057(ENGL,ALTE)
20058 20059(ALTE) *20060(ENGL,ALTE)

Second Division : Nos.

20030 20053(ALTE) 20055

Third Division : Nos.

NIL

All reasonable care has been taken to ensure accuracy in the results published herein and errors detected will be rectified as per rules.

(Kamal Gogoi, AES)
Secretary
Assam Higher Secondary Education Council
Bamunimaidam, Guwahati - 21

25th May, 2019
Guwahati- 781 021

CENTRE INDEX

Betterment / Compartmental / Reappear

Sl. No.	Centre Code	Name of Centre	Page No.
BAKSA			
1	0103	BARAMA COLLEGE	1
2	0104	BARAMA H S SCHOOL	1
3	0109	GORESWAR H S SCHOOL	1
4	0116	MUSHALPUR JR COLLEGE	1
5	0121	SALBARI H S SCHOOL	1
6	0124	TAMULPUR H S SCHOOL	1
BARPETA			
7	0127	B H COLLEGE	2
8	0129	BAJALI COLLEGE	2
9	0130	BAJALI H S SCHOOL	2
10	0132	BAOSI BANI KANTA COLLEGE	2
11	0133	BARNAGAR COLLEGE	2
12	0134	BARNAGAR J R P H S SCHOOL	3
13	0135	BARPETA GOVT H S SCHOOL	3
14	0136	BARPETA VIDYAPITH H S SCHOOL	3
15	0138	BHAWANIPUR H S SCHOOL	3
16	0139	BHELLA H S SCHOOL	3
17	0141	DAKSHIN BAJALI H S SCHOOL	4
18	0146	HARENDRA CHITRA JR COLLEGE	4
19	0147	HOWLY JR COLLEGE	4
20	0148	JANAPRIYA JR COLLEGE	4
21	0149	KAYAKUCHI H S SCHOOL	4
22	0153	M C COLLEGE	4
23	0156	MANDIA ANCHALIK COLLEGE	5
24	0157	NABAJYOTI COLLEGE	5
25	0161	PASCHIM MOINBARI H S SCHOOL	5
26	0162	PATACHARKUCHI VIDYAPITH HS SCHOOL	5
27	0166	SARTHEBARI H S SCHOOL	5
BISWANATH			
28	0172	BISWANATH COLLEGE	5
29	0173	BISWANATH COMMERCE JR COLLEGE	6
30	0174	CHAIDUAR COLLEGE	6
31	0176	CHARIALI H S & M P SCHOOL	6
32	0178	CHATIA H S SCHOOL	6
33	0182	HOWAJAN H S SCHOOL	6
34	0184	KALABARI H S SCHOOL	6
BONGAIGAON			
35	0191	ABHAYAPURI COLLEGE	7
36	0192	ABHAYESWARI H S SCHOOL	7
37	0193	BIRJHORA H S SCHOOL	7
38	0196	BONGAIGAON COLLEGE	7
39	0198	CHALANTAPARA H S SCHOOL	7
40	0200	LENGTISINGA H S SCHOOL	7
41	0201	MANIKPUR H S SCHOOL	8
CACHAR			
42	0203	ADHARCHAND H S SCHOOL	8
43	0204	B N M P H S SCHOOL	8
44	0207	CACHAR COLLEGE	8
45	0208	D N H S SCHOOL	8
46	0210	GURU CHARAN COLLEGE	8
47	0213	JUDHISTHIR SAHA H S SCHOOL	9
48	0214	KALAIN H S SCHOOL	9
49	0216	M C DAS COLLEGE	9
50	0217	M H C H S SCHOOL	9
51	0219	NARSING H S SCHOOL	9
52	0220	NEHRU COLLEGE	9
53	0226	SILCHAR GOVT BOYS H S SCHOOL	10
54	0227	SILCHAR GOVT GIRLS H S SCHOOL	10
CHARAIDEO			
55	0230	B P B MEMORIAL H S SCHOOL	10
56	0233	MORAN COLLEGE	10
57	233V	SEPON JR COLLEGE	10
58	0234	MORAN H S SCHOOL	10
59	0236	SAPEKHATI H S SCHOOL	11
60	0237	SONARI COLLEGE	11
CHIRANG			
61	0239	BASUGAON H S SCHOOL	11
62	0241	BENGTAL JR COLLEGE	11
63	0242	BIJNI COLLEGE	11
64	0243	BIJNI BANDHAB H S SCHOOL	11
65	0244	BONGAIGAON REFINERY H S SCHHOL	12
66	0246	SIDLI KASHIKOTRA H S SCHOOL	12
DARRANG			
67	0256	DEOMORNOI JR COLLEGE	12
68	0261	KHARUPETIA H S SCHOOL	12
69	0265	MANGALDOI GIRLS COLLEGE	12
70	0266	MANGALDOI GOVT H S SCHOOL	13
71	0271	SIPAJHAR H S SCHOOL	13
DHEMAJI			
72	0277	DHEMAJI COLLEGE	13
73	0280	DHEMAJI H S SCHOOL	13
74	0284	GOGAMUKH H S SCHOOL	13
75	0287	JONAI H S SCHOOL	13
76	0289	JONAI JR SCIENCE COLLEGE	14
77	0294	MACHKHOWA H S SCHOOL	14
78	0298	MORIDHAL COLLEGE	14
79	0299	MURKONG SELEK COLLEGE	14
80	0300	N C D JR COLLEGE	14
81	0307	SILAPATHAR JR SCIENCE COLLEGE	14
82	0308	SILAPATHAR RESIDENTIAL HS SCHOOL	15
83	308V	SILAPATHAR SC COLLEGE (JR)	15
DHUBRI			
84	0313	AGAMANI H S SCHOOL	15
85	0316	B N COLLEGE	15
86	0317	BILASIPARA COLLEGE	15
87	0318	BILASIPARA PUBLIC H S SCHOOL	16
88	0319	CHAPAR H S SCHOOL	16
89	0323	DHUBRI GOVT BOYS H S SCHOOL	16
90	0327	LAKHIGANJ H S SCHOOL	16
91	0328	P B COLLEGE	16
DIBRUGARH			
92	0333	B V F C H S SCHOOL	16
93	0337	D H S K COLLEGE	17

Sl. No.	Centre Code	Name of Centre	Page No.
94	0338	D H S K COMMERCE COLLEGE	17
95	0339	DIBRU COLLEGE	17
96	0340	DIBRUGARH GOVT BOYS H S SCHOOL	17
97	0341	DIBRUGARH GOVT GIRLS H S SCHOOL	17
98	0342	DULIAJAN COLLEGE	17
99	0349	M D K GIRLS COLLEGE	18
100	0351	MORAN JR COLLEGE	18
101	0353	NAHARKATIA H S SCHOOL	18
102	0356	OIL INDIA H S SCHOOL	18
DIMA HASAO			
103	0363	HAFLONG GOVT COLLEGE	18
GOALPARA			
104	0372	BIKALI COLLEGE	18
105	0375	DUDHNOI COLLEGE	19
106	0376	GOALPARA COLLEGE	19
107	0379	J N MEMORIAL H S SCHOOL	19
108	0380	JALESWAR H S SCHOOL	19
109	0382	LAKHIPUR H S SCHOOL	19
110	0383	P R GOVT H S & M P SCHOOL	19
111	0388	WEST GOALPARA COLLEGE	20
GOLAGHAT			
112	0391	BOKAKHAT H S SCHOOL	20
113	0392	D K D COLLEGE	20
114	0393	D R COLLEGE	20
115	0394	DERGAON H S SCHOOL	20
116	0400	GOLAGHAT GOVT BEZBARUA H S SCHOOL	20
117	0409	KURALGURI H S SCHOOL	21
118	0413	SARUPATHAR H S SCHOOL	21
HAILAKANDI			
119	0414	ALGAPUR PUBLIC H S SCHOOL	21
120	0416	GOVT V M H S SCHOOL	21
121	0417	HAILAKANDI WOMENS JR COLLEGE	21
122	0420	LALA H S & M P SCHOOL	21
123	0423	S S COLLEGE	22
HOJAI			
124	0425	ABDUL HASIB H S SCHOOL	22
125	0427	DABAKA H S SCHOOL	22
126	0428	DESHABANDHU VIDYAPITH HS SCHOOL	22
127	0429	HOJAI COLLEGE	22
128	0435	LUMDING COLLEGE	22
129	0437	NATIONAL H S SCHOOL	23
130	0438	NETAJI VIDYANIKETAN H S SCHOOL	23
131	0440	UDALI COLLEGE (JR)	23
JORHAT			
132	0442	BAHONA COLLEGE	23
133	0444	BORHOLLA H S SCHOOL	23
134	0449	D C B GIRLS COLLEGE	23
135	0453	J B COLLEGE	24
136	0454	JORHAT COLLEGE	24
137	0455	JORHAT GOVT BOYS H S SCHOOL	24
138	0456	JORHAT GOVT GIRLS H S SCHOOL	24
139	0457	JORHAT KENDRIYA MAHAVIDYALAYA	24
140	0458	KAKOJAN COLLEGE	24
141	0460	M R S H S SCHOOL	25
142	0462	MARIANI COLLEGE	25
143	0463	N N SAIKIA COLLEGE	25
144	0470	TEOK GIRLS H S SCHOOL	25
KAMRUP(METRO)			
145	0471	ARYA VIDYAPITH COLLEGE	25
146	0472	ARYA VIDYAPITH H S & M P SCHOOL	25
147	0473	B BOROOAH COLLEGE	26
148	0477	COTTON COLLEGIATE GOVT H S SCHOOL	26
149	0478	COTTON COLLEGE (UNIVERSITY)	26
150	0480	DIMORIA COLLEGE	26
151	0483	GANESH MANDIR H S SCHOOL	26
152	0484	GAUHATI COMMERCE COLLEGE	27
153	0485	GOPAL BORO GOVT H S SCHOOL	27
154	0486	GUWAHATI COLLEGE	27
155	0487	HANDIQUE GIRLS COLLEGE	27
156	0488	JALUKBARI H S SCHOOL	27
157	0492	KAMRUP ACADEMY H S SCHOOL	27
158	0495	NETAJI VIDYAPITH RLY H S SCHOOL	28
159	0496	PANBAZAR GIRLS H S SCHOOL	28
160	0497	PANDU COLLEGE	28
161	0499	PRAGJYOTISH COLLEGE	28
162	0501	RAJDHAR BORA H S SCHOOL	28
163	0504	SONARAM H S SCHOOL	28
164	0505	T C GOVT GIRLS H S & M P SCHOOL	29
165	0506	ULUBARI H S SCHOOL	29
KAMRUP(RURAL)			
166	0509	B P CHALIHA COLLEGE	29
167	0515	CHHAYGAON COLLEGE	29
168	0516	D K COLLEGE	29
169	0518	DADARA H S SCHOOL	30
170	0519	DAMDAMA H S SCHOOL	30
171	0522	HAJO S B S K R H S SCHOOL	30
172	0523	HEKRA H S SCHOOL	30
173	0524	J N COLLEGE	30
174	0528	KARARA H S SCHOOL	30
175	0529	KHETRI HARDIA H S SCHOOL	31
176	0531	MAJORTOP H S SCHOOL	31
177	0533	NORTH GUWAHATI COLLEGE	31
178	0536	PACHGAON H S SCHOOL	31
179	0537	PACHIM KAMRUP JR COLLEGE	31
180	0538	PALASBARI R B H S & M P SCHOOL	32
181	0540	PUB KAMRUP COLLEGE	32
182	0542	PUTHIMARI H S SCHOOL	32
183	0545	RANGIA GIRLS H S SCHOOL	32
184	0546	RANGIA COLLEGE	32
185	0547	RANGIA H S SCHOOL	32
186	0551	SUREN DAS COLLEGE	33
KARBI ANGLONG			
187	0556	BOKAJAN H S SCHOOL	33
188	0559	DIPHU GOVT COLLEGE	33
189	0560	DIPHU GOVT BOYS H S SCHOOL	33
190	0563	HOWRAGHAT H S SCHOOL	33
KARIMGANJ			
191	0573	KARIMGANJ COLLEGE	33

Sl. No.	Centre Code	Name of Centre	Page No.
192	0574	KARIMGANJ GOVT H S SCHOOL	34
193	0579	MODEL H S SCHOOL	34
194	0580	NABIN CHANDRA COLLEGE	34
195	0583	RAMKRISHNA VIDYAPITH HS SCHOOL	34
196	0584	S V VIDYANIKETON H S SCHOOL	34
KOKRAJHAR			
197	0591	GOSSAIGAON COLLEGE	34
198	0593	GRAHAMPUR H S SCHOOL	35
199	0598	KOKRAJHAR GOVT COLLEGE	35
200	0599	KOKRAJHAR COMMERCE COLLEGE	35
201	0602	KOKRAJHAR GOVT H S & M P SCHOOL	35
202	0603	KOKRAJHAR SCIENCE COLLEGE	35
203	0607	RAMPHALBIL H S SCHOOL	35
204	0608	SAKTI ASHRAM H S & VOC SCHOOL	36
205	0609	TIPKAI JR COLLEGE	36
206	0610	TULSIBIL H S SCHOOL	36
LAKHIMPUR			
207	0620	DHAKUAKHANA COLLEGE	36
208	0623	DHAKUAKHANA H S SCHOOL	36
209	0626	GHILAMARA H S SCHOOL	36
210	0630	HARMOTI JR COLLEGE	37
211	0635	L T K COLLEGE	37
212	0638	LAKHIMPUR GIRLS COLLEGE	37
213	0643	LOHIT DIKRONG H S SCHOOL	37
214	0644	MADHABDEV COLLEGE	37
215	0648	NORTH BANK COLLEGE	37
216	0649	NORTH LAKHIMPUR COLLEGE	38
217	0650	NORTH LAKHIMPUR GIRLS H S SCHOOL	38
218	0651	NORTH LAKHIMPUR GOVT H S SCHOOL	38
219	0656	PANIGAON HS SCHOOL	38
MAJULI			
220	0667	C S RAWANAPAR MODEL H S SCHOOL	38
221	0669	JENGRAIMUKH COLLEGE	38
222	0671	MAJULI COLLEGE	39
223	0673	MERAGARH N DEV H S SCHOOL	39
MORIGAON			
224	0681	BORCHILA K B COLLEGE (JR)	39
225	0682	BORTHAL DOLOIGAON H S SCHOOL	39
226	0687	JAGIROAD COLLEGE	39
227	0688	JAGIROAD H S SCHOOL	39
228	0694	MORIGAON COLLEGE	40
229	0696	MORIGAON H S & M P SCHOOL	40
NAGAON			
230	0709	DAKHINPAT H S SCHOOL	40
231	0710	DAWSON H S & M P SCHOOL	40
232	0711	DHING COLLEGE	40
233	0712	DHING K B H S SCHOOL	41
234	0717	JURIA H S SCHOOL	41
235	0718	KALIABOR COLLEGE	41
236	0721	KAMPUR H S & MP SCHOOL	41
237	0724	KUJIDAH H S SCHOOL	41
238	0726	NAGAON GOVT BOYS H S SCHOOL	41
239	0729	NOWGONG COLLEGE	42
240	0732	RAHA H S SCHOOL	42
241	0735	RUPAHI H S SCHOOL	42
NALBARI			
242	0739	BARBHAG COLLEGE	42
243	0742	CHAMATA H S SCHOOL	42
244	0745	DHAMDHAMA COLLEGE JR	42
245	0747	GOVT GURDON H S SCHOOL	43
246	0753	MILAN H S SCHOOL	43
247	0755	NALBARI COLLEGE	43
248	0760	R N CHOUDHARY H S SCHOOL	43
249	0765	TIHU COLLEGE	43
SIVASAGAR			
250	0767	A H D H S SCHOOL	44
251	0773	DEMOW H S SCHOOL	44
252	0778	H C D G COLLEGE	44
253	0781	NAZIRA BORTOLA H S SCHOOL	44
254	0783	NAZIRA H S AND M P SCHOOL	44
255	0786	S P P COLLEGE	44
256	0788	SIBSAGAR BEZBARUA H S SCHOOL	45
257	0790	SIBSAGAR GIRLS COLLEGE	45
258	0791	SIBSAGAR GOVT H S & M P SCHOOL	45
SONITPUR			
259	0799	DARRANG COLLEGE	45
260	0801	JAMUGURI H S SCHOOL	45
261	0803	L O K D COLLEGE	46
262	0805	NARENGKATI H S SCHOOL	46
263	0807	PRAJAPATI H S SCHOOL	46
264	0812	T H B COLLEGE	46
265	0813	TEZPUR BENGALI BOYS H S SCHOOL	46
266	0815	TEZPUR GOVT H S SCHOOL	46
SOUTH SALMARA			
267	0819	HATSINGIMARI JR COLLEGE	47
268	0820	JANATA H S SCHOOL	47
269	0824	MANKACHAR COLLEGE	47
270	0825	R B P H S SCHOOL	47
TINSUKIA			
271	0829	DIGBOI COLLEGE	47
272	0832	DOOMDOOMA COLLEGE	47
273	0840	RASTRIYA VIDYALAYA H S SCHOOL	48
274	0842	SADIYA GOVT H S SCHOOL	48
275	0844	SENAIRAM H S SCHOOL	48
276	0845	TINSUKIA COLLEGE	48
277	0847	VIVEKANANDA VIDYALAYA H S SCHOOL	48
UDALGURI			
278	0851	HARISINGHA H S SCHOOL	48
279	0852	KALAGURU BISHNU RABHA JR COLLEGE	49
280	0855	KHAIRABARI H S SCHOOL	49
281	0862	TANGLA COLLEGE	49
282	0863	TANGLA H S SCHOOL	49
283	0864	UDALGURI COLLEGE	49
284	0866	UDALGURI H S SCHOOL	49

Centre: 0103 BARAMA COLLEGE

First Division : Nos.

20046(MASS,BIOL) 20059(ALTE)

Second Division : Nos.

20044 20045(MASS) 20051 20052 20053 20054

Third Division : Nos.

NIL

Pass In Certain Subject : Nos.

20065

Centre: 0104 BARAMA H S SCHOOL

First Division : Nos.

20003 20005(MBOD) 20008

Second Division : Nos.

20007 20009(MBOD)

Third Division : Nos.

NIL

Centre: 0109 GORESWAR H S SCHOOL

First Division : Nos.

20094 20095 20112

Second Division : Nos.

20091 20092 20097 20099 20100 20103 20104 20106 20108 20113 20115 20116

Third Division : Nos.

NIL

Centre: 0116 MUSHALPUR JR COLLEGE

First Division : Nos.

NIL

Second Division : Nos.

20060 20064

Third Division : Nos.

NIL

Centre: 0121 SALBARI H S SCHOOL

First Division : Nos.

20090(BIOL)

Second Division : Nos.

20091(BIOL) 20099 20101

Third Division : Nos.

NIL

Centre: 0124 TAMULPUR H S SCHOOL

First Division : Nos.

20072 20073

Second Division : Nos.

20071

Third Division : Nos.

NIL

Centre: 0127 B H COLLEGE

First Division : Nos.

20125(MASS) 20126(MASS) *20128(MASS,BIOL,MATH) *20129(ENGL,ALTE,CHEM,PHYS,MATH,BIOL) *20132(ENGL,ALTE) 20133 20135(MASS) 20136(MASS) 20137(MASS)

Second Division : Nos.

20110(ENGL) 20112(MASS) 20113 20114 20115 20116 20124 20127 20134(ALTE)

Third Division : Nos.

20109

Centre: 0129 BAJALI COLLEGE

First Division : Nos.

***20142(ENGL,MASS,BIOL) 20145(BIOL) 20149(BIOL) 20150 20151(MASS) 20152(MASS,BIOL) 20153(ALTE) 20154(BIOL) 20155 20156(MASS,BIOL) 20157(BIOL) 20158 20166(MASS) 20167(BIOL) 20169(BIOL) 20170(BIOL) 20171(BIOL) 20172(MASS,BIOL) 20174 20178(ALTE) 20180(MASS) 20649(MATH) 20655 20659 20660(ALTE,BIOL) 20661(ENGL,ALTE,BIOL) 20666 20672 20682(BIOL) 20691 *20705(ENGL,ALTE,BIOL, MATH)**

Second Division : Nos.

20144 20146 20148 20163 20165 20168 20188 20650 20651(BIOL) 20652 20653 20654 20656 20657 20662(BIOL) 20664 20667 20668 20669 20670 20671 20673 20680 20681 20683 20684 20686 20688(BIOL) 20690 20693 20696

Third Division : Nos.

20187

Centre: 0130 BAJALI H S SCHOOL

First Division : Nos.

20126 20391 20392 20393 20394(ALTE) 20395(ALTE) 20396(MASS) 20397(MASS) 20399(MASS) 20408 20410 20418(MASS,BIOL,ANTH)

Second Division : Nos.

20031 20109 20110 20123 20127 20128 20134(MASS) 20398 20402 20403 20406 20409 20417 20419

Third Division : Nos.

20133 20136

Centre: 0132 BAOSI BANI KANTA COLLEGE

First Division : Nos.

NIL

Second Division : Nos.

20060 20061 20069 20076 20081

Third Division : Nos.

20059

Centre: 0133 BARNAGAR COLLEGE

First Division : Nos.

20133(MASS) 20139 20147(ENGL) 20148(ALTE) 20152 20159(BIOL) 20160 20161(MASS,BIOL) 20242 20243 20246(ALTE)

Second Division : Nos.

20129 20130 20131 20134 20140 20143 20144 20150 20151 20154 20156 20157 20162 20235(ALTE) 20236 20238 20240 20245(MASS) 20248 20250(MASS) 20251(MASS)

Centre: 0133 BARNAGAR COLLEGE

Third Division : Nos.

NIL

Centre: 0134 BARNAGAR J R P H S SCHOOL

First Division : Nos.

20046 20048 20101(MASS,BIOL)

Second Division : Nos.

20047 20049 20051(MASS)

Third Division : Nos.

NIL

Centre: 0135 BARPETA GOVT H S SCHOOL

First Division : Nos.

NIL

Second Division : Nos.

20045 20046 20047

Third Division : Nos.

20048 20049 20050 20056

Centre: 0136 BARPETA VIDYAPITH H S SCHOOL

First Division : Nos.

***20067(ENGL,MASS,CHEM) 20071**

Second Division : Nos.

20017 20068 20070 20072 20073 20074

Centre: 0136 BARPETA VIDYAPITH H S SCHOOL

Third Division : Nos.

NIL

Centre: 0138 BHAWANIPUR H S SCHOOL

First Division : Nos.

20241(MASS,PHYS) 20242(MASS,BIOL) 20303(ALTE) 20318

Second Division : Nos.

20304 20305 20306 20309 20311 20312 20313

Third Division : Nos.

NIL

Expelled : Nos.

20310

Centre: 0139 BHELLA H S SCHOOL

First Division : Nos.

20107(MASS) 20108(MASS) 20110(BIOL) 20112(BIOL) 20113(MASS,BIOL) 20114(MASS,BIOL) 20116(BIOL) 20117 20118(MASS) 20119 20121(BIOL) 20122(MASS,BIOL) 20123(MASS,BIOL) 20126(BIOL) 20127(MASS) 20132 20138 20139

Second Division : Nos.

20106 20109 20111(BIOL) 20115 20120 20125 20128 20129 20130 20134 20135 20136

Third Division : Nos.

NIL

Centre: 0141 DAKSHIN BAJALI H S SCHOOL

First Division : Nos.

20012(BIOL) 20015(MASS)

Second Division : Nos.

20010 20013

Third Division : Nos.

NIL

Centre: 0146 HARENDRA CHITRA JR COLLEGE

First Division : Nos.

NIL

Second Division : Nos.

20029 20030

Third Division : Nos.

NIL

Centre: 0147 HOWLY JR COLLEGE

First Division : Nos.

NIL

Second Division : Nos.

20045 20048(ALTE)

Third Division : Nos.

NIL

Centre: 0148 JANAPRIYA JR COLLEGE

First Division : Nos.

20108

Second Division : Nos.

20094 20097 20100 20105(BIOL) 20109 20110

Third Division : Nos.

20095

Centre: 0149 KAYAKUCHI H S SCHOOL

First Division : Nos.

20158

Second Division : Nos.

20155 20156 20159 20160(MASS) 20171 20172 20174

Third Division : Nos.

NIL

Centre: 0153 M C COLLEGE

First Division : Nos.

20074(ENGL,ALTE) 20076 20207 20213(MASS) 20216

Second Division : Nos.

20067 20072 20073 20079 20080 20083 20084 20085 20087 20089 20185 20186 20188 20203

Third Division : Nos.

20075 20086 20184

Expelled : Nos.

20215

Centre: 0156 MANDIA ANCHALIK COLLEGE

First Division : Nos.

NIL

Second Division : Nos.

20016 20017 20018 20026 20027 20029

Third Division : Nos.

NIL

Centre: 0157 NABAJYOTI COLLEGE

First Division : Nos.

20311

Second Division : Nos.

20131 20134 20135 20137 20139 20140 20152 20156 20157 20160 20161

Third Division : Nos.

20123 20125 20143 20155

Centre: 0161 PASCHIM MOINBARI H S SCHOOL

First Division : Nos.

NIL

Second Division : Nos.

NIL

Third Division : Nos.

20037 20040 20041

Centre: 0162 PATACHARKUCHI VIDYAPITH HS SCHOOL

First Division : Nos.

20057 20058 20059(MASS,BIOL) 20061(MASS,BIOL) 20062(BIOL) *20067(MASS,BIOL)

Second Division : Nos.

20064 20065 20072(MASS)

Third Division : Nos.

NIL

Centre: 0166 SARTHEBARI H S SCHOOL

First Division : Nos.

20139(MASS) 20140(MASS)

Second Division : Nos.

20136 20141

Third Division : Nos.

NIL

Centre: 0172 BISWANATH COLLEGE

First Division : Nos.

NIL

Second Division : Nos.

20054 20055 20056 20060(ALTE) 20063 20065(MASS) 20069 20073 20075

Third Division : Nos.

20074

Centre: 0173 BISWANATH COMMERCE JR COLLEGE

First Division : Nos.

20139(BIOL) 20140 20141

Second Division : Nos.

20143 20147

Third Division : Nos.

NIL

Centre: 0174 CHAIDUAR COLLEGE

First Division : Nos.

20058(ENGL,MASS) 20062(ALTE)

Second Division : Nos.

20061 20066

Third Division : Nos.

20051

Expelled : Nos.

20059

Centre: 0176 CHARIALI H S & M P SCHOOL

First Division : Nos.

NIL

Second Division : Nos.

20053(GEOG) 20054 20055 20056 20057 20058 20065 20068 20072 20074

Third Division : Nos.

NIL

Centre: 0178 CHATIA H S SCHOOL

First Division : Nos.

NIL

Second Division : Nos.

20029

Third Division : Nos.

NIL

Centre: 0182 HOWAJAN H S SCHOOL

First Division : Nos.

20038(ENGL) 20039(MASS)

Second Division : Nos.

NIL

Third Division : Nos.

NIL

Centre: 0184 KALABARI H S SCHOOL

First Division : Nos.

20047(BIOL) 20049

Second Division : Nos.

20048

Third Division : Nos.

NIL

Centre: 0191 ABHAYAPURI COLLEGE

First Division : Nos.

20017(ALTE) 20024 20105(MASS) 20114

Second Division : Nos.

20023 20087 20088 20089 20091 20101 20102 20103 20112 20113 20128

Third Division : Nos.

20025 20086

Centre: 0192 ABHAYESWARI H S SCHOOL

First Division : Nos.

20067(MASS) 20071(MASS) 20076(BIOL)

Second Division : Nos.

20064(ENGL) 20077(MASS) 20078 20079(MASS,BIOL)

Third Division : Nos.

NIL

Centre: 0193 BIRJHORA H S SCHOOL

First Division : Nos.

***20136(MBEN,PHYS) *20138(ENGL,ALTE,PHYS, CHEM,BIOL) 20140(GEOG) 20141 20142 20145**

Second Division : Nos.

20137 20144 20146

Third Division : Nos.

NIL

Centre: 0196 BONGAIGAON COLLEGE

First Division : Nos.

20032(BIOL)

Second Division : Nos.

20002

Third Division : Nos.

NIL

Centre: 0198 CHALANTAPARA H S SCHOOL

First Division : Nos.

20105(ALTE) 20107 20112

Second Division : Nos.

20101 20104 20110 20111

Third Division : Nos.

NIL

Centre: 0200 LENGTISINGA H S SCHOOL

First Division : Nos.

NIL

Second Division : Nos.

20045 20046 20052 20053(MASS)

Third Division : Nos.

NIL

Centre: 0201 MANIKPUR H S SCHOOL

First Division : Nos.

NIL

Second Division : Nos.

NIL

Third Division : Nos.

NIL

Centre: 0203 ADHARCHAND H S SCHOOL

First Division : Nos.

20070(ALTE)

Second Division : Nos.

20022 20024 20025 20027 20028 20029(ALTE) 20067 20069

Third Division : Nos.

NIL

Centre: 0204 B N M P H S SCHOOL

First Division : Nos.

NIL

Second Division : Nos.

20034 20036 20037 20038 20039

Third Division : Nos.

NIL

Centre: 0207 CACHAR COLLEGE

First Division : Nos.

20134 20155 20158(ENGL) 20159 20160 20522 20528 20529(ALTE) 20530(ENGL,ALTE) 20531 20532(ENGL,ALTE) 20533(ENGL,ALTE) 20534 20535(ENGL) 20544(ALTE) 20545(ENGL) 20547(ALTE) 20549(ALTE) 20551 20556(ALTE) 20559(ENGL,MBEN) 20561(ALTE,BIOL) *20563(ENGL,ALTE,CHEM,PHYS,MATH)

Second Division : Nos.

20045 20059 20139 20140 20142 20154 20161 20162 20165 20166 20168 20200 20201 20203 20521 20523 20524(ALTE) 20525 20526 20527(ENGL) 20542 20543 20550 20552 20554 20557(ALTE) 20558 20562

Third Division : Nos.

20204 20553

Centre: 0208 D N H S SCHOOL

First Division : Nos.

NIL

Second Division : Nos.

20042 20043 20044 20045 20046 20047 20048 20050 20051 20052

Third Division : Nos.

NIL

Centre: 0210 GURU CHARAN COLLEGE

First Division : Nos.

20183(ALTE) 20309 20320(ENGL,ALTE,BIOL) 20330

Second Division : Nos.

20150 20151 20152 20179 20181(ALTE) 20182 20184(MBEN) 20185 20285 20310 20313 20314 20318 20319 20328 20329 20331(MBEN) 20332 20336(ALTE) 20338 20339 20340 20341

Centre: 0210 GURU CHARAN COLLEGE

Third Division : Nos.

20149 20153 20311

Centre: 0213 JUDHISTHIR SAHA H S SCHOOL

First Division : Nos.

NIL

Second Division : Nos.

NIL

Third Division : Nos.

20005

Centre: 0214 KALAIN H S SCHOOL

First Division : Nos.

NIL

Second Division : Nos.

20041(MBEN)

Third Division : Nos.

NIL

Centre: 0216 M C DAS COLLEGE

First Division : Nos.

20066(ALTE) 20071 20072

Second Division : Nos.

20063 20064 20065 20067 20068 20075 20076 20079 20081

Centre: 0216 M C DAS COLLEGE

Third Division : Nos.

20073 20077 20078 20080

Centre: 0217 M H C H S SCHOOL

First Division : Nos.

NIL

Second Division : Nos.

20018 20020 20021 20022 20024 20025 20026

Third Division : Nos.

20019 20023

Centre: 0219 NARSING H S SCHOOL

First Division : Nos.

NIL

Second Division : Nos.

20036 20037 20039 20040 20042 20043 20044

Third Division : Nos.

NIL

Centre: 0220 NEHRU COLLEGE

First Division : Nos.

NIL

Second Division : Nos.

20139 20141(MMAN) 20142

Centre: 0220 NEHRU COLLEGE

Third Division : Nos.

NIL

Centre: 0226 SILCHAR GOVT BOYS H S SCHOOL

First Division : Nos.

20063(MBEN) *20076(MBEN,BIOL) 20079(BIOL) 20082(ALTE) 20085(ENGL,ALTE)

Second Division : Nos.

20058 20064 20081 20084(ALTE) 20102 20104 20113

Third Division : Nos.

20101 20105

Centre: 0227 SILCHAR GOVT GIRLS H S SCHOOL

First Division : Nos.

NIL

Second Division : Nos.

NIL

Third Division : Nos.

NIL

Centre: 0230 B P B MEMORIAL H S SCHOOL

First Division : Nos.

NIL

Second Division : Nos.

20091 20092 20093 20094 20097

Centre: 0230 B P B MEMORIAL H S SCHOOL

Third Division : Nos.

20099

Centre: 0233 MORAN COLLEGE

First Division : Nos.

NIL

Second Division : Nos.

20143(MASS) 20145 20146 20150 20151 20153

Third Division : Nos.

20152

Centre: 233V SEPON JR COLLEGE

First Division : Nos.

20009(MASS)

Second Division : Nos.

NIL

Third Division : Nos.

NIL

Centre: 0234 MORAN H S SCHOOL

First Division : Nos.

20086 20087(MASS) 20089 20090(MASS)

Second Division : Nos.

20088 20091

Centre: 0234 MORAN H S SCHOOL

Third Division : Nos.

NIL

Centre: 0236 SAPEKHATI H S SCHOOL

First Division : Nos.

NIL

Second Division : Nos.

NIL

Third Division : Nos.

NIL

Centre: 0237 SONARI COLLEGE

First Division : Nos.

20066(ENGL,ALTE) 20070

Second Division : Nos.

20074

Third Division : Nos.

NIL

Centre: 0239 BASUGAON H S SCHOOL

First Division : Nos.

NIL

Second Division : Nos.

NIL

Centre: 0239 BASUGAON H S SCHOOL

Third Division : Nos.

NIL

Centre: 0241 BENGTAL JR COLLEGE

First Division : Nos.

NIL

Second Division : Nos.

20032

Third Division : Nos.

20036

Centre: 0242 BIJNI COLLEGE

First Division : Nos.

NIL

Second Division : Nos.

20050 20098

Third Division : Nos.

20047

Centre: 0243 BIJNI BANDHAB H S SCHOOL

First Division : Nos.

NIL

Second Division : Nos.

20054 20055 20057 20058 20060 20061 20063 20064

Centre: 0243 BIJNI BANDHAB H S SCHOOL

Third Division : Nos.

NIL

Centre: 0244 BONGAIGAON REFINERY H S SCHHOL

First Division : Nos.

NIL

Second Division : Nos.

20090 20093 20094

Third Division : Nos.

NIL

Pass In Certain Subject : Nos.

20103

Centre: 0246 SIDLI KASHIKOTRA H S SCHOOL

First Division : Nos.

NIL

Second Division : Nos.

20021

Third Division : Nos.

NIL

Centre: 0256 DEOMORNOI JR COLLEGE

First Division : Nos.

NIL

Centre: 0256 DEOMORNOI JR COLLEGE

Second Division : Nos.

20141 20142(MASS) 20149(MASS) 20150 20152

Third Division : Nos.

NIL

Centre: 0261 KHARUPETIA H S SCHOOL

First Division : Nos.

20092(MATH) 20099 20113(MASS) 20118

Second Division : Nos.

20093 20095 20096 20097 20104 20105 20106 20110 20111 20112 20114 20115 20117 20119

Third Division : Nos.

NIL

Centre: 0265 MANGALDOI GIRLS COLLEGE

First Division : Nos.

20204 20205(MASS) 20213 20225(BIOL) 20226(BIOL) 20231 20233(MASS,BIOL) *20234(ALTE,BIOL) 20241(MASS,BIOL)

Second Division : Nos.

20201 20206 20209 20215 20220 20221 20222 20228 20238

Third Division : Nos.

NIL

Pass In Certain Subject : Nos.

20245

Centre: 0266 MANGALDOI GOVT H S SCHOOL

First Division : Nos.

20104(MASS) 20105 20115 20190(ALTE) 20191(ALTE) 20193(BIOL) 20198(ENGL) 20200(CHEM) 20203(ENGL) 20204(MASS) 20214

Second Division : Nos.

20086 20087 20095 20106 20108 20110(BIOL) 20112 20113 20114 20117 20120 20192 20201(MASS) 20206 20207 20209 20210 20215(MASS)

Third Division : Nos.

NIL

Centre: 0271 SIPAJHAR H S SCHOOL

First Division : Nos.

20102(MASS,BIOL) 20104(MASS) 20105(MASS) *20106(MASS,BIOL) 20107(ALTE,MATH) 20108(MATH) 20109(MASS) 20111(MASS) 20115(MASS,BIOL)

Second Division : Nos.

20110 20114

Third Division : Nos.

NIL

Centre: 0277 DHEMAJI COLLEGE

First Division : Nos.

NIL

Second Division : Nos.

20167 20168 20171 20179 20180 20186

Third Division : Nos.

20165 20173 20174 20181

Centre: 0280 DHEMAJI H S SCHOOL

First Division : Nos.

20153 20154(MASS) 20166(MASS) 20244 20245

Second Division : Nos.

20142 20143 20145 20146 20147 20148 20150 20157 20240 20242 20247

Third Division : Nos.

20144 20149 20159

Centre: 0284 GOGAMUKH H S SCHOOL

First Division : Nos.

20101(MASS) 20255

Second Division : Nos.

20251 20254 20256 20257 20258 20259 20260 20269 20270 20272 20273 20274 20275 20276 20277 20281 20282

Third Division : Nos.

20252 20261 20271 20278 20279 20280

Centre: 0287 JONAI H S SCHOOL

First Division : Nos.

NIL

Second Division : Nos.

20059

Third Division : Nos.

NIL

Centre: 0289 JONAI JR SCIENCE COLLEGE

First Division : Nos.

20195 20202 20209

Second Division : Nos.

20196 20203 20204 20205 20207 20208 20210

Third Division : Nos.

20206

Centre: 0294 MACHKHOWA H S SCHOOL

First Division : Nos.

20069 20070(MASS)

Second Division : Nos.

NIL

Third Division : Nos.

NIL

Centre: 0298 MORIDHAL COLLEGE

First Division : Nos.

20060(MASS) 20061 20064

Second Division : Nos.

20055 20057 20058 20059 20062 20063 20066 20067

Third Division : Nos.

NIL

Centre: 0299 MURKONG SELEK COLLEGE

First Division : Nos.

NIL

Second Division : Nos.

NIL

Third Division : Nos.

NIL

Centre: 0300 N C D JR COLLEGE

First Division : Nos.

20051 20052(MASS) 20058 20061

Second Division : Nos.

20054 20059 20068 20069 20070 20071 20072 20073 20074 20075 20076

Third Division : Nos.

NIL

Centre: 0307 SILAPATHAR JR SCIENCE COLLEGE

First Division : Nos.

20294 20295

Second Division : Nos.

20296 20298 20299 20301

Third Division : Nos.

NIL

Centre: 0308 SILAPATHAR RESIDENTIAL HS SCHOOL

First Division : Nos.

NIL

Second Division : Nos.

NIL

Third Division : Nos.

20046

Centre: 308V SILAPATHAR SC COLLEGE (JR)

First Division : Nos.

20204(ALTE) 20207(ALTE) 20209 20210(ALTE) 20217(ALTE) 20232(ENGL,MASS) 20234(MASS) 20239 20241 20243 20244 20250(MBOD,MATH) 20251 20254 20255 20260 20261

Second Division : Nos.

20203 20205 20208 20211 20212 20214 20215 20216 20236 20240 20245 20246 20247 20248 20252 20253 20256 20257 20259

Third Division : Nos.

20249 20258

Pass In Certain Subject : Nos.

20262 20263 20264 20265 20267 20268 20269 20270 20271 20272 20273 20274 20275 20276 20277 20278

Centre: 0313 AGAMANI H S SCHOOL

First Division : Nos.

20078 20102 20106(BIOL)

Second Division : Nos.

20076 20077 20089 20090 20092 20094 20096 20097 20099 20100 20101 20104 20105 20107

Centre: 0313 AGAMANI H S SCHOOL

Third Division : Nos.

NIL

Centre: 0316 B N COLLEGE

First Division : Nos.

20189(ENGL) 20191 20192 20194(ENGL) 20197(BIOL) 20209(ALTE) 20214(CHEM,BIOL) 20236(BIOL) 20241 20244 20253(MASS,BIOL)

Second Division : Nos.

20190 20193 20196 20210 20211 20212 20216 20245 20248 20249 20256 20460 20462 20470

Third Division : Nos.

20195 20465

Expelled : Nos.

20246

Centre: 0317 BILASIPARA COLLEGE

First Division : Nos.

20084 20089(ALTE) 20090(ENGL,ALTE,BIOL) *20101(MASS,BIOL,MATH)

Second Division : Nos.

20078 20079 20088 20091 20092 20093 20094 20096 20097 20099

Third Division : Nos.

20083 20098

Centre: 0318 BILASIPARA PUBLIC H S SCHOOL

First Division : Nos.

20191

Second Division : Nos.

20037 20038 20040 20042 20044 20045 20048 20050 20051 20057 20060 20182(BIOL) 20188 20189 20190

Third Division : Nos.

20039 20041 20179 20181

Centre: 0319 CHAPAR H S SCHOOL

First Division : Nos.

***20057(ENGL,MASS) 20064 20065 20066**

Second Division : Nos.

20058 20059 20060 20062 20067(MASS)

Third Division : Nos.

NIL

Centre: 0323 DHUBRI GOVT BOYS H S SCHOOL

First Division : Nos.

20135 20139 20225(ENGL) 20226(ENGL) 20227 20228 20229(ALTE)

Second Division : Nos.

20117 20125 20129 20132 20133 20136 20141 20144 20149 20287 20288 20289

Third Division : Nos.

20121 20122 20123 20124 20128

Centre: 0327 LAKHIGANJ H S SCHOOL

First Division : Nos.

20079 20080 20081

Second Division : Nos.

20069(BIOL) 20071 20078

Third Division : Nos.

NIL

Centre: 0328 P B COLLEGE

First Division : Nos.

20046

Second Division : Nos.

20045 20047 20048 20049 20050 20066 20067 20072 20073

Third Division : Nos.

NIL

Centre: 0333 B V F C H S SCHOOL

First Division : Nos.

NIL

Second Division : Nos.

20027 20029 20033 20034

Third Division : Nos.

20028

Centre: 0337 D H S K COLLEGE

First Division : Nos.

20114

Second Division : Nos.

20095 20123(ALTE) 20125(MASS)

Third Division : Nos.

20094

Centre: 0338 D H S K COMMERCE COLLEGE

First Division : Nos.

20063(ENGL,ALTE) 20071(ALTE) 20072

Second Division : Nos.

20062

Third Division : Nos.

NIL

Centre: 0339 DIBRU COLLEGE

First Division : Nos.

NIL

Second Division : Nos.

20186 20187 20190 20193 20201 20203(ALTE)

Third Division : Nos.

NIL

Centre: 0340 DIBRUGARH GOVT BOYS H S SCHOOL

First Division : Nos.

20032

Second Division : Nos.

20034 20035

Third Division : Nos.

NIL

Centre: 0341 DIBRUGARH GOVT GIRLS H S SCHOOL

First Division : Nos.

20040(ALTE) 20044(MASS) 20079(ALTE,CHEM)

Second Division : Nos.

20035 20037 20038(ALTE) 20039(MASS) 20041 20042

Third Division : Nos.

NIL

Centre: 0342 DULIAJAN COLLEGE

First Division : Nos.

20088(CSCA) 20089(ALTE)

Second Division : Nos.

20050

Third Division : Nos.

20051

Centre: 0349 M D K GIRLS COLLEGE

First Division : Nos.

20525(ENGL) 20526 20527(ENGL,ALTE) 20530(ENGL) *20532(ENGL,ALTE) 20535(ENGL,ALTE) 20536(ENGL,ALTE) 20537(ENGL,ALTE) 20538(ENGL,ALTE,BIOL) 20539(ENGL,ALTE) 20540(ENGL,ALTE) 20541(ENGL,ALTE) 20547 20550(ENGL,ALTE) 20555(ENGL) 20557(BIOL)

Second Division : Nos.

20529(ENGL,ALTE) 20531 20543 20551

Third Division : Nos.

20548

Centre: 0351 MORAN JR COLLEGE

First Division : Nos.

NIL

Second Division : Nos.

20046

Third Division : Nos.

NIL

Centre: 0353 NAHARKATIA H S SCHOOL

First Division : Nos.

NIL

Second Division : Nos.

NIL

Third Division : Nos.

NIL

Centre: 0356 OIL INDIA H S SCHOOL

First Division : Nos.

20032

Second Division : Nos.

NIL

Third Division : Nos.

NIL

Centre: 0363 HAFLONG GOVT COLLEGE

First Division : Nos.

20118 20142 20143(ENGL,ALTE) 20144(BIOL) 20145

Second Division : Nos.

20108 20109 20113 20114 20120 20121 20124 20128 20131 20134(ALTE) 20135(ALTE) 20138 20149

Third Division : Nos.

20110

Centre: 0372 BIKALI COLLEGE

First Division : Nos.

NIL

Second Division : Nos.

20029

Third Division : Nos.

NIL

Centre: 0375 DUDHNOI COLLEGE

First Division : Nos.

NIL

Second Division : Nos.

20118

Third Division : Nos.

NIL

Centre: 0376 GOALPARA COLLEGE

First Division : Nos.

20377 20425 20435 20444(ALTE,BIOL)
20448(ENGL,MASS)

Second Division : Nos.

20369 20370 20371 20374 20382 20389 20398 20414
20416 20417 20419 20422 20443 20449

Third Division : Nos.

20404 20407 20409 20410 20424

Centre: 0379 J N MEMORIAL H S SCHOOL

First Division : Nos.

NIL

Second Division : Nos.

NIL

Third Division : Nos.

NIL

Centre: 0380 JALESWAR H S SCHOOL

First Division : Nos.

20065

Second Division : Nos.

20064 20066

Third Division : Nos.

NIL

Centre: 0382 LAKHIPUR H S SCHOOL

First Division : Nos.

20060(MASS)

Second Division : Nos.

20061 20063 20071(MASS) 20072 20074 20076

Third Division : Nos.

20059

Centre: 0383 P R GOVT H S & M P SCHOOL

First Division : Nos.

20236(ALTE) 20243 20245

Second Division : Nos.

20239 20249 20251

Third Division : Nos.

NIL

Centre: 0388 WEST GOALPARA COLLEGE

First Division : Nos.

20346 20352 20356(ALTE)

Second Division : Nos.

20321 20322 20333 20335 20337 20344 20345 20347 20348 20351 20355 20359 20361 20367

Third Division : Nos.

20334 20336 20362

Centre: 0391 BOKAKHAT H S SCHOOL

First Division : Nos.

20075(MASS)

Second Division : Nos.

20028 20078

Third Division : Nos.

NIL

Centre: 0392 D K D COLLEGE

First Division : Nos.

20081

Second Division : Nos.

20079 20085

Third Division : Nos.

20071

Centre: 0393 D R COLLEGE

First Division : Nos.

20201

Second Division : Nos.

20080 20081(MASS) 20104 20105 20115 20116 20117 20188 20191 20193 20196(MASS) 20197 20198(MASS) 20199(MASS)

Third Division : Nos.

20110

Centre: 0394 DERGAON H S SCHOOL

First Division : Nos.

20029

Second Division : Nos.

20027 20030

Third Division : Nos.

20028

Centre: 0400 GOLAGHAT GOVT BEZBARUA H S SCHOOL

First Division : Nos.

20163(ENGL) 20167 20170(ENGL)

Second Division : Nos.

20154 20155 20162(ALTE) 20165 20168(ENGL)

Third Division : Nos.

NIL

Centre: 0409 KURALGURI H S SCHOOL

First Division : Nos.

NIL

Second Division : Nos.

20027

Third Division : Nos.

NIL

Centre: 0413 SARUPATHAR H S SCHOOL

First Division : Nos.

20043

Second Division : Nos.

20041 20044

Third Division : Nos.

NIL

Centre: 0414 ALGAPUR PUBLIC H S SCHOOL

First Division : Nos.

20111(BIOL)

Second Division : Nos.

20115 20116 20117 20120 20121 20122 20124 20125(BIOL) 20126

Third Division : Nos.

20113

Centre: 0416 GOVT V M H S SCHOOL

First Division : Nos.

NIL

Second Division : Nos.

20072 20073 20077 20078 20079 20081

Third Division : Nos.

NIL

Expelled : Nos.

20076

Centre: 0417 HAILAKANDI WOMENS JR COLLEGE

First Division : Nos.

20232(ALTE,BIOL) 20233 20234 20235(MATH) 20238 20240(ENGL) 20242

Second Division : Nos.

20236 20237 20239 20241

Third Division : Nos.

NIL

Centre: 0420 LALA H S & M P SCHOOL

First Division : Nos.

NIL

Second Division : Nos.

20005

Third Division : Nos.

NIL

Centre: 0423 S S COLLEGE

First Division : Nos.

20162(BIOL)

Second Division : Nos.

20156

Third Division : Nos.

NIL

Centre: 0425 ABDUL HASIB H S SCHOOL

First Division : Nos.

20150 *20151(MASS,CHEM,BIOL) 20153 20154(ALTE) *20173(ENGL,ALTE,CHEM,BIOL) *20319(MASS,CHEM,BIOL) *20320(ENGL,ALTE,BIOL) 20321(MASS)

Second Division : Nos.

20159 20170 20322 20323

Third Division : Nos.

20155

Centre: 0427 DABAKA H S SCHOOL

First Division : Nos.

NIL

Second Division : Nos.

NIL

Third Division : Nos.

NIL

Centre: 0428 DESHABANDHU VIDYAPITH HS SCHOOL

First Division : Nos.

20133 20137 20139 20140 20141 20152(ALTE) 20153 20157(MBEN) 20168 20170 20171 20173(ALTE) 20174

Second Division : Nos.

20131 20132 20136 20138 20156 20159 20160 20161(MBEN) 20164 20165 20166 20167 20172

Third Division : Nos.

20135

Centre: 0429 HOJAI COLLEGE

First Division : Nos.

20088(MASS) 20100(ENGL,ALTE) 20108(MBEN) 20131 20134

Second Division : Nos.

20087 20089 20092 20094 20096 20098 20122 20124 20127 20129

Third Division : Nos.

20107 20130

Centre: 0435 LUMDING COLLEGE

First Division : Nos.

NIL

Second Division : Nos.

NIL

Third Division : Nos.

NIL

Centre: 0437 NATIONAL H S SCHOOL

First Division : Nos.

NIL

Second Division : Nos.

20023

Third Division : Nos.

NIL

Centre: 0438 NETAJI VIDYANIKETAN H S SCHOOL

First Division : Nos.

20025 20074(MATH) 20088

Second Division : Nos.

20027 20028 20076 20078 20081 20083 20084 20086 20087 20089 20091

Third Division : Nos.

20080

Centre: 0440 UDALI COLLEGE (JR)

First Division : Nos.

20008

Second Division : Nos.

20010

Third Division : Nos.

20009

Centre: 0442 BAHONA COLLEGE

First Division : Nos.

NIL

Second Division : Nos.

20026

Third Division : Nos.

NIL

Centre: 0444 BORHOLLA H S SCHOOL

First Division : Nos.

20046 20047

Second Division : Nos.

20048

Third Division : Nos.

NIL

Centre: 0449 D C B GIRLS COLLEGE

First Division : Nos.

NIL

Second Division : Nos.

20018(MASS)

Third Division : Nos.

NIL

Centre: 0453 J B COLLEGE

First Division : Nos.

20096(ENGL) 20097 20098 20099 20105 20107(ENGL,ALTE) 20110(ENGL,MASS)

Second Division : Nos.

20088 20106(MASS)

Third Division : Nos.

NIL

Centre: 0454 JORHAT COLLEGE

First Division : Nos.

NIL

Second Division : Nos.

20007

Third Division : Nos.

NIL

Centre: 0455 JORHAT GOVT BOYS H S SCHOOL

First Division : Nos.

20182(MASS) 20187(MASS) 20398 20399(BIOL,MATH) 20400(ALTE,BIOL) 20402(BIOL)

Second Division : Nos.

20183 20185 20188 20198 20403

Third Division : Nos.

NIL

Centre: 0456 JORHAT GOVT GIRLS H S SCHOOL

First Division : Nos.

20014(MASS)

Second Division : Nos.

20113(ALTE) 20116 20118

Third Division : Nos.

NIL

Centre: 0457 JORHAT KENDRIYA MAHAVIDYALAYA

First Division : Nos.

NIL

Second Division : Nos.

NIL

Third Division : Nos.

NIL

Centre: 0458 KAKOJAN COLLEGE

First Division : Nos.

NIL

Second Division : Nos.

20028(MASS) 20029

Third Division : Nos.

NIL

Centre: 0460 M R S H S SCHOOL

First Division : Nos.

20064(MASS) 20340 20343(MASS) 20346(MASS) 20347(ENGL,MASS)

Second Division : Nos.

20062 20063 20349 20350

Third Division : Nos.

NIL

Centre: 0462 MARIANI COLLEGE

First Division : Nos.

20039

Second Division : Nos.

20038

Third Division : Nos.

20040

Centre: 0463 N N SAIKIA COLLEGE

First Division : Nos.

20286(MASS) 20287 20288(ENGL,ALTE) 20289(BIOL) 20291 20293 20305(ENGL,MASS,BIOL) 20306 20309 20316 20319(ENGL,ALTE) *20322(ALTE,CSCA) 20338(ALTE) 20348 20350(ALTE) 20353

Second Division : Nos.

20020 20279 20280 20281 20282 20283 20294 20295 20296 20300(ENGL) 20301 20302 20304 20313 20314 20337 20339 20341

Third Division : Nos.

20013

Centre: 0470 TEOK GIRLS H S SCHOOL

First Division : Nos.

20052

Second Division : Nos.

NIL

Third Division : Nos.

NIL

Centre: 0471 ARYA VIDYAPITH COLLEGE

First Division : Nos.

20153(ENGL,MASS) 20156 20159(ALTE)

Second Division : Nos.

20154 20160 20164(ALTE)

Third Division : Nos.

NIL

Centre: 0472 ARYA VIDYAPITH H S & M P SCHOOL

First Division : Nos.

20024 20025(MASS) 20027 20029

Second Division : Nos.

20028

Third Division : Nos.

NIL

Centre: 0473 B BOROOAH COLLEGE

First Division : Nos.

20193 20194 20195 20196(MASS) 20198(MASS,CHEM) 20199 20201 20202 20218(ALTE) 20219(ALTE) 20220 20223(ALTE) 20224(ALTE) 20225(MASS) 20226(ALTE) 20231 20232 20234 20235(MASS) 20237(MASS) 20242 20246(ALTE) 20248(MATH) 20249

Second Division : Nos.

20188(ALTE) 20189 20191 20192 20197 20215 20216 20217 20222 20227 20228(ALTE) 20229(ALTE) 20243 20250

Third Division : Nos.

NIL

Centre: 0477 COTTON COLLEGIATE GOVT H S SCHOOL

First Division : Nos.

20078 20079(ALTE)

Second Division : Nos.

20031 20032 20035 20036

Third Division : Nos.

NIL

Centre: 0478 COTTON COLLEGE (UNIVERSITY)

First Division : Nos.

20461 20464(MATH) 20465(MASS) 20466(MASS) 20467(MASS) 20468 *20470(ENGL,STAT) 20471 20472 20473 *20474(ENGL,ALTE,CHEM,MATH) 20475 20476 20478 20479 20480 20482(MASS) *20483(ENGL,CHEM, MATH) *20484(ENGL,MASS) 20485(ENGL,ALTE) *20486 (ENGL) 20487(CHEM) 20488 20490 20491 20492(ALTE) 20493 20494 20496(ENGL) *20497(ENGL,MATH) 20498(ENGL,MASS) 20503(MASS) 20505 20506 20508(MASS) 20512(ENGL,MASS) 20514 *20515(ENGL,MASS,BIOL,CHEM,MATH) *20517(MASS,CHEM,MATH) 20518 20521(MASS) 20525 20527(CHEM,MATH) *20529(MASS,CHEM) 20530(ENGL)

Centre: 0478 COTTON COLLEGE (UNIVERSITY)

First Division : Nos.

20534(ALTE) 20535(MASS) 20537 20539(ALTE) 20543(MASS,BIOL) 20544(ALTE) 20545(ENGL) 20675(CHEM) 20679 20688 20691 20693(BIOL) 20694 20756 20759(ALTE) 20760

Second Division : Nos.

20463 20469 20477 20481 20489 20495 20499 20502(MASS) 20504 20507 20510 20511 20513 20516 20519 20676 20677 20678 20683 20686 20689 20758

Third Division : Nos.

20692

Pass In Certain Subject : Nos.

20548

Centre: 0480 DIMORIA COLLEGE

First Division : Nos.

20116 20129(ENGL,MASS) 20139

Second Division : Nos.

20117 20123 20124 20125 20135 20141 20142

Third Division : Nos.

20115 20121

Centre: 0483 GANESH MANDIR H S SCHOOL

First Division : Nos.

20012(ALTE) 20013(ALTE) 20014(ALTE) 20015

Second Division : Nos.

NIL

Centre: 0483 GANESH MANDIR H S SCHOOL

Third Division : Nos.

NIL

Centre: 0484 GAUHATI COMMERCE COLLEGE

First Division : Nos.

NIL

Second Division : Nos.

20029(ALTE)

Third Division : Nos.

NIL

Centre: 0485 GOPAL BORO GOVT H S SCHOOL

First Division : Nos.

20064 20076(ENGL)

Second Division : Nos.

20063 20077

Third Division : Nos.

20073

Centre: 0486 GUWAHATI COLLEGE

First Division : Nos.

20078 20080 20084 *20091(ENGL,MASS,BIOL) 20097

Second Division : Nos.

20079 20082 20085 20086 20094 20096(MASS) 20098

Centre: 0486 GUWAHATI COLLEGE

Third Division : Nos.

NIL

Centre: 0487 HANDIQUE GIRLS COLLEGE

First Division : Nos.

20081(ENGL) 20083 20089 20090 20091 20092(ENGL) 20094(ENGL,ALTE) 20096

Second Division : Nos.

20082 20084 20086 20087 20088 20095

Third Division : Nos.

NIL

Centre: 0488 JALUKBARI H S SCHOOL

First Division : Nos.

20122 20123(MATH)

Second Division : Nos.

NIL

Third Division : Nos.

NIL

Centre: 0492 KAMRUP ACADEMY H S SCHOOL

First Division : Nos.

20053(ENGL) 20054 20059(ALTE)

Second Division : Nos.

20055 20056 20057 20061

Centre: 0492 KAMRUP ACADEMY H S SCHOOL

Third Division : Nos.

NIL

Pass In Certain Subject : Nos.

20062

Centre: 0495 NETAJI VIDYAPITH RLY H S SCHOOL

First Division : Nos.

20042

Second Division : Nos.

20041

Third Division : Nos.

NIL

Centre: 0496 PANBAZAR GIRLS H S SCHOOL

First Division : Nos.

20191(ALTE) 20196 20197 20199 *20200(ENGL,ALTE) 20203 20205

Second Division : Nos.

20188 20189 20195 20208

Third Division : Nos.

20192

Centre: 0497 PANDU COLLEGE

First Division : Nos.

NIL

Centre: 0497 PANDU COLLEGE

Second Division : Nos.

20042 20047 20048 20049

Third Division : Nos.

NIL

Centre: 0499 PRAGJYOTISH COLLEGE

First Division : Nos.

20069

Second Division : Nos.

20074 20088 20089

Third Division : Nos.

20065 20066 20068 20071 20086

Centre: 0501 RAJDHAR BORA H S SCHOOL

First Division : Nos.

NIL

Second Division : Nos.

20018

Third Division : Nos.

NIL

Centre: 0504 SONARAM H S SCHOOL

First Division : Nos.

20031 20033 20034(ENGL)

Centre: 0504 SONARAM H S SCHOOL

Second Division : Nos.

20029

Third Division : Nos.

NIL

Pass In Certain Subject : Nos.

20035

Centre: 0505 T C GOVT GIRLS H S & M P SCHOOL

First Division : Nos.

20025(ALTE) *20026(ALTE)

Second Division : Nos.

NIL

Third Division : Nos.

NIL

Centre: 0506 ULUBARI H S SCHOOL

First Division : Nos.

20009 20386 20387(ENGL,ALTE) 20390(ALTE) *20391(ALTE,CHEM) 20392

Second Division : Nos.

20085 20086 20087 20093 20096 20389

Third Division : Nos.

NIL

Centre: 0509 B P CHALIHA COLLEGE

First Division : Nos.

20135(BIOL)

Second Division : Nos.

20093 20094(BIOL) 20095(BIOL) 20096 20106 20114 20119 20120 20121 20122 20126 20127 20128(BIOL) 20131 20133 20137 20138(MASS)

Third Division : Nos.

20091 20092 20111 20112

Pass In Certain Subject : Nos.

20143

Centre: 0515 CHHAYGAON COLLEGE

First Division : Nos.

NIL

Second Division : Nos.

20004

Third Division : Nos.

NIL

Centre: 0516 D K COLLEGE

First Division : Nos.

20333(MASS) 20334 20335(MASS) 20343(MASS) 20345 20349 20350 20351(MASS) 20354 20356(ENGL,MASS) 20358(MASS,BIOL) 20361 20374 20392 20396 20397(ALTE,BIOL) 20409

Second Division : Nos.

20325 20326 20328(MASS) 20329(ALTE) 20331 20332(MASS) 20337 20340 20341 20342(MASS) 20344 20346 20347 20348 20355(MASS) 20357(MASS) 20359(ALTE) 20378 20387(MASS) 20393(MASS) 20395 20400 20405

Centre: 0516 D K COLLEGE

Third Division : Nos.

NIL

Centre: 0518 DADARA H S SCHOOL

First Division : Nos.

20030

Second Division : Nos.

NIL

Third Division : Nos.

NIL

Centre: 0519 DAMDAMA H S SCHOOL

First Division : Nos.

20070(MASS) 20071(MASS) 20075(MASS)

Second Division : Nos.

20063 20064 20065 20066 20067 20068 20069 20073 20074

Third Division : Nos.

NIL

Centre: 0522 HAJO S B S K R H S SCHOOL

First Division : Nos.

20310 20311(BIOL) 20315(BIOL) 20316 20317(BIOL) 20321(ENGL,BIOL) 20327(ENGL,BIOL) 20329(BIOL) 20332 20334 20336(MASS) 20337 20340

Second Division : Nos.

20312 20313 20318 20320 20322 20323 20324 20331 20335 20338 20339

Centre: 0522 HAJO S B S K R H S SCHOOL

Third Division : Nos.

NIL

Centre: 0523 HEKRA H S SCHOOL

First Division : Nos.

NIL

Second Division : Nos.

20021

Third Division : Nos.

NIL

Centre: 0524 J N COLLEGE

First Division : Nos.

NIL

Second Division : Nos.

20105 20107 20108 20110 20111

Third Division : Nos.

20103

Centre: 0528 KARARA H S SCHOOL

First Division : Nos.

20352(MASS) 20359(BIOL) *20360(BIOL,MATH)

Second Division : Nos.

20347 20348 20355 20357 20361(MASS) 20367

Centre: 0528 KARARA H S SCHOOL

Third Division : Nos.

20345 20346 20349

Pass In Certain Subject : Nos.

20368

Centre: 0529 KHETRI HARDIA H S SCHOOL

First Division : Nos.

NIL

Second Division : Nos.

20035 20036

Third Division : Nos.

NIL

Centre: 0531 MAJORTOP H S SCHOOL

First Division : Nos.

20064 20065(BIOL) 20066 20069 20088

Second Division : Nos.

20071 20072 20073 20074 20075 20076 20077 20078 20079 20080 20081 20083 20084 20085 20086 20087 20089 20090 20091

Third Division : Nos.

NIL

Centre: 0533 NORTH GUWAHATI COLLEGE

First Division : Nos.

20016 20022

Centre: 0533 NORTH GUWAHATI COLLEGE

Second Division : Nos.

20018 20019 20020 20021(MASS)

Third Division : Nos.

NIL

Centre: 0536 PACHGAON H S SCHOOL

First Division : Nos.

NIL

Second Division : Nos.

NIL

Third Division : Nos.

NIL

Pass In Certain Subject : Nos.

20001

Centre: 0537 PACHIM KAMRUP JR COLLEGE

First Division : Nos.

20095 20097

Second Division : Nos.

20093 20099 20100 20101

Third Division : Nos.

NIL

Centre: 0538 PALASBARI R B H S & M P SCHOOL

First Division : Nos.

NIL

Second Division : Nos.

20040 20041(MASS) 20042 20044

Third Division : Nos.

20038

Centre: 0540 PUB KAMRUP COLLEGE

First Division : Nos.

20100(MASS) 20102 20103 20104(MASS) 20118(MASS) 20119 20120 20127(MASS,BIOL) 20129(MASS) 20136(MASS) 20138 20143(BIOL) 20144(BIOL) *20146(MASS,BIOL) *20147(MASS,BIOL) 20148 *20151(MASS,CHEM,MATH) 20153(BIOL) 20154(MASS)

Second Division : Nos.

20094 20096 20097 20099 20105 20109 20111 20113 20114(MASS) 20115 20116 20117 20122 20123 20124 20125 20132 20135(MASS) 20142

Third Division : Nos.

NIL

Centre: 0542 PUTHIMARI H S SCHOOL

First Division : Nos.

NIL

Second Division : Nos.

20090 20091

Third Division : Nos.

NIL

Centre: 0545 RANGIA GIRLS H S SCHOOL

First Division : Nos.

20115(ALTE) 20116 20121 *20125(ENGL,ALTE) 20127(MASS)

Second Division : Nos.

20119 20122

Third Division : Nos.

NIL

Centre: 0546 RANGIA COLLEGE

First Division : Nos.

20036

Second Division : Nos.

20037

Third Division : Nos.

20035

Centre: 0547 RANGIA H S SCHOOL

First Division : Nos.

20085 20086 20088(PHYS,BIOL) 20089(MASS) 20090(MASS) 20091(ENGL) 20092(MASS,CHEM) 20093 20098(MASS,BIOL) 20099(MASS) 20100(MASS) 20101(MASS) 20103(MASS,BIOL) 20104(BIOL) 20169 20176(ALTE) 20177(MASS) 20182(ALTE)

Second Division : Nos.

20096 20102 20105 20166 20167 20168 20170 20172 20173 20174 20175 20178 20179 20183

Third Division : Nos.

20171

Centre: 0551 SUREN DAS COLLEGE

First Division : Nos.

20005 20010(MASS)

Second Division : Nos.

20006 20007 20008 20009 20012

Third Division : Nos.

NIL

Centre: 0556 BOKAJAN H S SCHOOL

First Division : Nos.

NIL

Second Division : Nos.

20101 20108 20109 20115 20120

Third Division : Nos.

20102 20103

Centre: 0559 DIPHU GOVT COLLEGE

First Division : Nos.

20152 20163(ENGL,ALTE) 20178(MHAR,BIOL)

Second Division : Nos.

20124 20125 20127 20129 20131 20135 20141 20144
20148 20149 20151 20153 20154 20155 20156 20157
20159 20160 20164 20165 20166 20167 20168 20169
20170 20172 20175 20177 20179 20181 20204 20207

Third Division : Nos.

20123 20147 20150 20171 20180 20202 20205

Centre: 0560 DIPHU GOVT BOYS H S SCHOOL

First Division : Nos.

NIL

Second Division : Nos.

20052 20061

Third Division : Nos.

20049

Centre: 0563 HOWRAGHAT H S SCHOOL

First Division : Nos.

20070

Second Division : Nos.

20068 20071 20085 20086

Third Division : Nos.

20069 20072

Centre: 0573 KARIMGANJ COLLEGE

First Division : Nos.

20077 20090(ENGL)

Second Division : Nos.

20049 20050 20051(BIOL) 20071 20079(MBEN) 20080
20081 20084 20085 20089 20091

Third Division : Nos.

NIL

Centre: 0574 KARIMGANJ GOVT H S SCHOOL

First Division : Nos.

20138(MBEN) 20139(ALTE) 20311 20312(MBEN) 20316(ALTE) 20320

Second Division : Nos.

20131 20134 20135 20319 20325

Third Division : Nos.

NIL

Pass In Certain Subject : Nos.

20145

Centre: 0579 MODEL H S SCHOOL

First Division : Nos.

NIL

Second Division : Nos.

20011 20012 20014

Third Division : Nos.

20013 20015

Centre: 0580 NABIN CHANDRA COLLEGE

First Division : Nos.

20044(ALTE)

Second Division : Nos.

20043 20046(ALTE) 20047 20048 20049(MBEN)

Third Division : Nos.

20041

Centre: 0583 RAMKRISHNA VIDYAPITH HS SCHOOL

First Division : Nos.

NIL

Second Division : Nos.

20058

Third Division : Nos.

NIL

Centre: 0584 S V VIDYANIKETON H S SCHOOL

First Division : Nos.

20005(MBEN,BIOL) 20006(BIOL) 20009(ALTE) 20014 20015 20016(ALTE)

Second Division : Nos.

20007 20008 20010 20012 20013

Third Division : Nos.

NIL

Centre: 0591 GOSSAIGAON COLLEGE

First Division : Nos.

NIL

Second Division : Nos.

20081 20082

Third Division : Nos.

20052

Pass In Certain Subject : Nos.

20085 20086 20087 20093

Centre: 0593 GRAHAMPUR H S SCHOOL

First Division : Nos.

20019(MASS) 20022(MASS)

Second Division : Nos.

20018

Third Division : Nos.

NIL

Centre: 0598 KOKRAJHAR GOVT COLLEGE

First Division : Nos.

NIL

Second Division : Nos.

20129 20130 20148 20149 20155

Third Division : Nos.

NIL

Centre: 0599 KOKRAJHAR COMMERCE COLLEGE

First Division : Nos.

NIL

Second Division : Nos.

NIL

Third Division : Nos.

NIL

Centre: 0602 KOKRAJHAR GOVT H S & M P SCHOOL

First Division : Nos.

NIL

Second Division : Nos.

20037 20038 20163 20164 20165 20166 20178 20179

Third Division : Nos.

20039 20180

Centre: 0603 KOKRAJHAR SCIENCE COLLEGE

First Division : Nos.

20112(ALTE) 20114 20133(CSCA)

Second Division : Nos.

20109 20110 20111 20113 20122 20128 20130 20135 20136 20137

Third Division : Nos.

20132

Pass In Certain Subject : Nos.

20148 20149 20151 20152

Centre: 0607 RAMPHALBIL H S SCHOOL

First Division : Nos.

NIL

Second Division : Nos.

NIL

Third Division : Nos.

NIL

Centre: 0608 SAKTI ASHRAM H S & VOC SCHOOL

First Division : Nos.

NIL

Second Division : Nos.

NIL

Third Division : Nos.

NIL

Centre: 0609 TIPKAI JR COLLEGE

First Division : Nos.

NIL

Second Division : Nos.

NIL

Third Division : Nos.

20038

Centre: 0610 TULSIBIL H S SCHOOL

First Division : Nos.

20042(MASS)

Second Division : Nos.

20035 20040

Third Division : Nos.

20036 20037 20038 20039 20045 20046 20047

Centre: 0620 DHAKUAKHANA COLLEGE

First Division : Nos.

20113 20115 20120(MASS) 20340(MASS,BIOL)

Second Division : Nos.

20114 20121 20122 20123 20125 20126 20127 20130(MASS) 20316(ALTE) 20322(MASS) 20334

Third Division : Nos.

20314 20315 20344 20345 20346 20347

Centre: 0623 DHAKUAKHANA H S SCHOOL

First Division : Nos.

NIL

Second Division : Nos.

20063 20064 20069 20070

Third Division : Nos.

NIL

Centre: 0626 GHILAMARA H S SCHOOL

First Division : Nos.

NIL

Second Division : Nos.

20029

Third Division : Nos.

NIL

Centre: 0630 HARMOTI JR COLLEGE

First Division : Nos.

20151

Second Division : Nos.

20156 20162

Third Division : Nos.

NIL

Centre: 0635 L T K COLLEGE

First Division : Nos.

20040 20041

Second Division : Nos.

20035 20036 20038 20043

Third Division : Nos.

20044

Centre: 0638 LAKHIMPUR GIRLS COLLEGE

First Division : Nos.

20197(BIOL) 20203 20207 *20210(MASS,CHEM,BIOL) 20215(MASS) 20240(MASS,BIOL)

Second Division : Nos.

20037 20038(MASS) 20040(MASS) 20041 20198 20199 20200 20201 20208 20209 20213 20218 20219 20224 20231 20232 20234 20241

Third Division : Nos.

NIL

Centre: 0643 LOHIT DIKRONG H S SCHOOL

First Division : Nos.

20038 20039 20040(MASS,BIOL) 20052

Second Division : Nos.

20037 20041 20042 20043 20046 20047 20048 20049 20051 20053 20055 20072

Third Division : Nos.

NIL

Centre: 0644 MADHABDEV COLLEGE

First Division : Nos.

20102 20135

Second Division : Nos.

20104 20106 20107 20125

Third Division : Nos.

20116 20119 20120

Centre: 0648 NORTH BANK COLLEGE

First Division : Nos.

NIL

Second Division : Nos.

20143

Third Division : Nos.

20137 20138

Centre: 0649 NORTH LAKHIMPUR COLLEGE

First Division : Nos.

***20136(ENGL,MASS,BIOL) 20137(ENGL,ALTE,BIOL) 20139(ENGL,MASS,BIOL) 20140(MASS,BIOL) 20141(BIOL) 20143(ENGL) 20144(ENGL,ALTE) 20145(ENGL,MASS,BIOL) 20147 *20149(ENGL,MASS,BIOL) 20150(MASS) 20151(MASS) *20152(ENGL,ALTE,BIOL) 20154(MASS) 20157(MASS,BIOL) 20175(ENGL) 20178(MASS) 20179 20180(ENGL,MASS) 20364(MASS) 20365(ENGL,MASS) 20366(MASS) 20371 20374(ENGL,ALTE,BIOL) 20381 20383(BIOL)**

Second Division : Nos.

20138 20155 20156(MASS) 20163 20176(MASS) 20376 20377 20379 20384(MASS) 20388

Third Division : Nos.

20389

Centre: 0650 NORTH LAKHIMPUR GIRLS H S SCHOOL

First Division : Nos.

NIL

Second Division : Nos.

20022 20024

Third Division : Nos.

NIL

Centre: 0651 NORTH LAKHIMPUR GOVT H S SCHOOL

First Division : Nos.

20148(MASS,MATH)

Second Division : Nos.

20138 20139 20140 20141 20143 20145 20146 20147

Centre: 0651 NORTH LAKHIMPUR GOVT H S SCHOOL

Third Division : Nos.

NIL

Centre: 0656 PANIGAON HS SCHOOL

First Division : Nos.

NIL

Second Division : Nos.

20041 20042

Third Division : Nos.

NIL

Centre: 0667 C S RAWANAPAR MODEL H S SCHOOL

First Division : Nos.

20068(MASS)

Second Division : Nos.

20067

Third Division : Nos.

NIL

Centre: 0669 JENGRAIMUKH COLLEGE

First Division : Nos.

NIL

Second Division : Nos.

NIL

Centre: 0669 JENGRAIMUKH COLLEGE

Third Division : Nos.

20027

Centre: 0671 MAJULI COLLEGE

First Division : Nos.

NIL

Second Division : Nos.

20023

Third Division : Nos.

NIL

Centre: 0673 MERAGARH N DEV H S SCHOOL

First Division : Nos.

NIL

Second Division : Nos.

NIL

Third Division : Nos.

20031

Centre: 0681 BORCHILA K B COLLEGE (JR)

First Division : Nos.

20052

Second Division : Nos.

NIL

Centre: 0681 BORCHILA K B COLLEGE (JR)

Third Division : Nos.

NIL

Centre: 0682 BORTHAL DOLOIGAON H S SCHOOL

First Division : Nos.

20105 20118

Second Division : Nos.

20106 20113 20115

Third Division : Nos.

NIL

Centre: 0687 JAGIROAD COLLEGE

First Division : Nos.

20052 20058 *20061(ENGL,CHEM,BIOL) 20062 20069 20071

Second Division : Nos.

20055 20056 20060 20066

Third Division : Nos.

20068

Centre: 0688 JAGIROAD H S SCHOOL

First Division : Nos.

NIL

Second Division : Nos.

20034 20035 20038

Centre: 0688 JAGIROAD H S SCHOOL

Third Division : Nos.

NIL

Centre: 0694 MORIGAON COLLEGE

First Division : Nos.

20099(ENGL) 20104 20107(MASS) 20121

Second Division : Nos.

20101 20102 20105 20109(MASS) 20114 20117 20118 20120

Third Division : Nos.

20110

Centre: 0696 MORIGAON H S & M P SCHOOL

First Division : Nos.

20085(ALTE) 20095(MASS) 20125(ALTE) 20134(ALTE,BIOL)

Second Division : Nos.

20074 20075 20077 20078(BIOL) 20079 20081 20084 20094 20126 20127 20128 20129 20130 20131 20132 20135

Third Division : Nos.

20076 20080 20092 20093 20133

Centre: 0709 DAKHINPAT H S SCHOOL

First Division : Nos.

20017(MASS) 20018

Centre: 0709 DAKHINPAT H S SCHOOL

Second Division : Nos.

NIL

Third Division : Nos.

NIL

Centre: 0710 DAWSON H S & M P SCHOOL

First Division : Nos.

20132 20133 20147(ALTE) 20156(ALTE) 20162(BIOL) 20614 20615(ALTE,BIOL) 20619 20621(ENGL,MASS,BIOL) 20622(ALTE) 20623 20625 20627(ALTE) 20631 20633 20637(ALTE) 20638(CHEM,BIOL) 20639 20641(ENGL) 20642(BIOL) 20643(ENGL,ALTE) 20644 20645 20646 20648(ENGL,ALTE) *20649(ENGL,ALTE) 20652(MASS) *20655(CHEM,BIOL) 20657(MASS) 20663 20666(MASS)

Second Division : Nos.

20134 20136 20152 20153 20154 20155 20608 20613 20617 20618 20620 20624 20628 20629 20630 20636 20658 20660(MASS) 20664(MASS) 20783 20786 20789 20790

Third Division : Nos.

20135

Centre: 0711 DHING COLLEGE

First Division : Nos.

***20072(ENGL,MASS,CHEM,BIOL) 20076(ENGL,MASS) 20079(MASS,BIOL) 20087(MASS) 20091(MASS) 20092**

Second Division : Nos.

20093

Centre: 0711 DHING COLLEGE

Third Division : Nos.

20078

Centre: 0712 DHING K B H S SCHOOL

First Division : Nos.

NIL

Second Division : Nos.

20033 20034 20035 20036

Third Division : Nos.

NIL

Centre: 0717 JURIA H S SCHOOL

First Division : Nos.

20082(BIOL)

Second Division : Nos.

20073 20080(MASS) 20083

Third Division : Nos.

NIL

Centre: 0718 KALIABOR COLLEGE

First Division : Nos.

20105(MASS) 20106

Second Division : Nos.

20104 20115(ALTE) 20116 20118 20130

Centre: 0718 KALIABOR COLLEGE

Third Division : Nos.

NIL

Centre: 0721 KAMPUR H S & MP SCHOOL

First Division : Nos.

NIL

Second Division : Nos.

NIL

Third Division : Nos.

NIL

Centre: 0724 KUJIDAH H S SCHOOL

First Division : Nos.

NIL

Second Division : Nos.

20032 20034(MASS)

Third Division : Nos.

NIL

Centre: 0726 NAGAON GOVT BOYS H S SCHOOL

First Division : Nos.

20181 20188(ALTE,BIOL) 20189 20192(ALTE) 20198(MASS) 20209 20217(MASS) 20218 20386(ALTE) 20396(BIOL) 20405(BIOL) 20414 20423 20424 20425(ENGL,ALTE)

Second Division : Nos.

20179 20180(ALTE) 20182 20183 20184 20185 20186 20187 20190 20191 20194 20195 20196 20197 20200 20203 20204 20208 20210 20214 20374(BIOL) 20381 20389 20390 20395 20398(BIOL) 20399 20402(BIOL)

Centre: 0726 NAGAON GOVT BOYS H S SCHOOL

Second Division : Nos.

20406 20408 20410 20422 20430 20432 20489

Third Division : Nos.

20193 20378

Centre: 0729 NOWGONG COLLEGE

First Division : Nos.

20081(BIOL) 20085(ALTE,BIOL) 20086 20087(MASS) 20566 20567(BIOL) 20568(ALTE,BIOL) 20572(BIOL) *20577(MASS,CHEM,MATH) 20585 20586(MASS) 20588(MASS) 20589(MASS) 20590(MASS)

Second Division : Nos.

20083 20090 20565

Third Division : Nos.

NIL

Centre: 0732 RAHA H S SCHOOL

First Division : Nos.

20020

Second Division : Nos.

20021

Third Division : Nos.

NIL

Centre: 0735 RUPAHI H S SCHOOL

First Division : Nos.

20145

Centre: 0735 RUPAHI H S SCHOOL

Second Division : Nos.

20132 20137

Third Division : Nos.

NIL

Centre: 0739 BARBHAG COLLEGE

First Division : Nos.

20039(MASS,BIOL) *20048(ENGL,MASS,BIOL,CHEM)

Second Division : Nos.

20043 20044 20046 20047

Third Division : Nos.

20035 20045

Centre: 0742 CHAMATA H S SCHOOL

First Division : Nos.

***20138(MASS,BIOL,CHEM) 20139(MASS,PHYS) 20141 20144 20152(MASS)**

Second Division : Nos.

20136 20142 20143 20154

Third Division : Nos.

NIL

Centre: 0745 DHAMDHAMA COLLEGE JR

First Division : Nos.

20003

Centre: 0745 DHAMDHAMA COLLEGE JR

Second Division : Nos.

20001 20002

Third Division : Nos.

NIL

Centre: 0747 GOVT GURDON H S SCHOOL

First Division : Nos.

20392 20393(BIOL) 20394 20395(MASS) 20396(MASS) 20397(MASS) 20403(BIOL) 20409(MASS) 20415 20418 20420 20421(ENGL,ALTE) 20425 20434(MASS,BIOL) 20437(MASS,BIOL) 20438(MASS) 20439(MASS,BIOL) 20464

Second Division : Nos.

20408 20422 20423 20426 20432 20433 20436 20441 20442(MASS) 20459 20460 20461 20463

Third Division : Nos.

NIL

Pass In Certain Subject : Nos.

20443

Centre: 0753 MILAN H S SCHOOL

First Division : Nos.

20006 20007

Second Division : Nos.

20002

Third Division : Nos.

NIL

Centre: 0755 NALBARI COLLEGE

First Division : Nos.

20155(PHYS) 20168 20181(ENGL) 20187(ENGL) 20189(MASS,BIOL) 20191 20192(MASS) 20197 20200(ENGL,BIOL) 20202 20281(ALTE) *20283(ENGL,MASS,BIOL) 20288(ENGL,ALTE,BIOL) 20289(ENGL,BIOL) 20290 20292 20293(MASS) 20294(MASS) 20296 20301(MASS) 20307(MASS)

Second Division : Nos.

20167 20169 20170 20171 20172 20173 20174 20175(MASS) 20176 20177 20183 20184(MASS) 20303

Third Division : Nos.

NIL

Pass In Certain Subject : Nos.

20309

Centre: 0760 R N CHOUDHARY H S SCHOOL

First Division : Nos.

20141 20159(MASS,BIOL) 20160(BIOL) 20161 20162(MASS,BIOL) 20164(MASS,BIOL) 20169(MASS) 20170(MASS) 20188(MASS) 20190(MASS)

Second Division : Nos.

20146 20149 20150 20151 20157 20158 20163 20167 20183 20184

Third Division : Nos.

NIL

Centre: 0765 TIHU COLLEGE

First Division : Nos.

20085 20095 20096(BIOL) 20099

Centre: 0765 TIHU COLLEGE

Second Division : Nos.

20086 20089 20092

Third Division : Nos.

NIL

Centre: 0767 A H D H S SCHOOL

First Division : Nos.

***20109(ENGL,ALTE,PHYS,CHEM,BIOL) 20111(ENGL,ALTE)**

Second Division : Nos.

20026 20027

Third Division : Nos.

NIL

Centre: 0773 DEMOW H S SCHOOL

First Division : Nos.

NIL

Second Division : Nos.

NIL

Third Division : Nos.

NIL

Centre: 0778 H C D G COLLEGE

First Division : Nos.

NIL

Centre: 0778 H C D G COLLEGE

Second Division : Nos.

NIL

Third Division : Nos.

NIL

Centre: 0781 NAZIRA BORTOLA H S SCHOOL

First Division : Nos.

20101 20102 20105 20106(MASS)

Second Division : Nos.

20103 20104

Third Division : Nos.

NIL

Centre: 0783 NAZIRA H S AND M P SCHOOL

First Division : Nos.

NIL

Second Division : Nos.

20055 20056 20057

Third Division : Nos.

20050

Centre: 0786 S P P COLLEGE

First Division : Nos.

NIL

Centre: 0786 S P P COLLEGE

Second Division : Nos.

20053 20057 20058 20059 20062

Third Division : Nos.

20056

Centre: 0788 SIBSAGAR BEZBARUA H S SCHOOL

First Division : Nos.

***20118(ENGL,ALTE,CHEM,BIOL) 20303(MASS) 20305 20306 20309(MASS) 20315 20316(MASS) 20317(ALTE)**

Second Division : Nos.

20117 20129 20308

Third Division : Nos.

20119

Centre: 0790 SIBSAGAR GIRLS COLLEGE

First Division : Nos.

NIL

Second Division : Nos.

NIL

Third Division : Nos.

NIL

Centre: 0791 SIBSAGAR GOVT H S & M P SCHOOL

First Division : Nos.

NIL

Centre: 0791 SIBSAGAR GOVT H S & M P SCHOOL

Second Division : Nos.

NIL

Third Division : Nos.

NIL

Centre: 0799 DARRANG COLLEGE

First Division : Nos.

20205(ALTE) 20211(ENGL,BIOL) 20213(ENGL,ALTE) 20219(ENGL,ALTE) 20222(ENGL,ALTE) 20228 20235(ENGL,ALTE) 20237(ENGL,ALTE) 20240(ENGL,ALTE,STAT) 20250(ENGL)

Second Division : Nos.

20201(MNEP) 20207 20212 20220 20227 20242(MNEP) 20248 20253

Third Division : Nos.

20214

Centre: 0801 JAMUGURI H S SCHOOL

First Division : Nos.

20038(MASS,CHEM)

Second Division : Nos.

NIL

Third Division : Nos.

NIL

Centre: 0803 L O K D COLLEGE

First Division : Nos.

20105 20126

Second Division : Nos.

20115 20123 20124

Third Division : Nos.

20110

Centre: 0805 NARENGKATI H S SCHOOL

First Division : Nos.

20031

Second Division : Nos.

20026 20030

Third Division : Nos.

20025

Centre: 0807 PRAJAPATI H S SCHOOL

First Division : Nos.

20041 20047 20050(MASS)

Second Division : Nos.

20039 20040 20042 20043 20045 20046 20048 20049

Third Division : Nos.

NIL

Centre: 0812 T H B COLLEGE

First Division : Nos.

NIL

Second Division : Nos.

20036 20038

Third Division : Nos.

NIL

Centre: 0813 TEZPUR BENGALI BOYS H S SCHOOL

First Division : Nos.

20069(ENGL,MASS) 20070

Second Division : Nos.

20064 20066 20067 20068

Third Division : Nos.

NIL

Centre: 0815 TEZPUR GOVT H S SCHOOL

First Division : Nos.

20172 20179(ALTE) 20181(ENGL,ALTE,CHEM) 20185(ALTE)

Second Division : Nos.

20162 20167(ALTE) 20168 20169 20170 20171 20182 20183(ALTE) 20184 20186 20187 20188 20190

Third Division : Nos.

20157 20189

Centre: 0819 HATSINGIMARI JR COLLEGE

First Division : Nos.

20117(MASS) 20118 20148(MASS)

Second Division : Nos.

20116 20121 20125 20127 20129(MASS) 20130 20131 20132 20133(MASS) 20134 20135 20136 20138 20139 20140 20141 20142 20143 20145 20146 20147

Third Division : Nos.

NIL

Centre: 0820 JANATA H S SCHOOL

First Division : Nos.

20226 20240(BIOL) 20246(MASS) 20253(MASS) 20255(MASS,BIOL) 20259(MASS)

Second Division : Nos.

20227 20228 20229 20234 20236 20238 20239 20241 20243 20245 20250 20254 20256 20257 20264 20266

Third Division : Nos.

20225

Centre: 0824 MANKACHAR COLLEGE

First Division : Nos.

20037(ALTE) 20038(BIOL) 20047

Second Division : Nos.

20040 20044 20046 20048

Third Division : Nos.

NIL

Centre: 0825 R B P H S SCHOOL

First Division : Nos.

20102

Second Division : Nos.

20081 20082 20090 20095 20096 20099 20100 20103

Third Division : Nos.

20083 20084 20085 20086 20092 20093

Centre: 0829 DIGBOI COLLEGE

First Division : Nos.

20076 20085(ALTE)

Second Division : Nos.

20075 20084

Third Division : Nos.

NIL

Centre: 0832 DOOMDOOMA COLLEGE

First Division : Nos.

20096

Second Division : Nos.

NIL

Third Division : Nos.

NIL

Centre: 0840 RASTRIYA VIDYALAYA H S SCHOOL

First Division : Nos.

20198(ALTE) 20199(ALTE) 20200(ALTE,MATH)

Second Division : Nos.

NIL

Third Division : Nos.

NIL

Centre: 0842 SADIYA GOVT H S SCHOOL

First Division : Nos.

NIL

Second Division : Nos.

20036 20037(BIOL) 20044

Third Division : Nos.

20041 20042 20043

Centre: 0844 SENAIRAM H S SCHOOL

First Division : Nos.

NIL

Second Division : Nos.

NIL

Third Division : Nos.

NIL

Centre: 0845 TINSUKIA COLLEGE

First Division : Nos.

***20119(ENGL,ALTE,PHYS,CHEM) 20129(ENGL,ALTE) 20130(ENGL) *20141(MHIN)**

Second Division : Nos.

20105 20123 20128 20131 20135 20137 20139 20143

Third Division : Nos.

20107 20110 20116 20140

Centre: 0847 VIVEKANANDA VIDYALAYA H S SCHOOL

First Division : Nos.

NIL

Second Division : Nos.

20017

Third Division : Nos.

NIL

Centre: 0851 HARISINGHA H S SCHOOL

First Division : Nos.

NIL

Second Division : Nos.

20035

Third Division : Nos.

NIL

Centre: 0852 KALAGURU BISHNU RABHA JR COLLEGE

First Division : Nos.

20072(MASS) 20073 20077 20089(MASS)

Second Division : Nos.

20069 20070 20074 20075 20076 20081 20082 20083 20085

Third Division : Nos.

20068 20071 20080

Pass In Certain Subject : Nos.

20091

Centre: 0855 KHAIRABARI H S SCHOOL

First Division : Nos.

NIL

Second Division : Nos.

20051 20055 20056 20057 20060

Third Division : Nos.

NIL

Centre: 0862 TANGLA COLLEGE

First Division : Nos.

NIL

Second Division : Nos.

20031 20032 20141 20144

Third Division : Nos.

20025

Centre: 0863 TANGLA H S SCHOOL

First Division : Nos.

20056 20057 20151(ENGL) 20153(ENGL,ALTE) 20162(MASS)

Second Division : Nos.

20055(ALTE) 20060 20145 20147 20148 20152 20154 20157 20159(ENGL) 20165(MBOD)

Third Division : Nos.

20150 20164

Centre: 0864 UDALGURI COLLEGE

First Division : Nos.

20047(ENGL,ALTE)

Second Division : Nos.

20048

Third Division : Nos.

NIL

Pass In Certain Subject : Nos.

20073

Centre: 0866 UDALGURI H S SCHOOL

First Division : Nos.

NIL

Second Division : Nos.

20011 20015 20016 20017

Third Division : Nos.

20012 20013

All reasonable care has been taken to ensure accuracy in the results published herein and errors detected will be rectified as per rules.

(Kamal Gogoi, AES)
Secretary
Assam Higher Secondary Education Council
Bamunimaidam, Guwahati - 21

25th May, 2019
Guwahati- 781 021

Assam Higher Secondary Education Council
Bamunimaidam, Guwahati – 781 021

Results of Higher Secondary Final Examination, 2019
VOCATIONAL STREAM

Abstract Results of Higher Secondary Examination, 2019

VOCATIONAL STREAM

Category of Candidates	Candidates Appeared	Candidates Passed in Part II				Percentage of Pass in Year		
		Division			Total			
		1st.	2nd.	3rd.		**2019**	2018	2017
Male	612	163	352	19	534	**87.25**	85.78	81.66
Female	267	99	148	5	252	**94.38**	91.99	81.54
TOTAL	**879**	**262**	**500**	**24**	**786**	**89.42**	**87.79**	**81.63**

(Kamal Gogoi, AES)
Secretary
Assam Higher Secondary Education Council
Bamunimaidam, Guwahati - 21

25th May, 2019
Guwahati- 781 021

ABBREVIATIONS FOR THE SUBJECTS

VOCATIONAL STREAM

Sl.No.	**Subject Name**	**ABBR.**
1	English	ENGL
2	Modern Indian Language - Assamese	MASS
3	Modern Indian Language - Bodo	MBOD
4	Modern Indian Language - Bengali	MBEN
5	Modern Indian Language - Hindi	MHIN
6	Modern Indian Language - Manipuri	MMAN
7	Modern Indian Language - Nepali	MNEP
8	Modern Indian Language - Urdu	MURD
9	Modern Indian Language - Garo	MGAR
10	Modern Indian Language - Khasi	MKHS
11	Modern Indian Language - Mizo	MMIZ
12	Modern Indian Language - MHAR	MHAR
13	Alternative English	ALTE
14	General Foundation Course	GFC
15	Accountancy & Auditing	A & A
16	Automobile Engineering Tech.	AET
17	Commercial Art	CA
18	Commercial Garment Making & Designing	CGMD
19	Computer Technique	CT
20	Crop Production	CP
21	Horticulture	HORT
22	Inland Fisheries	IFF
23	Maintenance and Repairing of Electrical & Domestic Appliance	MREA
24	Mechanical Engineering Tech.	MET
25	Office Management	OM
26	Office Secretaryship	OS
27	Repair & Maintenance of Radio & TV Receiver	RMRT
28	Repair & Maintenance of Power Driven Farm Machinery	RMPD
29	Textile Designing	TD
30	Retail Trade	RETD
31	IT/ITeS	ITES

Assam Higher Secondary Education Council
Bamunimaidam, Guwahati – 781 021

Results of Higher Secondary Final Examination, 2019
VOCATIONAL STREAM

No. EXB/19(pt)/19/04

The following candidates are declared to have passed the Higher Secondary Final Examination, 2019

INDEX

Sl. No.	Centre Code	Name of Centre	Page No.
BAKSA			
1	0124	TAMULPUR H S SCHOOL	1
BARPETA			
2	0139	BHELLA H S SCHOOL	1
3	0162	PATACHARKUCHI VIDYAPITH HS SCHOOL	1
4	0166	SARTHEBARI H S SCHOOL	1
BISWANATH			
5	0182	HOWAJAN H S SCHOOL	1
BONGAIGAON			
6	0192	ABHAYESWARI H S SCHOOL	1
7	0193	BIRJHORA H S SCHOOL	2
8	0200	LENGTISINGA H S SCHOOL	2
CACHAR			
9	0204	B N M P H S SCHOOL	2
10	0209	EARLE H S SCHOOL	2
11	0219	NARSING H S SCHOOL	2
CHARAIDEO			
12	0232	DHOLEBAGAN H S SCHOOL	3
13	0234	MORAN H S SCHOOL	3
14	0236	SAPEKHATI H S SCHOOL	3
CHIRANG			
15	0246	SIDLI KASHIKOTRA H S SCHOOL	3
DARRANG			
16	0263	MANGALDAI TOWN GIRLS HS SCHOOL	3
17	0266	MANGALDOI GOVT H S SCHOOL	4
18	0268	PASCHIM RANGAMATI H S SCHOOL	4
DHEMAJI			
19	0284	GOGAMUKH H S SCHOOL	4
20	0287	JONAI H S SCHOOL	4
21	0308	SILAPATHAR RESIDENTIAL HS SCHOOL	4
DHUBRI			
22	0313	AGAMANI H S SCHOOL	5
23	0323	DHUBRI GOVT BOYS H S SCHOOL	5
24	0324	H N SEMINARY H S SCHOOL	5
DIBRUGARH			
25	0335	CHACHANI H S SCHOOL	5
26	0352	JOYPUR H S SCHOOL	5
27	0353	NAHARKATIA H S SCHOOL	6
28	0360	TENGAKHAT H S SCHOOL	6
GOALPARA			
29	0374	DOLGOMA H S SCHOOL	6
30	0379	J N MEMORIAL H S SCHOOL	6
31	0385	RANGJULI H S SCHOOL	6
GOLAGHAT			
32	0391	BOKAKHAT H S SCHOOL	6
33	0394	DERGAON H S SCHOOL	7
34	0408	KHUMTAI H S SCHOOL	7
35	0413	SARUPATHAR H S SCHOOL	7
HAILAKANDI			
36	0422	PUBLIC H S SCHOOL	7
JORHAT			
37	0444	BORHOLLA H S SCHOOL	7
38	0450	DAHOTIA H S SCHOOL	8
39	0455	JORHAT GOVT BOYS H S SCHOOL	8
40	0460	M R S H S SCHOOL	8
41	0470	TEOK GIRLS H S SCHOOL	8
KAMRUP(METRO)			
42	0472	ARYA VIDYAPITH H S SCHOOL	8
43	0475	BIDYAMANDIR H S SCHOOL	8
44	0477	COTTON COLLEGIATE GOVT H S SCHOOL	9
45	0503	SONAPUR H S SCHOOL	9
46	0505	T C GOVT GIRLS H S SCHOOL	9
KAMRUP(RURAL)			
47	0513	BEZERA H S SCHOOL	9
48	0538	PALASBARI R B H S SCHOOL	9
49	0545	RANGIA GIRLS H S SCHOOL	10
KARBI ANGLONG			
50	0555	BALIPATHAR H S SCHOOL	10
51	0556	BOKAJAN H S SCHOOL	10
52	0563	HOWRAGHAT H S SCHOOL	10
KARIMGANJ			
53	0576	M M M C GIRLS H S SCHOOL	10
54	0583	RAMKRISHNA VIDYAPITH HS SCHOOL	11
KOKRAJHAR			
55	0593	GRAHAMPUR H S SCHOOL	11
56	0602	KOKRAJHAR GOVT H S SCHOOL	11
LAKHIMPUR			
57	0618	BONGALMORA H S SCHOOL	11
58	0647	NARAYANPUR HS SCHOOL	11
MAJULI			
59	0667	C S RAWANAPAR MODEL H S SCHOOL	11
MORIGAON			
60	0686	JAGI H S SCHOOL	12
61	0695	MORIGAON GIRLS H S SCHOOOL	12
NAGAON			
62	0706	BATADRAVA S S S H S SCHOOL	12
63	0710	DAWSON H S SCHOOL	12
64	0721	KAMPUR H S & MP SCHOOL	12
65	0730	PURANIGUDAM R K B H S SCHOOL	13
66	0732	RAHA H S SCHOOL	13

Sl. No.	Centre Code	Name of Centre	Page No.
NALBARI			
67	0742	CHAMATA H S SCHOOL	13
68	0747	GOVT GURDON H S SCHOOL	13
69	0758	PASCHIM BONBHAG H S SCHOOL	13
SIVASAGAR			
70	0775	FULESWARI GIRLS H S SCHOOL	14
71	0780	LAKWA TANTIA H S SCHOOL	14
72	0783	NAZIRA H S AND M P SCHOOL	14
73	0791	SIBSAGAR GOVT H S SCHOOL	14
SONITPUR			
74	0801	JAMUGURI H S SCHOOL	14
75	0810	RANGAPARA H S SCHOOL	14
76	0813	HEM BARUA H S SCHOOL	15
77	0815	TEZPUR GOVT H S SCHOOL	15
TINSUKIA			
78	0828	DANGARI H S SCHOOL	15
79	0832	HOONLAL H S SCHOOL	15
80	0842	UJANI SADIYA H S SCHOOL	15
81	0844	SENAIRAM H S SCHOOL	16
UDALGURI			
82	0857	MAZBAT H S SCHOOL	16

Centre: 0124 TAMULPUR H S SCHOOL

College: 001 TAMULPUR H S SCHOOL

First Division : Nos.

40003 40004 40007 40012 40016 40017

Second Division : Nos.

40001 40002 40005 40006 40008 40009 40010 40011
40013 40014 40015 40018 40019 40020 40021 40022
40023 40024

Third Division : Nos.

NIL

Centre: 0139 BHELLA H S SCHOOL

College: 001 BHELLA H S SCHOOL

First Division : Nos.

40001 40002 40003 40005 40006 40008 40009 40012
40013 40014 40018 40019 40020 40021 40023 40024

Second Division : Nos.

40004 40007 40010 40011 40015 40016 40017 40022

Third Division : Nos.

NIL

Centre: 0162 PATACHARKUCHI VIDYAPITH HS SCHOOL

College: 001 PATACHARKUCHI VIDYAPITH HS SCHOOL

First Division : Nos.

40003 40004 40009

Second Division : Nos.

40001 40002 40005 40006 40007 40008 40010 40011
40012

College: 001 PATACHARKUCHI VIDYAPITH HS SCHOOL

Third Division : Nos.

NIL

Centre: 0166 SARTHEBARI H S SCHOOL

College: 001 SARTHEBARI H S SCHOOL

First Division : Nos.

40002

Second Division : Nos.

40001

Third Division : Nos.

NIL

Centre: 0182 HOWAJAN H S SCHOOL

College: 001 HOWAJAN H S SCHOOL

First Division : Nos.

40007

Second Division : Nos.

40002 40003 40004 40005 40006

Third Division : Nos.

NIL

Centre: 0192 ABHAYESWARI H S SCHOOL

College: 001 ABHAYESWARI H S SCHOOL

First Division : Nos.

40001 40002 40003 40004 40005 40006 40007 40008
40009 40010 40013 40022 40025 40027 40035 40038
40040 40044 40045 40047 40052 40053 40055 40057

College: 001 ABHAYESWARI H S SCHOOL

Second Division : Nos.

40011 40012 40014 40015 40017 40018 40021 40024
40026 40030 40033 40034 40036 40037 40039 40041
40042 40043 40048 40049 40050 40051 40054 40056
40058 40059 40060 40061

Third Division : Nos.

40029 40032 40062

Second Division : Nos.

40065 40066

Centre: 0193 BIRJHORA H S SCHOOL

College: 001 BIRJHORA H S SCHOOL

First Division : Nos.

40001 40003

Second Division : Nos.

40002 40004 40005 40006 40007 40008 40009 40010
40011 40013

Third Division : Nos.

NIL

Centre: 0200 LENGTISINGA H S SCHOOL

College: 001 LENGTISINGA H S SCHOOL

First Division : Nos.

40002 40003 40005 40006 40007 40013 40014 40016
40017 40018 40020 40021 40022

Second Division : Nos.

40001 40004 40008 40009 40010 40011 40012 40015
40023 40024

College: 001 LENGTISINGA H S SCHOOL

Third Division : Nos.

NIL

Centre: 0204 B N M P H S SCHOOL

College: 001 B N M P H S SCHOOL

First Division : Nos.

40001 40002 40003 40004

Second Division : Nos.

NIL

Third Division : Nos.

NIL

Centre: 0209 EARLE H S SCHOOL

College: 001 EARLE H S SCHOOL

First Division : Nos.

NIL

Second Division : Nos.

40001 40002

Third Division : Nos.

NIL

Centre: 0219 NARSING H S SCHOOL

College: 001 NARSING H S SCHOOL

First Division : Nos.

NIL

College: 001 NARSING H S SCHOOL

Second Division : Nos.

40001 40002

Third Division : Nos.

NIL

Centre: 0232 DHOLEBAGAN H S SCHOOL

College: 001 DHOLEBAGAN H S SCHOOL

First Division : Nos.

NIL

Second Division : Nos.

40001

Third Division : Nos.

NIL

Centre: 0234 MORAN H S SCHOOL

College: 001 MORAN H S SCHOOL

First Division : Nos.

40003 40005 40007 40008 40009 40012 40013

Second Division : Nos.

40004 40006

Third Division : Nos.

NIL

Centre: 0236 SAPEKHATI H S SCHOOL

College: 001 SAPEKHATI H S SCHOOL

First Division : Nos.

NIL

Second Division : Nos.

40001

Third Division : Nos.

NIL

Centre: 0246 SIDLI KASHIKOTRA H S SCHOOL

College: 001 SIDLI KASHIKOTRA H S SCHOOL

First Division : Nos.

40001 40008 40011 40016 40017 40019

Second Division : Nos.

40002 40003 40004 40005 40006 40007 40009 40010
40013 40014 40015 40018

Third Division : Nos.

NIL

Centre: 0263 MANGALDAI TOWN GIRLS HS SCHOOL

College: 001 MANGALDAI TOWN GIRLS HS SCHOOL

First Division : Nos.

NIL

Second Division : Nos.

40001 40002 40003 40004 40005 40006 40007 40008

College: 001 MANGALDAI TOWN GIRLS HS SCHOOL

Third Division : Nos.

NIL

Centre: 0266 MANGALDOI GOVT H S SCHOOL

College: 001 MANGALDOI GOVT H S SCHOOL

First Division : Nos.

40001 40002 40003 40004 40007 40008 40009 40010 40012 40013 40016

Second Division : Nos.

40011 40014 40015 40017

Third Division : Nos.

NIL

Centre: 0268 PASCHIM RANGAMATI H S SCHOOL

College: 001 PASCHIM RANGAMATI H S SCHOOL

First Division : Nos.

40001

Second Division : Nos.

NIL

Third Division : Nos.

NIL

Centre: 0284 GOGAMUKH H S SCHOOL

College: 001 GOGAMUKH H S SCHOOL

First Division : Nos.

40003 40008 40009 40010 40011 40012

College: 001 GOGAMUKH H S SCHOOL

Second Division : Nos.

40001 40002 40004 40005 40006 40007

Third Division : Nos.

NIL

Centre: 0287 JONAI H S SCHOOL

College: 001 JONAI H S SCHOOL

First Division : Nos.

NIL

Second Division : Nos.

40004 40005 40006 40008 40009 40010

Third Division : Nos.

NIL

Centre: 0308 SILAPATHAR RESIDENTIAL HS SCHOOL

College: 001 SILAPATHAR RESIDENTIAL HS SCHOOL

First Division : Nos.

NIL

Second Division : Nos.

40003

Third Division : Nos.

NIL

Centre: 0313 AGAMANI H S SCHOOL

College: 001 AGAMANI H S SCHOOL

First Division : Nos.

40002 40005 40008 40009 40011 40012 40024 40031
40034 40040 40041 40042 40043 40045 40046 40047
40048 40049

Second Division : Nos.

40001 40003 40004 40006 40007 40010 40013 40014
40015 40016 40018 40019 40020 40021 40022 40023
40025 40026 40027 40028 40029 40032 40033 40035
40036 40037 40038 40039 40044 40050

Third Division : Nos.

NIL

Centre: 0323 DHUBRI GOVT BOYS H S SCHOOL

College: 001 DHUBRI GOVT BOYS H S SCHOOL

First Division : Nos.

NIL

Second Division : Nos.

40001

Third Division : Nos.

NIL

Centre: 0324 H N SEMINARY H S SCHOOL

College: 001 H N SEMINARY H S SCHOOL

First Division : Nos.

NIL

College: 001 H N SEMINARY H S SCHOOL

Second Division : Nos.

40003 40004 40005 40006

Third Division : Nos.

NIL

Expelled : Nos.

40002

Centre: 0335 CHACHANI H S SCHOOL

College: 001 CHACHANI H S SCHOOL

First Division : Nos.

40015

Second Division : Nos.

40001 40005 40006 40007 40008 40009 40010 40013
40014 40016 40017 40019 40020

Third Division : Nos.

40002 40003 40004 40011 40012

Centre: 0352 JOYPUR H S SCHOOL

College: 001 JOYPUR H S SCHOOL

First Division : Nos.

NIL

Second Division : Nos.

40001 40004 40005

Third Division : Nos.

NIL

Centre: 0353 NAHARKATIA H S SCHOOL

College: 001 NAHARKATIA H S SCHOOL

First Division : Nos.

NIL

Second Division : Nos.

40001 40002 40003

Third Division : Nos.

NIL

Centre: 0360 TENGAKHAT H S SCHOOL

College: 001 TENGAKHAT H S SCHOOL

First Division : Nos.

NIL

Second Division : Nos.

40002 40008 40009 40010 40011 40012 40013

Third Division : Nos.

NIL

Centre: 0374 DOLGOMA H S SCHOOL

College: 001 DOLGOMA H S SCHOOL

First Division : Nos.

40001 40002 40003

Second Division : Nos.

NIL

Third Division : Nos.

NIL

Centre: 0379 J N MEMORIAL H S SCHOOL

College: 001 J N MEMORIAL H S SCHOOL

First Division : Nos.

40012 40013

Second Division : Nos.

40004 40005 40007 40009 40010 40014 40015 40016 40017 40018 40020

Third Division : Nos.

NIL

Centre: 0385 RANGJULI H S SCHOOL

College: 001 RANGJULI H S SCHOOL

First Division : Nos.

40008 40009

Second Division : Nos.

40001 40002 40004 40005 40006 40007 40010

Third Division : Nos.

40003

Centre: 0391 BOKAKHAT H S SCHOOL

College: 001 BOKAKHAT H S SCHOOL

First Division : Nos.

40003 40004 40006

Second Division : Nos.

40001 40002 40005 40007 40008 40009

College: 001 BOKAKHAT H S SCHOOL

Third Division : Nos.

NIL

Centre: 0394 DERGAON H S SCHOOL

College: 001 DERGAON H S SCHOOL

First Division : Nos.

40001 40003 40005 40006

Second Division : Nos.

40002 40004

Third Division : Nos.

NIL

Centre: 0408 KHUMTAI H S SCHOOL

College: 001 KHUMTAI H S SCHOOL

First Division : Nos.

40001

Second Division : Nos.

40002

Third Division : Nos.

NIL

Centre: 0413 SARUPATHAR H S SCHOOL

College: 001 SARUPATHAR H S SCHOOL

First Division : Nos.

40001 40002

College: 001 SARUPATHAR H S SCHOOL

Second Division : Nos.

40003 40004 40005

Third Division : Nos.

NIL

Centre: 0422 PUBLIC H S SCHOOL

College: 001 PUBLIC H S SCHOOL

First Division : Nos.

NIL

Second Division : Nos.

40001 40002 40003 40004 40005 40007 40008 40009 40011

Third Division : Nos.

NIL

Centre: 0444 BORHOLLA H S SCHOOL

College: 001 BORHOLLA H S SCHOOL

First Division : Nos.

NIL

Second Division : Nos.

40001

Third Division : Nos.

NIL

Centre: 0450 DAHOTIA H S SCHOOL

College: 001 DAHOTIA H S SCHOOL

First Division : Nos.

NIL

Second Division : Nos.

40001 40002 40003 40005

Third Division : Nos.

40004

Centre: 0455 JORHAT GOVT BOYS H S SCHOOL

College: 001 JORHAT GOVT BOYS H S SCHOOL

First Division : Nos.

NIL

Second Division : Nos.

40002 40003 40004 40005 40006

Third Division : Nos.

NIL

Centre: 0460 M R S H S SCHOOL

College: 001 M R S H S SCHOOL

First Division : Nos.

40001 40006 40007

Second Division : Nos.

40002 40003 40004 40005 40008

Third Division : Nos.

NIL

Centre: 0470 TEOK GIRLS H S SCHOOL

College: 001 TEOK GIRLS H S SCHOOL

First Division : Nos.

40001 40003 40004

Second Division : Nos.

40002

Third Division : Nos.

NIL

Centre: 0472 ARYA VIDYAPITH H S SCHOOL

College: 001 ARYA VIDYAPITH H S SCHOOL

First Division : Nos.

40030

Second Division : Nos.

40001 40004 40005 40006 40007 40008 40011 40012
40013 40014 40015 40016 40017 40018 40019 40020
40021 40022 40023 40024 40025 40026 40027 40028
40029 40031 40032 40033 40034 40035 40036 40037

Third Division : Nos.

NIL

Second Division : Nos.

40038 40039

Centre: 0475 BIDYAMANDIR H S SCHOOL

College: 001 BIDYAMANDIR H S SCHOOL

First Division : Nos.

NIL

College: 001 BIDYAMANDIR H S SCHOOL

Second Division : Nos.

40002 40004

Third Division : Nos.

NIL

Centre: 0477 COTTON COLLEGIATE GOVT H S SCHOOL

College: 001 COTTON COLLEGIATE GOVT H S SCHOOL

First Division : Nos.

40001 40002

Second Division : Nos.

40003

Third Division : Nos.

NIL

Second Division : Nos.

40004

Centre: 0503 SONAPUR H S SCHOOL

College: 001 SONAPUR H S SCHOOL

First Division : Nos.

40002 40008 40011 40012

Second Division : Nos.

40001 40003 40004 40005 40006 40009 40010

Third Division : Nos.

40007

Centre: 0505 T C GOVT GIRLS H S SCHOOL

College: 001 T C GOVT GIRLS H S SCHOOL

First Division : Nos.

40007

Second Division : Nos.

40004 40005 40006

Third Division : Nos.

NIL

Centre: 0513 BEZERA H S SCHOOL

College: 001 BEZERA H S SCHOOL

First Division : Nos.

40001 40002 40003 40004

Second Division : Nos.

NIL

Third Division : Nos.

NIL

Centre: 0538 PALASBARI R B H S SCHOOL

College: 001 PALASBARI R B H S SCHOOL

First Division : Nos.

40005 40006 40045 40057 40074 40078 40080 40082 40083 40084 40085

Second Division : Nos.

40003 40004 40007 40008 40009 40010 40013 40015 40018 40019 40020 40021 40024 40027 40030 40032 40033 40034 40036 40038 40039 40040 40041 40042 40043 40044 40046 40047 40048 40049 40050 40051 40052 40053 40054 40055 40056 40058 40062 40063 40064 40065 40068 40072 40073 40076 40077 40079 40081

College: 001 PALASBARI R B H S SCHOOL

Third Division : Nos.

40022 40023 40037 40060 40067

Centre: 0545 RANGIA GIRLS H S SCHOOL

College: 001 RANGIA GIRLS H S SCHOOL

First Division : Nos.

40001 40003 40004 40005 40006 40007

Second Division : Nos.

NIL

Third Division : Nos.

NIL

Centre: 0555 BALIPATHAR H S SCHOOL

College: 001 BALIPATHAR H S SCHOOL

First Division : Nos.

40001 40002

Second Division : Nos.

NIL

Third Division : Nos.

NIL

Centre: 0556 BOKAJAN H S SCHOOL

College: 001 BOKAJAN H S SCHOOL

First Division : Nos.

NIL

College: 001 BOKAJAN H S SCHOOL

Second Division : Nos.

40001

Third Division : Nos.

NIL

Centre: 0563 HOWRAGHAT H S SCHOOL

College: 001 HOWRAGHAT H S SCHOOL

First Division : Nos.

NIL

Second Division : Nos.

NIL

Third Division : Nos.

NIL

Centre: 0576 M M M C GIRLS H S SCHOOL

College: 001 M M M C GIRLS H S SCHOOL

First Division : Nos.

NIL

Second Division : Nos.

40001

Third Division : Nos.

NIL

Centre: 0583 RAMKRISHNA VIDYAPITH HS SCHOOL

College: 001 RAMKRISHNA VIDYAPITH HS SCHOOL

First Division : Nos.

40005

Second Division : Nos.

40001 40002 40003 40004 40006 40008 40009 40010 40011 40012 40013 40015 40019

Third Division : Nos.

40007 40014 40016 40017 40018

Centre: 0593 GRAHAMPUR H S SCHOOL

College: 001 GRAHAMPUR H S SCHOOL

First Division : Nos.

NIL

Second Division : Nos.

40003 40004

Third Division : Nos.

NIL

Centre: 0602 KOKRAJHAR GOVT H S SCHOOL

College: 001 KOKRAJHAR GOVT H S SCHOOL

First Division : Nos.

40012

Second Division : Nos.

40003 40004 40005 40006 40011 40014 40015 40017 40019

College: 001 KOKRAJHAR GOVT H S SCHOOL

Third Division : Nos.

NIL

Centre: 0618 BONGALMORA H S SCHOOL

College: 001 BONGALMORA H S SCHOOL

First Division : Nos.

40003 40004

Second Division : Nos.

40001

Third Division : Nos.

NIL

Centre: 0647 NARAYANPUR HS SCHOOL

College: 001 NARAYANPUR HS SCHOOL

First Division : Nos.

40001 40002 40005 40006 40007 40008 40009

Second Division : Nos.

40003 40004 40011

Third Division : Nos.

NIL

Centre: 0667 C S RAWANAPAR MODEL H S SCHOOL

College: 001 C S RAWANAPAR MODEL H S SCHOOL

First Division : Nos.

40001 40002

College: 001 C S RAWANAPAR MODEL H S SCHOOL

Second Division : Nos.

NIL

Third Division : Nos.

NIL

Centre: 0686 JAGI H S SCHOOL

College: 001 JAGI H S SCHOOL

First Division : Nos.

40003

Second Division : Nos.

40001 40004

Third Division : Nos.

NIL

Centre: 0695 MORIGAON GIRLS H S SCHOOOL

College: 001 MORIGAON GIRLS H S SCHOOOL

First Division : Nos.

40001 40002 40004

Second Division : Nos.

40005 40006 40007

Third Division : Nos.

NIL

Centre: 0706 BATADRAVA S S S H S SCHOOL

College: 001 BATADRAVA S S S H S SCHOOL

First Division : Nos.

40002 40003 40004 40005 40006

Second Division : Nos.

40001

Third Division : Nos.

NIL

Centre: 0710 DAWSON H S SCHOOL

College: 001 DAWSON H S SCHOOL

First Division : Nos.

40001 40002 40004 40005 40006

Second Division : Nos.

40003

Third Division : Nos.

NIL

Centre: 0721 KAMPUR H S & MP SCHOOL

College: 001 KAMPUR H S & MP SCHOOL

First Division : Nos.

40001 40002 40003 40004 40005 40006 40007 40008 40009 40010

Second Division : Nos.

NIL

College: 001 KAMPUR H S & MP SCHOOL

Third Division : Nos.

NIL

Centre: 0730 PURANIGUDAM R K B H S SCHOOL

College: 001 PURANIGUDAM R K B H S SCHOOL

First Division : Nos.

40002

Second Division : Nos.

40001

Third Division : Nos.

NIL

Centre: 0732 RAHA H S SCHOOL

College: 001 RAHA H S SCHOOL

First Division : Nos.

40002 40003

Second Division : Nos.

40001

Third Division : Nos.

NIL

Centre: 0742 CHAMATA H S SCHOOL

College: 001 CHAMATA H S SCHOOL

First Division : Nos.

40005 40007 40008 40009

College: 001 CHAMATA H S SCHOOL

Second Division : Nos.

40001 40002 40003 40004 40006 40010 40011 40012

Third Division : Nos.

NIL

Centre: 0747 GOVT GURDON H S SCHOOL

College: 001 GOVT GURDON H S SCHOOL

First Division : Nos.

40002

Second Division : Nos.

40001

Third Division : Nos.

NIL

Centre: 0758 PASCHIM BONBHAG H S SCHOOL

College: 001 PASCHIM BONBHAG H S SCHOOL

First Division : Nos.

40001 40004 40008 40009 40010

Second Division : Nos.

40002 40003 40006 40007

Third Division : Nos.

NIL

Centre: 0775 FULESWARI GIRLS H S SCHOOL

College: 001 FULESWARI GIRLS H S SCHOOL

First Division : Nos.

NIL

Second Division : Nos.

40002 40003 40004 40005 40006 40007 40008 40009
40010 40011

Third Division : Nos.

40001

Centre: 0780 LAKWA TANTIA H S SCHOOL

College: 001 LAKWA TANTIA H S SCHOOL

First Division : Nos.

40001 40005

Second Division : Nos.

40002 40003 40004

Third Division : Nos.

NIL

Centre: 0783 NAZIRA H S AND M P SCHOOL

College: 001 NAZIRA H S AND M P SCHOOL

First Division : Nos.

40003

Second Division : Nos.

40001 40002

College: 001 NAZIRA H S AND M P SCHOOL

Third Division : Nos.

NIL

Centre: 0791 SIBSAGAR GOVT H S SCHOOL

College: 001 SIBSAGAR GOVT H S SCHOOL

First Division : Nos.

40001 40004 40005

Second Division : Nos.

40002 40003 40006 40007 40008

Third Division : Nos.

NIL

Centre: 0801 JAMUGURI H S SCHOOL

College: 001 JAMUGURI H S SCHOOL

First Division : Nos.

40011 40013 40014 40015 40017

Second Division : Nos.

40001 40002 40003 40004 40005 40006 40007 40008
40009 40010 40012 40016 40018

Third Division : Nos.

NIL

Centre: 0810 RANGAPARA H S SCHOOL

College: 001 RANGAPARA H S SCHOOL

First Division : Nos.

40004

College: 001 RANGAPARA H S SCHOOL

Second Division : Nos.

40002 40005 40006 40008 40009 40012

Third Division : Nos.

NIL

Centre: 0813 HEM BARUA H S SCHOOL

College: 001 HEM BARUA H S SCHOOL

First Division : Nos.

40003 40004 40005 40011 40012 40013 40014 40015 40016

Second Division : Nos.

40001 40002 40006 40007 40008 40009 40010 40017

Third Division : Nos.

NIL

Centre: 0815 TEZPUR GOVT H S SCHOOL

College: 001 TEZPUR GOVT H S SCHOOL

First Division : Nos.

40009 40011 40012 40015 40018 40019

Second Division : Nos.

40001 40003 40004 40005 40006 40007 40008 40010 40014 40016 40017 40020 40022 40023 40024 40025 40026 40027 40028 40029

Third Division : Nos.

NIL

Centre: 0828 DANGARI H S SCHOOL

College: 001 DANGARI H S SCHOOL

First Division : Nos.

40002 40004 40005 40006

Second Division : Nos.

40001 40003 40007 40008 40009 40010

Third Division : Nos.

NIL

Centre: 0832 HOONLAL H S SCHOOL

College: 001 HOONLAL H S SCHOOL

First Division : Nos.

40004 40014 40017

Second Division : Nos.

40001 40003 40005 40006 40007 40008 40009 40010 40011 40013 40015 40016

Third Division : Nos.

NIL

Centre: 0842 UJANI SADIYA H S SCHOOL

College: 001 UJANI SADIYA H S SCHOOL

First Division : Nos.

NIL

Second Division : Nos.

40001 40002 40004 40005 40006

College: 001 UJANI SADIYA H S SCHOOL

Third Division : Nos.

NIL

Centre: 0844 SENAIRAM H S SCHOOL

College: 001 SENAIRAM H S SCHOOL

First Division : Nos.

NIL

Second Division : Nos.

40002 40004 40005 40006 40007

Third Division : Nos.

40001 40003

Centre: 0857 MAZBAT H S SCHOOL

College: 001 MAZBAT H S SCHOOL

First Division : Nos.

40003 40005 40007 40009

Second Division : Nos.

40004 40006 40008 40010

Third Division : Nos.

NIL

All reasonable care has been taken to ensure accuracy in the results published herein and errors detected will be rectified as per rules.

(Kamal Gogoi, AES)
Secretary
Assam Higher Secondary Education Council
Bamunimaidam, Guwahati - 21

25th May, 2019
Guwahati- 781 021

Published by the Secretary, Assam Higher Secondary Education Council, Guwahati-21